

I. Orientierungsdaten

Schreiber Ludwig Kellermann u.a.  
Fundort 8393 Heinrichsbrunn  
Zeit der Niederschrift ab 1949

Ort der Aufzeichnung Gebiet Mauth

II. Äußerliche Merkmale

Umschlagaufschrift/Kennzeichnung der ersten Seite

"Flügelhorn Kellermann Ludwig"

schmutzig-grüner, harter Pappdeckel, teilweise rissig.

Maße 16,5 cm x 13 cm

Umfang 34 Seiten

Weitere Beschreibung

beschädigte Leinenbindung;  
hellbraunes, fleckiges Papier, Noten in schwarzer Tinte,  
lila Ferbstift und blauem Kuli auf schwarzen Notenzeilen;  
zwischen den Seiten 12/13, 20/21 und 32/33 jeweils Blätter  
herausgeschnitten.

III. Inhaltsübersicht

Ländler	Walzer	x
Mazurka	Deutscher Dreher	
Galopp	Schottisch	x
Polka	Zwiefache	
Figurentänze	andere Tänze	
Marsch	Vortragsstück	x
Lied (Deutschlandlied)		

Notiert für Flügelhorn

Quellenvermerke keine

IV. Weitere Angaben

Besitzer Ludwig Kellermann, Heinrichsbrunn, 8393 Mauth

Vermerke S. 6: "geschrieben am 21.7.49 Kellermann Ludwig"  
S. 17: "Franz Blöchinger"

Letzter Gebrauch ?

Datum und Umstände des Erhalts  
siehe M 6a

18

M (FRG)  
6 d

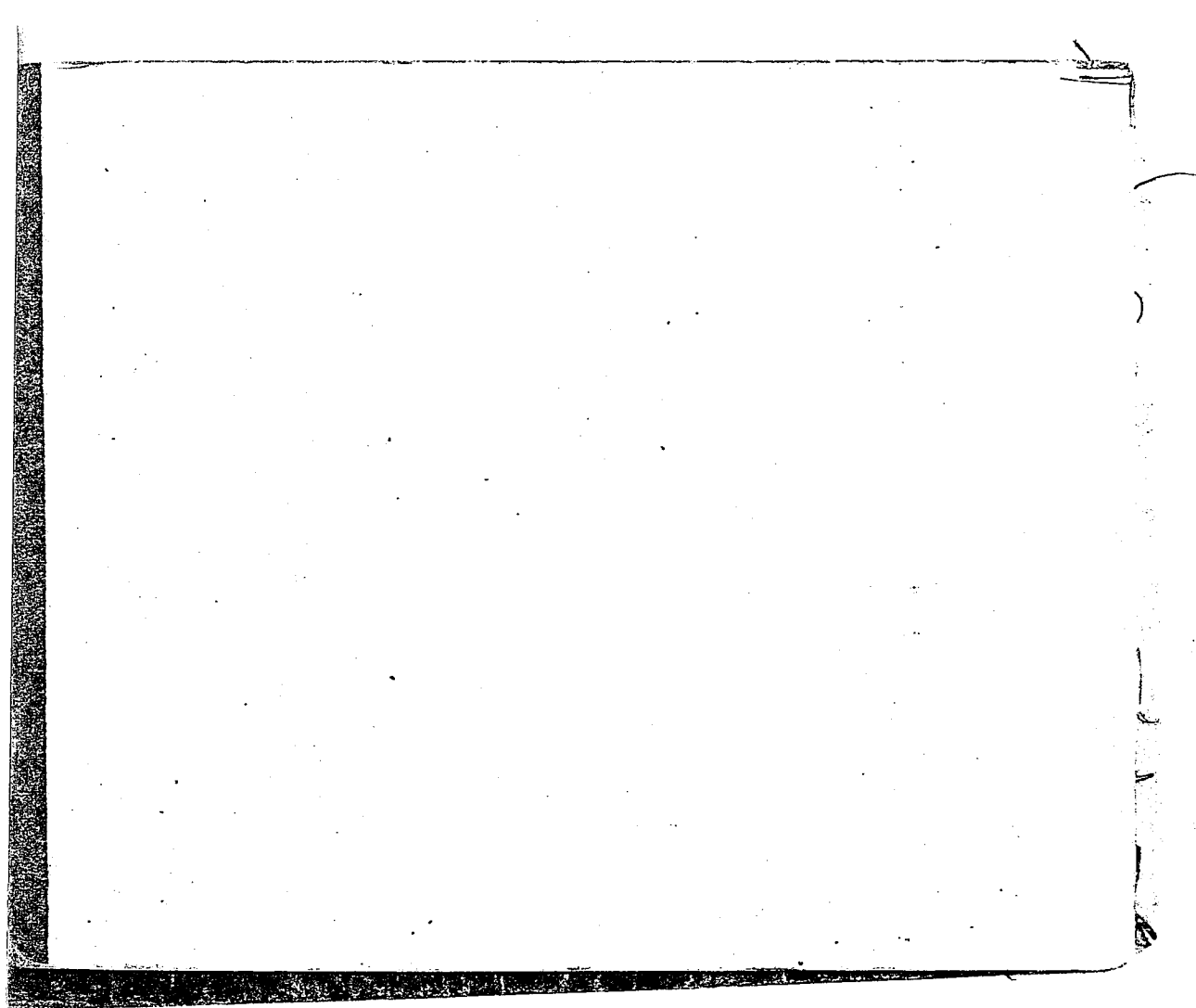

SECRET

68

1

V. 1. March of Pinogulfova

II. in B<sup>2</sup>

»Sünova« Nr. 41 - 8 zellig

M (FRG)  
6 d

L. 2. Manuscript.

Flügelhorn in B

2

OP. 11  
188

Op. 3. Morsops.

Flügelhorn in B

»Sünova« Nr. 41 - 8 zellig

M (FRG)

6 d

No. 4. Allegro

Violin II. in B.

NO. 4

18

M (FRG)  
6 d

March: in die Wüste W. A. Mozart.

Geft. für am 21. 4. 49. Kollmanns L. u. W. W. W.

6

1845 M  
D A

No. 1 Zwei Fagottensätze Morz. P.

M (FRG)

6 d

No. 2 Marsch Flügelhorn I. B.

8

[Klar]

(1873) 3/1  
188

On Staff - Balka

[bla]

9

M (FRG)

6 d

Grass. Polka

10

[blat]

LORE W  
50

6

*Prager Ralle.*

»Sünova« Nr. 41 - 8 zellige

[hla]

11

M (FRG)

6 d

*Mağar Kalem.*

12

[liber]

313 v  
50.

Winterrosen Polka Flugel v. B.

[blau]

M (FRG)  
6 d

*Andante* 112

1873, 11  
112

M (FRG)  
6 d

24

# Fluch Heidenbrunn Marsch

16

OFF M  
 60

9

Fremy & Co. Leipzig

»Sünova« Nr. 41 - 8 zeilig

17

M (FRG)  
6 d

Die letzte Größ Trommensch. Klügelh. I. in B.

1677 3/4  
b p

Nr 30 Maria Trinebre. Kromm och Flögeln I. in 13

»Sünova« Nr. 41 - 8 zellig

M (FRG)  
6 d

Im freien Ton

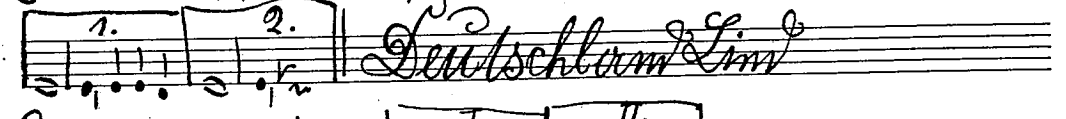
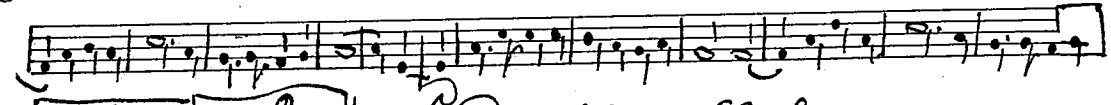

Deutschland Lied

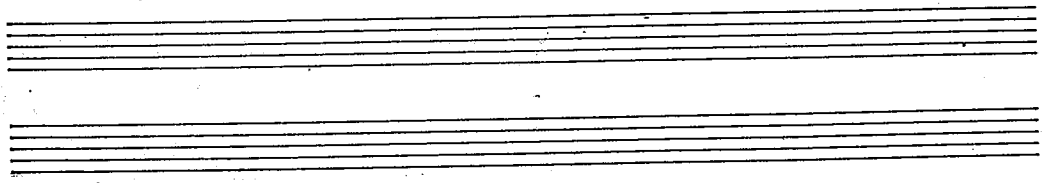
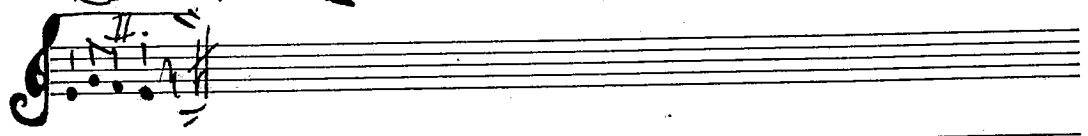
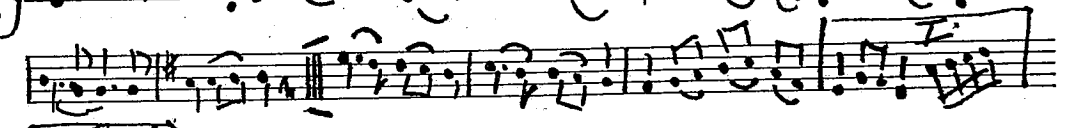
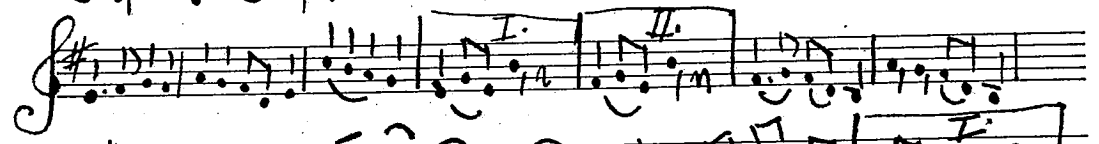

Handwritten scribbles or faint markings at the bottom left of the page.

Handwritten scribbles or faint markings at the bottom left of the page.

11

33

Waltz from Strauss Waltzes

[Blüthle?]

27

M (FRG)

6 d

*Organo*

# *Hex Matrica Folkes*

d2

[blau]

1077  
58

~~22. vuorokorva~~  
Rezejmennoi Polkoi

[blau]

M (FRG)  
6 d

W 36 Dinnel polka  
[Blööstift]

W 97

Polka  
[Blickt?]

»Sünova« Nr. 41 - 8 zeilig

25

M (FRG)

6 d

W 38  
14

Limbs Paganini

Chitarra solo  
Flügelhorn II. in B.

W 38  
14

»Sünova« Nr. 41 - 8 zellig

27

M (FRG)  
6 d

W 42

Polka für Pianissimo 2

W 47

Gaym. Kaval. [Blüthli]

»Sünova« Nr. 41 - 8 zellig

M (FRG)  
6 d

442 Ein Malder Spruch Walzen Flügelform in b.

BRF V  
62

W 43

Orff. polster  
[Blösch]

M (FRG)

6 d

18. Polka

W 44

32

(OFF) M

h 8

17

Nr 424

57 Polka  
[Bleistift]

[Bleistift]

33

M (FRG)

6 d

W 48

Bussal Polka  
[Blatt 1.]

34

OP. 1  
179