

I. Orientierungsdaten

Schreiber Karl Moschner

Fundort 8393 Heinrichsbrunn

Zeit der Niederschrift 1962

Ort der Aufzeichnung Heinrichsbrunn(?)

II. Äußerliche Merkmale

Umschlagaufschrift/Kennzeichnung der ersten Seite

"Basso i. B Hans Kellermann Heinrichsbrunn"

dunkelorange, starker Pappkarton mit grüner Plastikspiralleftung.

Maße 19,5 cm x 13 cm

Umfang 94 Seiten

Weitere Beschreibung

helles Papier; schwarze Tinte auf grauen Notenzeilen;
Noten teilweise verwischt und mit Wasserflecken bedeckt;
zwischen S. 32/33 zwei Seiten frei;

III. Inhaltsübersicht

Ländler

Walzer X

Mazurka

Deutscher Dreher

Galopp

Schottisch

Polka X

Zweifache

Figurentänze

andere Tänze

Marsch X

Vortragsstück

Lied

Notiert für Baß

Quellenvermerke keine

IV. Weitere Angaben

Besitzer Ludwig Kellermann, Heinrichsbrunn, 8393 Mauth

Vermerke zahlreiche Datumsangaben mit Unterschrift, z.B.:
S. 77 "Geschrieben am 26.1.1962 Moschner Karl"
S. 60 "Gruß aus Philipphütte"

Letzter Gebrauch ?

Datum und Umstände des Erhalts

s. M 6a

48

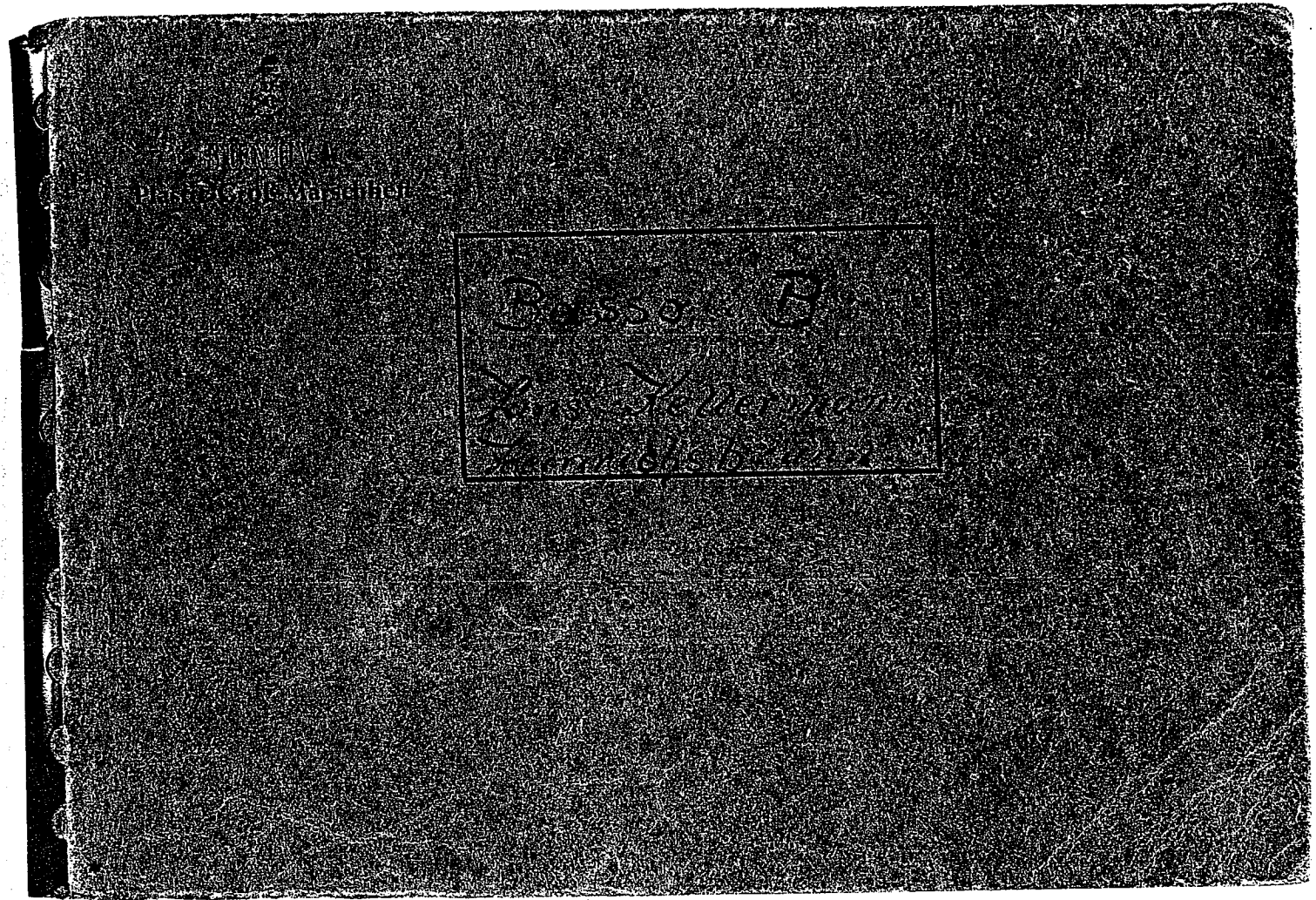

M (FRG)

6p

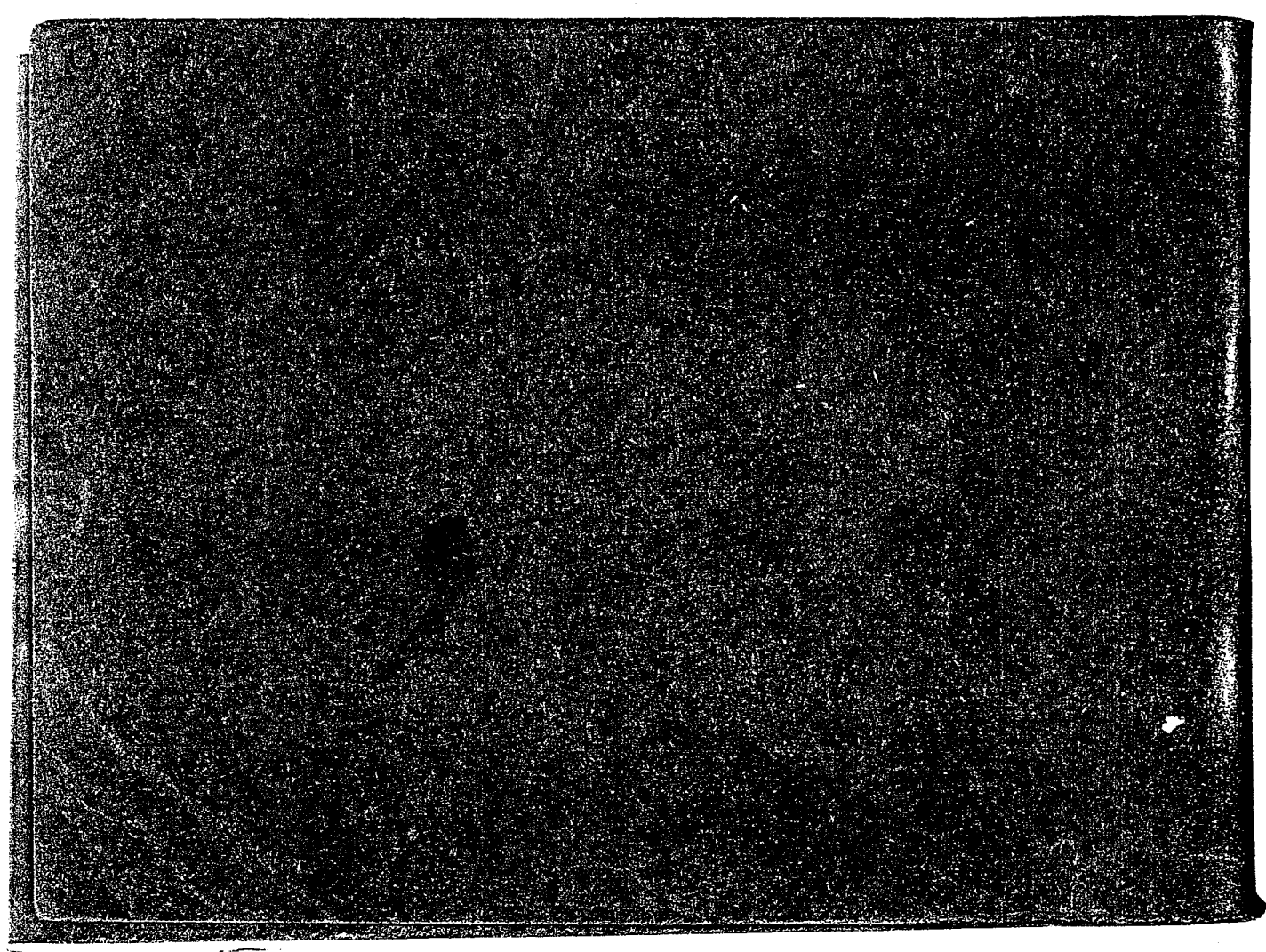

3121

8

1

No. I. Marsch.

Passo B. 3, 4, 5

f

7. *2.*

Trio

f *p*

7. *2.*

7. *2.*

Geschrieben am 17.7.62.
K.M.

•Sünova« Nr. 141 - 8 zeilig

1

M (FRG)

6p

No. 11. *Marsch.*

Basso. *B.*

In Capo alla Trio

1877

Alte Waldes Marsch Basso B

„Sünoar“ Nr. 141 - 8 zeilig

M (FRG)
6p

No. 6 Alte Kameraden Marsch Basses

Fortsetzung

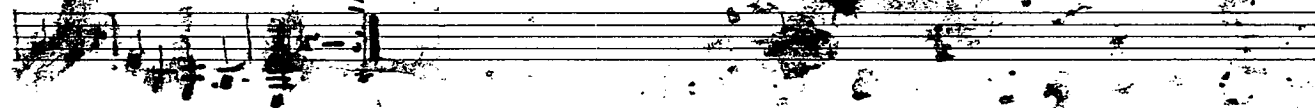
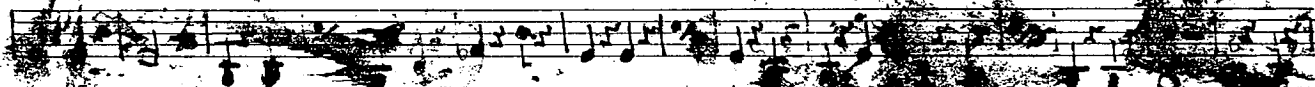

Ich habe ein Herz, das nicht
für mich allein schlägt,

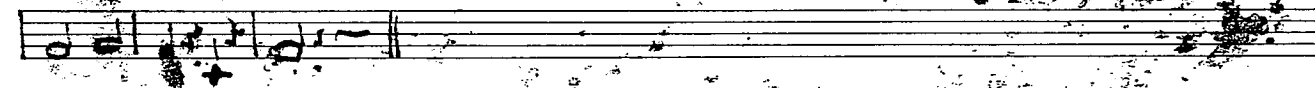
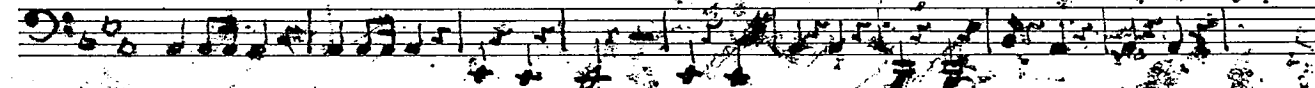

»Sünovae Nr. 141 - 8 zeilig

5

M (FRG)

6p

In die weite Welt. Marsch. Basso B.

Handwritten notes or markings at the bottom left of the page, possibly a signature or additional instructions.

31. Marsch

Basso B.

•Sünovac Nr. 141 - 8 zeilig

M (FRG)
6p

Handwritten title, possibly "Fugue" or similar, with some illegible scribbles.

8

Faint handwritten text or markings at the bottom left of the page.

Felsenfest - Marsch - Russ. B.

•Sünovac Nr. 141 - 8 zellig

M (FRG)
6p

Scharfschützen-Marsch Bass. B.

Turner-Medizin Marsch Basso B.

•Sünovae Nr. 141 - 8 zeilig

11

M (FRG)

6p

Verwurzt - Marsch Bassa B

12

OP. 10

2

Die Feuerwache-Marsch Basso. B.

Sünovac Nr. 141 - 8 zeilig

13

M (FRG)
6p

St. Florian-Marsch Bass. B.

14

(1888) N

2

8

Wolga Marsch - Basso. B.

»Sünova« Nr. 141 - 8 zeilig

15

M (FRG)
6 p

Melodien-Marsch Bass. B.

Die Musikromant - Marsch Basso. B.

Sünoar Nr. 141 - 8 zellig

M (FRG)
6p

Die Bärenrücken kommen - Marsch Basso

Hitzbüchler-Marsch, Basso B.

»Sünova« Nr. 141 - 8 zeilig

M (FRG)

6 p

Zwei Rosen - Marsch Basso B.

Männer-Voran. Marsch - Band 3

Sünavar Nr. 141 - 8 zeilig

M (FRG)

6 p

No. 18. Marsch

Basso: B.

1807 1/2

No 13. Marsch

Basso. Bl.

Sünovax Nr. 141 - 8 zeilig

M (FRG)

6p

Egerländer-Marsch

Bass B.

Olympia-Marsch - Pass. B.

•Sünovac Nr. 141 - 8 zeilig

25

M (FRG)
6p

Reviera-Marsch.

Basso. B.

Guffenberger 16. 7. 1962 Muffenauer Paul

Sibirski - Marsch. Basso. B.

»Sünovac Nr. 141 - 8 zeilig

M (FRG)
6p

Stawrischer - Sohn. Marsch Bass. B.

Krieger-Marsch

Basson B₂

Sünoar Nr. 141 - 8 zeilig

M (FRG)
6p

Tiroler-Holzackerlied. Watsch Bass.

1877

10

16

Maria-Traube. Trauermarsch Bass

Sünovac Nr. 141 - 8 zeilig

31

M (FRG)
6 p

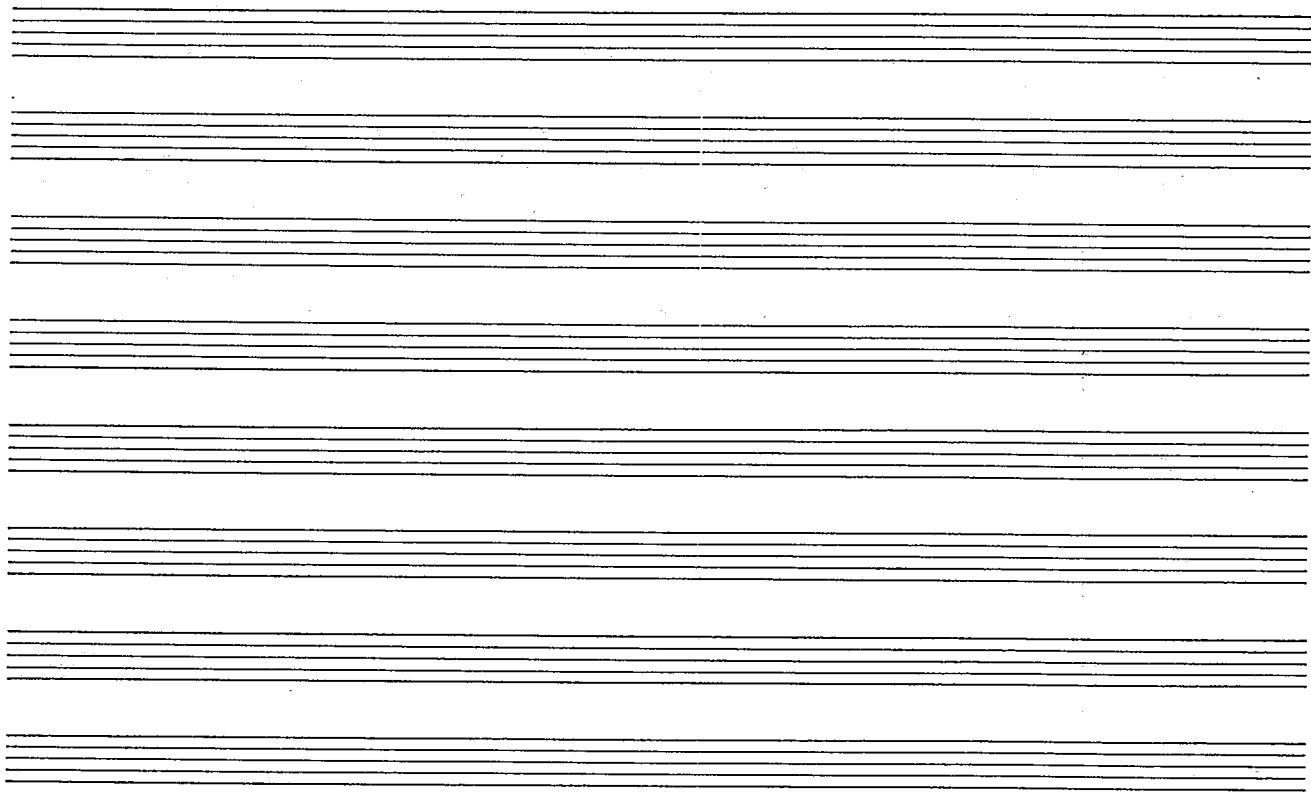

32

1047 V
8

17

Herz-Schmerz

Polka.

Basso B

Sünoar Nr. 141 - 8 zeilig

33

M (FRG)

6 p

Libuse - Polka.

Basso. B.

Rueter-Polka.

Bass. B.

»Sünovac Nr. 141 - 8 zeilig

M (FRG)

6p

Polka. Basso B.

1914 M
P

Poika № III.

Basso B.

»Sünovac Nr. 141 - 8 zeilig

M (FRG)

6p

Polka No. 6. Bass. B.

25

Waltzer No. 5.

Basso B.

»Sünovac Nr. 141 - 8 zellig

39

M (FRG)
6 p

Polka. Basso B.

8. Polka.

Basso. B.

•Sünovac Nr. 141 - 8 zeilig

4A

M (FRG)
6p

H. Maxaria - Polka Bass B.

42

1897

3

27

Winterrosen - Polka

Bassr. B.

»Sünovac Nr. 141 - 8 zeilig

43

M (FRG)

6p

II. Polka.

Basso. B.

44

OP. 11

0

5. Polka:

Basso. B.

Sünovar Nr. 141 - 8 zeilig

45

M (FRG)
6p

70. Polka.

Basso. B.

12. Polka.

Basso. B.

Sünova Nr. 141 - 8 zellig

47

M (FRG)

6 p

15. Para.

Basso. B.

28. Polka.

Basso. B.

»Sünova« Nr. 141 - 8 zeilig

M (FRG)
6p

61. Polka.

Basso. B.

1873 M

62. Polka.

Basso. B.

»Sünovac Nr. 141 - 8 zeilig

M (FRG)

6 p

63. Polka.

Basso. B.

05. Pika.

Basso B.

•Sünovae Nr. 141 - 8 zeilig

M (FRG)
6 p

Polka.

Basso. B.

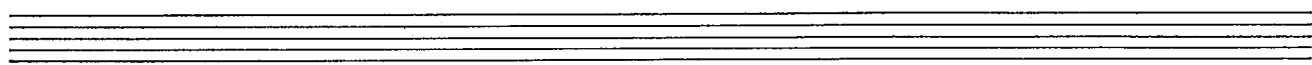
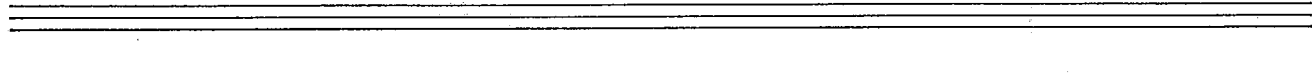
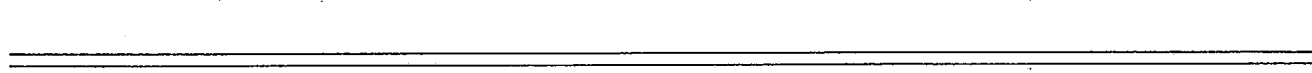
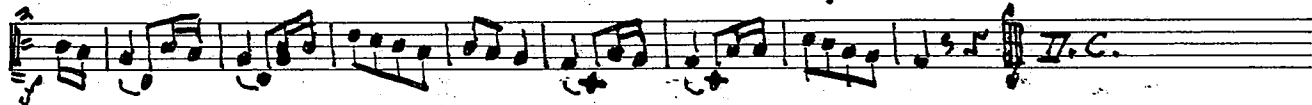
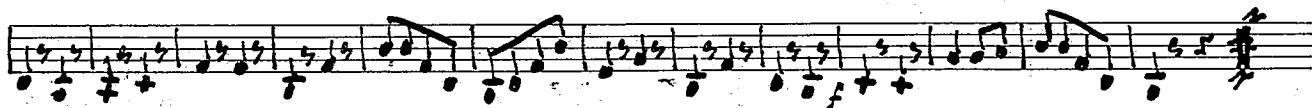
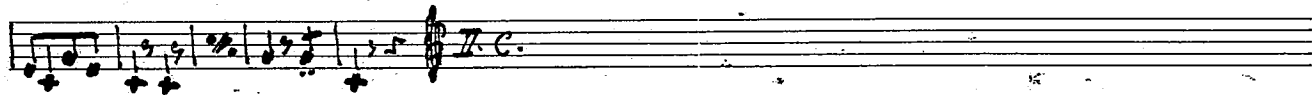

1877
10

Bass - Polka.

Basso. B.

»Sünovac Nr. 141 - 8 zeilig

M (FRG)

6 p

Par. Kov.

Basso. B.

1054
18

Polka.

Basso.

B.

»Sünov« Nr. 141 - 8 zeilig

M (FRG)

6 p

Brandacker. Polka

Basso. B.

Waltzer.

Basso. B.

Sünovac Nr. 141 - 8 zeilig

M (FRG)

6 p

№ 3.

Polka.

Basso. 3.

Größes Philippshützel

60

ENT M

8

№ 4.

Polka.

Basso.

3.

»Sünovac Nr. 141 - 8 zeilig

No 6.

Polka.

~~D. 1844~~ B.

62

[Faint handwritten notes]

No. 7. Lustige Soldaten-Polka Bass. B.

»Sünovac Nr. 141 - 8 zellig

M (FRG)

6p

No 5. Walzer.

Basso.

B.

I.

II.

III.

No 8. Beim alten Früst. Wasser. Bass. B.

Sünovat Nr. 141 - 8 zeilig

65

M (FRG)
6 p

No 9.

Polka.

Basso.

B.

66

(1877) M

8

No. 72. Wasser.

Basso. B.

Sünovax Nr. 141 - 8 zeilig

67

M (FRG)

6 p

No. 10. Walzer.

Basso. B.

I. Walzer

No. 11. Polka Basso

No. 11. Polka Basso

T.G. Trio

T.G.

Sünova Nr. 141 - 8 zeilig

69

M (FRG)
6p

No 13.

Polka.

Basso.

B.

1857 M
2

No 15. *Waltzer.*

Basso.

B.

•Sünovac Nr. 141 - 8 zellig

77

M (FRG)

6 p

No 17. Walzer.

Basso.

Walzer

Andante

No 18. Po 2 Ra.

Basso.

•Sünovac Nr. 141 - 8 zeilig

M (FRG)
6 p

No. 19. Walzer.

Basso.

I.

No. 20 Polka. Basso.

Fortsetzung No. 19.

Sünovac Nr. 141 - 8 zeilig

75

M (FRG)

6 p

N^o 27. Polka. Basso.

1857

Karlchen. Polka.

Basso

Sünovar Nr. 141 - 8 zellig

M (FRG)

6 p

Černozka. 1^a Rca. Basso.

Der Forste-Sepperl. Polka. Bass.

»Sünovax Nr. 141 - 8 zeilig

M (FRG)

6 p

Litzers Ra - Polka.

Bass.

OP. 11
2

Polka.

Basso

»Sünoax Nr. 141 - 8 zeilig

M (FRG)

6 p

Zur letzten Erinnerung, Walzer. Basses

42

Schuster - Polka.

Basso.

Solo *f*

Trio *p*

T.C.

T.C.

+

+

«Sünova» Nr. 141 - 8 zeilig

83

M (FRG)

6 p

Miliza Polka.

Basso.

The "Basso" section consists of three staves of music. The first staff begins with a bass clef, a key signature of one flat (B-flat), and a 3/4 time signature. It contains a melodic line with various note values and rests, accompanied by a bass line with chords and some rhythmic markings. The second and third staves continue the melodic and bass lines, with some dynamic markings like "p" (piano) and "f" (forte).

The "Trio" section begins on the fourth staff, marked with "Trio" and a bass clef. It features a more complex rhythmic pattern with many beamed notes. The key signature changes to two flats (B-flat and E-flat), and the time signature changes to 2/4. The music continues across five staves, ending with a double bar line and the initials "I. C." written below the final staff.

84

OP. 11
2

As se bucles volava? ~~Pizzicato~~ Basso

Sünovac Nr. 141 - 8 zeilig

85

M (FRG)

6 p

Prépare-Polka.

Basso.

1853

8

Babski-Klep-Polka.

Basso.

«Sünova» Nr. 141 - 8 zeilig

M (FRG)
6 p

Forpuso r Ra. Para.

Stari-Walzer.

Basso.

•Sünovac Nr. 141 - 8 zeilig

89

M (FRG)

6 p

Trompeten - Echo.

Basso.

Feierabend - Polka.

Basso.

Sünovac Nr. 141 - 8 zeilig

M (FRG)

6 p

Amazone- Polka.

Basso.

47

Heute - Abend. Polka

Basso.

«Süno» Nr. 141 - 8 zeilig

93

M (FRG)

6 p

Fuchsgraben - P. K. v. K. Vacek. Bass.

Autograph am 29. 1. 1962
Wolfgang Rorb