

Die Urheberrechte liegen entweder beim Eigentümer der Originale oder der Erstkopien.

Vor Veröffentlichung oder öffentlicher Aufführung ist Rücksprache mit der Archivverwaltung des Heimatkundlichen Arbeitskreises erforderlich.

I. Orientierungsdaten

Schreiber ?

Fundort 8391 Heinrichsbrunn/Mauth

Ort der Aufzeichnung Gebiet Mauth

Zeit der Niederschrift nach 1950 (?)

II. Äußerliche Merkmale

Umschlagaufschrift/Kennzeichnung der ersten Seite

kein Umschlag

S.1: "Ringelspiel Polka Flügelhorn IB"

Maße 20,5 cm x 14,5 cm

Umfang 16 Seiten

Weitere Beschreibung

helles, fleckiges Papier; Seiten unpaginiert;
Noten mit blauem Kugelschreiber auf grauen Notenzeilen;
keine Taktbezeichnungen.

III. Inhaltsübersicht

Ländler x

Mazurka

Galopp

Polka x

Figurentänze

Marsch

Lied

Walzer x

Deutscher Dreher

Schottisch

Zweifache

andere Tänze

Vortragsstück

Messe x

Notiert für Flügelhorn in B

Quellenvermerke keine

IV. Weitere Angaben

Besitzer Ludwig Kellermann, Heinrichsbrunn, 8391 Mauth

Vermerke keine

Letzter Gebrauch ?

Datum und Umstände des Erhalts

Von Herrn Kellermann anlässlich eines Besuchs am 10.11.1985
zur Kopie erhalten.

Inhaltsangabe zu Nr. M 15

- ✓ Ringelspiel Polka
- ✓ Luiserl (?), Walzerlied
- ✓ Luise, Polka
- ✓ Zerina, Langsamer Walzer
- ✓ Herzbua, Langsamer Walzer
- ✓ Fischerin am Bodensee, Polka
- ✓ Warte nur ein Weilchen, Polka
- ✓ Ländler
- ✓ Herzklopfen
- ✓ Schaffnerin, Walzerlied
- ✓ Almenrausch, Walzer
- ✓ Deutsche Messe von Franz Schubert

1

Ringelstein Polka. Flügelhorn F B.

M (FRG)

15

7

Impass. Michaelis

F. J. J. J. J.

2

M (FRG)

01

Luise Polka

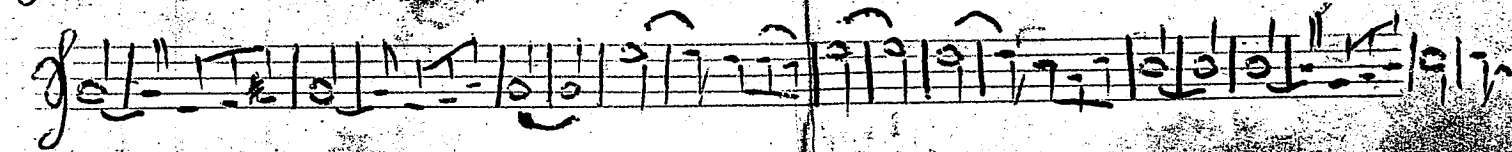
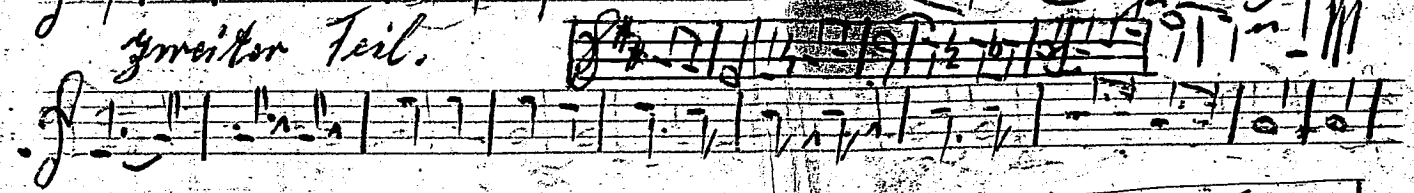
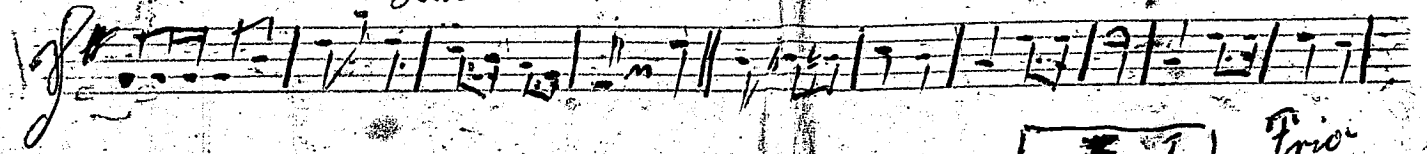

Herzner Langsamer Walzer.

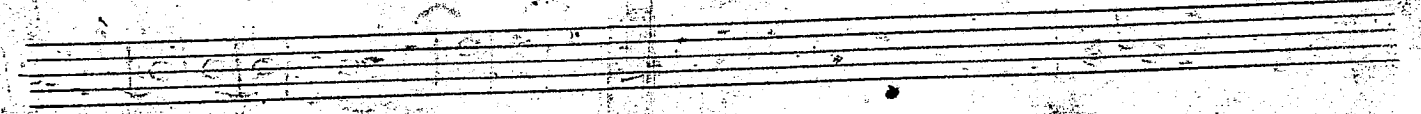
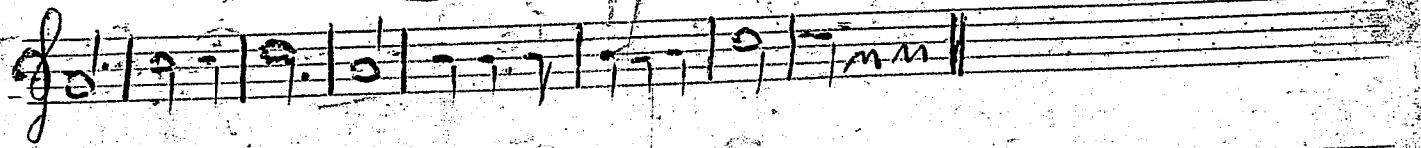
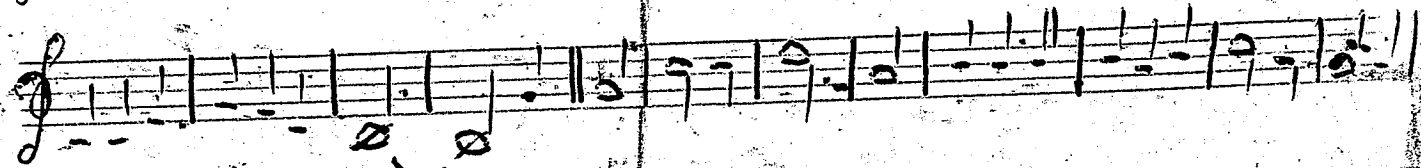
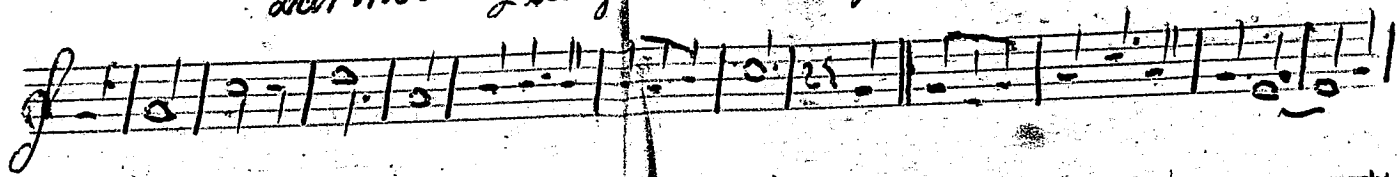

4

M (PFF) M

21

Herzliebä Longsamer Mollzer

5

Fingern von Göttern und Fülken

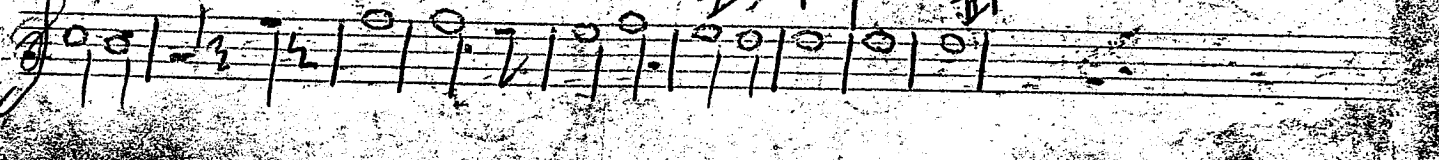
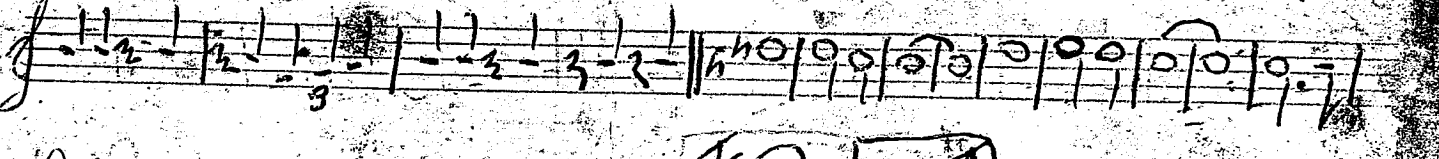
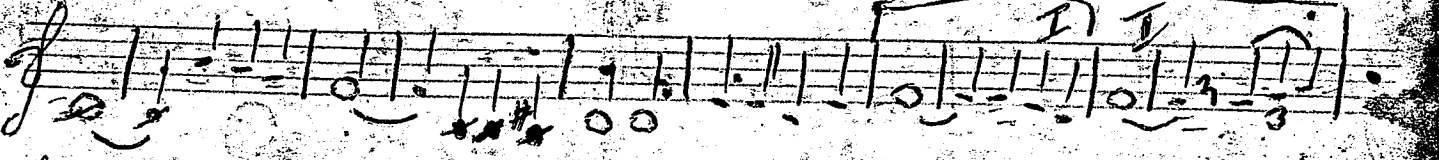
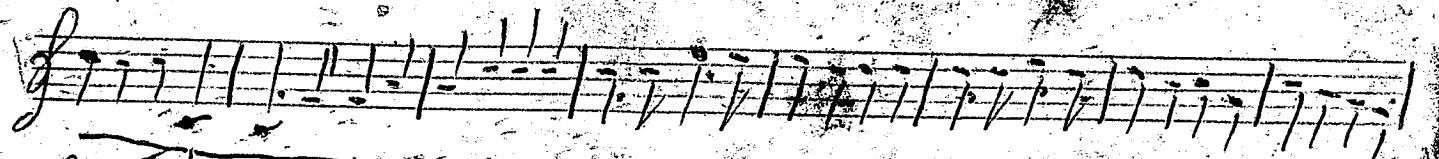
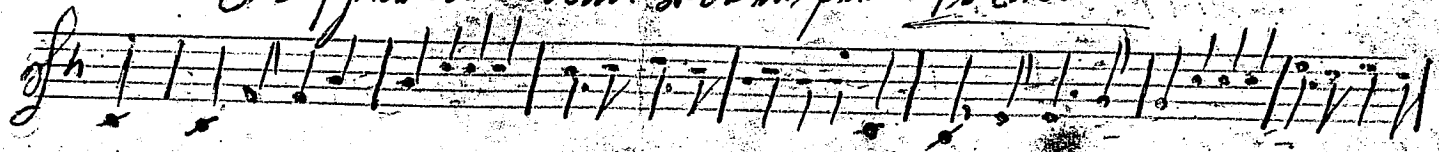

6

M (FRG)

12

Marsch für unsern deutschen Volk.

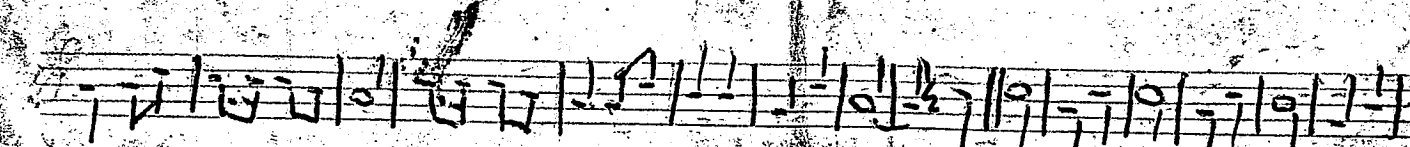
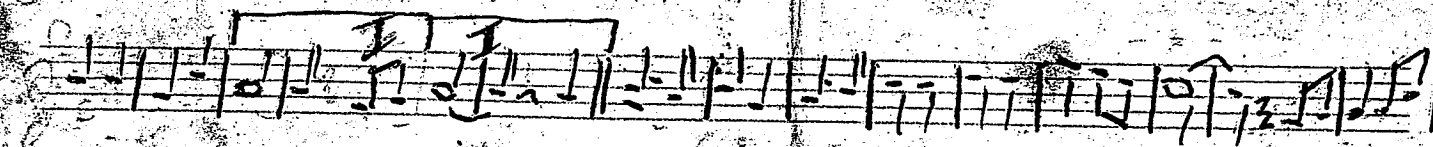
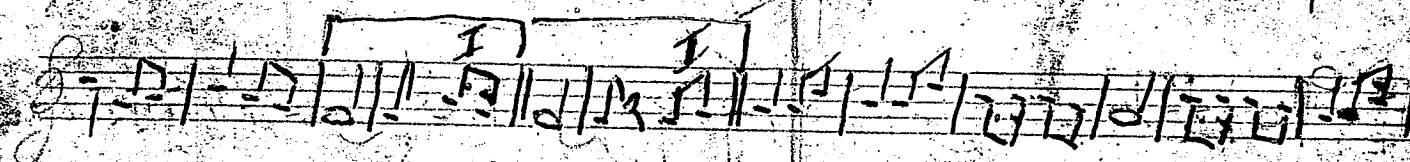
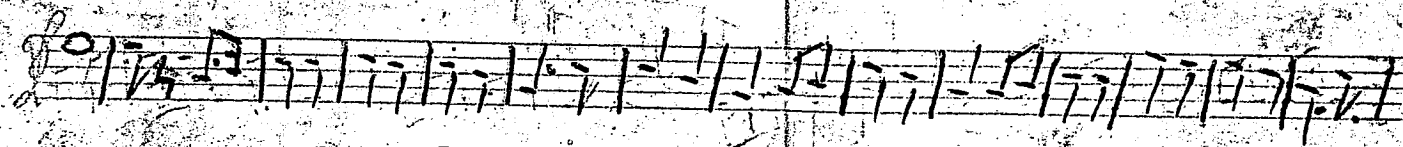
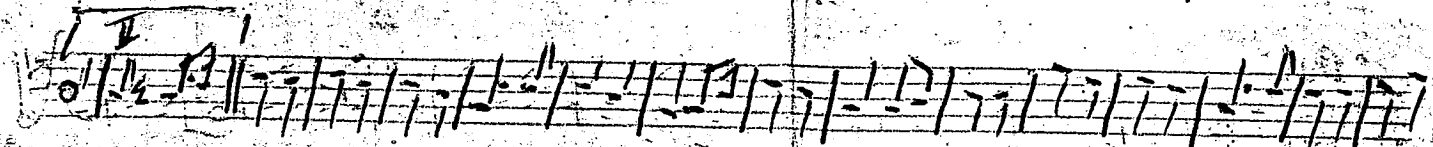
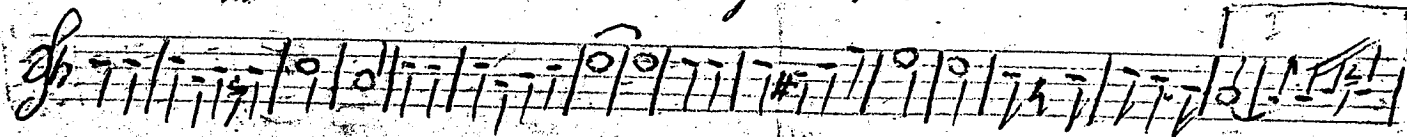

M (FRG)

15

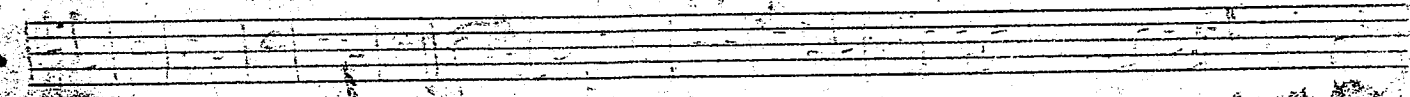
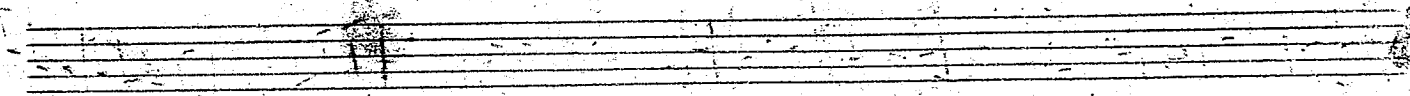
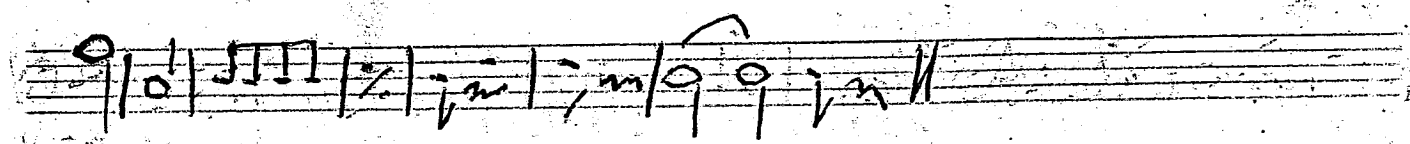
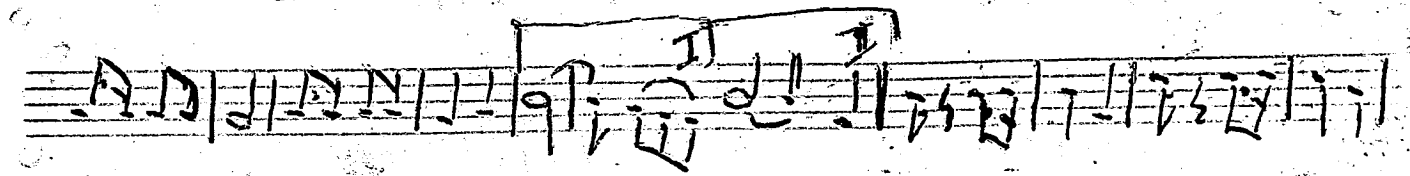
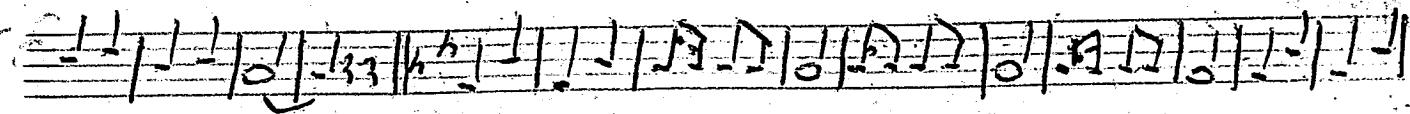
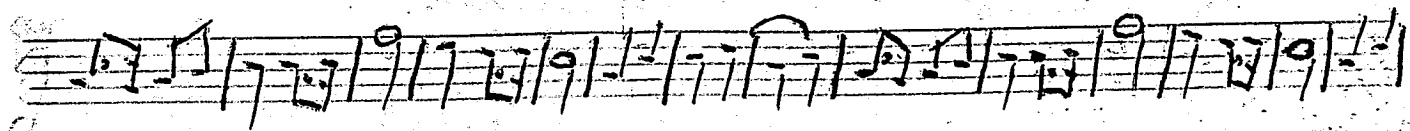

8

M (FRG)

12

Ländler Angewandt I. B.

Henry Klumpson

10

(OFF) M

12

6

Lehaffnerin Walzerlied

77

M (FRG)

Almenröisk Wölzer Klügel I B.

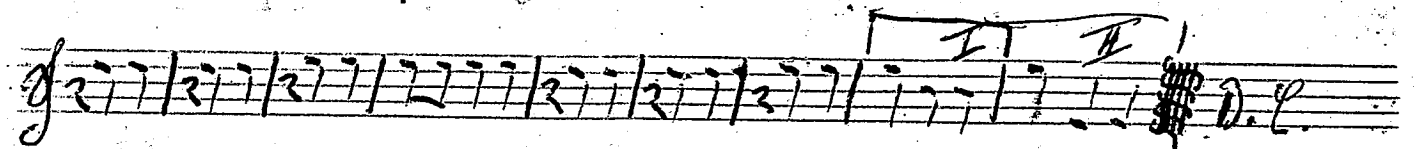
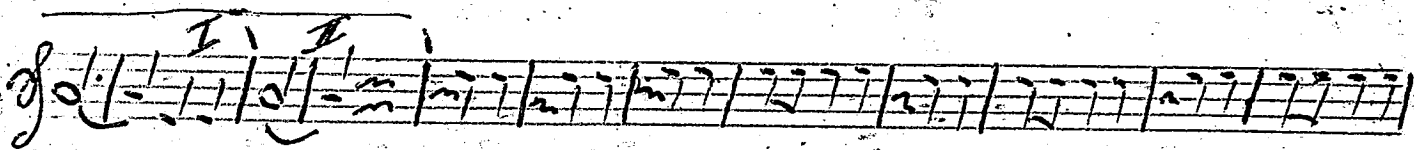
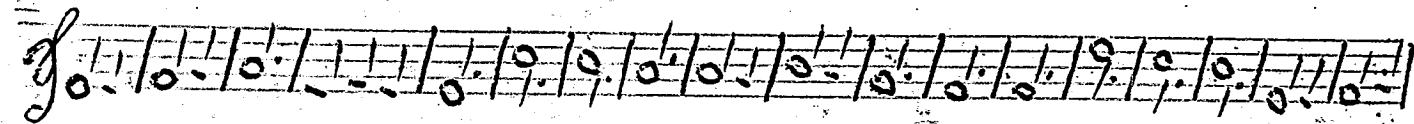
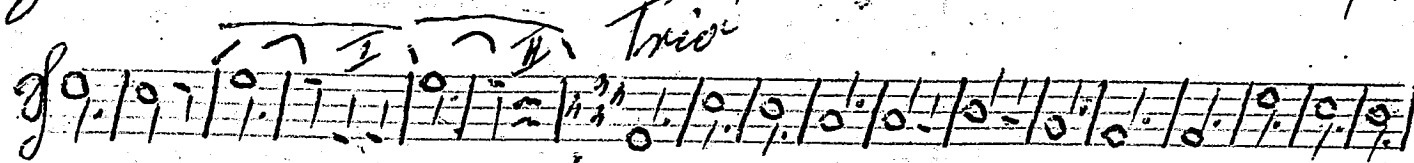
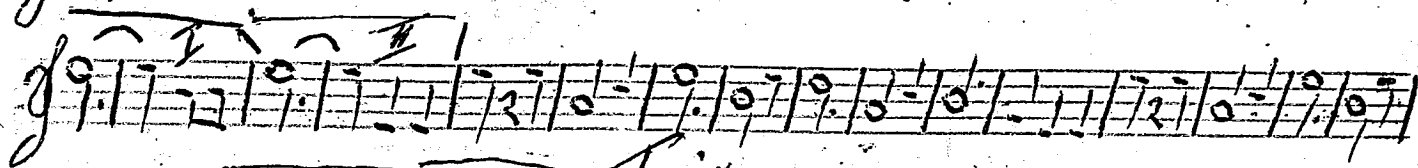

162

M (FRG)

21

Religioso Deutsche Messe v. Franz Schubert Flügelhorn F. R.
Legato Eingang in B \flat

Religioso.
Lento

zum Evangelium in. Exalt. Fliegler's I. B.

Two empty musical staves.

14

(BFF) M

21

Religiosa zum Land des Heiligen F. B.

Langsam

zum Benedictus

Legato

Mäßig

Religiöses Capriccio *Mässig* Zum Agnus Dei.

16

M (FRG)
12