

I. Orientierungsdaten

Schreiber wahrscheinl. Hartmannsgruber Alois
 Fundort 8351 Grattersdorf Ort der Aufzeichnung Gebiet Gratters-
 Zeit der Niederschrift ? dorf

II. Äußerliche Merkmale

Umschlagaufschrift/Kennzeichnung der ersten Seite

kein Umschlag;

S.1: 8Notenzeilen, 1.Notenzeile: Dreiklänge auf den einzelnen Noten der Tonleiter.

Maße 25 cm x 16 cm

Umfang 44 Seiten

Weitere Beschreibung

hellbraunes, mittelstarkes Papier, teilweise stark nachgedunkelt und verfleckt; Blätter geknickt, teilweise eingerissen bzw. ausgefranst; Klammerbindung durch Fadenbindung verstärkt; Reste des Rückenfalzklebendes sichtbar; unpaginiert, teilweise numeriert; Noten mit schwarzer Tinte auf schwarzen Notenzeilen; Notenzeilen teilweise einige Male nach rechts verlängert; S. 1/2, 17/18 und 43/44 lose; zwischen S. 6 und 7 ein Blatt herausgeschnitten; Noten S. 1 - 4, 6 Bleistift; Numerierung III. Inhaltsübersicht* S. 12 - 19 mit blauem Farbstift; Wachsleck S. 21.

Ländler	X	Walzer
Mazurka		Deutscher Dreher
Galopp		Schottisch
Polka		Zwiefache X
Figurentänze	X	andere Tänze Rheinländer
Marsch	X	Vortragsstück
Lied		Tonleitern und Dreiklänge

Notiert für Klarinette I und II (Es und B)

Quellenvermerke S. 7: "v. Blankenburg

IV. Weitere Angaben

Besitzer Fam. Laggerbauer (Hartmannsgruber-Nachfahren), Sankt-Aegidius-
 Vermerke keine Platz 10, 8351 Grattersdorf

Letzter Gebrauch ?

Datum und Umstände des Erhalts

Am 24.3.1986 bei einem Besuch bei der Familie Laggerbauer aus einem Schrank auf dem Dachboden herausgesucht.

Blatt 1-22 Noten

Inhalt zu Nr. M 56

Harmonielehre
Walzertrios
Adlerflug, Marsch v. Blankenburg
o. Überschrift
7 Rheinländer
31 Ländler für Klarinette
Warme Duse
Ziderer
Doppelt Neubayrisch
Einfach Neubayrisch
wer den nöt kan.
grüne Wiese
Waldjäger = Doppelpolka
Maiglöckerl
Gruabauer
Betl Girgl
Tauberer
Heuboden
Schledebrei
Fuchsschwanz
bayer. Bauer
Neuer 36
Eisenkeil
Wildsau
Schuster
Neuhäuser
Haferl am Herd
Bärenhöll
Wintergrün
Einziges Hendl
Alter 36.
's brocha Pfeiferl
Sommersberger
Steinklammer
Ladierl
Waldjäger
Neues Zuserl
Luder
Bergleisbua
Bäuerin von der Hoid
Scherfall ...(?)
Stalltürl

Die Urheberrechte liegen entweder beim Eigentümer der Originale oder der Erstkopien.

Vor Veröffentlichung oder öffentlicher Aufführung ist Rücksprache mit der Archivverwaltung des Heimatkundlichen Arbeitskreises erforderlich.

1

1

M (FRG)
56

1
D = moll. ma.

D = moll. ma.

D = moll. ma.

D = moll. ma.

D = moll. ma.

D = moll. ma.

D = moll. ma.

G = moll. har. Musical notation for G minor on a single staff, starting with a treble clef and a common time signature. The notes are G, A, B-flat, C, D, E-flat, F, G.

A = moll. har. Musical notation for A minor on a single staff, starting with a treble clef and a common time signature. The notes are A, B, C, D, E, F, G, A.

F = moll. har. Musical notation for F minor on a single staff, starting with a treble clef and a common time signature. The notes are F, G, A, B-flat, C, D, E-flat, F.

D = moll. har. Musical notation for D minor on a single staff, starting with a treble clef and a common time signature. The notes are D, E, F, G, A, B-flat, C, D.

C = moll. har. Musical notation for C minor on a single staff, starting with a treble clef and a common time signature. The notes are C, D, E-flat, F, G, A-flat, B-flat, C.

E = dur. Musical notation for E major on a single staff, starting with a treble clef and a common time signature. The notes are E, F#, G#, A, B, C, D, E.

G = dur. Musical notation for G major on a single staff, starting with a treble clef and a common time signature. The notes are G, A, B, C, D, E, F#, G.

A = dur. Musical notation for A major on a single staff, starting with a treble clef and a common time signature. The notes are A, B, C, D, E, F#, G, A.

Bleistift

Cl. Es.

Adlerflug

Marsch v. Blankenburg

U. C.

5

C. B.

rit. ass.

dim

9

M (FRG)

56

ll. Es.

ll. Es.

ll. Es.

6

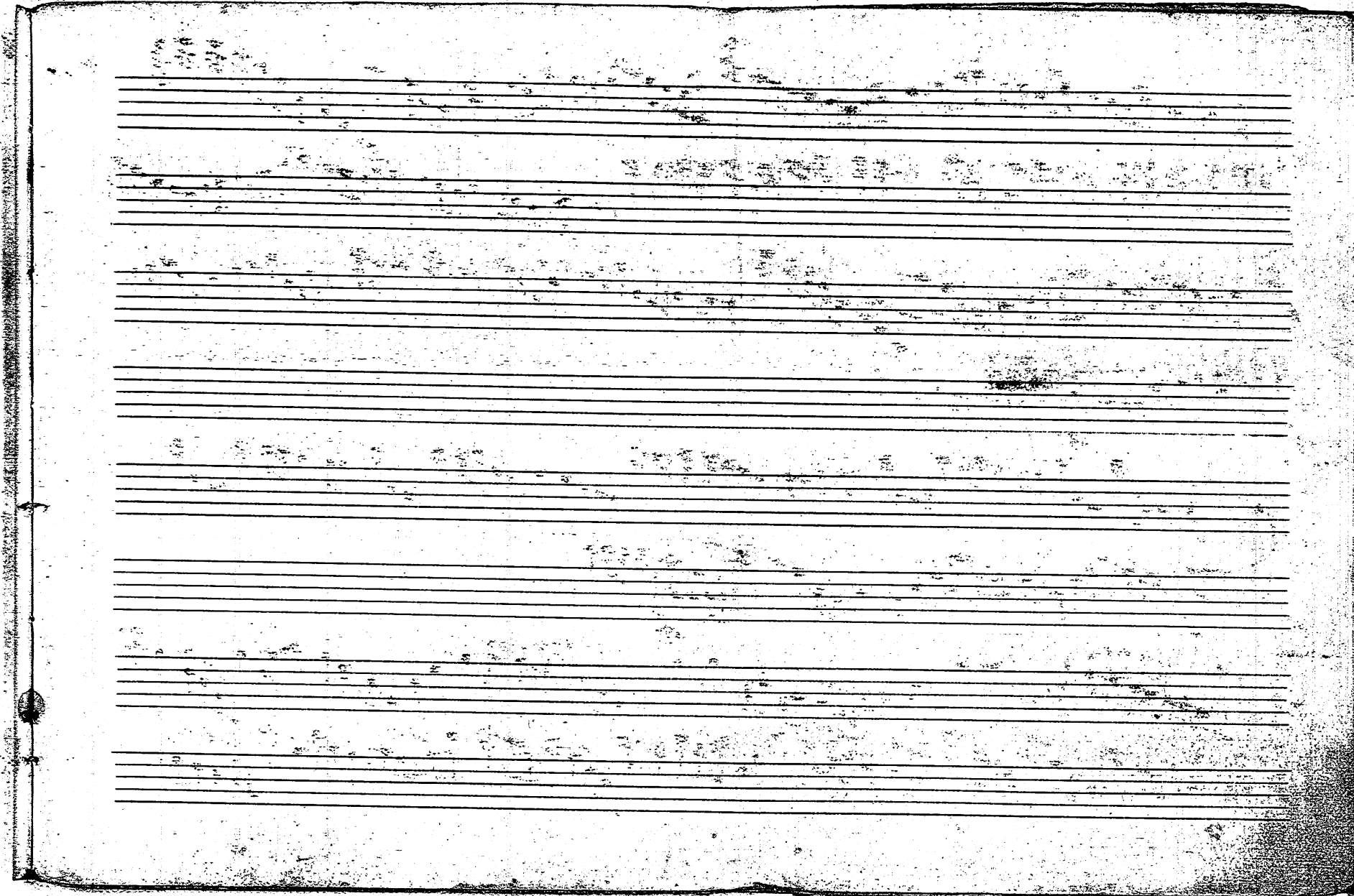

11

M (FRG)

56

Rheinländer I. Clarinetto *Allegretto*

1

Trio

II. Teil

unter

Trio

7

II. Clarinetto

1

Trio

2

Trio

II. Cl.

3

fin

trikrity

Trio

I II

4

fin

I II

Trio

I II

I Clarinetto

5

Tris

II Clarinetto

Tris

I

Trio

II

II

7

I

Trio

Ländler f. Clarinette. I. Stimme

II. Stimme

1.

2.

3.

4.

5.

6

7

8

9

10

11

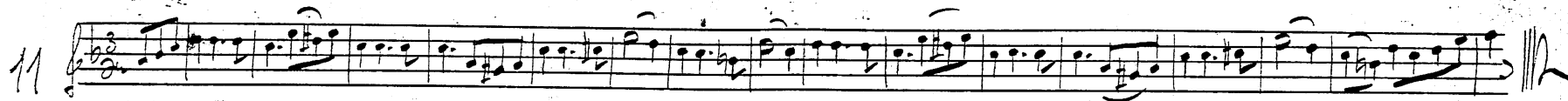

12

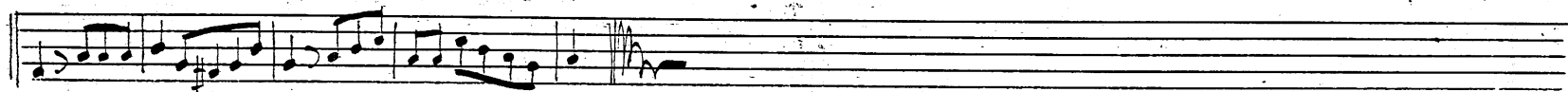
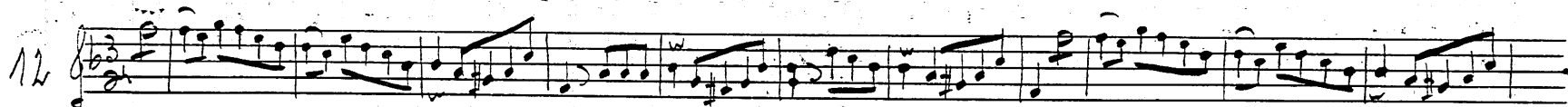

13

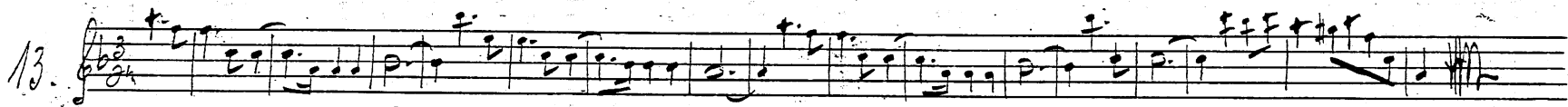

14

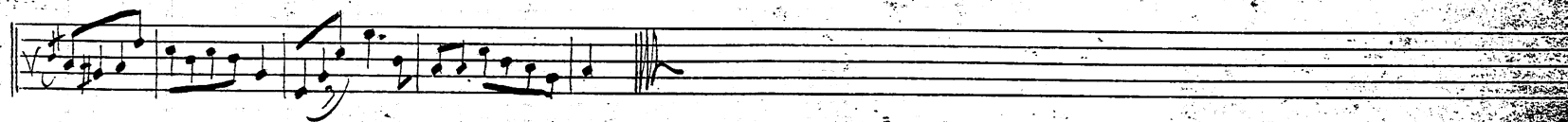
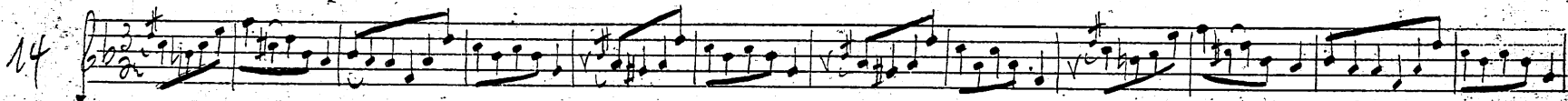

75

76

77

78

~~X~~

~~X~~

~~X~~

~~X~~

~~X~~

24

25

26

27

24

25

26

27

28

29

30

31

28

29

30

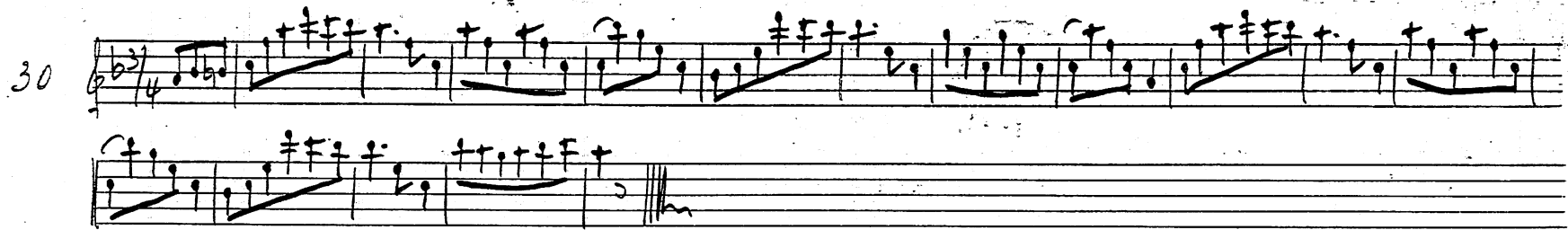

31

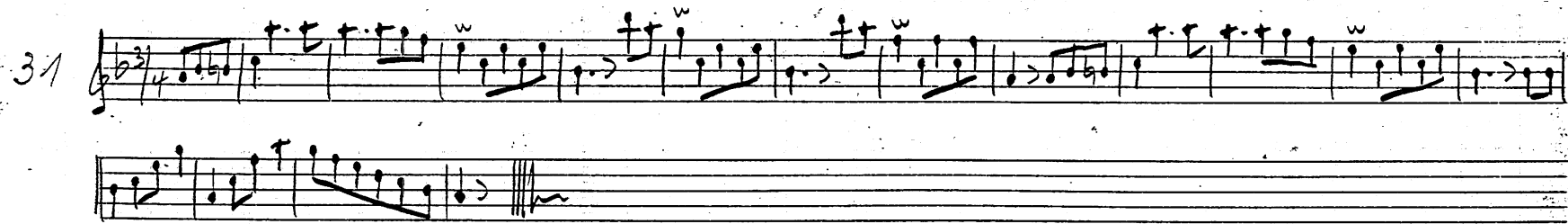

Warme Tuse

Ziderer

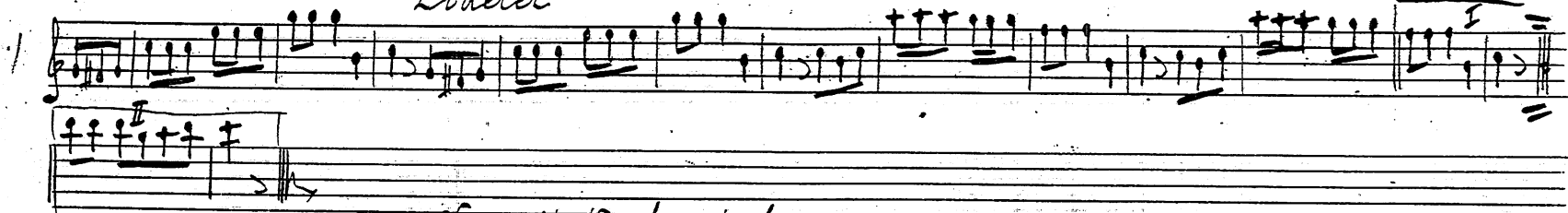

Doppelt Neubayrisch

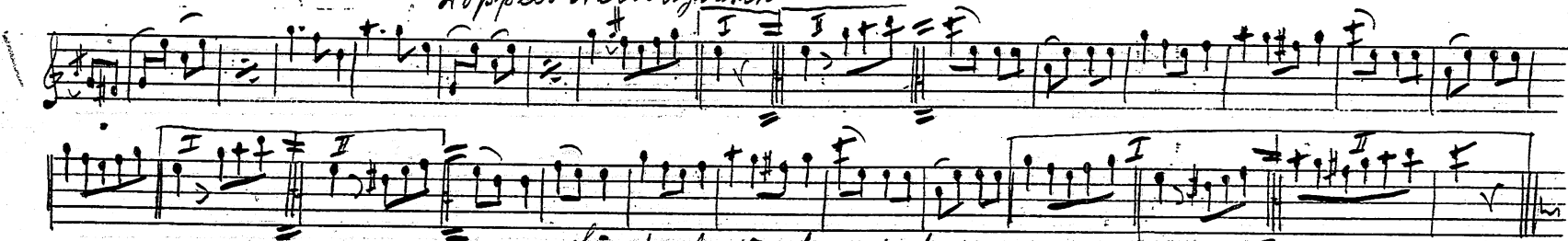

Einfach Neubayrisch

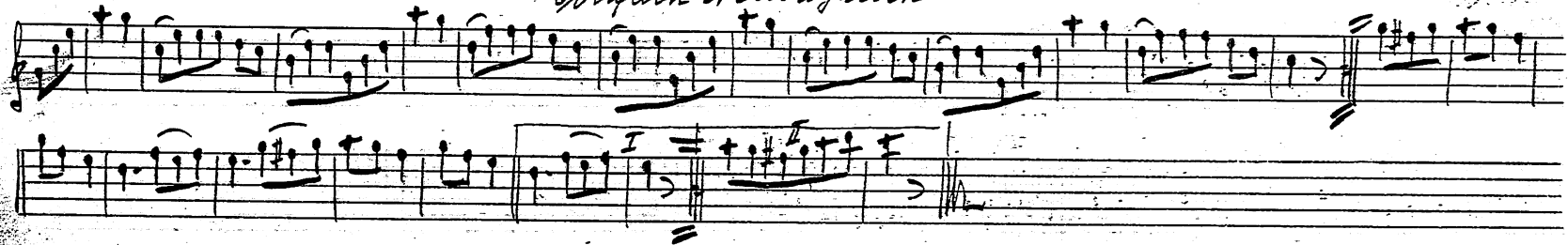

Warme Tasse

Zitleres

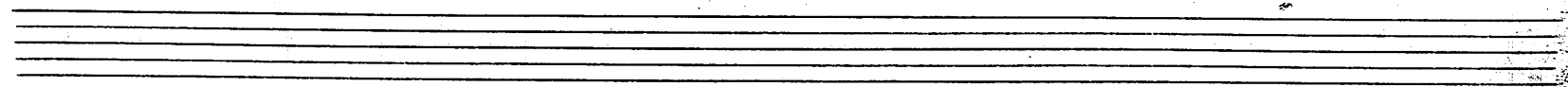
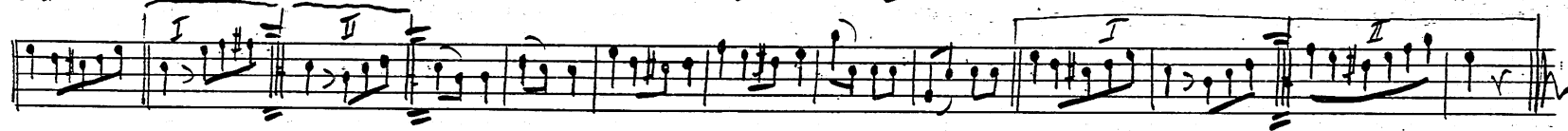
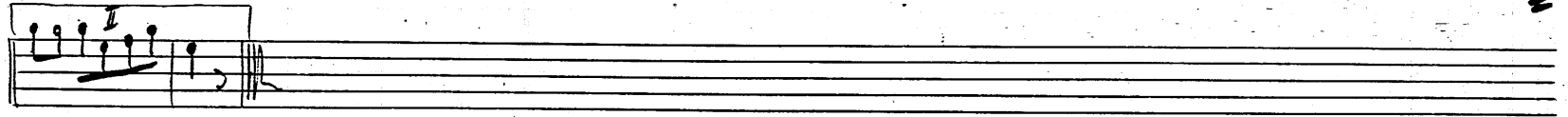

Wer den not kan

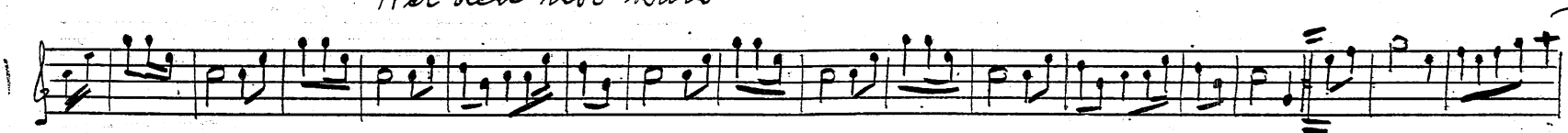

grüne Niess

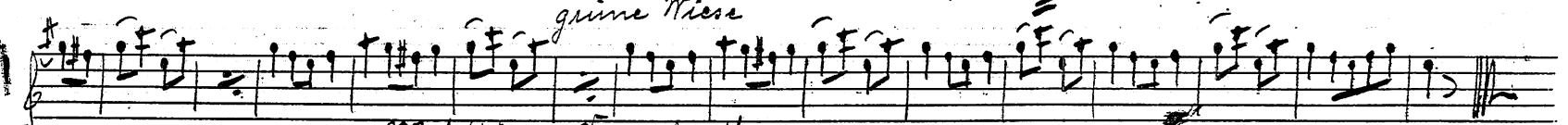

Waldjäger - Doppelpolka

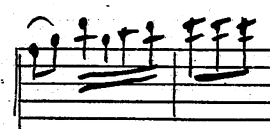

Jun abauer

Botl Girgl

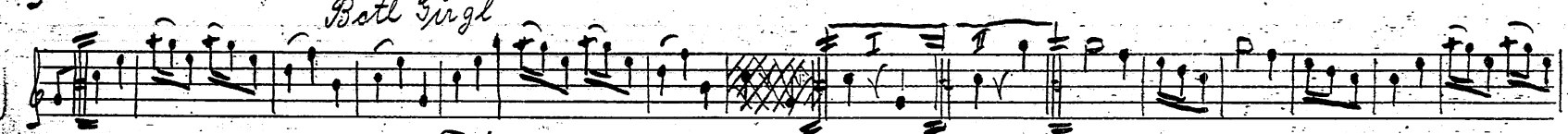

Tauberer

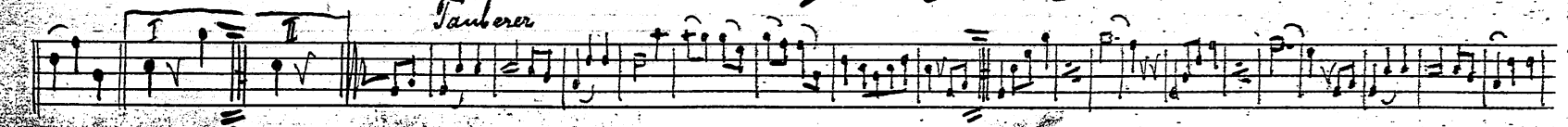

Noten des „Tauerer“ mit
blauer Tinte

Wer den rot kan

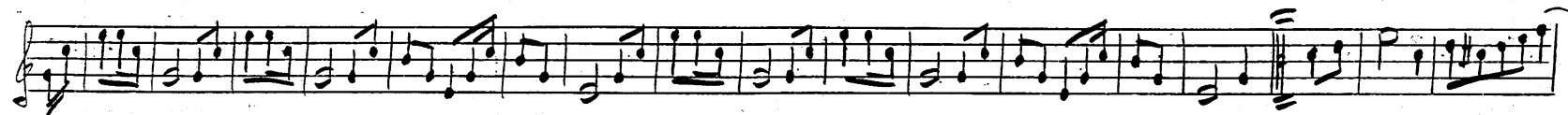

grüne Wiese

Waldjäger = 2 oppalp olka

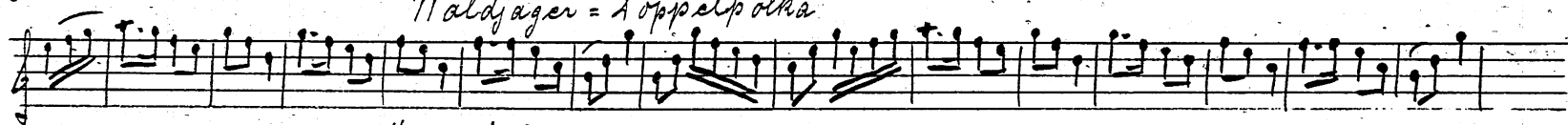

Mairglöckel

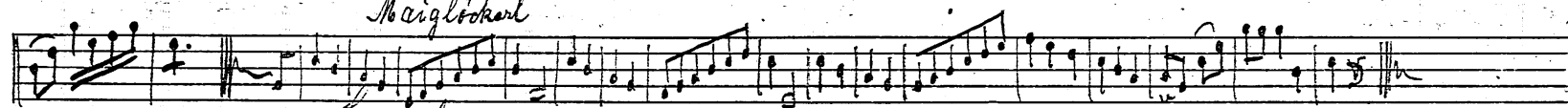

Gruabaner

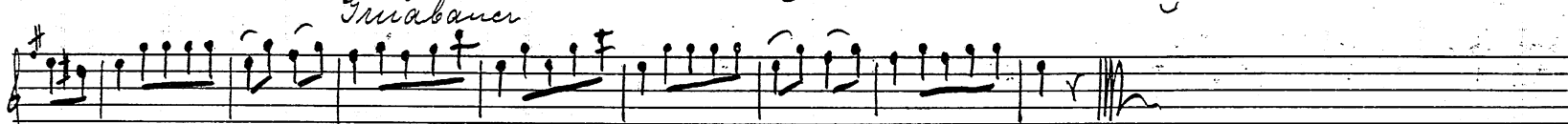

Bettl Girgl

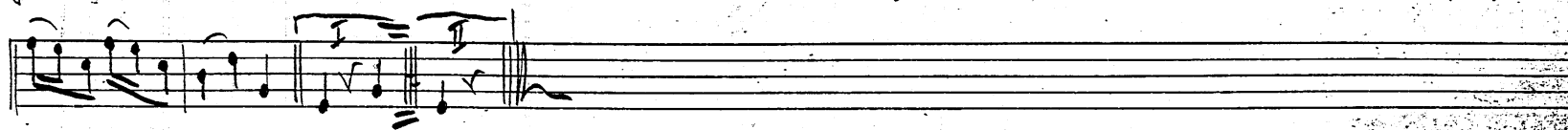
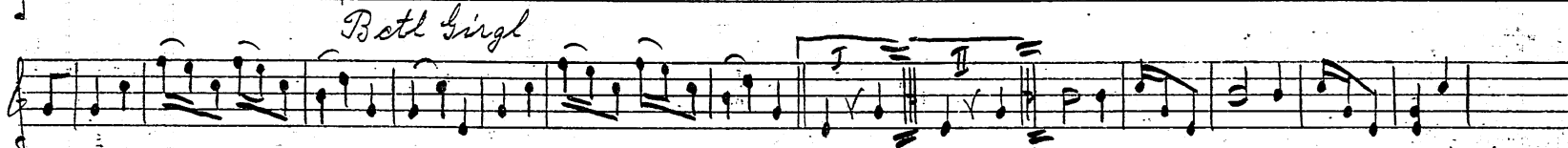

Noten des „Mairglöckel“
mit blauer Tinte

Neuboden.

Selledererbrei.

Fuchsschwanz.

Büx Bamer.

Neuer 36.

Eisenheil.

I. Stimme Hoboken

Schleierfrei

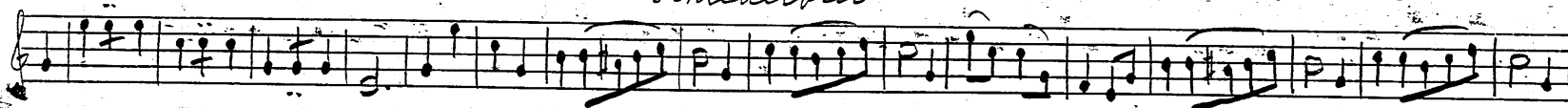

Fuchsschwanz

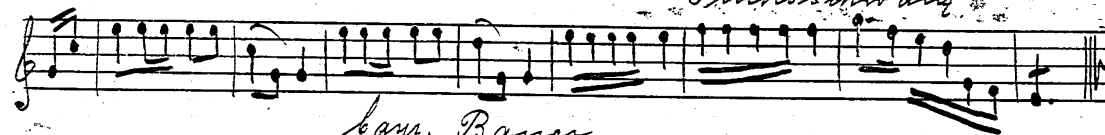

bayr. Banner

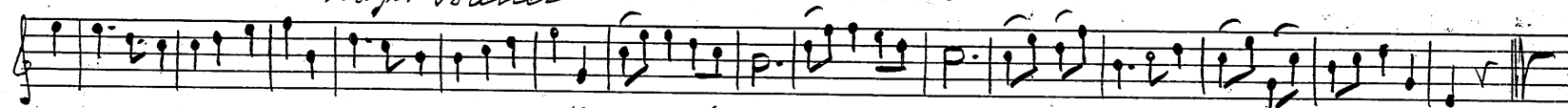

Nener 36

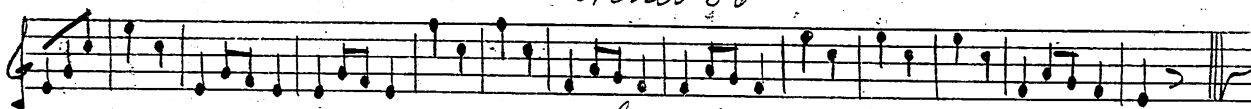

Eisenkeil

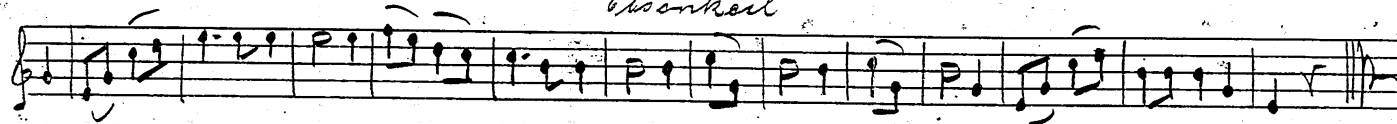

Wildpan.

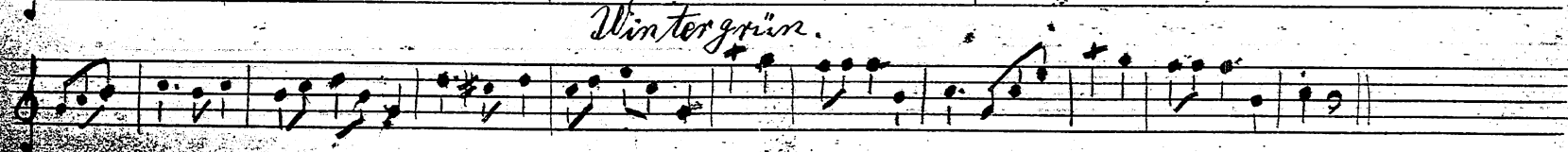
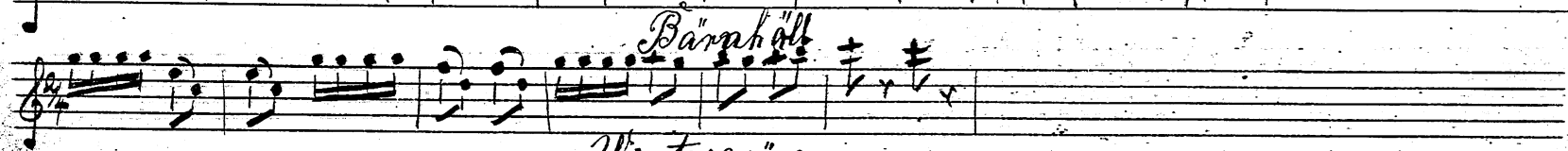
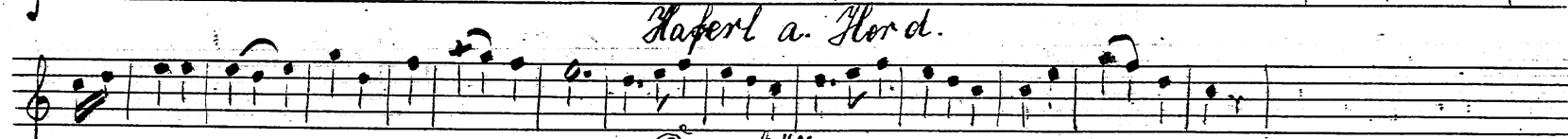
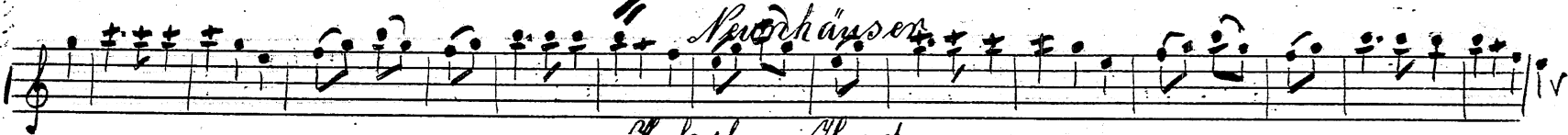
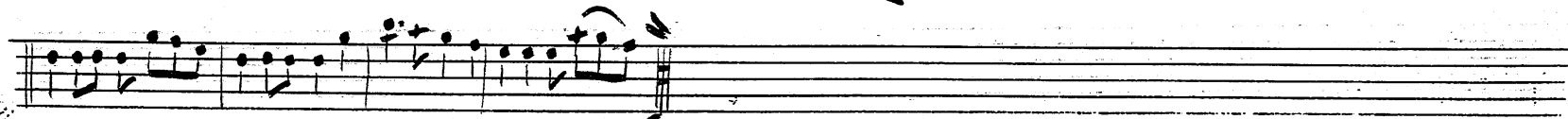
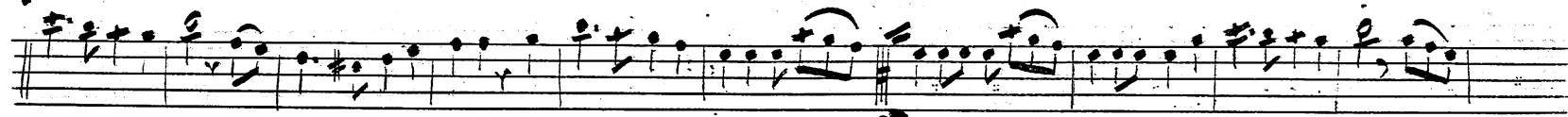
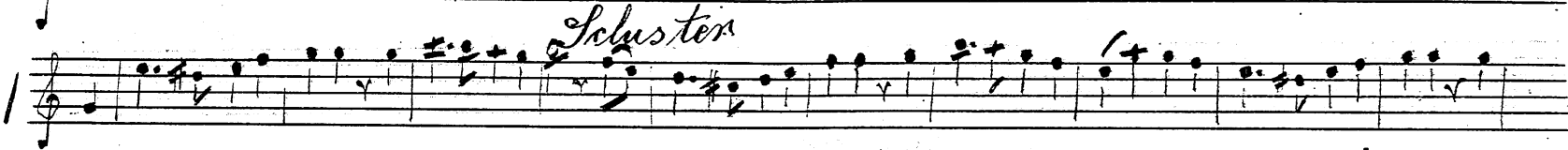
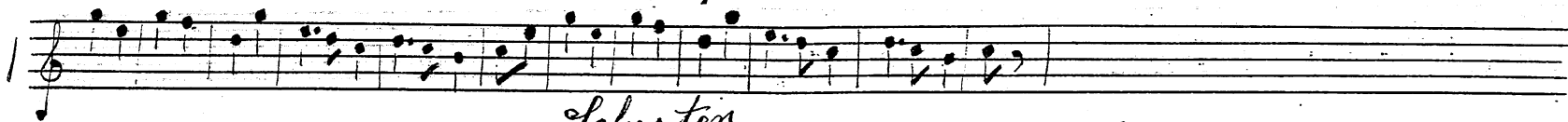

II. Stüme Wilds an

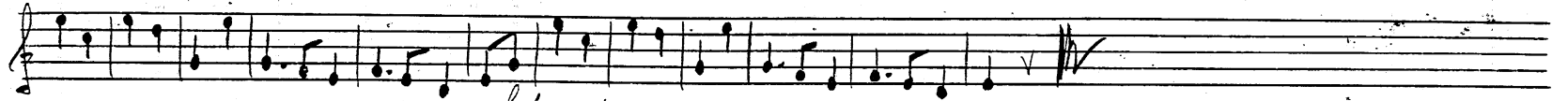

Schuster

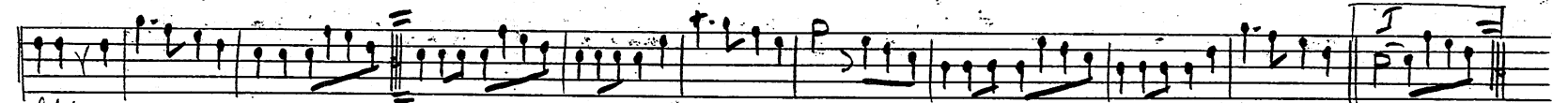
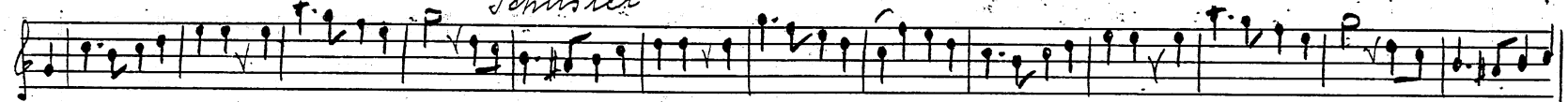

Schluss

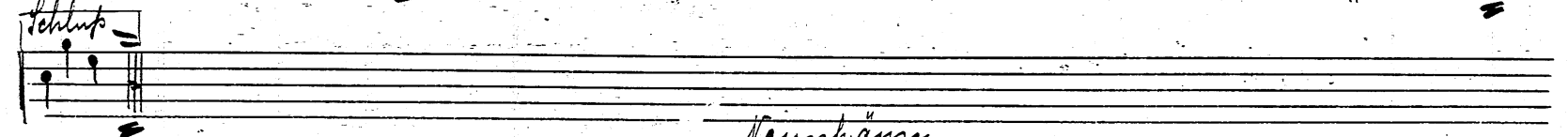

Neunkäuser

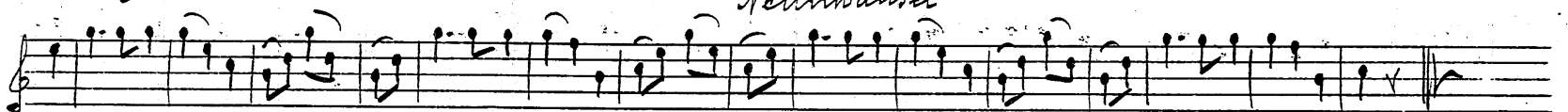

Hafel am Herd

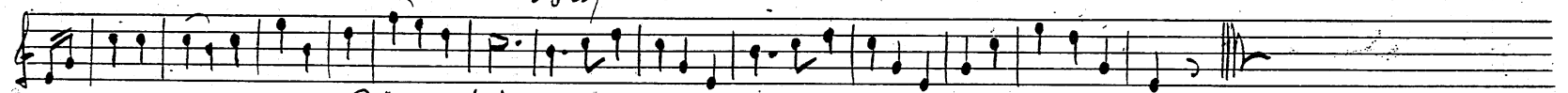

Bärenhöhle

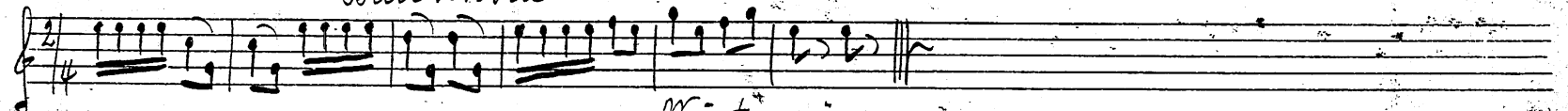

Wintergrün

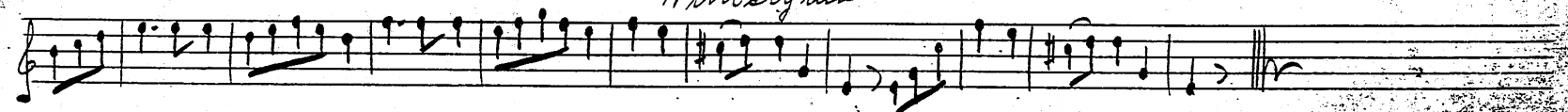

Einzig Hendl

Allen 26. II. Stimme

(287) M
82

einziges Bandl

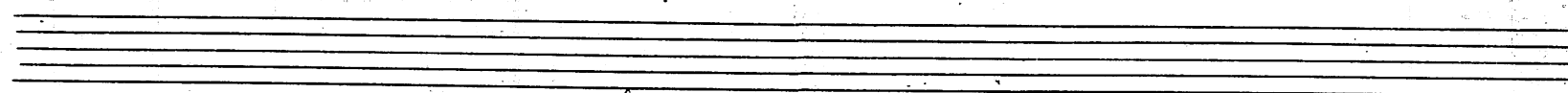

I. Stimme Alter 36

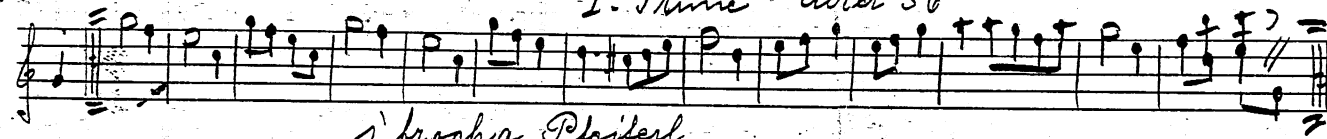

Sbrocha Pfeiferl

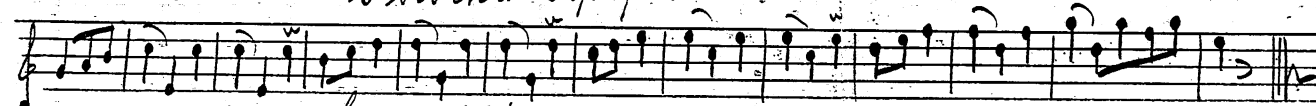

Sonncisberger

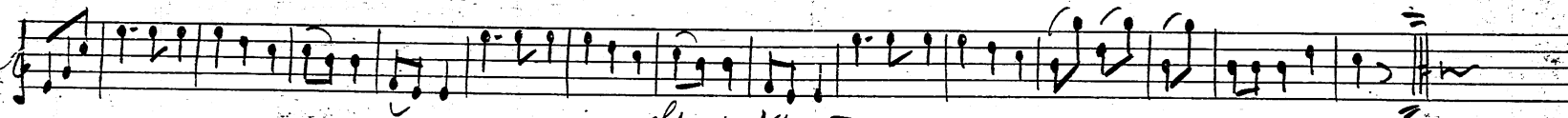
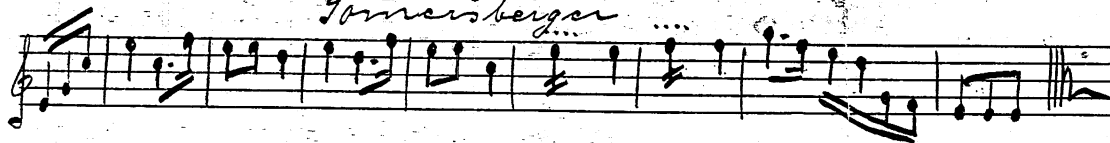

Steinklämmer

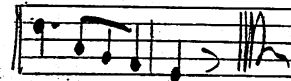
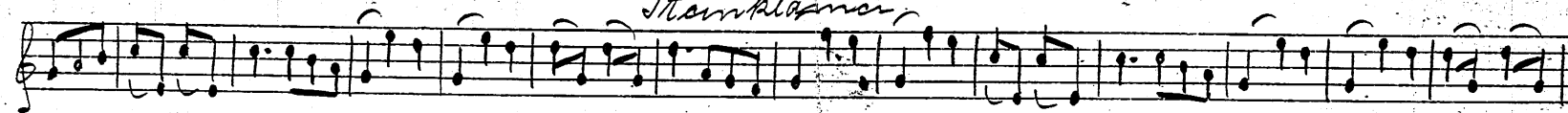

Ländler

Waltzinger 2. Himm.

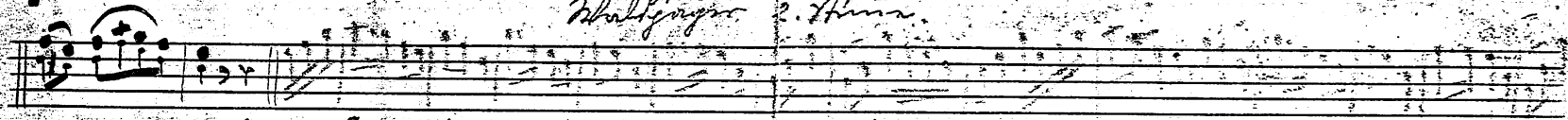

Neues Zissel

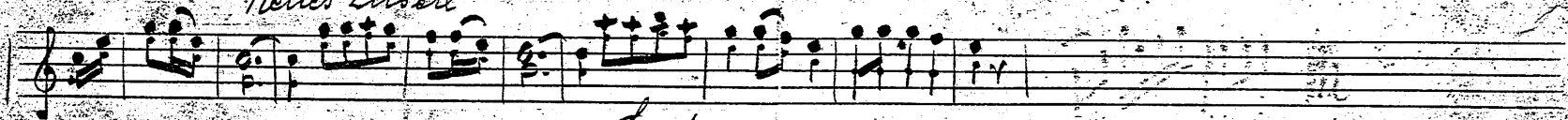

Luder

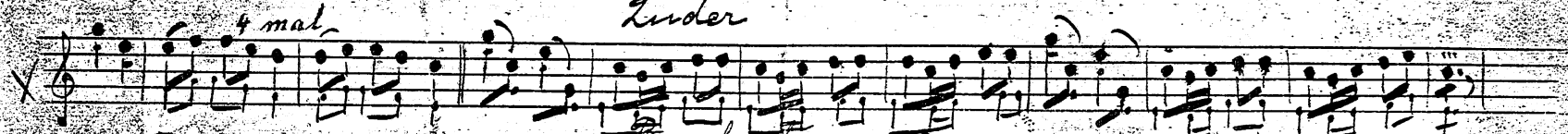

Bergler'sche

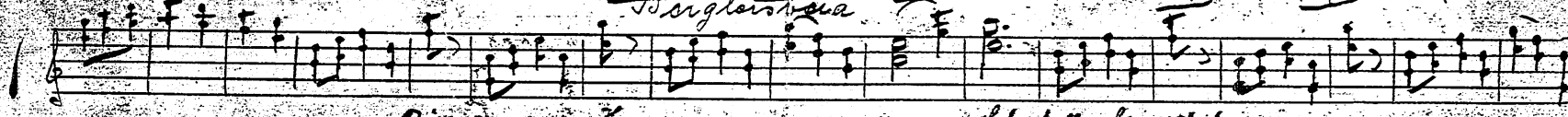

Bäuerin von der Hoia

Scherfallner'sche

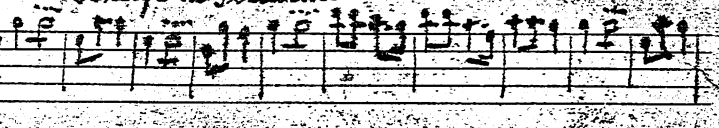

Stalltanz

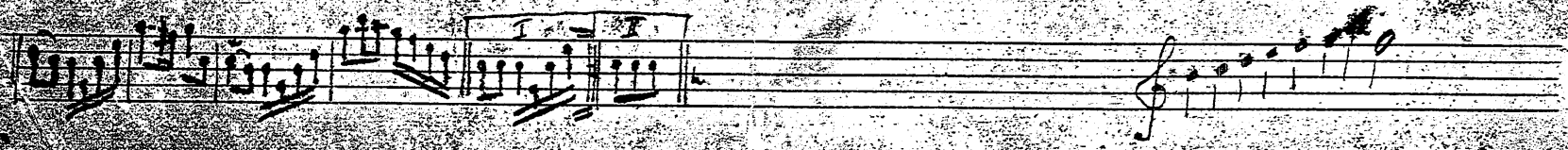
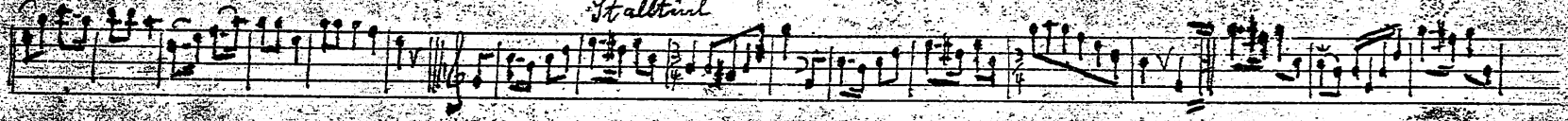

keine Bleistift

blau Tinte

(B-F) M
83