

Die Urheberrechte liegen entweder beim Eigentümer der Originale oder der Erstkopien.

Vor Veröffentlichung oder öffentlicher Aufführung ist Rücksprache mit der Archivverwaltung des Heimatkundlichen Arbeitskreises erforderlich.

I. Orientierungsdaten

Schreiber Nebl (?)
Fundort 8391 Altreichenau
Zeit der Niederschrift ca. 1982

Ort der Aufzeichnung Regen

II. Äußerliche Merkmale

Umschlagaufschrift/Kennzeichnung der ersten Seite

kein Umschlag vorhanden;

S. 1: "N: 91 Feldherrn Zither Marsch Violino Primo
92 -- Bl. -- 87"

fleckiges Papier
Maße 24 cm x 15,5 cm

Umfang 58 Seiten ✓

Weitere Beschreibung

beigefarbenes Papier mit einigen Flecken;
Noten mit schwarzer Tinte auf braunen, handgeschriebenen
Notenzeilen; keine Paginierung; teilweise mit Farbstiften
beschriftet bzw. Überschriften ergänzt;
zwischen S. 10/11, 18/19, 32/33 jeweils ein oder mehrere Blätter
herausgeschnitten; auf S. 21 Text unterlegt; S. 49/50 lose.

III. Inhaltsübersicht

Ländler		Walzer	X
Mazurka	X	Deutscher Dreher	
Galopp		Schottisch	X
Polka	X (auch Münchner)	Zwiefache	
Figurentänze		andere Tänze	Polonaise
Marsch	X	Vortragsstück	
Lied	X		

Notiert für Violine

Quellenvermerke

einige Angaben von Komponisten, z.B. S. 19 "Mendelsohn",
S. 22 "Marschner", ...

IV. Weitere Angaben

Besitzer Karl Kerschbaum, 8391 Altraichenau 116
Vermerke S. 41: "...1882", S. 43: "1882"

Letzter Gebrauch ?

Datum und Umstände des Erhalts

Am 29.1.1986 anlässlich eines Besuches bei Herrn Kerschbaum
ausgeliehen.

1

N. 91. *Andante* *Violino Primo* 1841

1

M (FRG)
20

Allegro Polonaise.

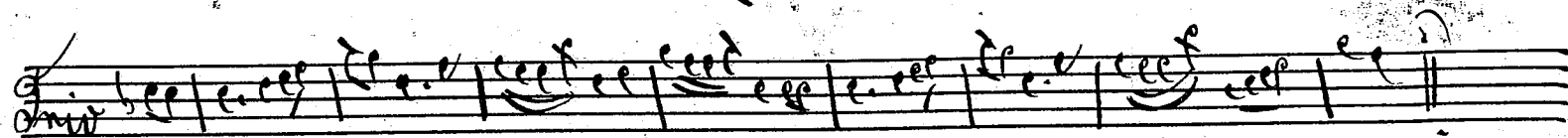
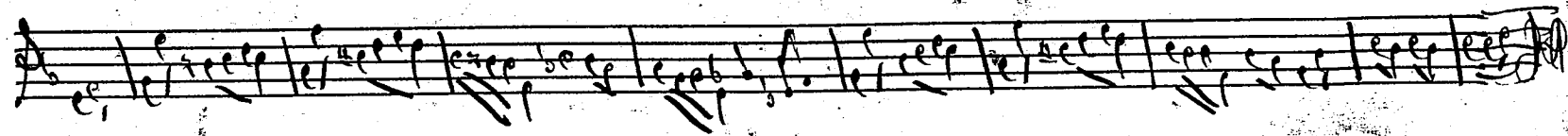
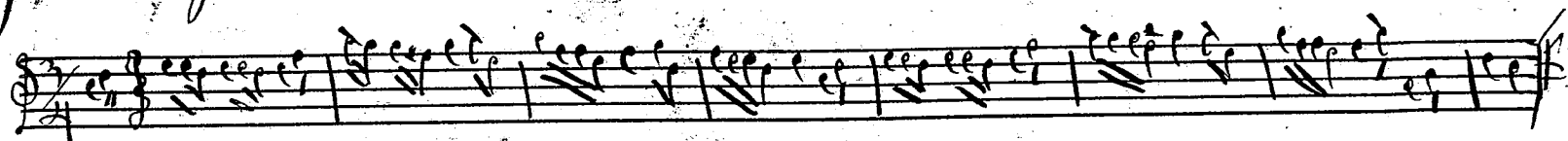

Allegro Cavalieri Polka s. Kiffens.

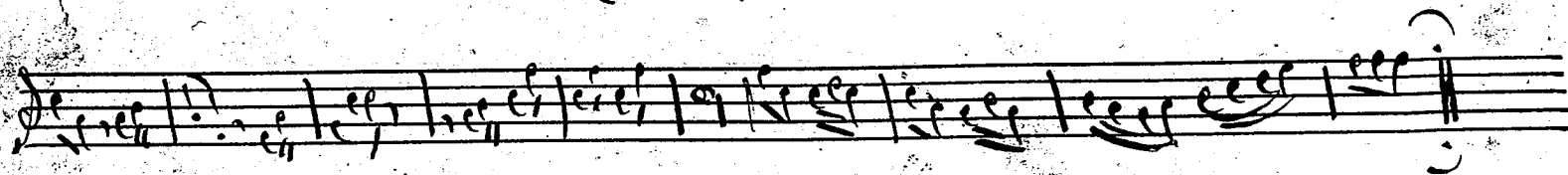
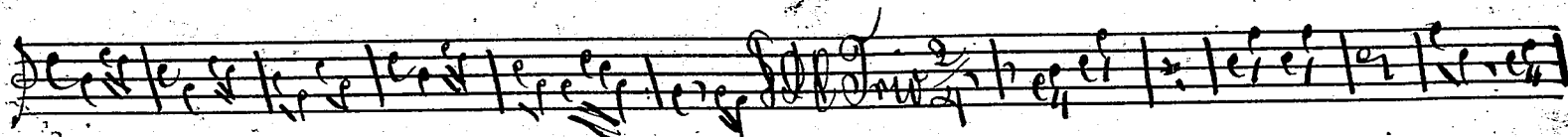
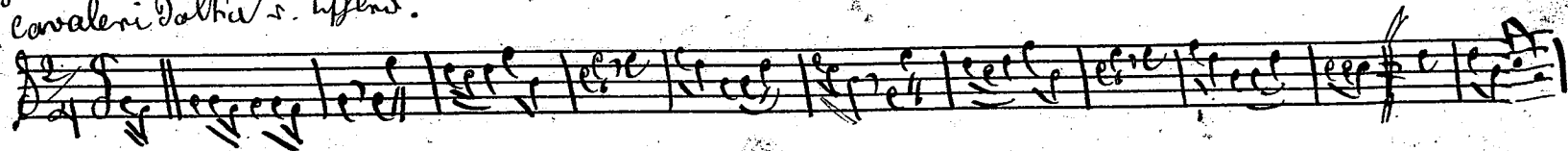

1077 M
08

Nr. 41. Fest March v. Teck.

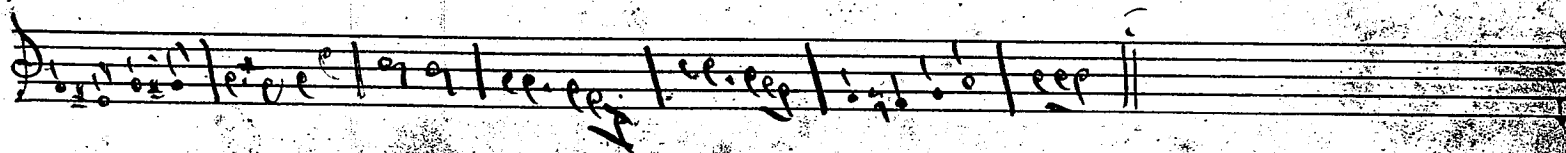
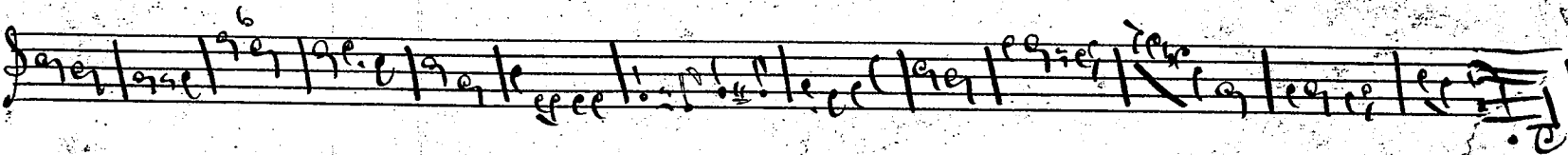
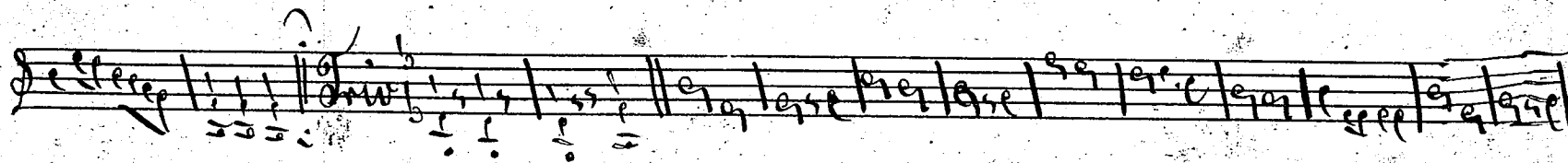
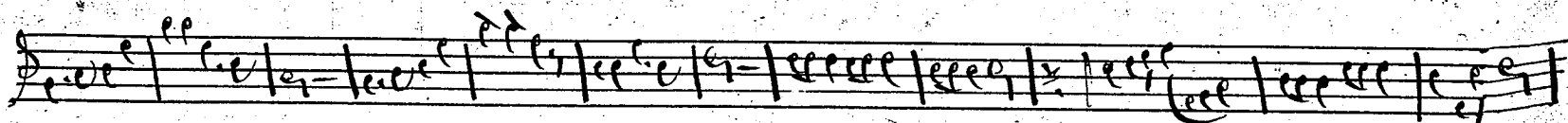

1795. Luffigam Admimo Polka in C. Wolf & Schindler's. Violino Primo. //

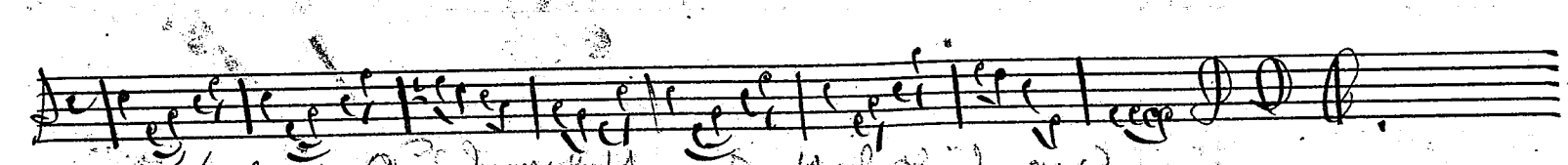
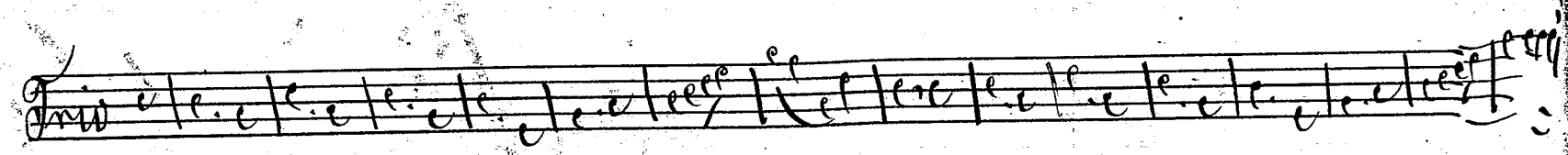
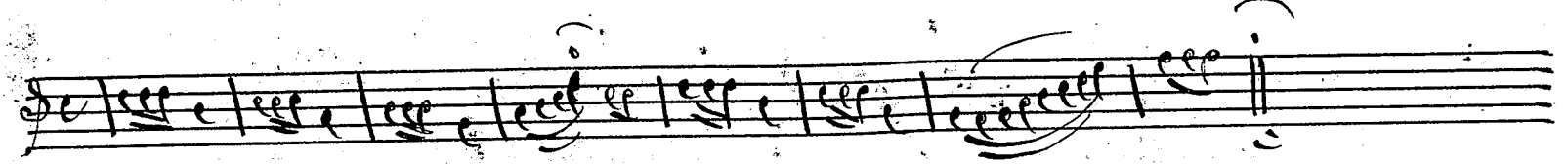
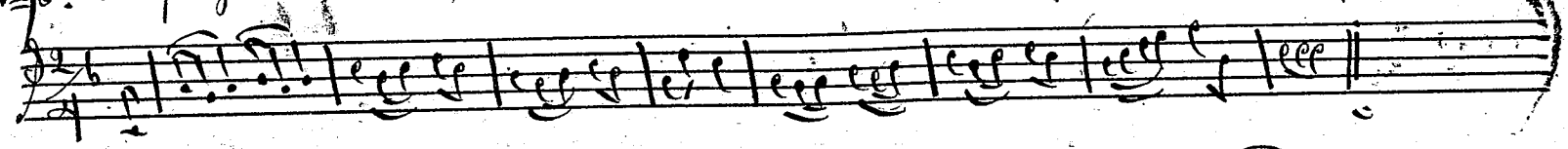

1796. Admimo. Quis Inimicus Inimicus Inimicus. Opus.

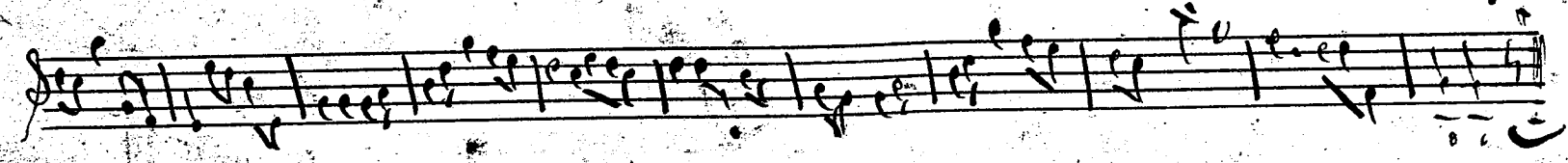
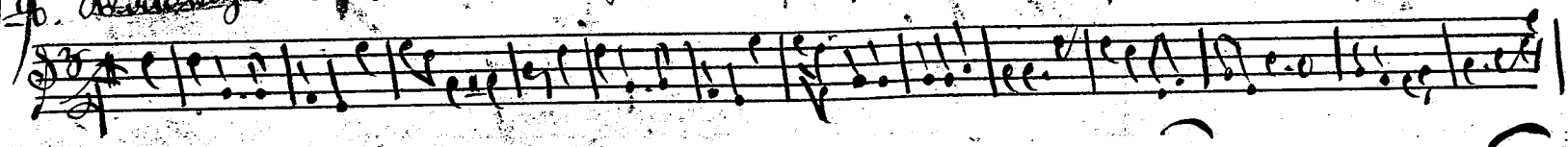

1795
03

Org. Erinnerung Polka in F. *And*

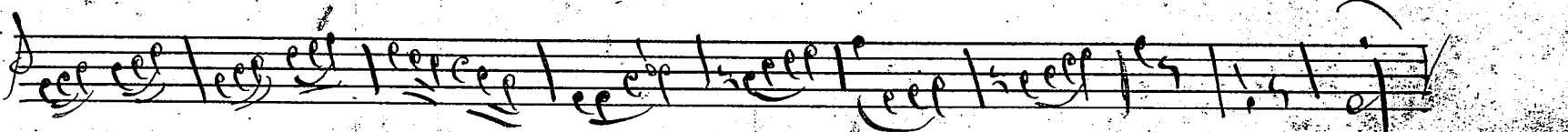
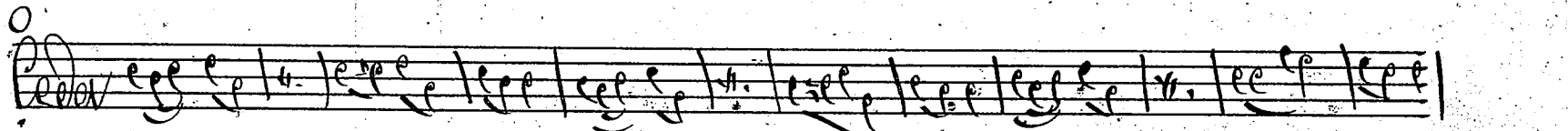
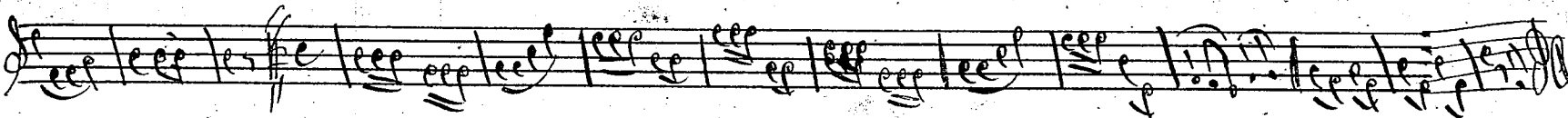
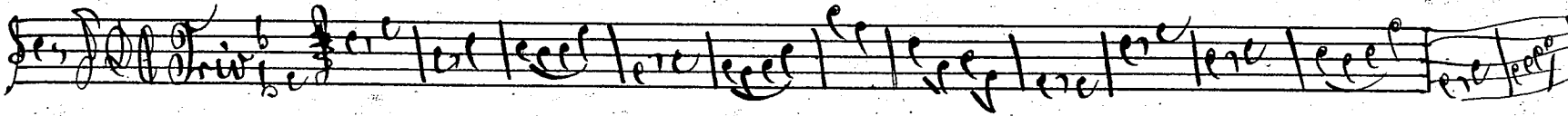
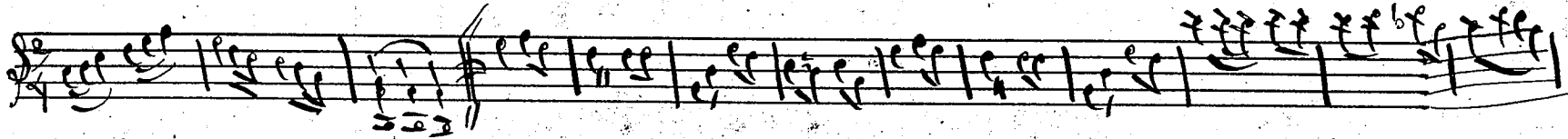
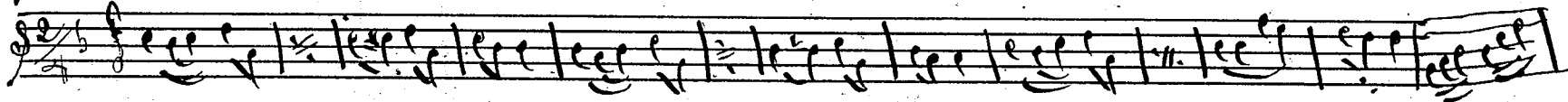

M (FRG)

Neg. Winkler Polka. 2/4

Allegro *Glückwünsche zum Nationalfest*

Allegro *Hier im Grunde keine Aufnahme.*

12173 W
P 2

N=100. *Andantino* *Manginika.*

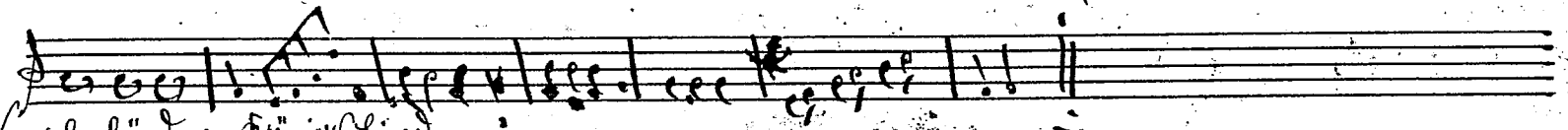
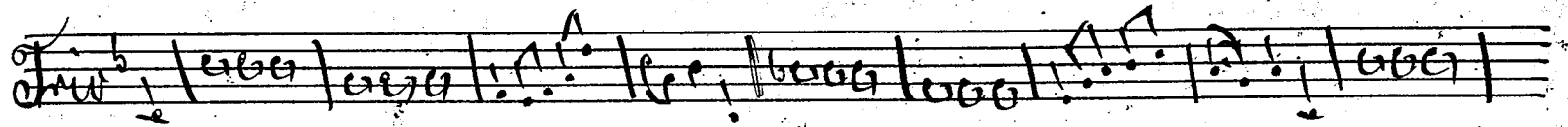
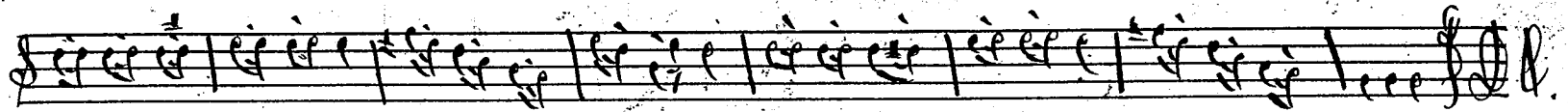
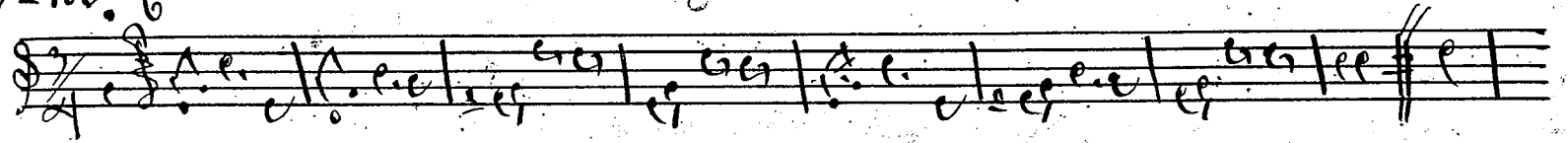

N=101. *Andantino* *Manginika.*

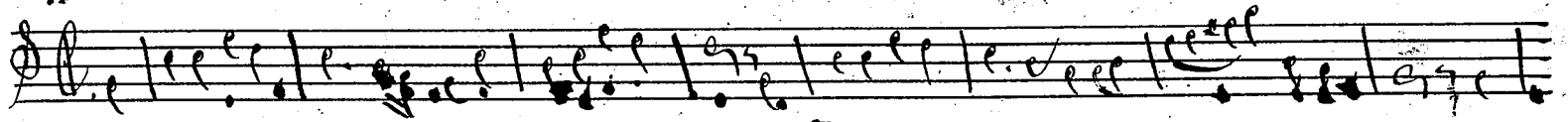

N. 13. Tübingen Polka. op. 106

Violino Primo.

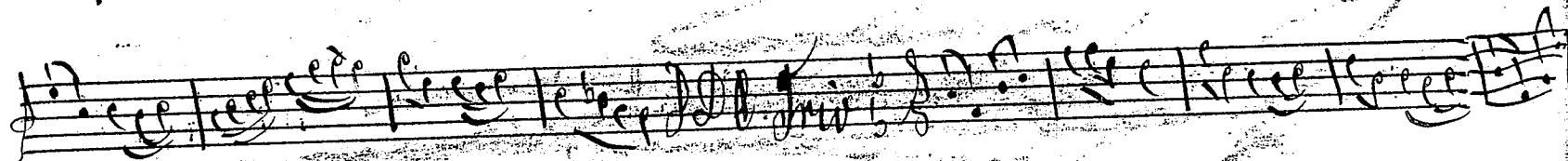
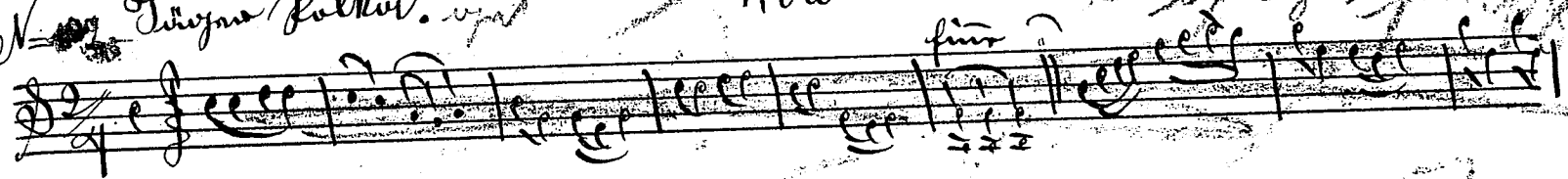

N. 13. Tübingen Polka. op. 106

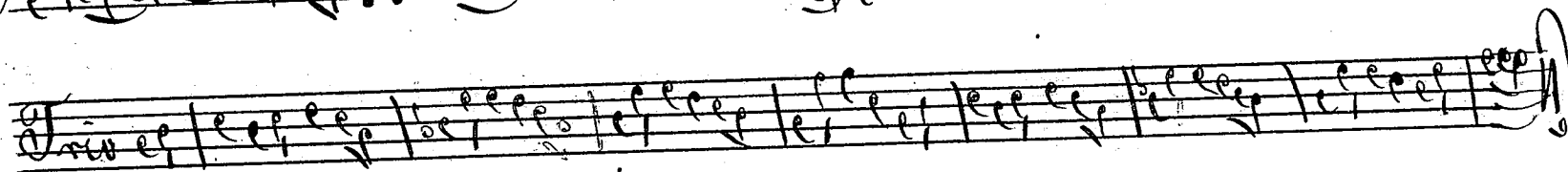
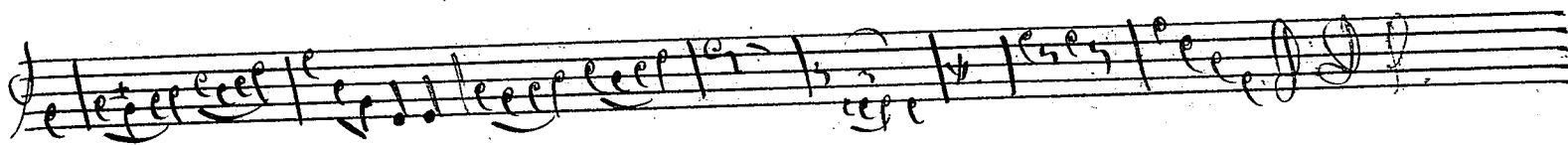
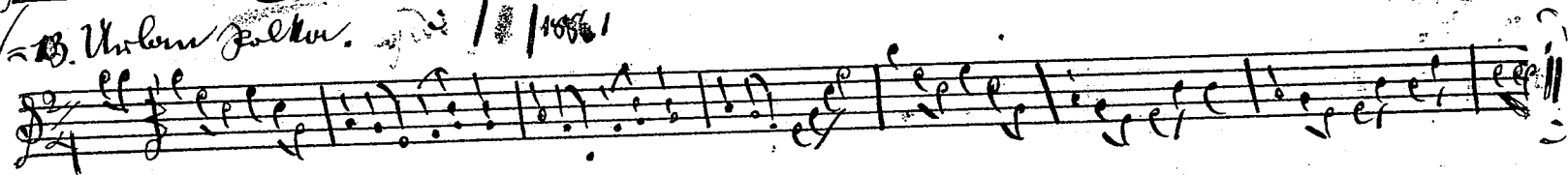

mit rotem Farbstift
überschrieben

Handwritten scribbles and numbers at the bottom of the page.

Handwritten title in cursive script, possibly "Auf dem Wasser zu singen".

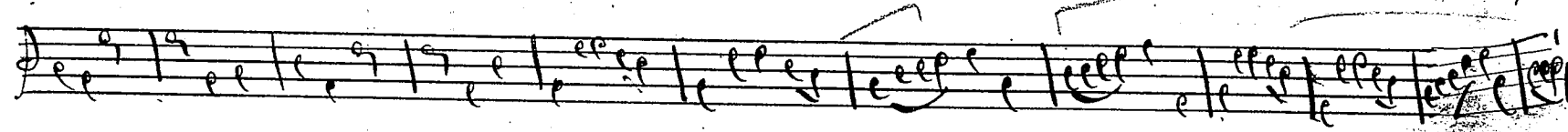
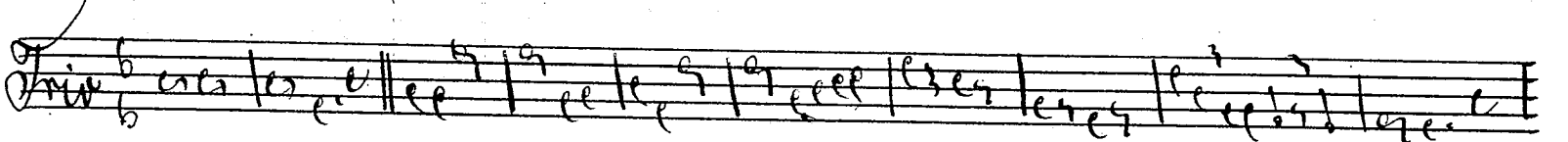
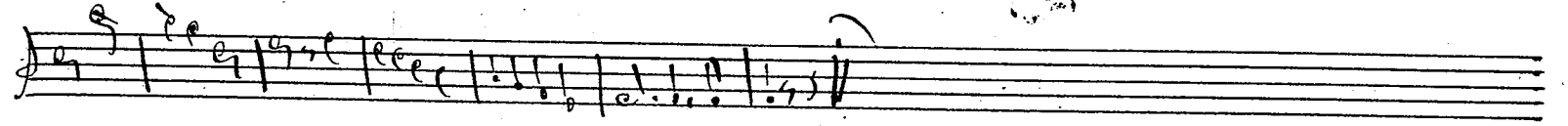
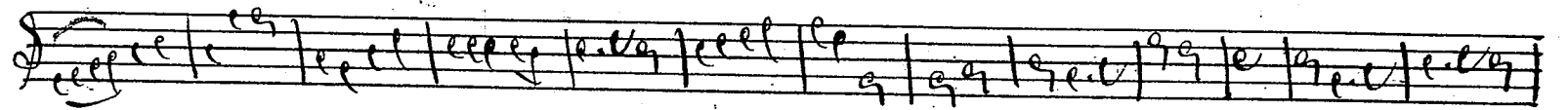
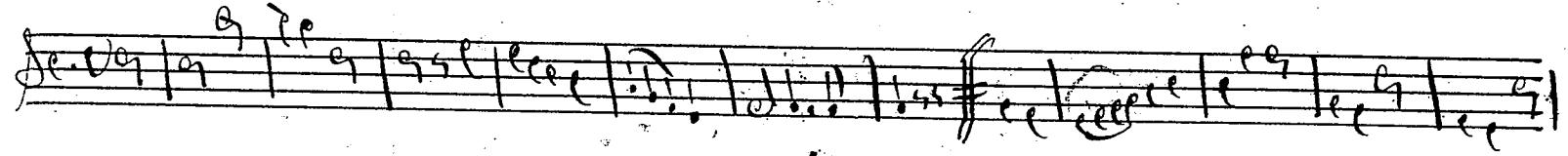
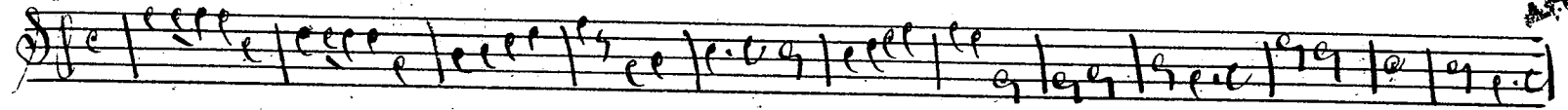

Nr. 108. Schott's Musik i. Min. mögl. op. 1. 111

(1847, 11
08

No. 109 Aufzug zum Polster. 114 1865

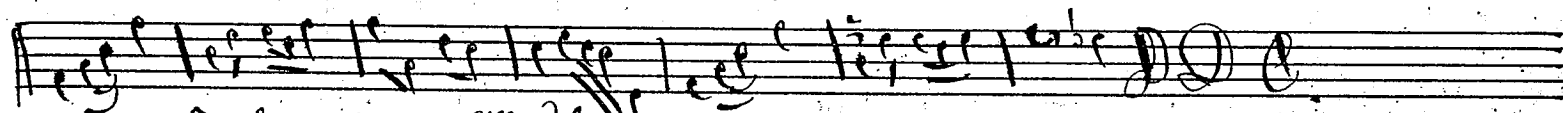
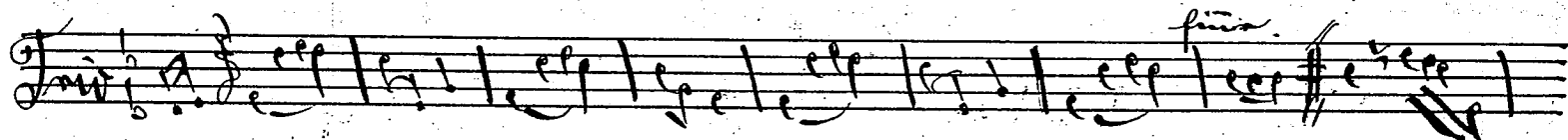
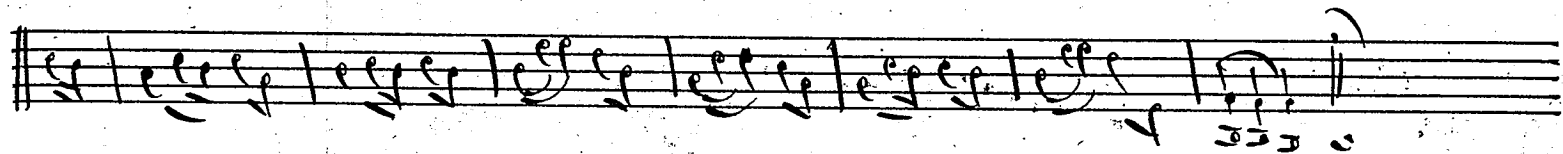
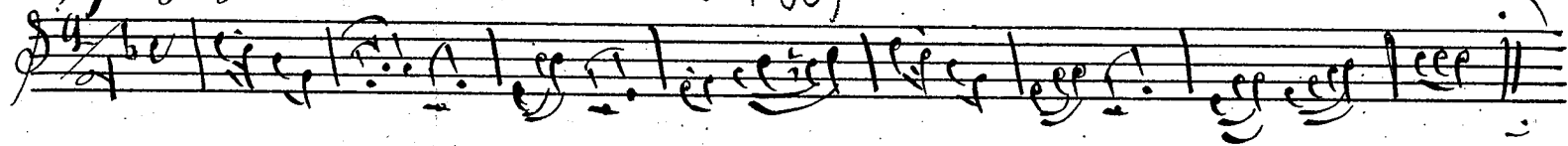

No. 110 Eine Lanza nimm Glorien. 1865

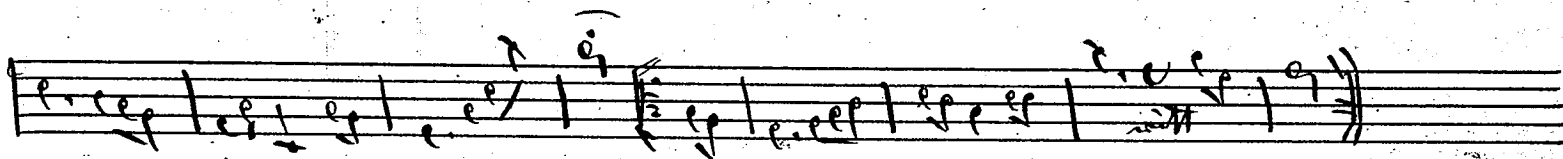
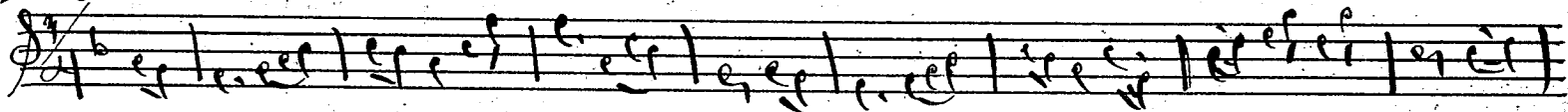

No 111

grit

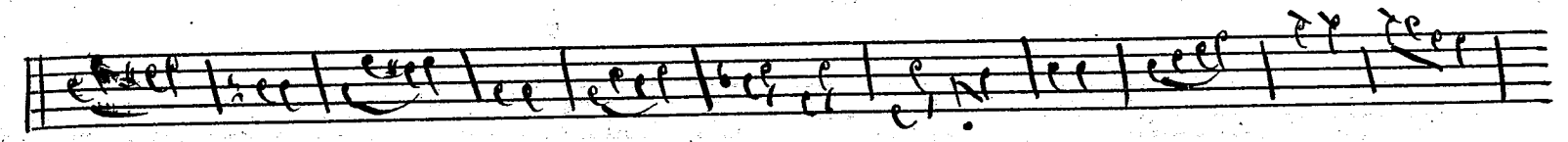
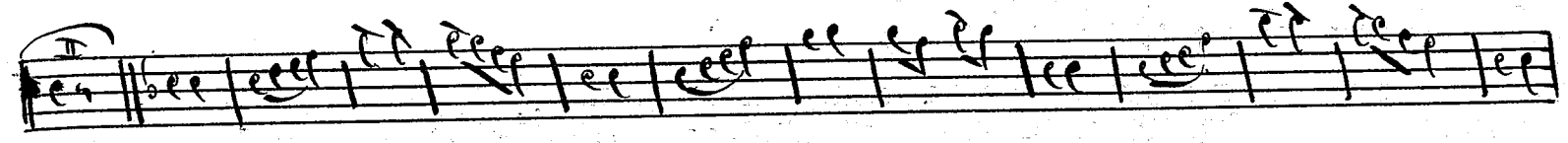
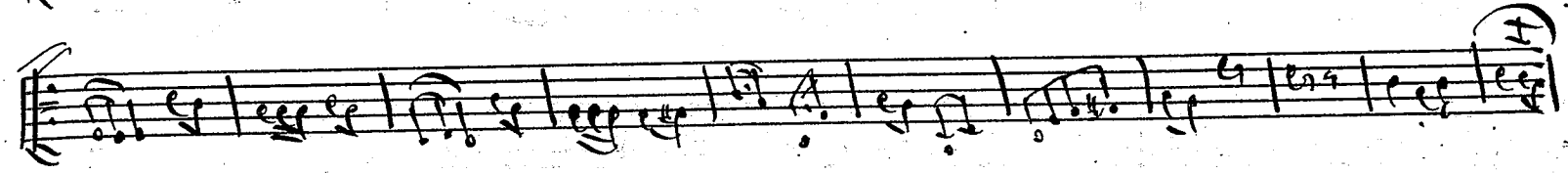
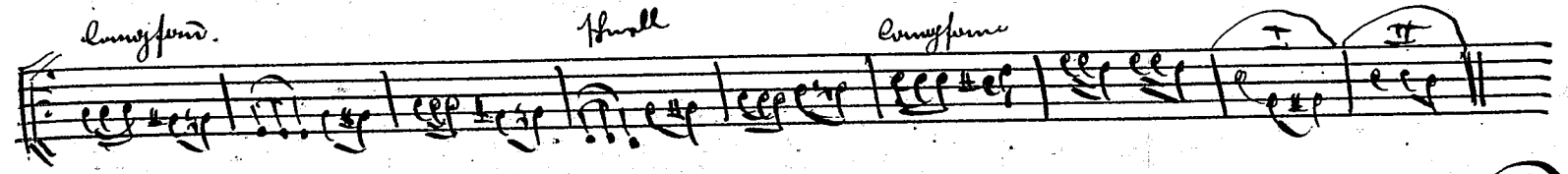
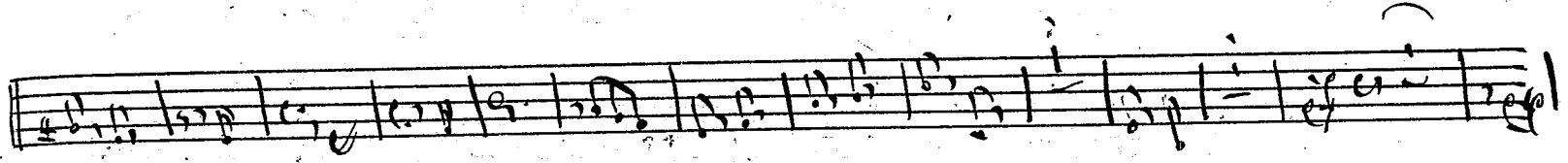
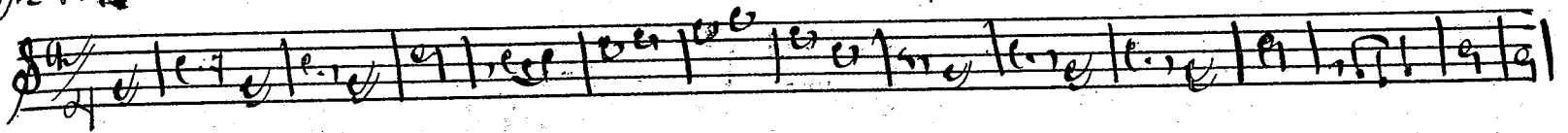

N. 112. Pariser Trik Trak Muff 1886

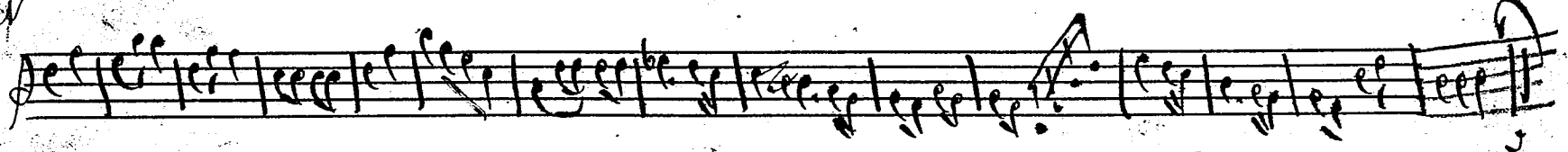
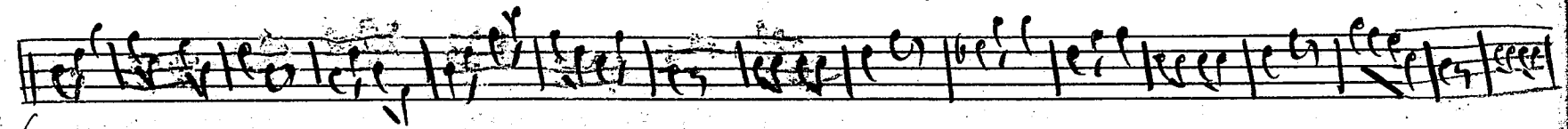
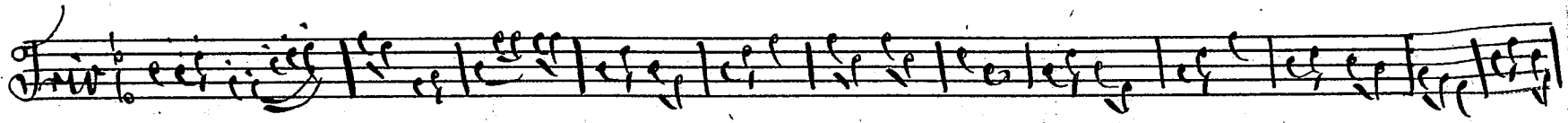
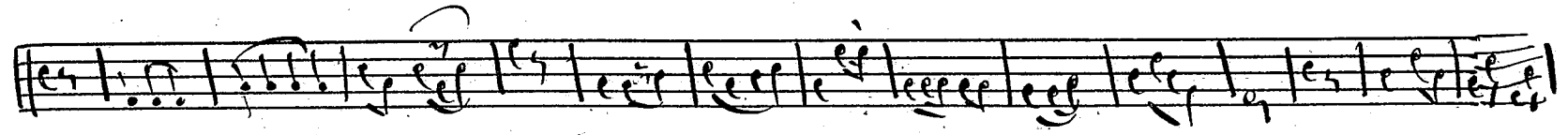
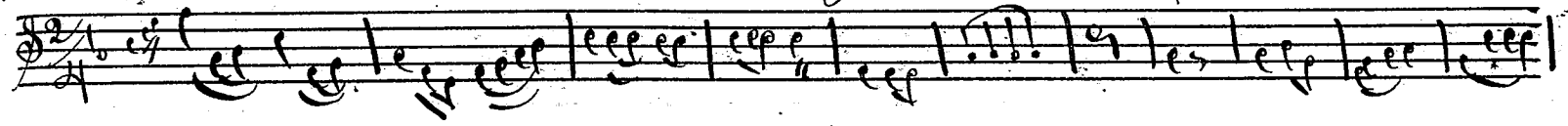

N. = Gabrielung M. 1561
Cl. 113

Violino Primo. *quint.*

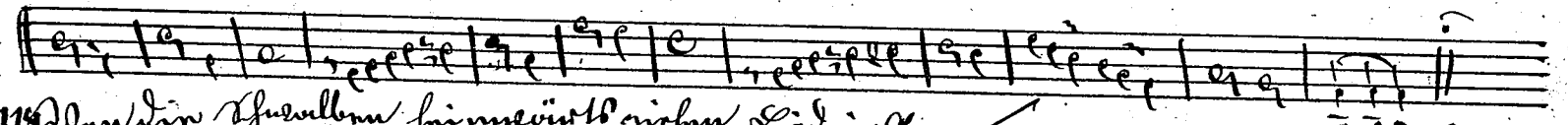
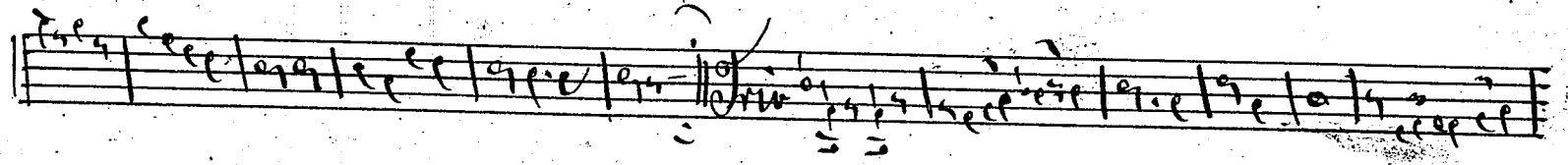
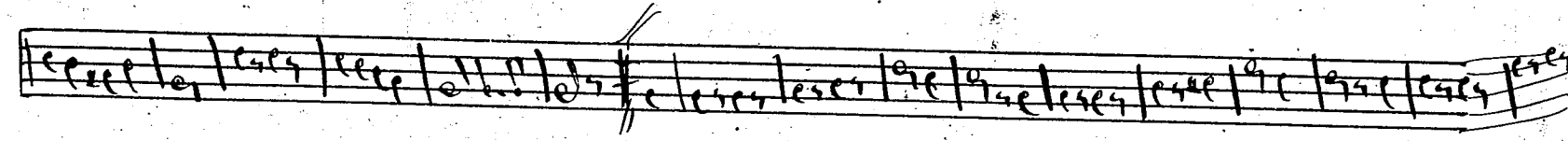
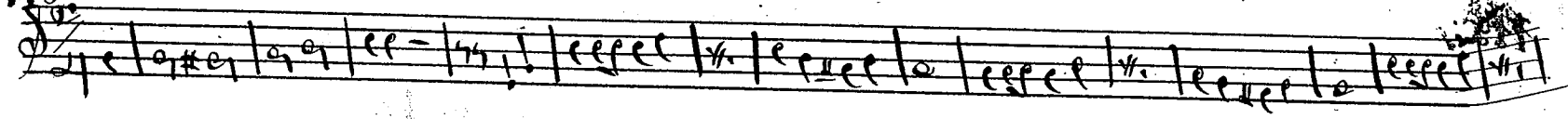

N. = Madama dieu d'auellon fin unevisto gisfun. Sind in g.

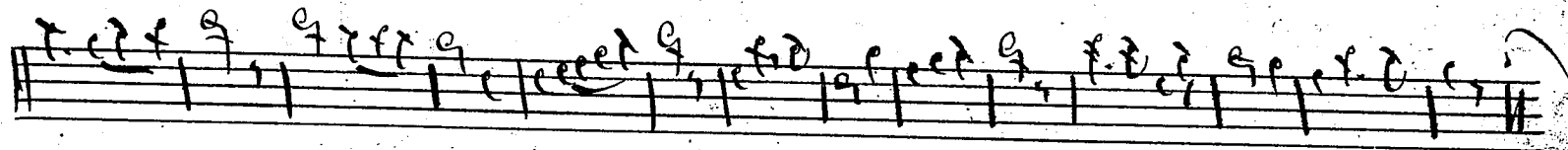
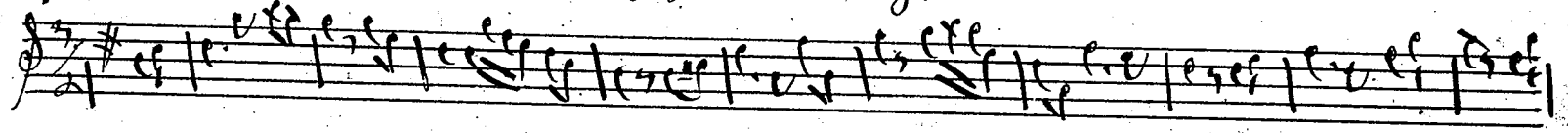

No. 497. *Pragnus blingus* Fünftens Minutt. 4/4

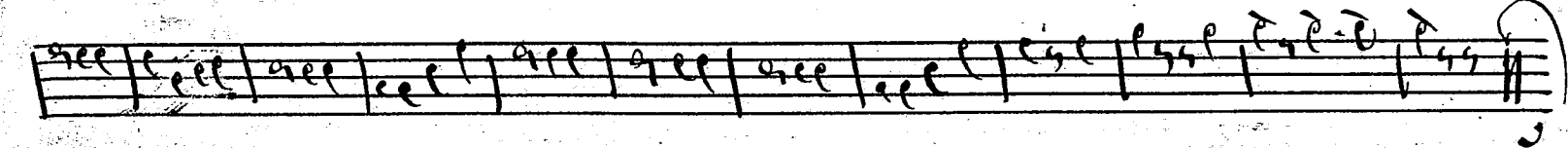
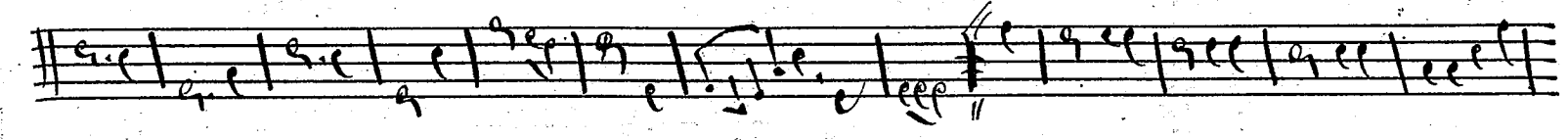
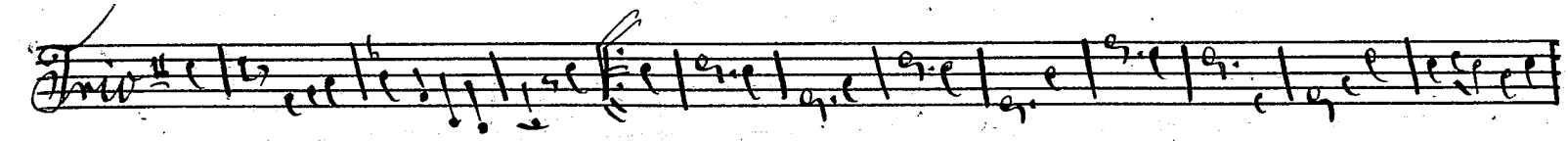
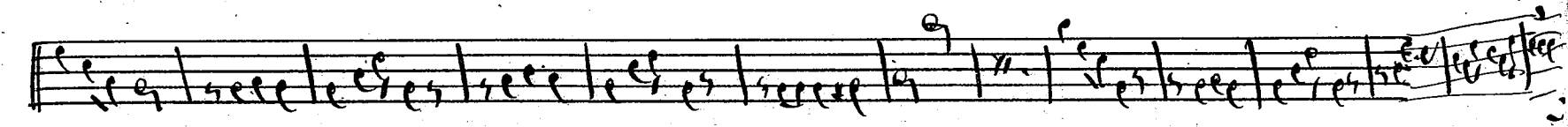
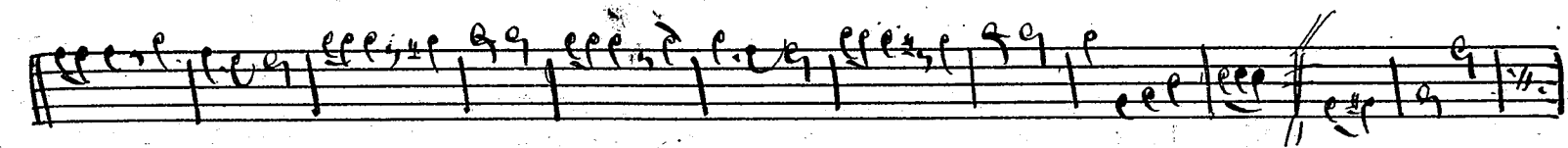
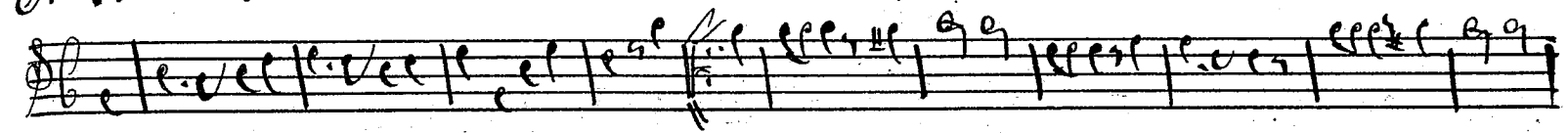

1097 M
08

N: 106 Mönchens Polka.

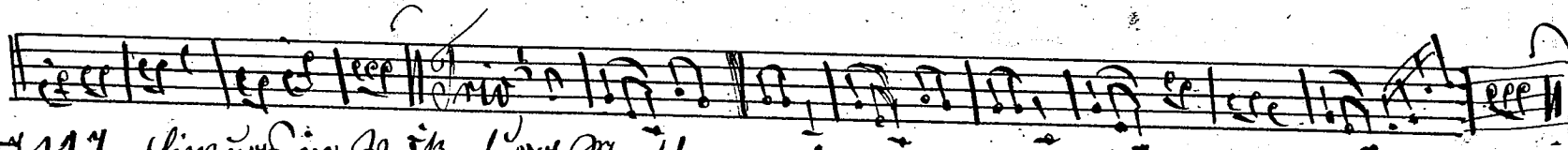
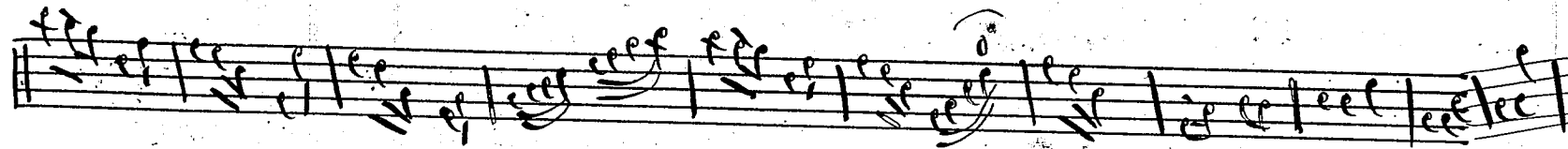
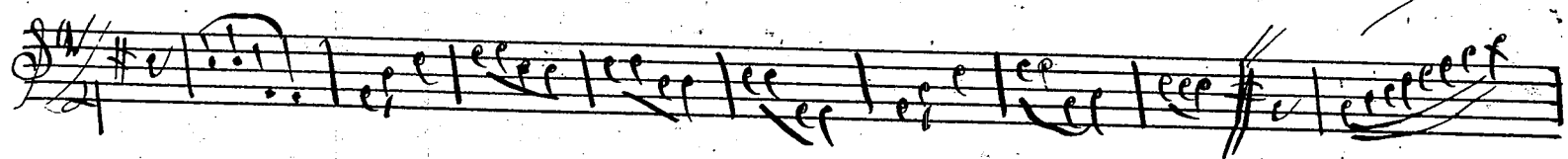

N: 117, Fingerring in Antiquarischer. Muff.

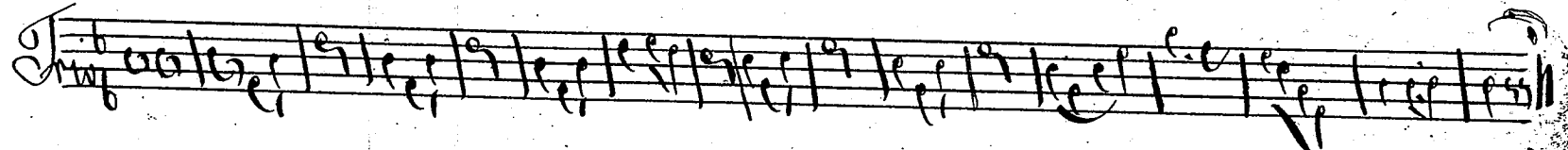
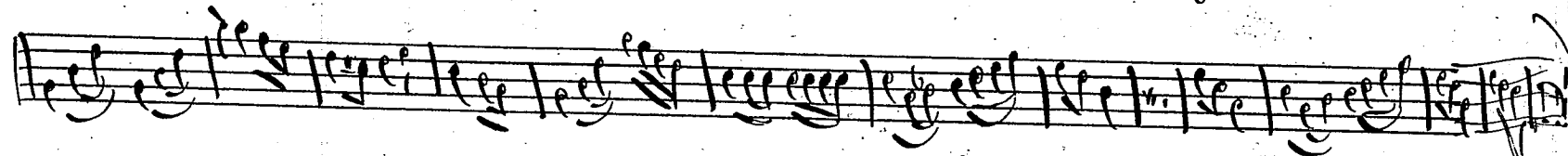
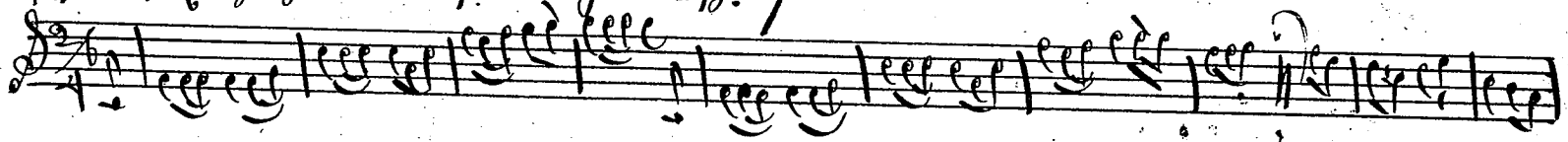

No. 115. Adagio. Min. 45. Violino Primo. Op. 111

1875
18

Ch=228

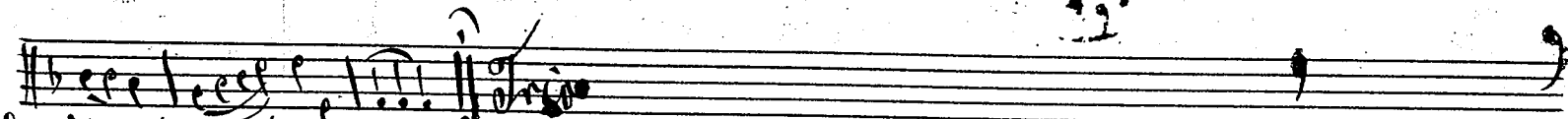
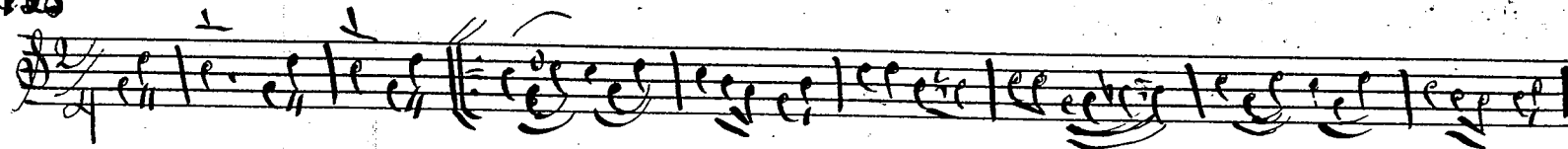

Er sind. Crist bestimt in Gottes Rath. Mundel fuf.

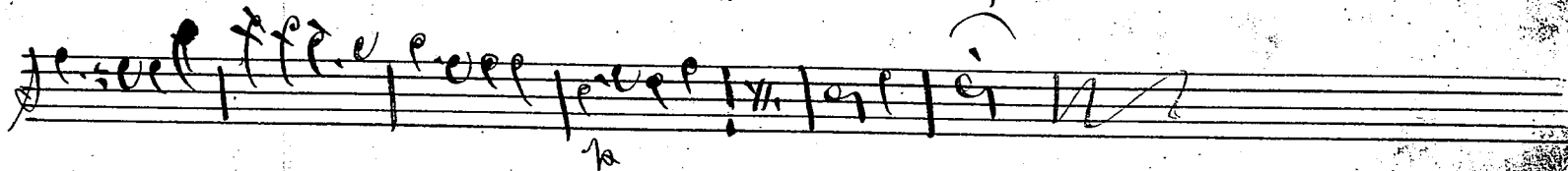
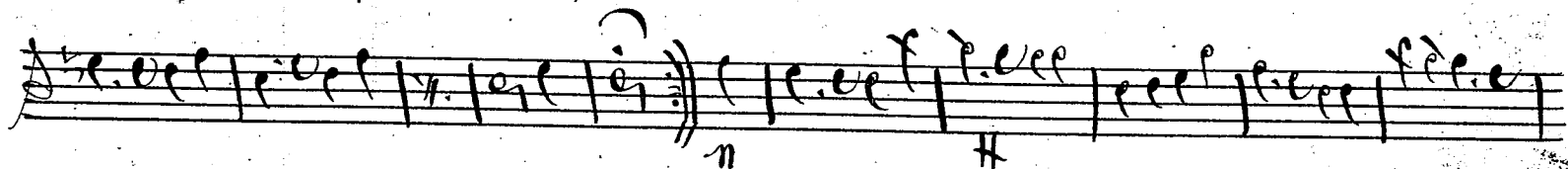
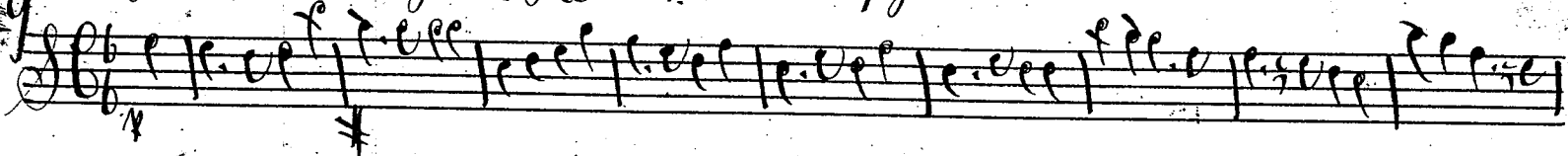

N. Ruiters Muzik.

Violino Primo.

1/11

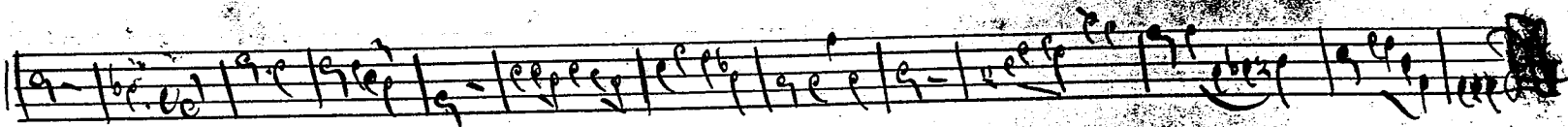
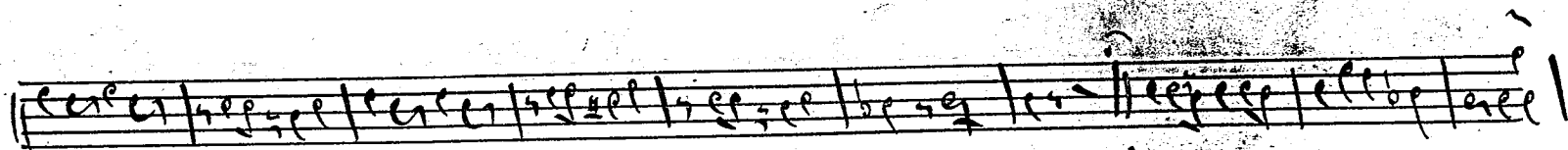
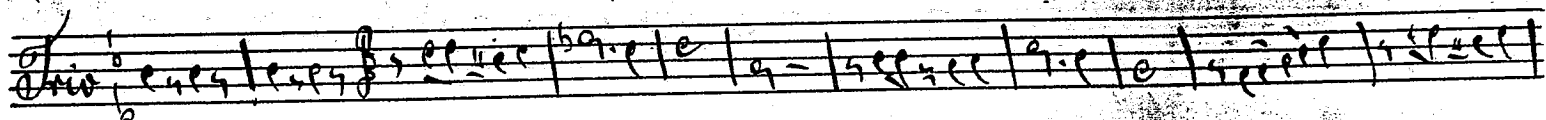
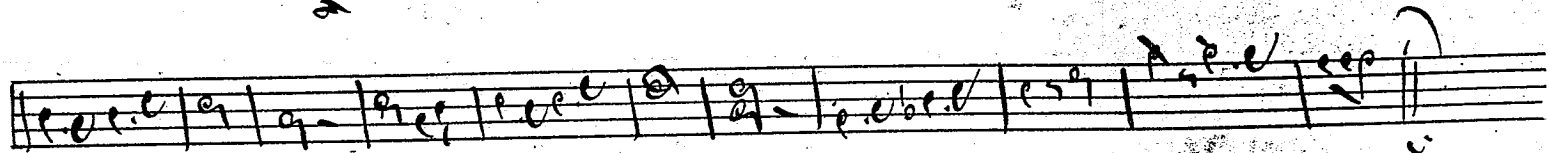
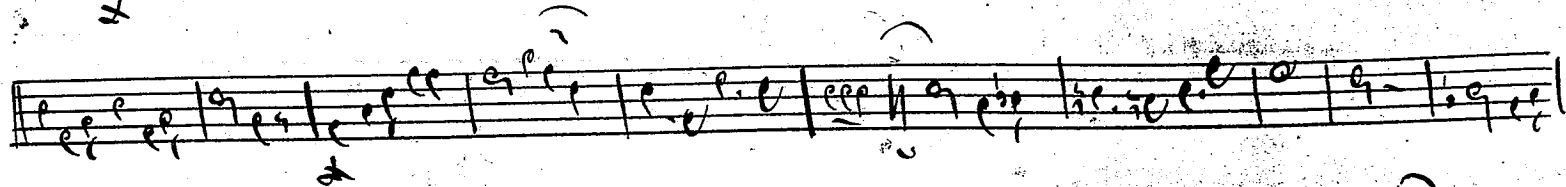
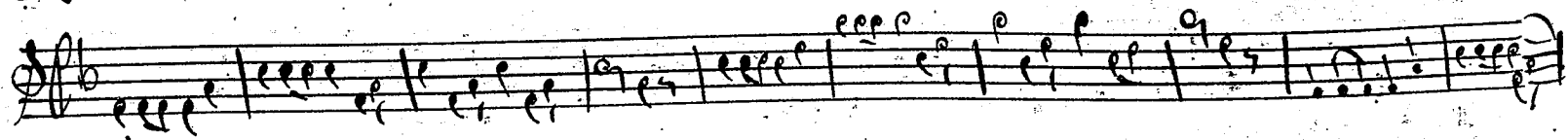

OP. 11
11

Nr. 13 Der große Knack Polka in Es-Dur.

ohne dich das dich das gestanden dich
 auf baldem und gelblichem zugehörigen andiffid

N^o 132 Mündigen u. Munschner.
Lust

Al. Windolf. Schnell.

[aufgehört]

M (FRG)

189. Kaiser Wilhelm Moarf:

Kaiser Wilhelm Marsch
von Anton Bruckner

11/10/1896. 11/1887/11

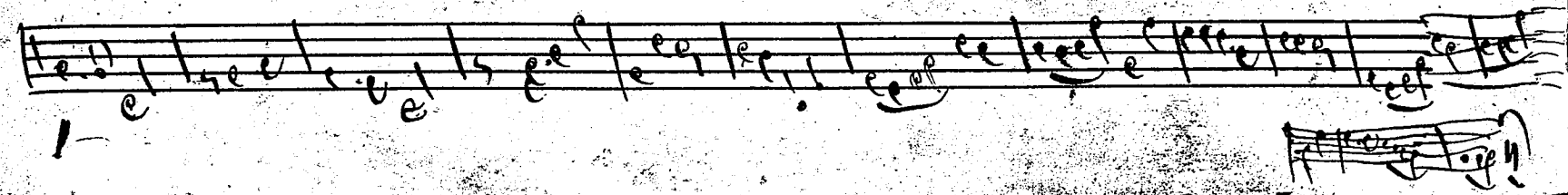
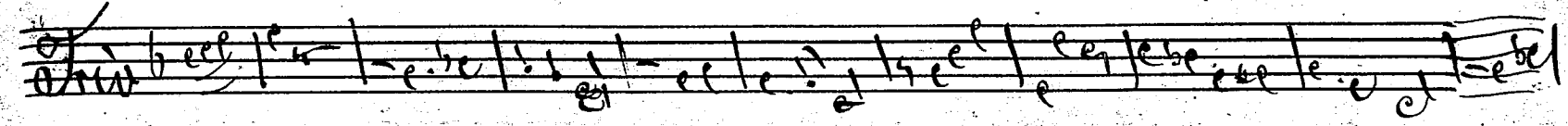
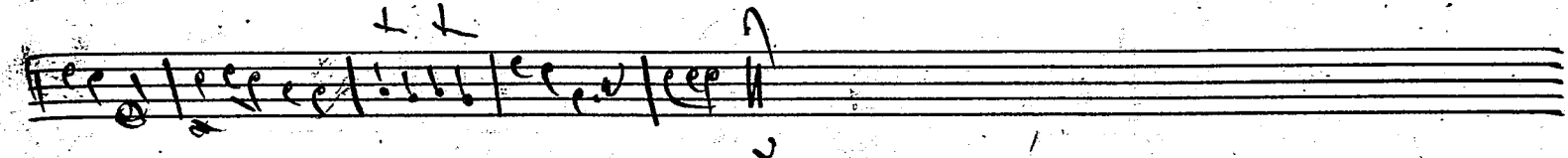
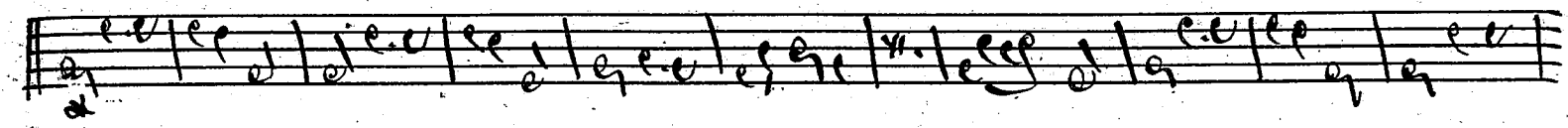
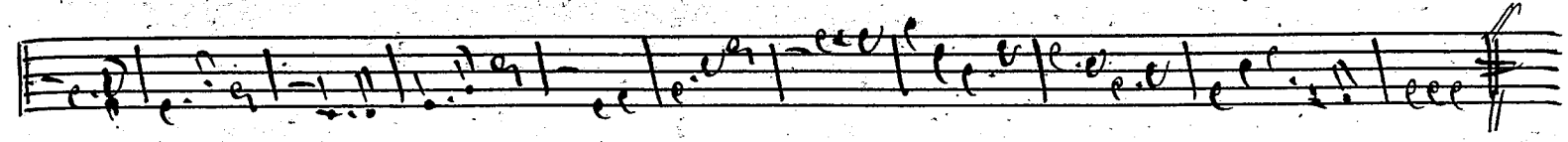
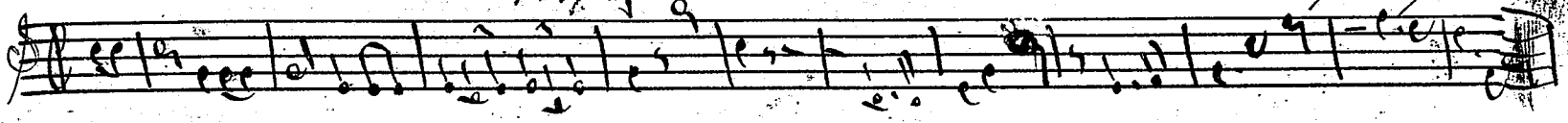

1896
03

Nr. 135. *Angenehm Ländliche Mäusch.*

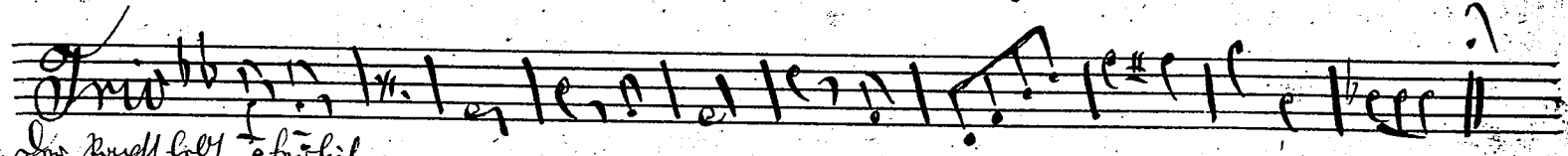
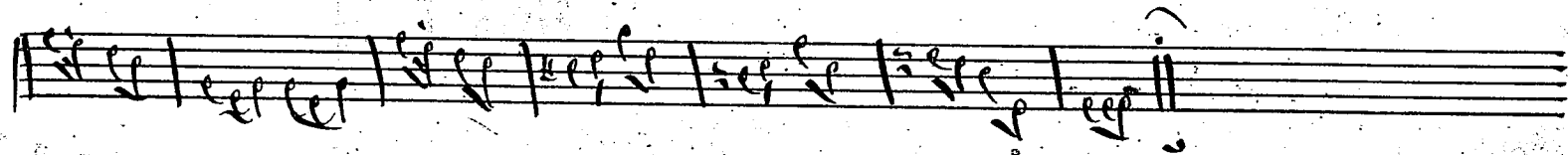
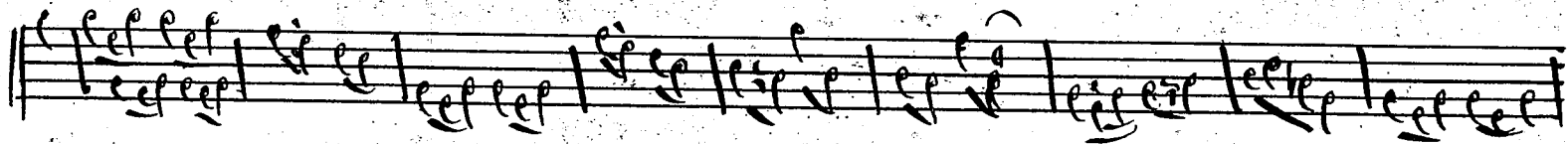
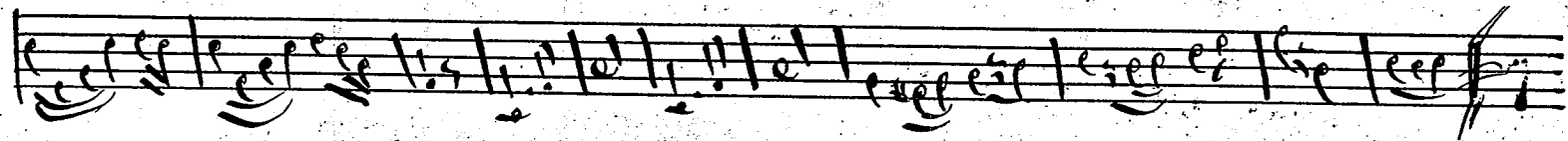
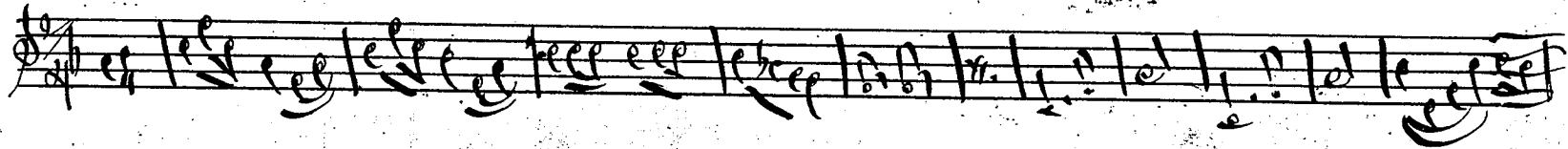

And. Das Püggel lullt so süßlich.

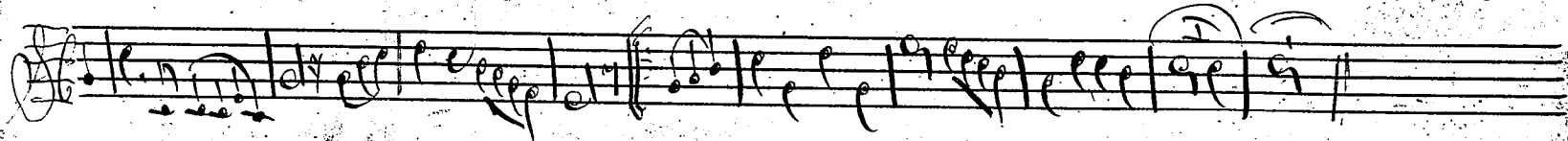

N. 136 Polka Mazurka. 4/4.

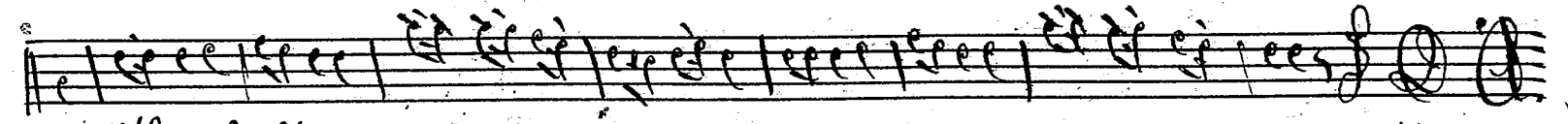
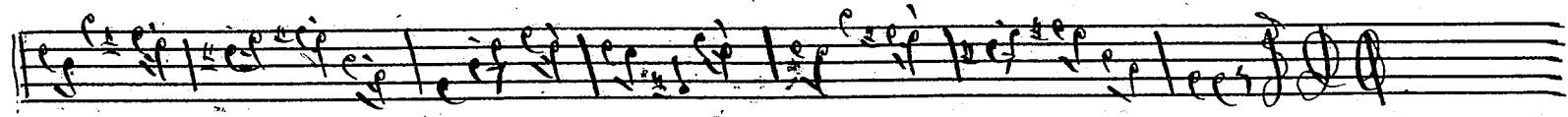
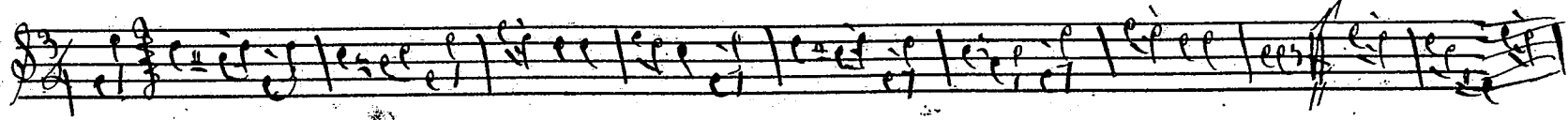

N. 137 Polka.

N. 138 Erinnerung an Hofmanns Musik. 1887 42, 1

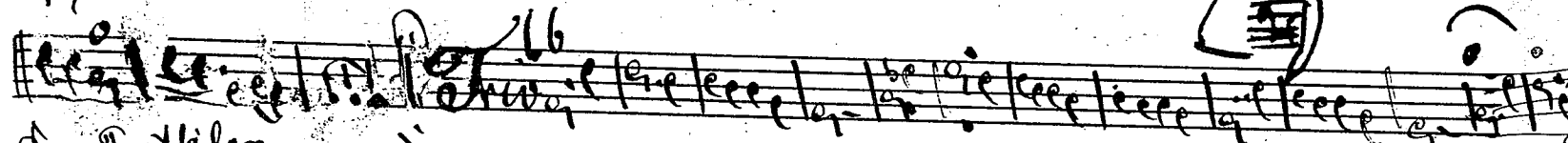
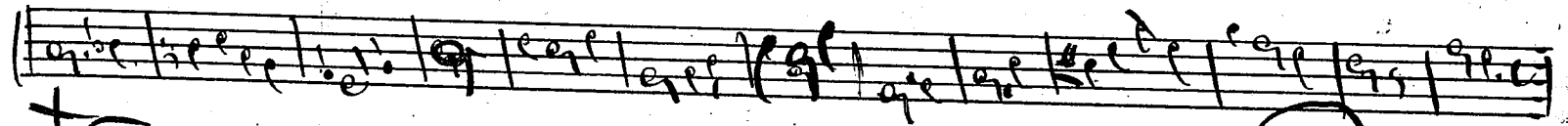
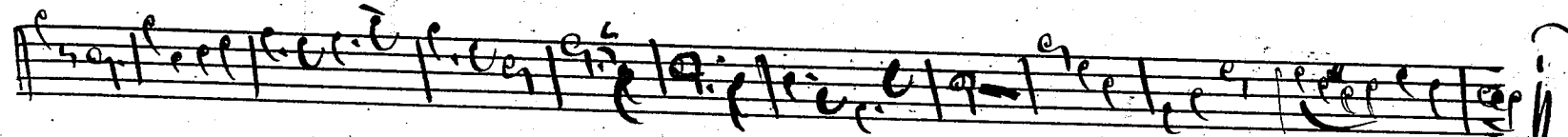
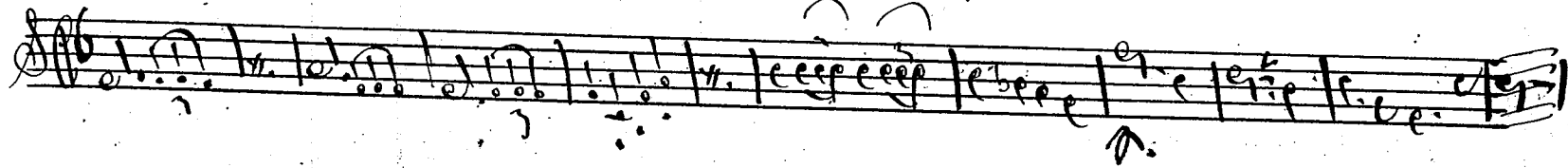

N. 139 Der Postkellner.

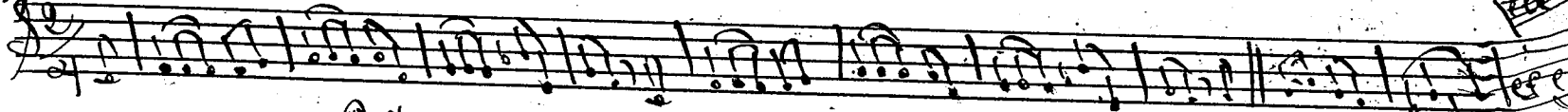

Postzug

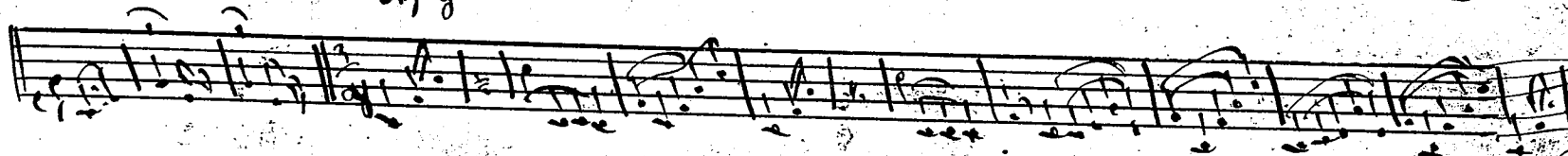

N. 140 Violino Solo. /

N=147 *Lingua Muntf.*

Kärntner Lieder Marsch

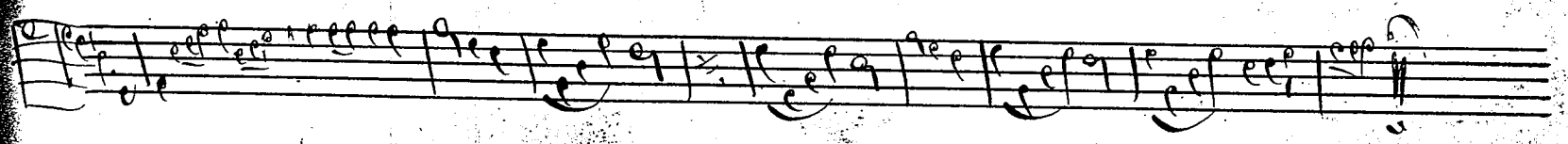
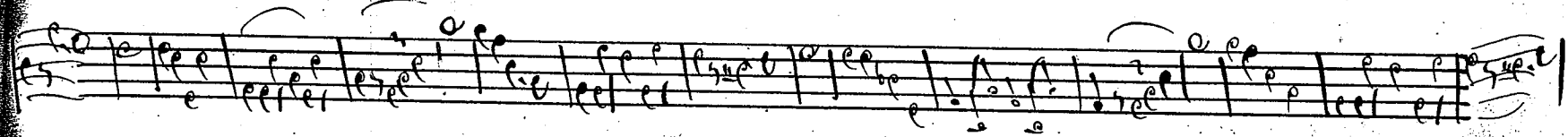
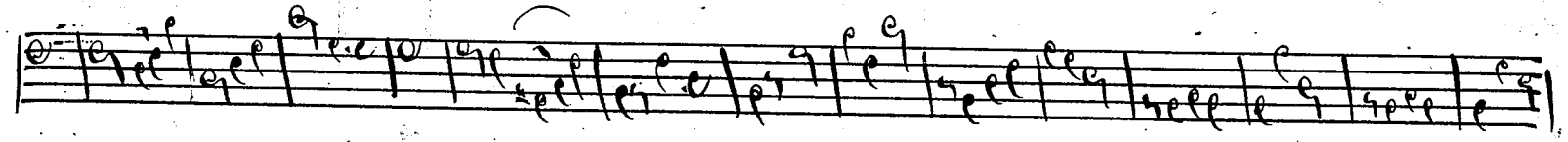
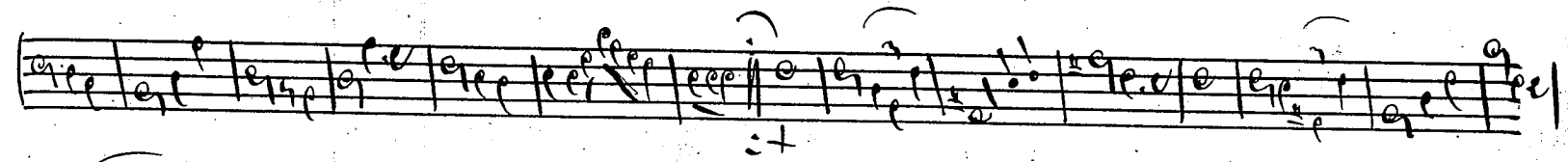
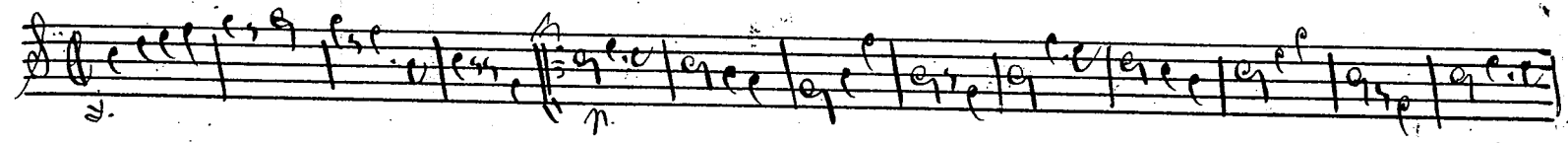

Nr. 142 Lind und Kirsche in F. Violin Primo! 45/

Andt.

Andt.

Handwritten scribbles and faint markings at the bottom of the page.

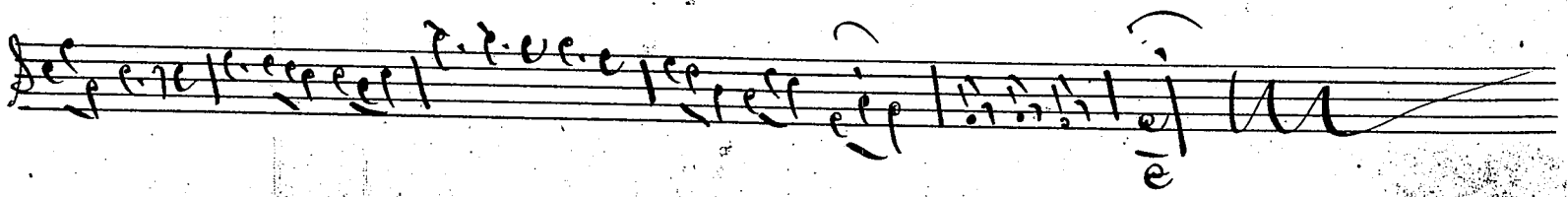
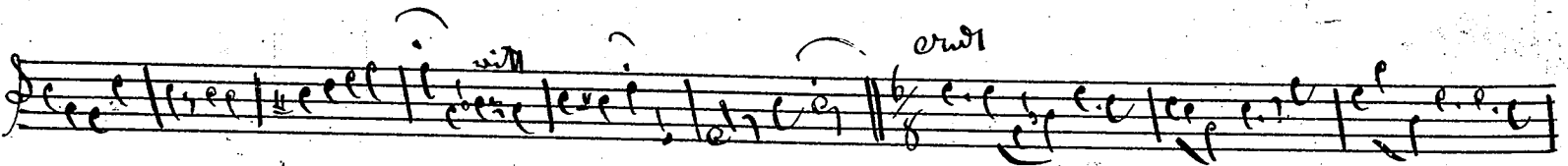
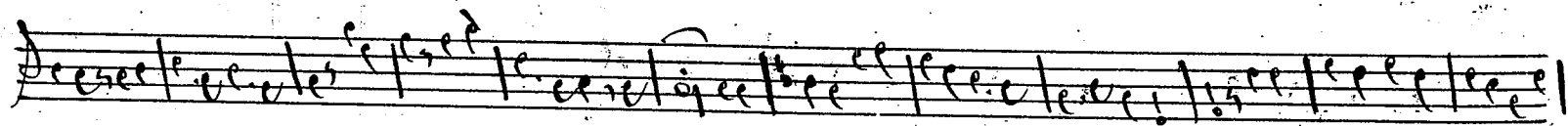
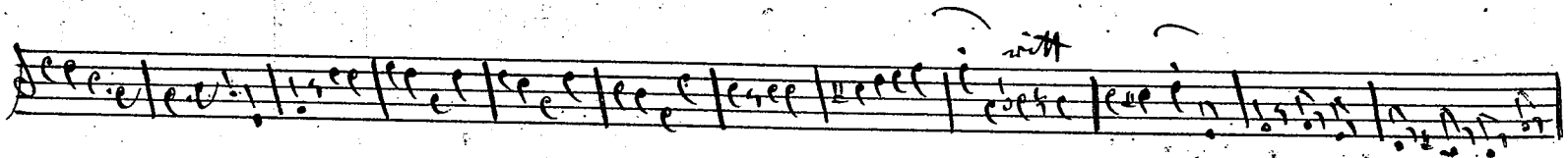
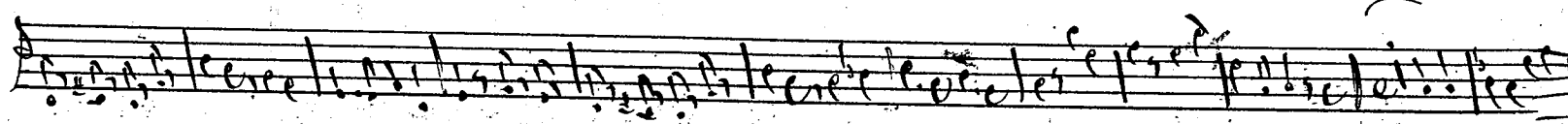
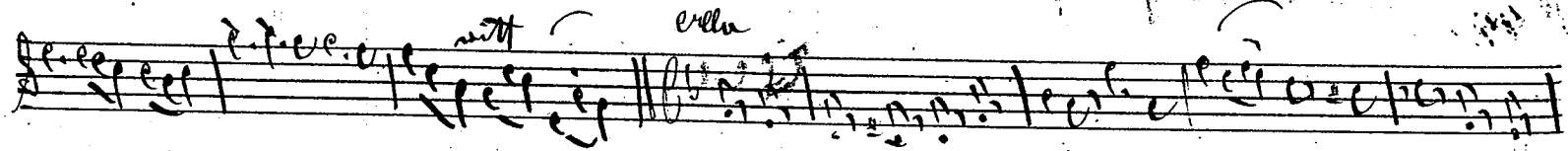

Allegro moderato

Violino Primo

N. 143
Konzert in G

N. 144

Niederden v. Albin

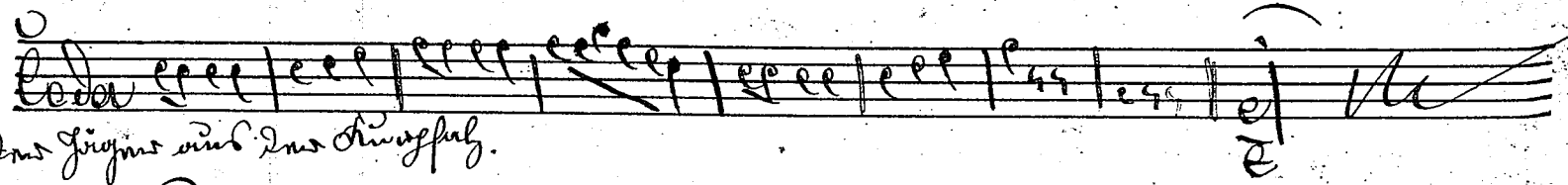
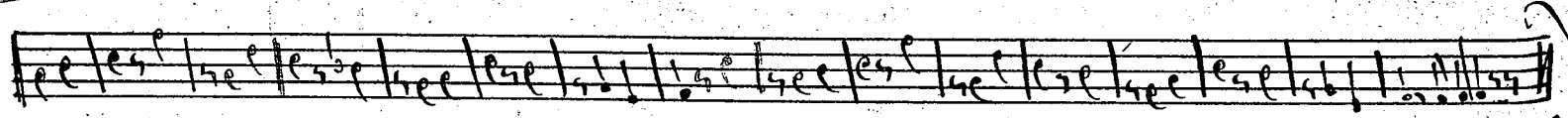
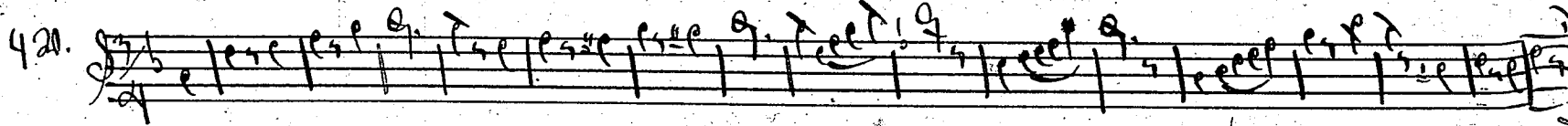
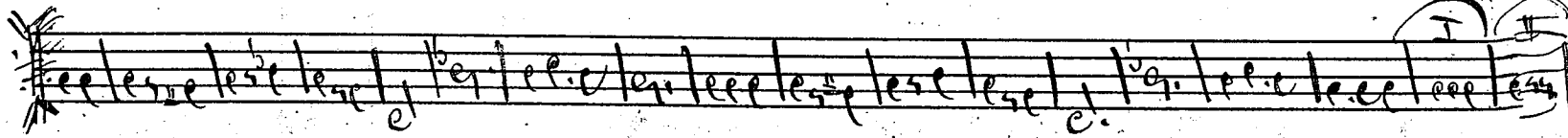

Das Geynis wird das Anzuehly.

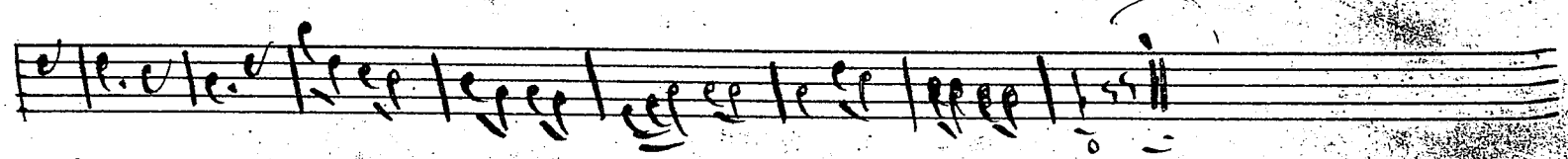
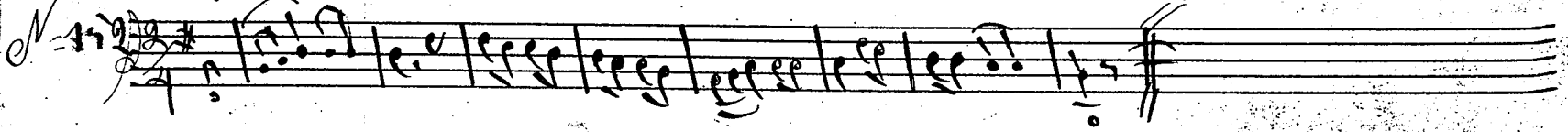

N. 133 *Münchener Polka*. 4/6. 11

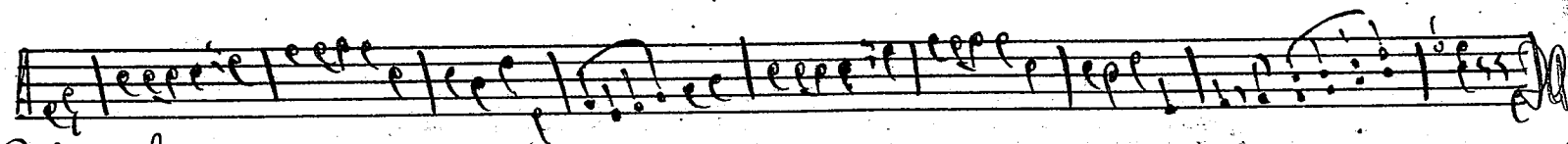
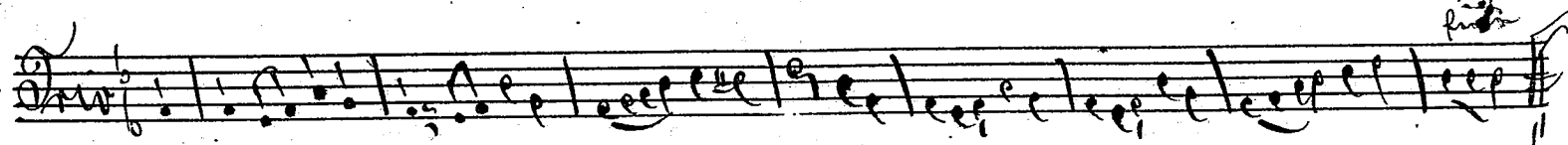
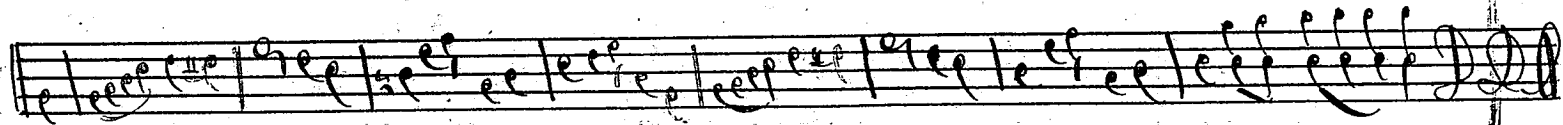
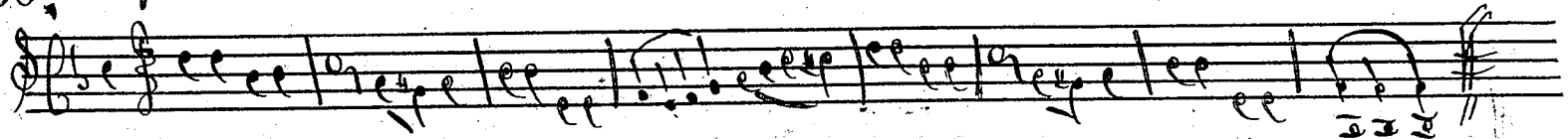

N. 134 *Palonaise*.

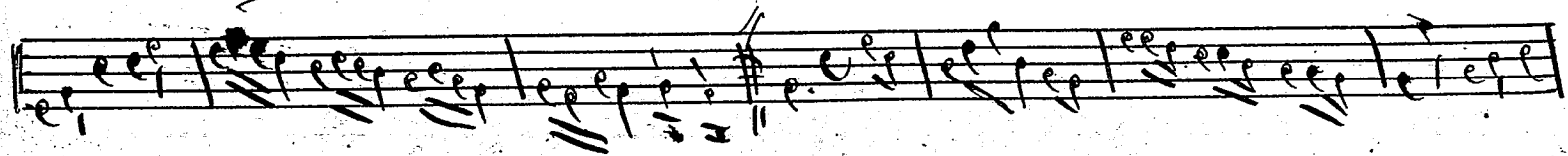

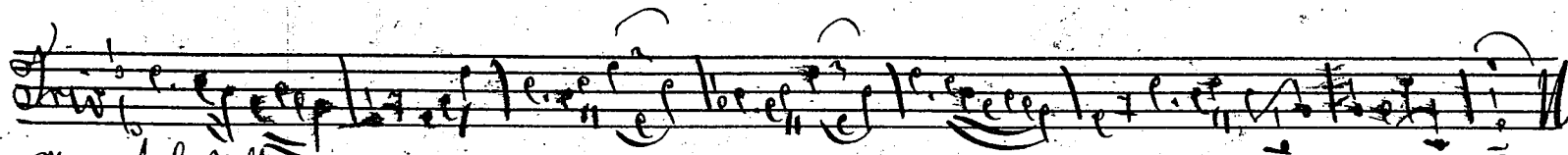

N-13 Municipal Polka.

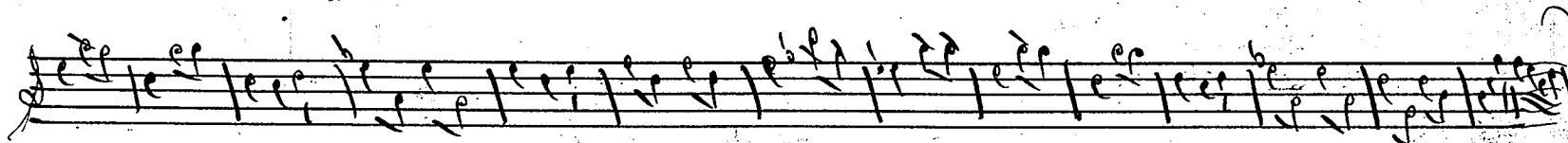
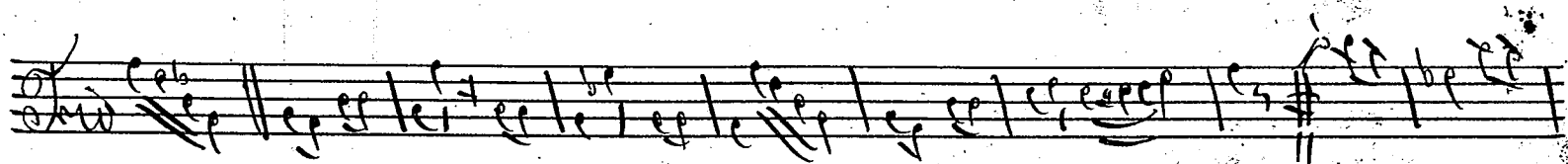
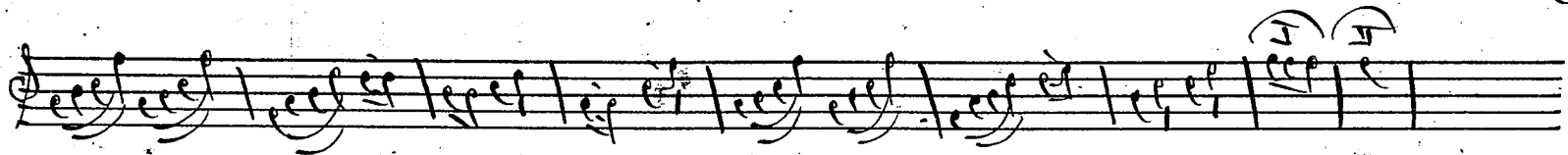
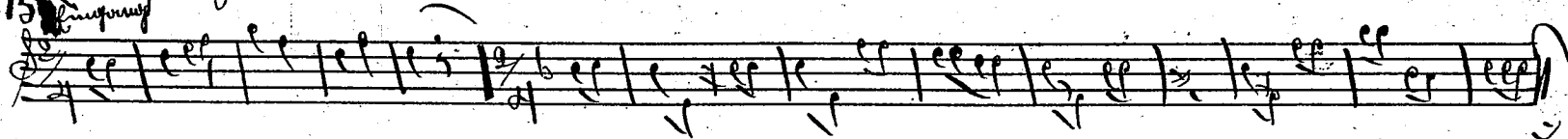

Adamo Blain Popilion 11/1861

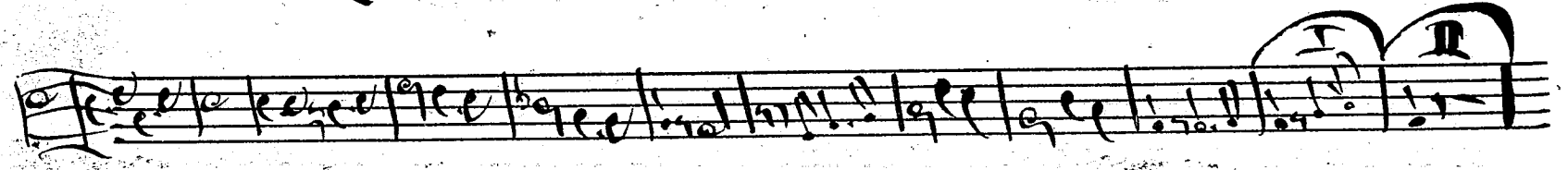
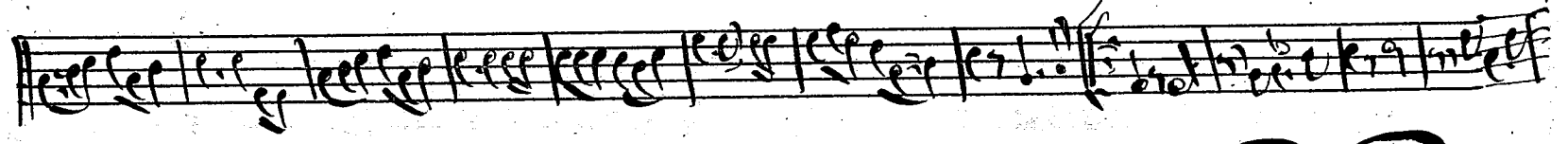
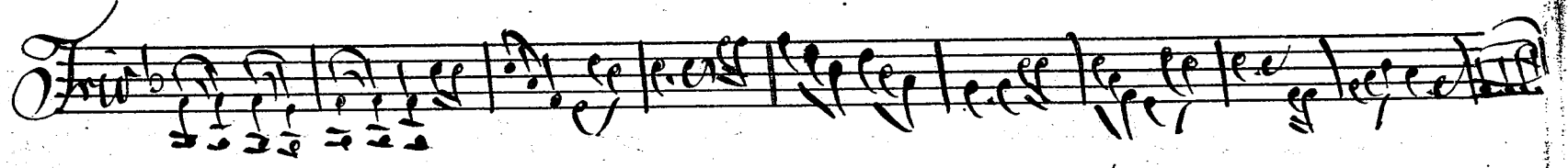
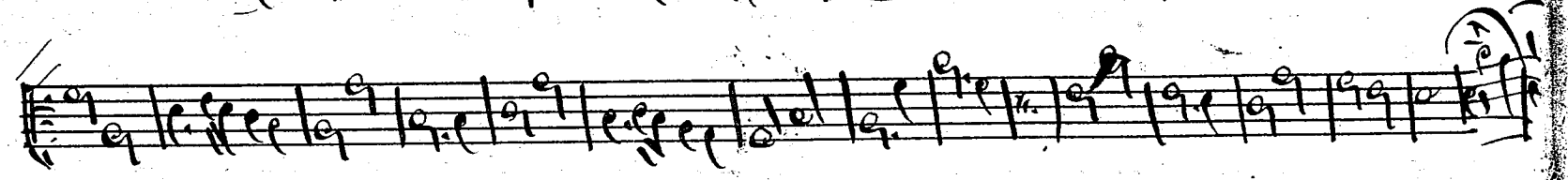
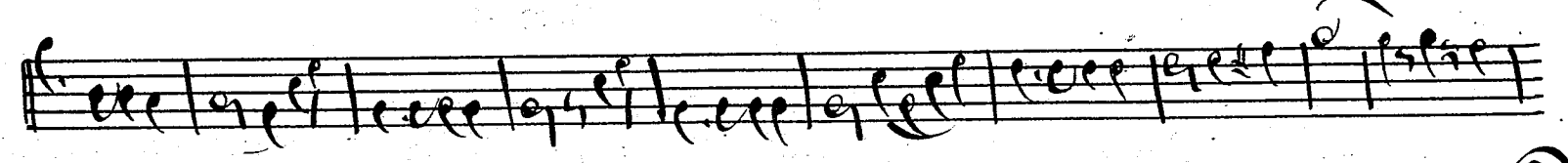
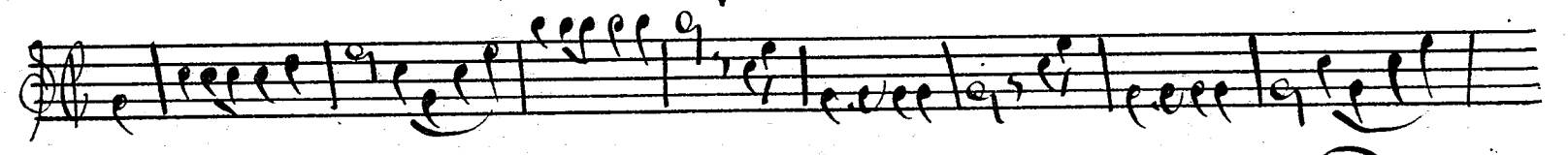

Polonaise, Violin Primo!

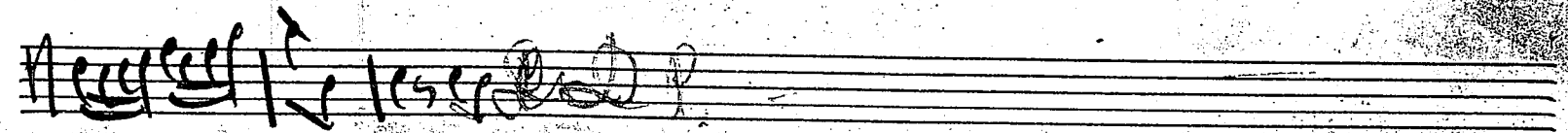
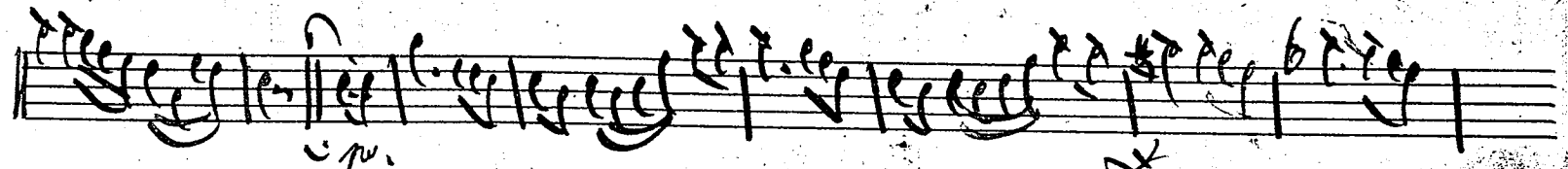
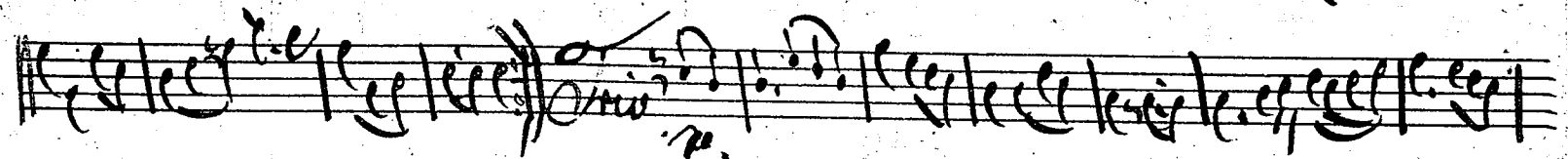
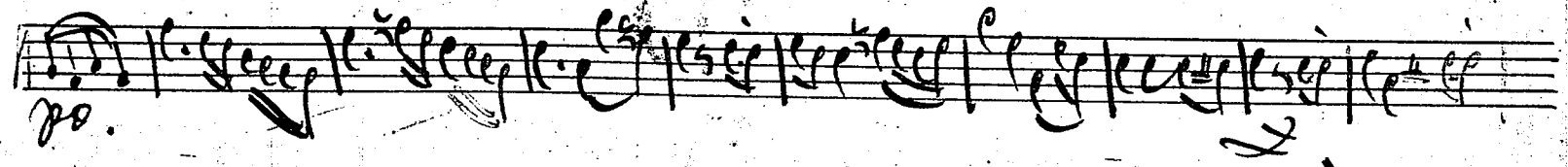
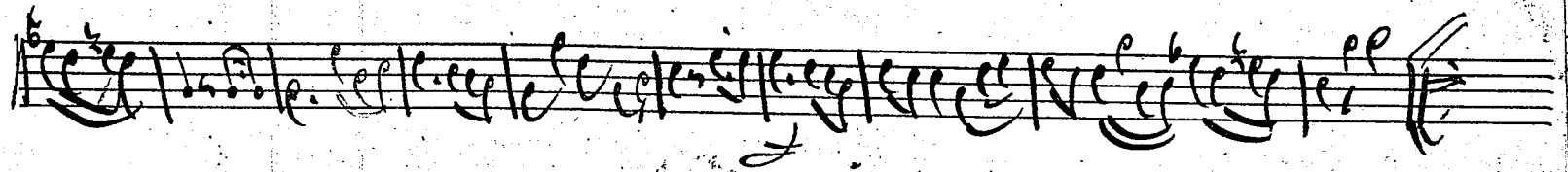
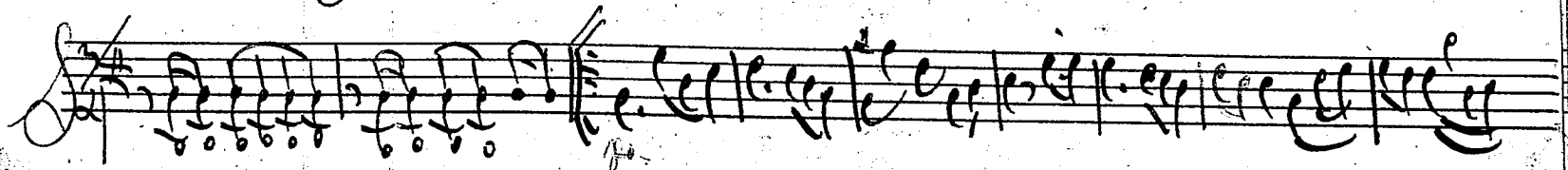

N^o 16 CV = Original Manuscript. Violino Primo!

1877
10
10

Mein liebster Thuy in der liebsten Thon. Violin Primo. Original.
1866 II

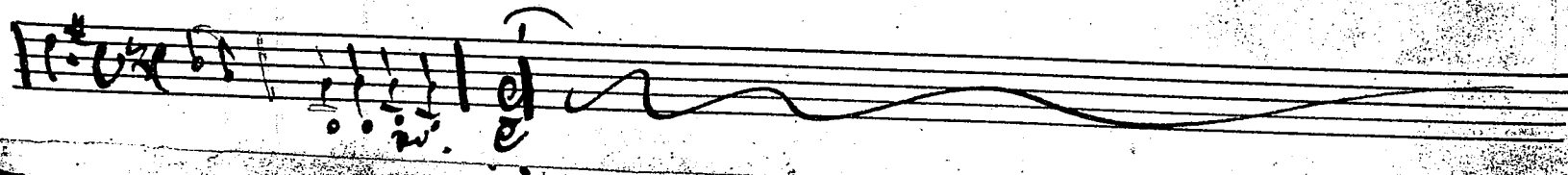
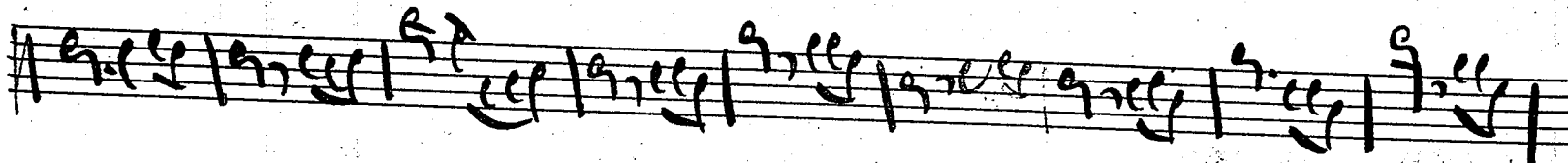
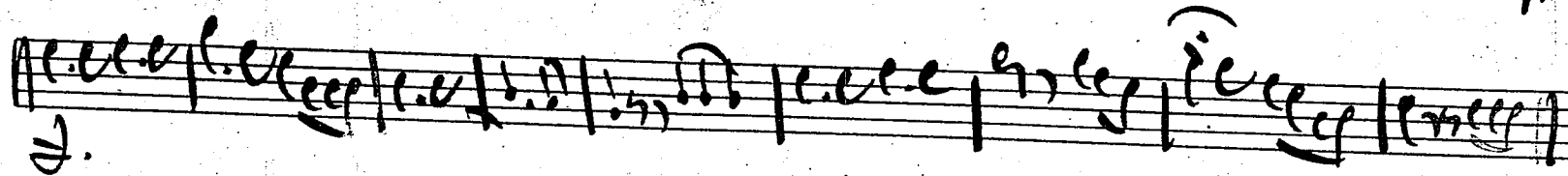
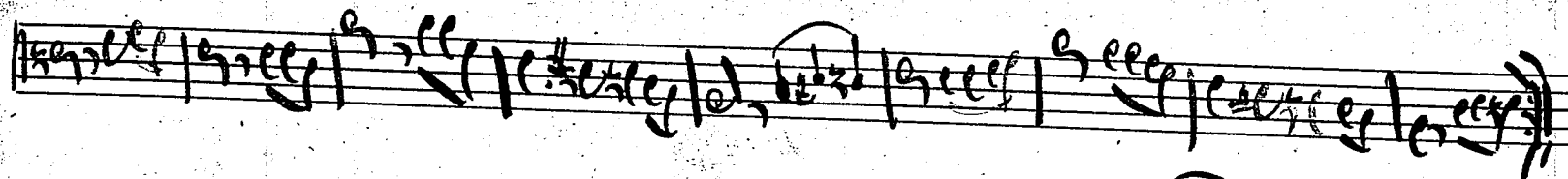
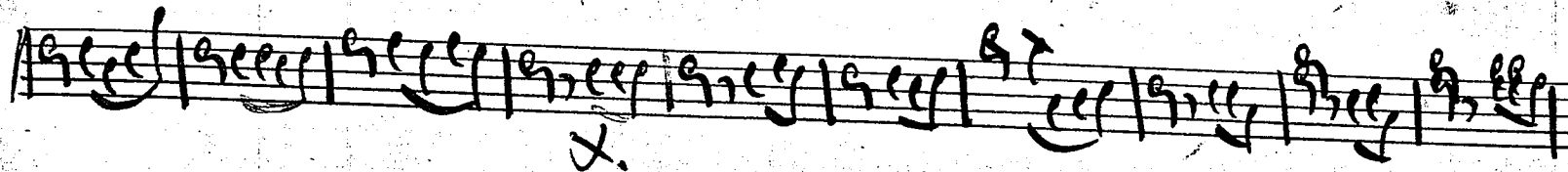
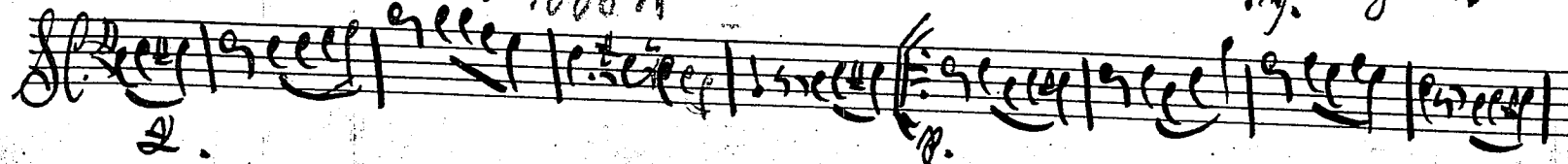

N=13 N = Son in C. 1. Gigue. Violine Prime!

1094
88

CV = Niederrheinischer Liedersumpf. Violine I. 1. / 1. /

1297-13
98

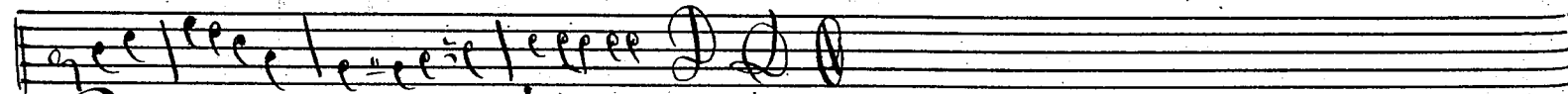
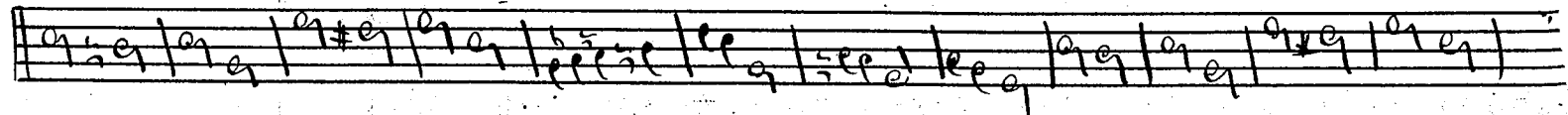

Polonaise.

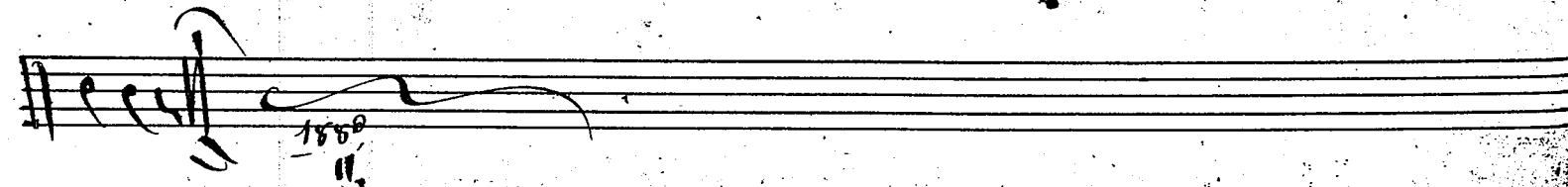
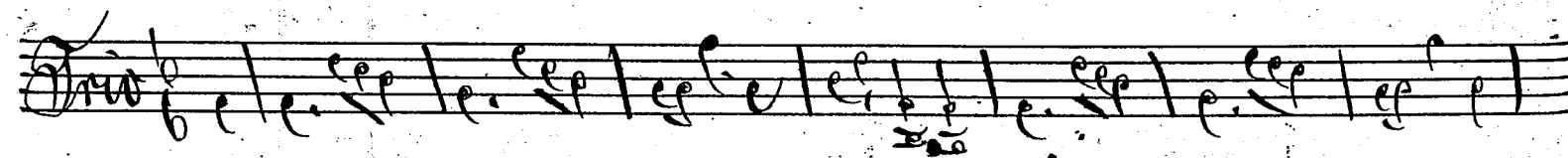
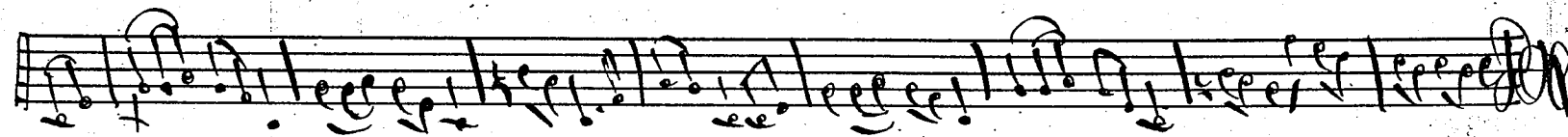
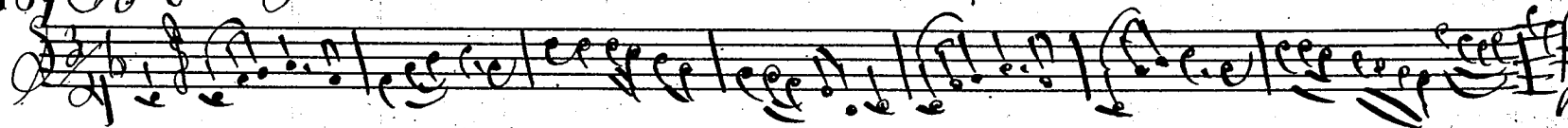

Handwritten mark or signature on the left margin.

No. 57. Furtenbergs Klav. V. oliv. Primu' /

[blauer Fiedstift]

Thun und Lohfänger

[aufgeklebt]

M (FRG)

N-166 Drinking Musff.

1077
 21

Nr. 168 Veltchen Polka von Lemm. / 1886.

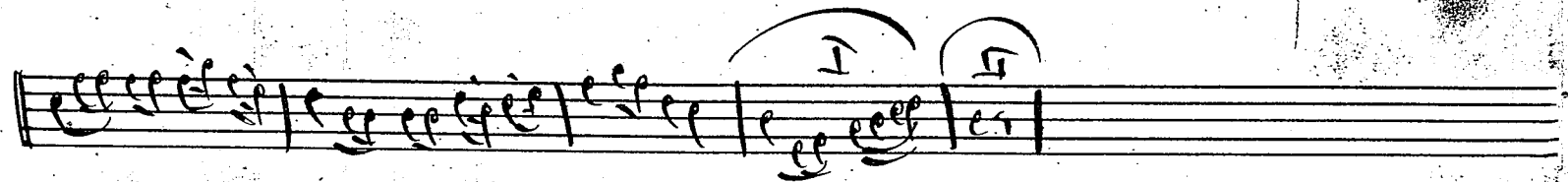
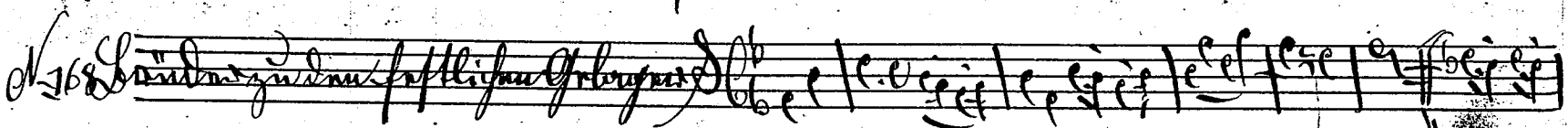
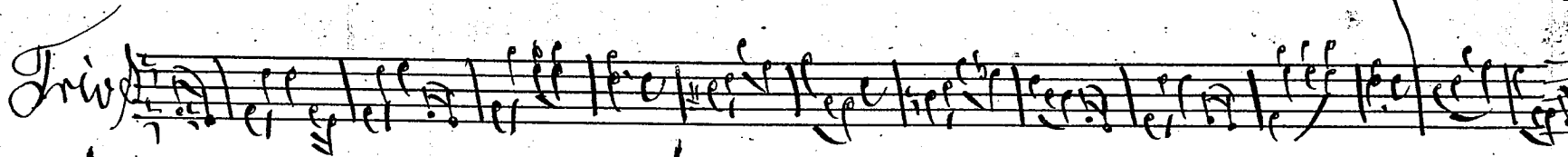
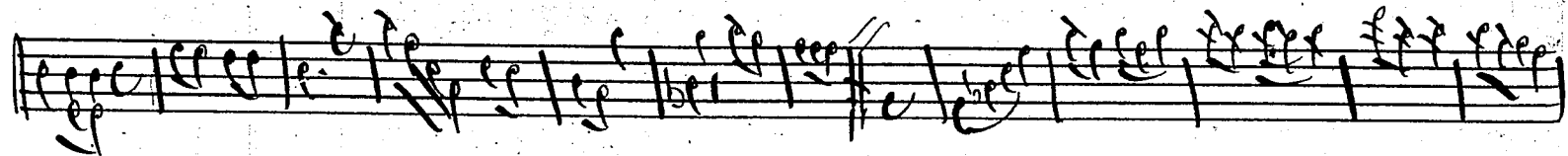
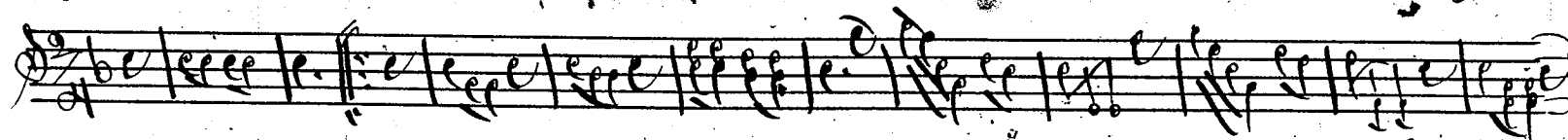

N. 169. Maximum Schnell. 11/16 1901

N. 170. Arab. Schnell. 2/4. Kalivoda.

Die Aprichosen Wägen-Partie.

mo.

M (FRG)

Handwritten signature or initials at the end of the staff.

Faint handwritten text or markings at the bottom of the page.

No. 171. Goldmünzstück March.

Violino Primo.

N. 142 In Linba a. Soll. a. Soll.

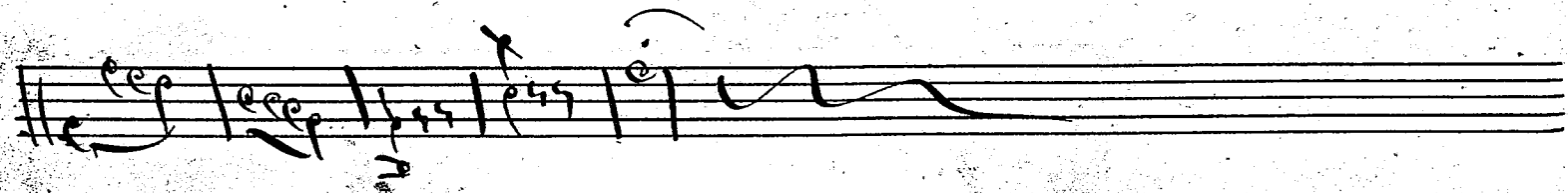
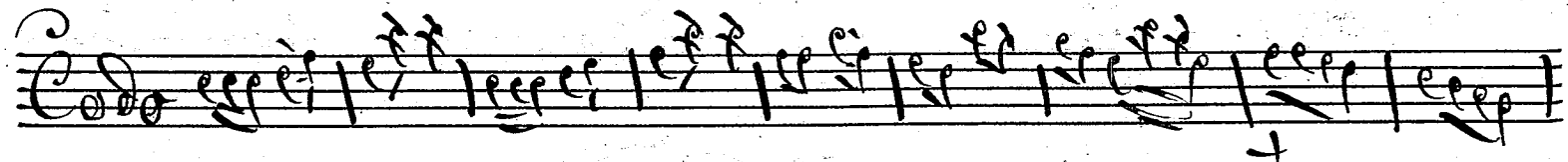
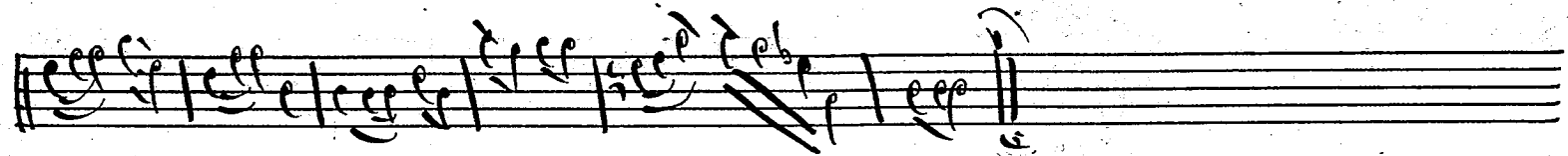
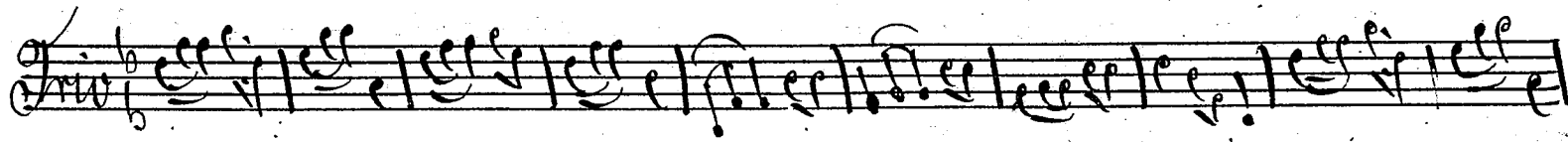
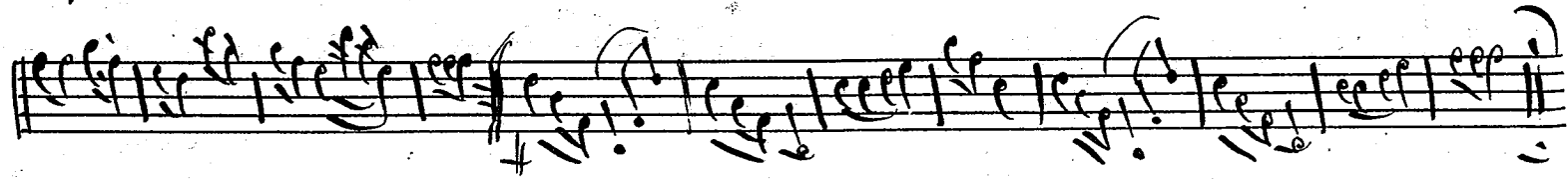
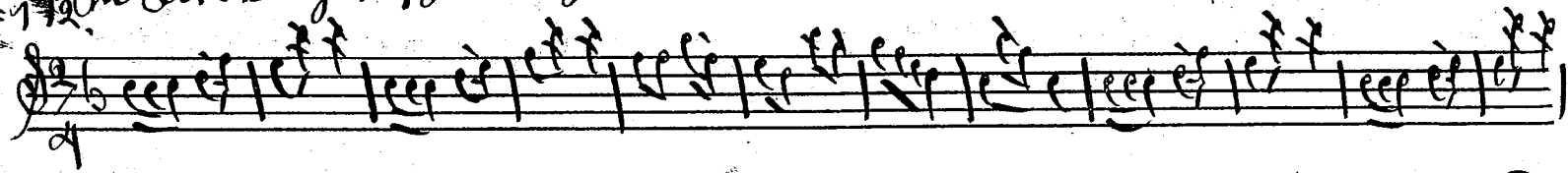

Handwritten scribbles or faint markings at the bottom of the page.

N=118 Aufnahme des Adrians in der Münchener. 145.1

421

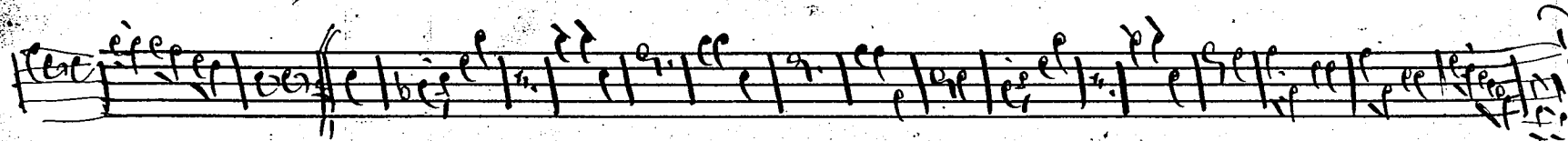
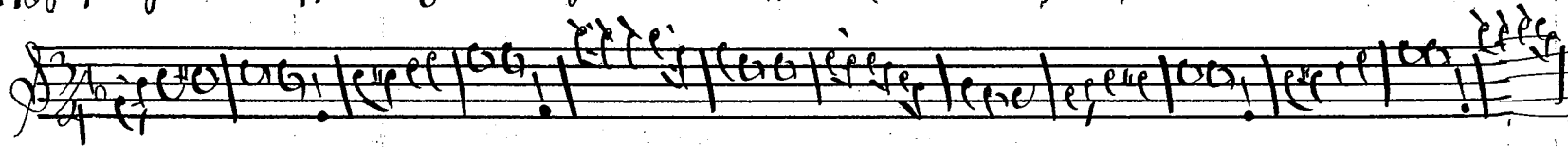

Orn. Polonaise. 1

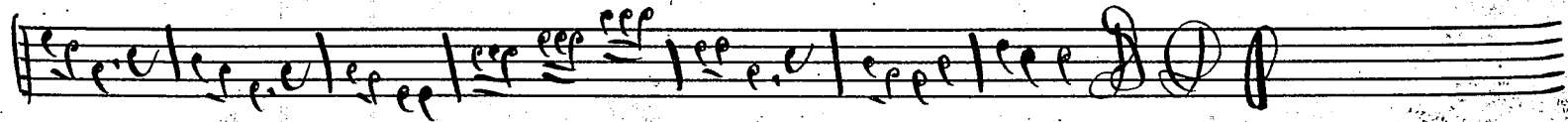
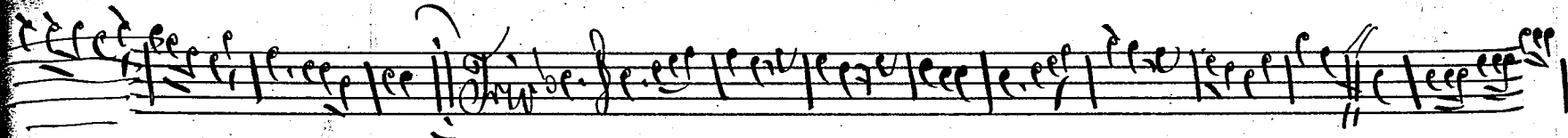
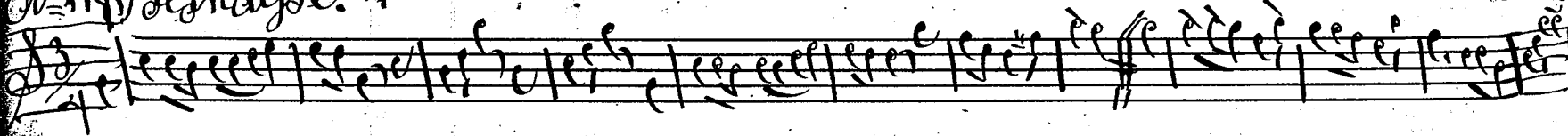

No 2115. Skriff. King bei Indon. 11/1886. /

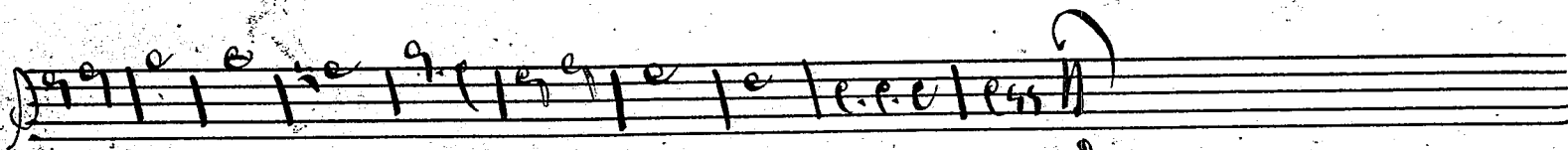
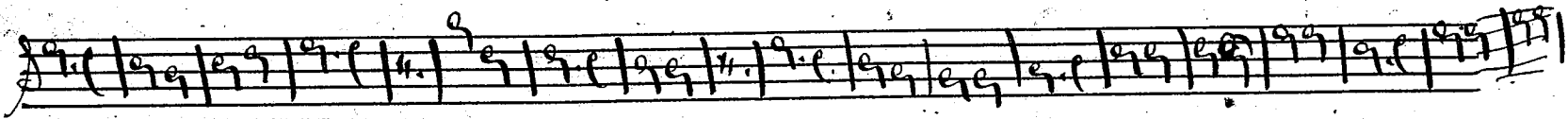
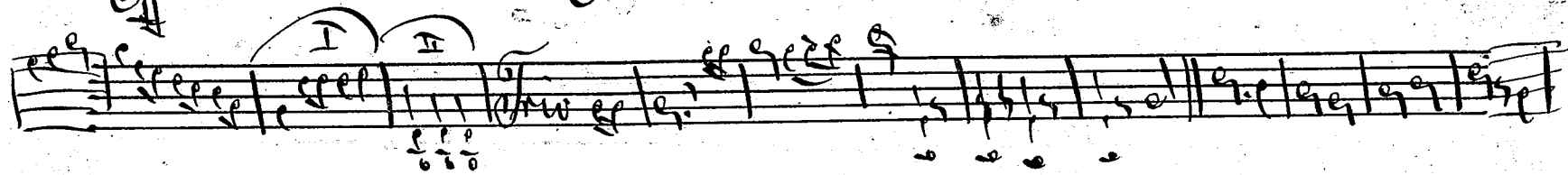
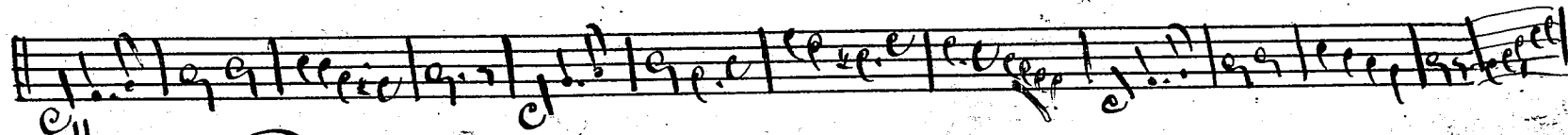
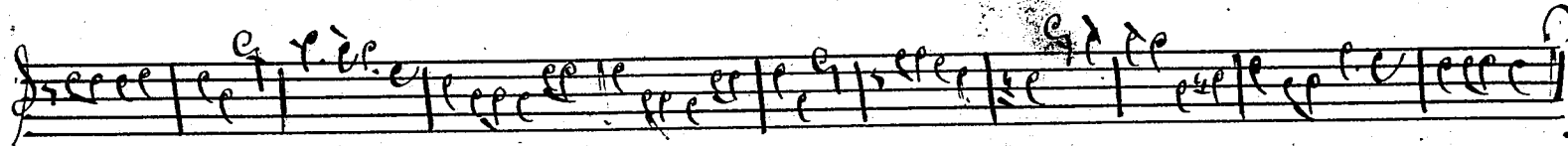
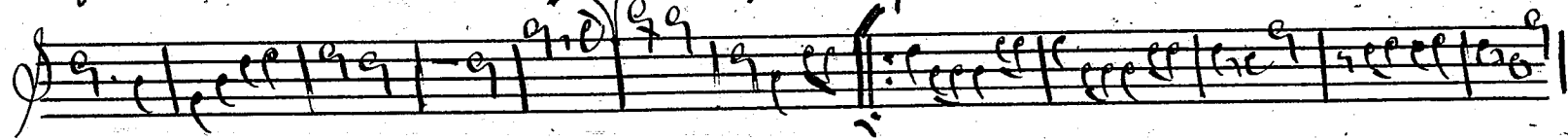

N. 146. Amuzi Puzin niif Jolliff. :|||

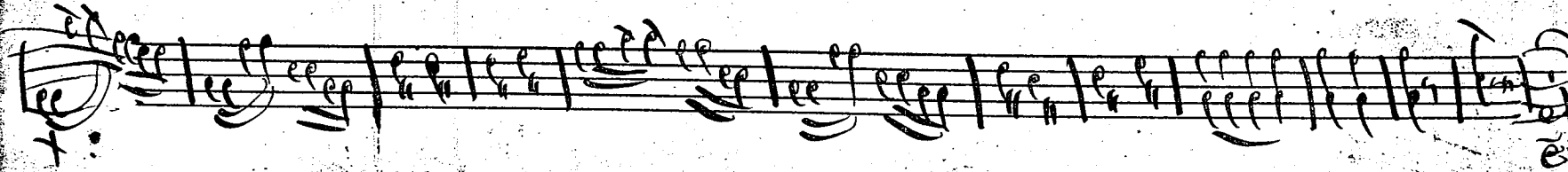
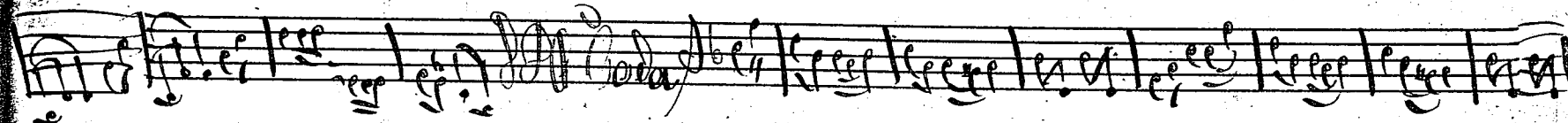
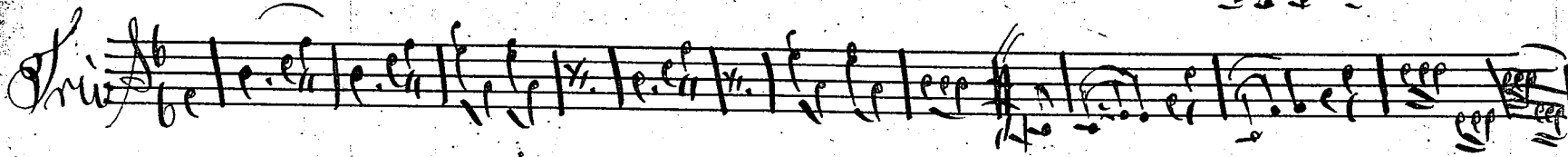
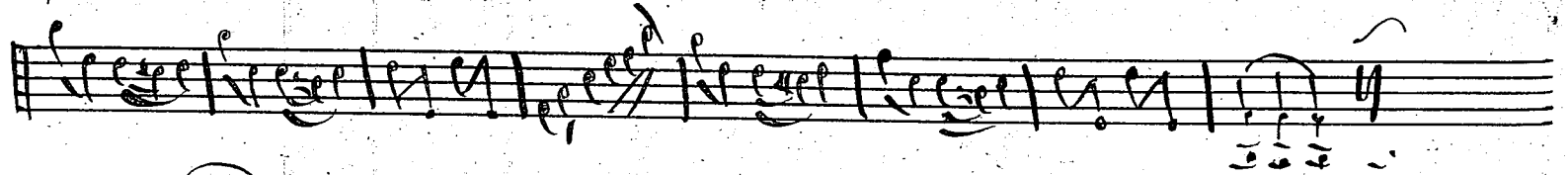
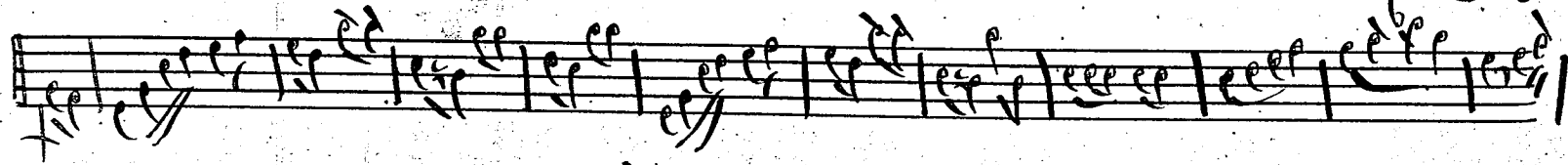
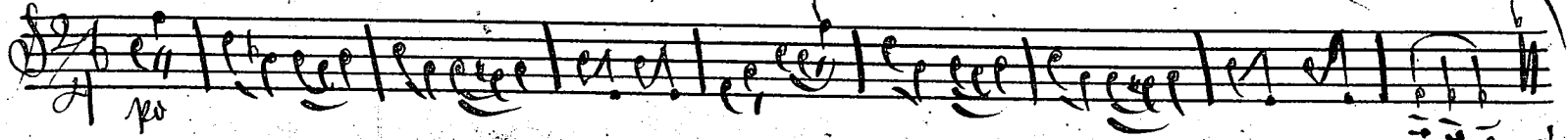

1. Einmännchen im Lichte d'Alten u. d'Jungen, 65 // 1856, //

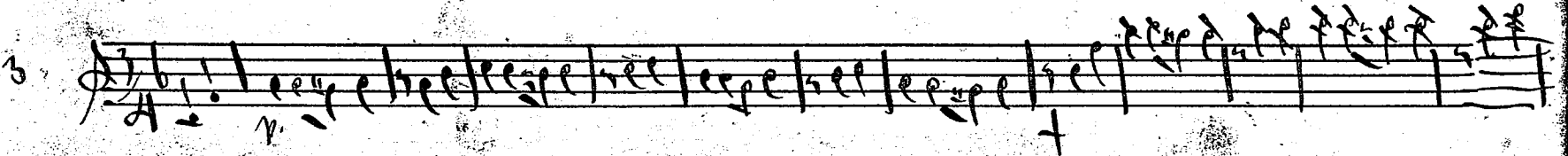
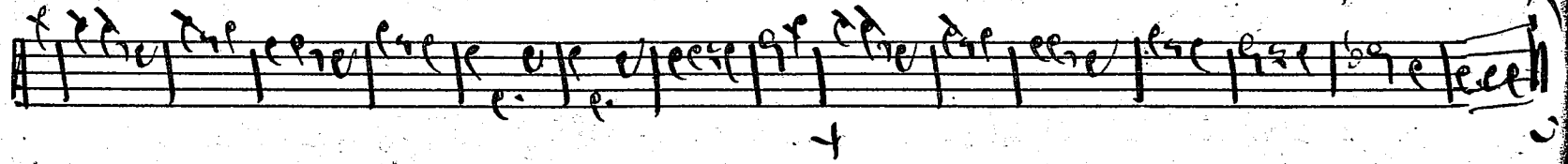
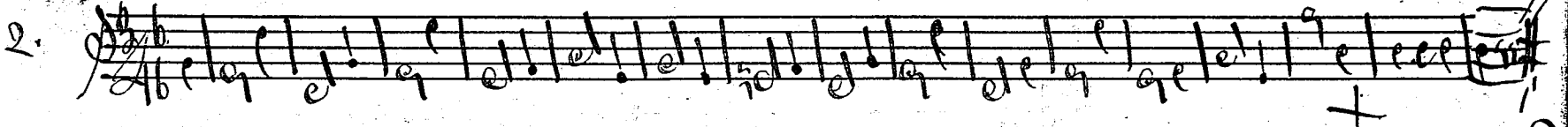
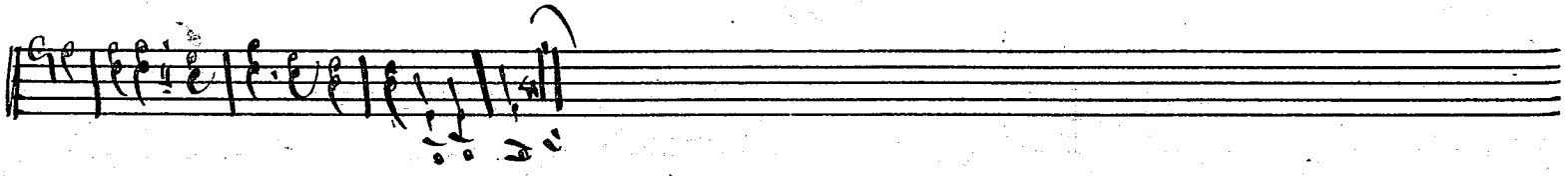
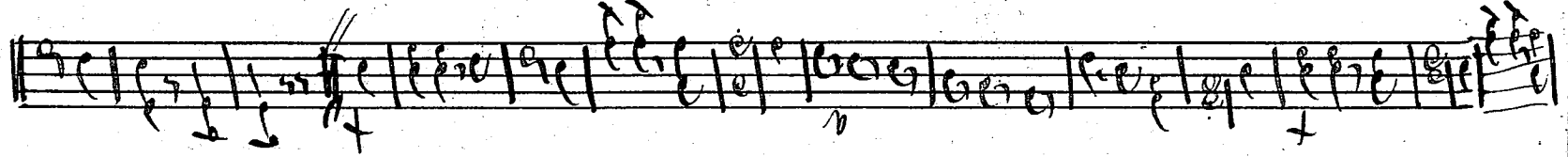
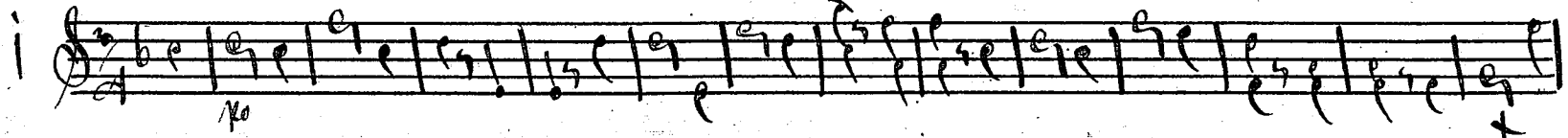

1857
03

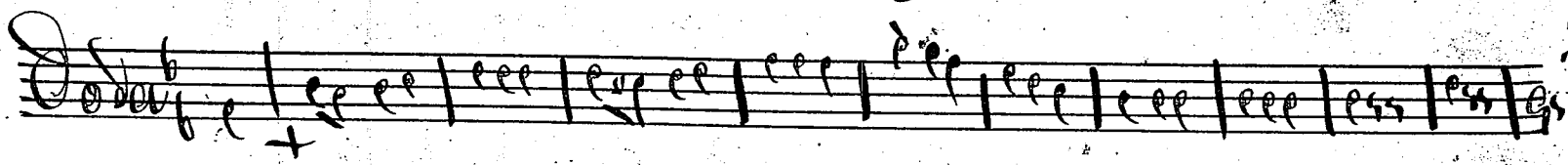
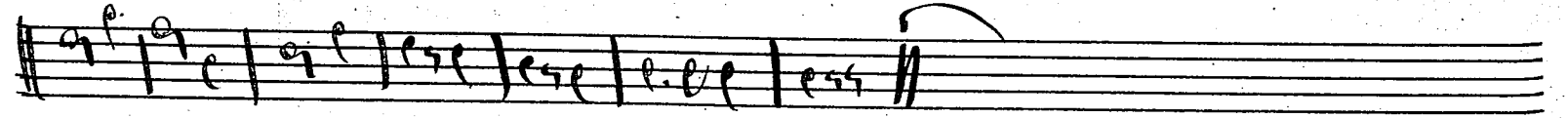
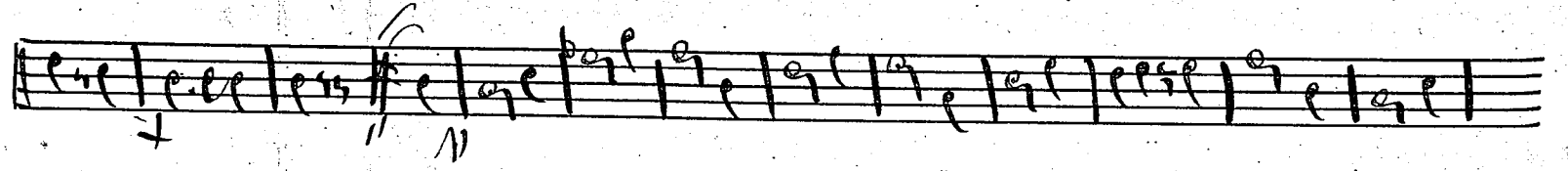
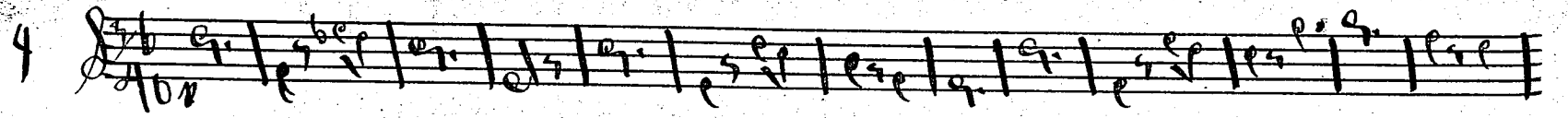
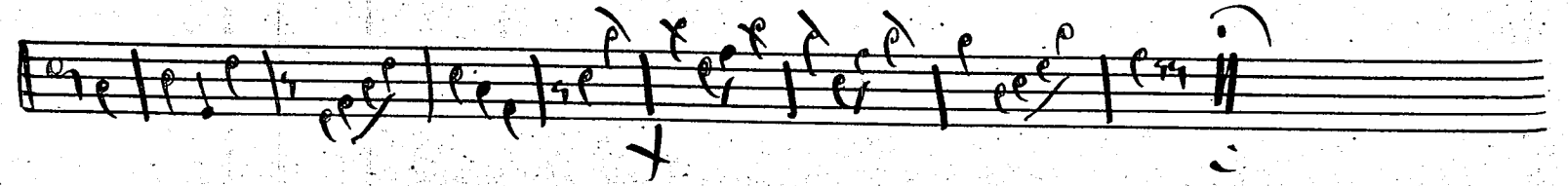
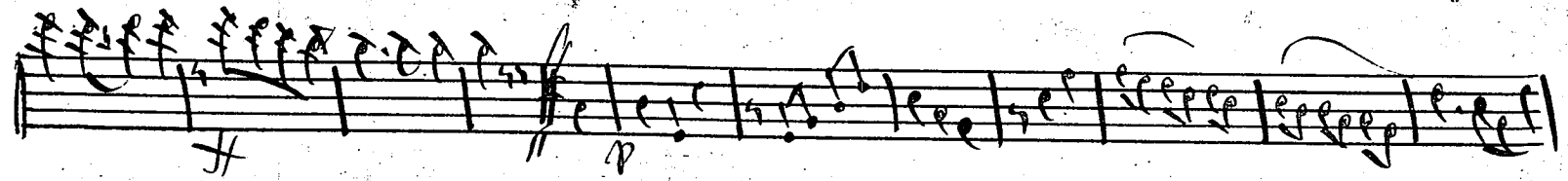

N. Gliss. / 861771

10771
08