Beschreibung der Musikantenhandschrift M.(FRG.).22c

I. Orientierungsdaten

Schreiber Anton Zak
Fundort 8391 Altreichenau
Zeit der Niederschrift ca. 1900

Ort der Aufzeichnung Wien (=Viden)
Ckyne (bei Stachau)

II. Äußerliche Merkmale

Umschlagaufschrift/Kennzeichnung der ersten Seite

"Klarinette C"

starker, brauner Pappdeckel, mit sich teilweise lösendem schwarzem Papier überzogen.—

Maße 26 cm x 17 cm

Umfang 106 Seiten

Weitere Beschreibung

helles, teilweise abgegriffenes Papier; Rücken der Bindung aus Stoff; selbst gebundenes Buch, anscheinend aus mehreren Heften; keine Paginierung, Numerierung mit Bleistift; einige Flecken; dunkelbraune Tinte, teilweise auch blau; Nr. 96 - 98 fehlen; zusammen mit 22a - 22f 6stimmige Tanzmusik.

III. Inhaltsübersicht*

Ländler		Walzer	x
Mazurka	x	Deutscher Dreher	
Galopp		Schottisch	
Polka	x	Zwiefache	
Figurentänze		andere Tänze	
Marsch	x	Vortragsstück	
Lied			

Notiert für Klarinette in C

Quellenvermerke keine

IV. Weitere Angaben

Besitzer Karl Kerschbaum, 8391 Altreichenau 116

Vermerke inneres Deckblatt, S.1,15,29,31,35,37,39,55,89,93:Stempel "Anton Zak Hudebnik, Viden 16 Fr.Kaiserg.48 neboly Ckyne na Sumane"; S.34: "Kindl Zugsführer"(?); S.98: J.S. Pr. 25/IV 19

Letzter Gebrauch ?

Datum und Umstände des Erhalts

Am 29.1.1986 anläßlich eines Besuchs bei Herrn Kerschbaum erhalten.

Blatt 1-53 Rosen
" 54+55 Deckblätter

Deutsche Übersetzung der tschechischen Überschriften (nach Kerschbaum)

1. Bei Lukas
2. Frauenname
3. Frauenname
4. Beim Buckligen
5. Die Weste
6. Bei Ernst
7. Es kommt drauf an
8. Faschingspolka
9. Kleiner Balken
10. Schöner Traum
11. Die Nanni mit dem Schubkarren
12. Frauenname
13. Die Unschuldige
14. Mariandl
15. Geflüster
16. Der Wiedehopf
17. Auf Wache
18. Zwei Freunde
19. Das Wegerl zur Liebsten
20. In der Natur
21. Ich hab dich lieb
22. Rekrutenabschied
23. Am Aussichtsturm
24. Heimat/ Nation
25. Ida
26. In unserem Häuserl
27. Frauenname
28. Liebestraum
29. Der Schmetterling
30. Schneepolka
31. Auf dem Ball
32. Franziska
33. Der erste Kuß
34. Unter dem Aussichtsturm
35. Ottilie
36. Der Friedensstern
37. Der Hain
38. Die Fischreuse
39. Ländler
40. Der Klee
41. Zum Nachdenken
42. Annerl
43. Warum der See (?)
44. Warum am Hain (?)
45. In Stimmung
46. Torpedo
47. Das Eichenblatt
48. Die Liebe
49. Abendklänge
50. Bis früh am Morgen
51. Frauenname
52. Rokoko Walzer
53. Die Maus
54. Die Wachtel
55. Auf unserer Wiese
56. Der Kobold
57. Männername
58. Rosmarin
59. Frauenname
60. Die Pragerin
61. Die Lilie
62. Auf dem Sprung/ Flucht
63. Meine Karolina
64. Sabine
65. In der Schlacke/ Grieben
66. Auf dem Gericht
67. Frauenname
68. Goldene Jugend
69. Das Lied zum Herzen
70. Betrachtung/ Nachdenken
71. An der Flußfähre
72. Erinnere Dich an mich
73. Prager Kinder
74. Nachname
75. Zur Erinnerung
76. Der Kiefernwald
77. Frauenname
78. Auf der Flur
79. Die Perle
80. Die Liebe
81. Klara
82. Alice
83. Der Liebling
84. Mai Polka
85. Paradiesveilchen
86. Reserl
87. Berta
88. Nachname
89. Der junge Frühling
90. Ferdinand
91. Mein Pferdchen
92. Kirchweih
93. Erinnerungen
94. Unsere Liebe
95. ohne Übersetzung
96. Drauflos
97. Prager Berge
98. Prager Korso (=Flanierstraße)

fehlt.

Die Urheberrechte liegen entweder beim Eigentümer der Originale oder der Erstkopien.

Vor Veröffentlichung oder öffentlicher Aufführung ist Rücksprache mit der Archivverwaltung des Heimatkundlichen Arbeitskreises erforderlich.

54

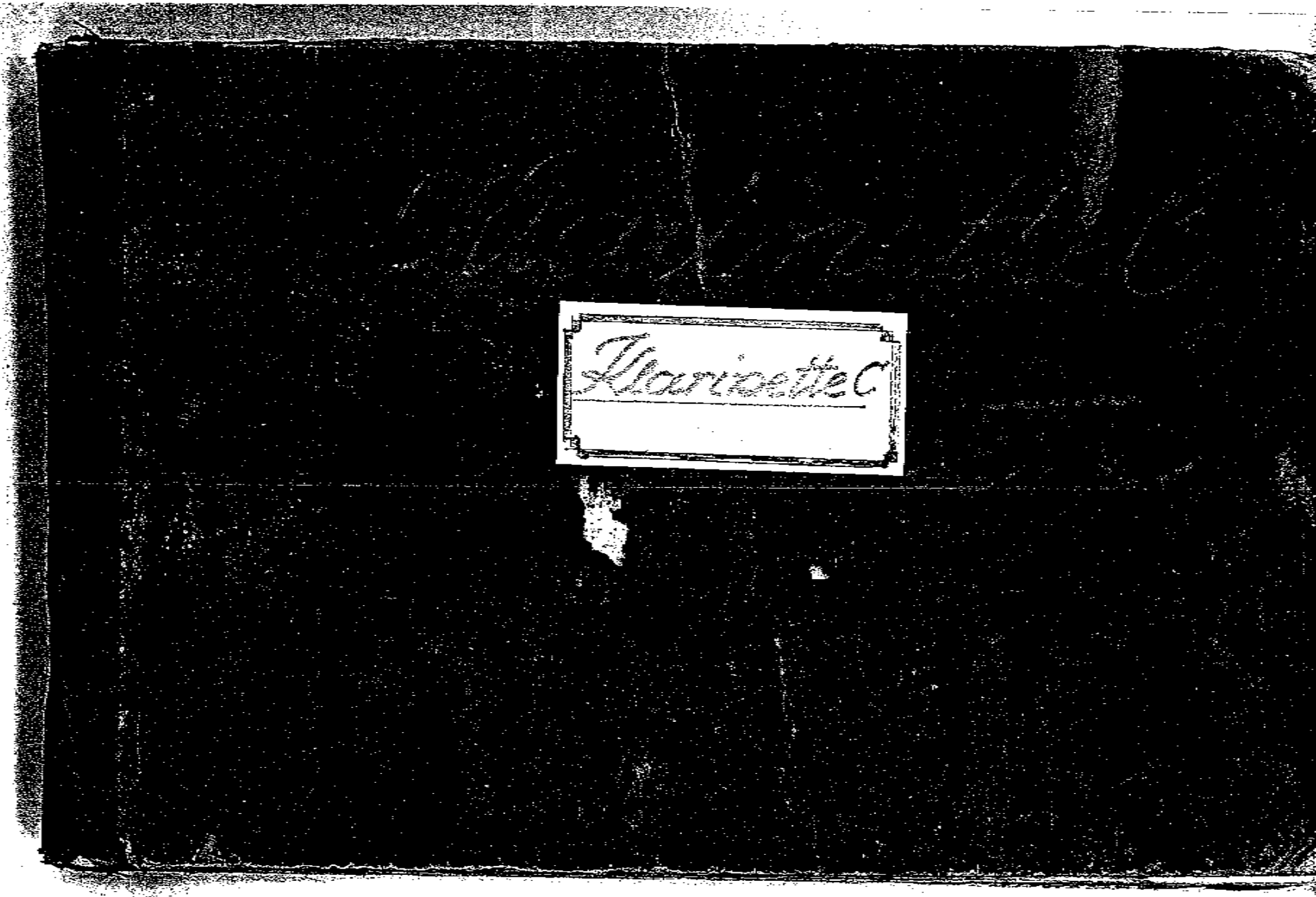

55

Anton Zak Hudebník
VIDEŇ 16 F. KAI ERG 48
neboly Ckyňa na SUMAVE

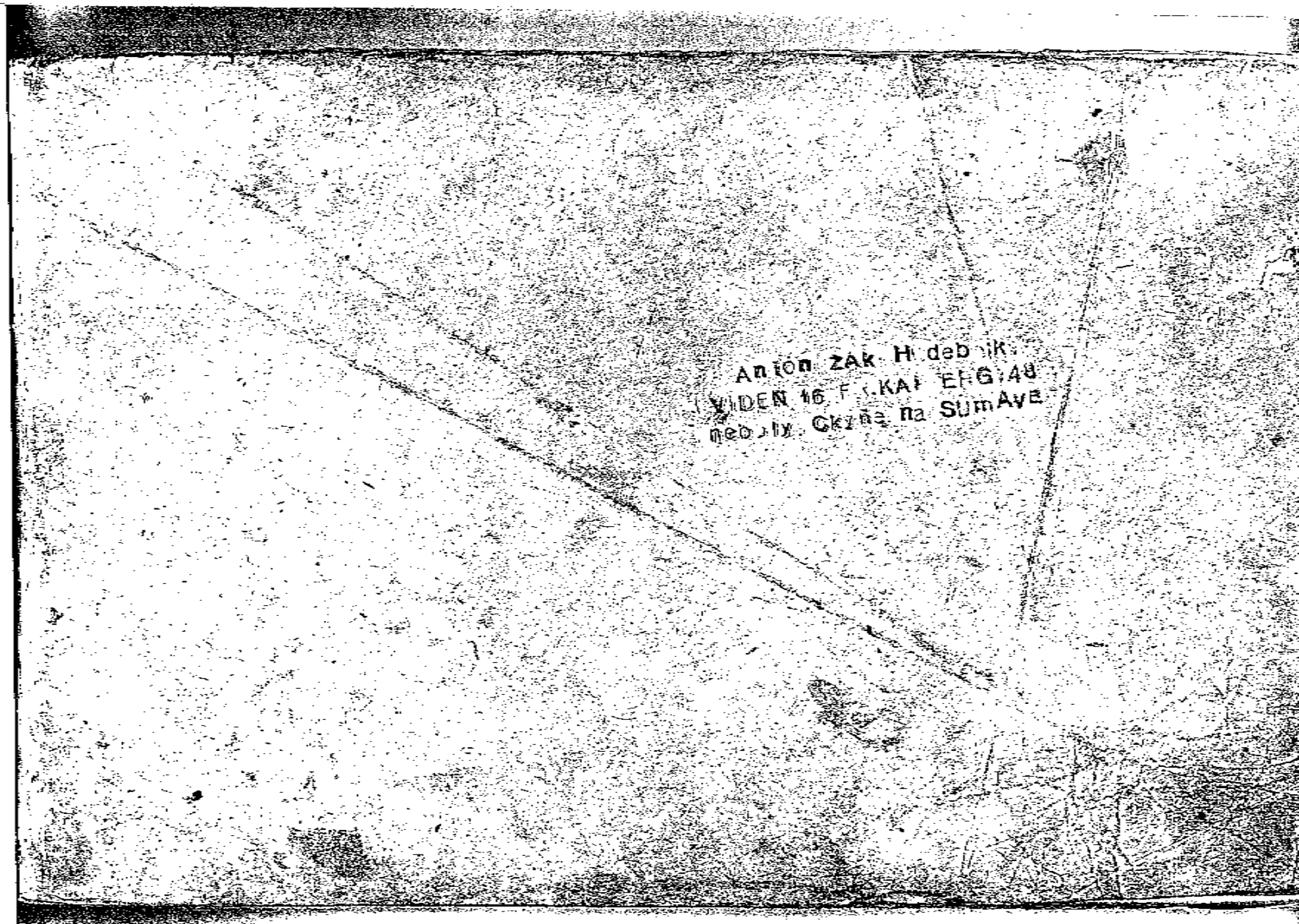

U Lukášů na dvoře 1. Klarinetto C

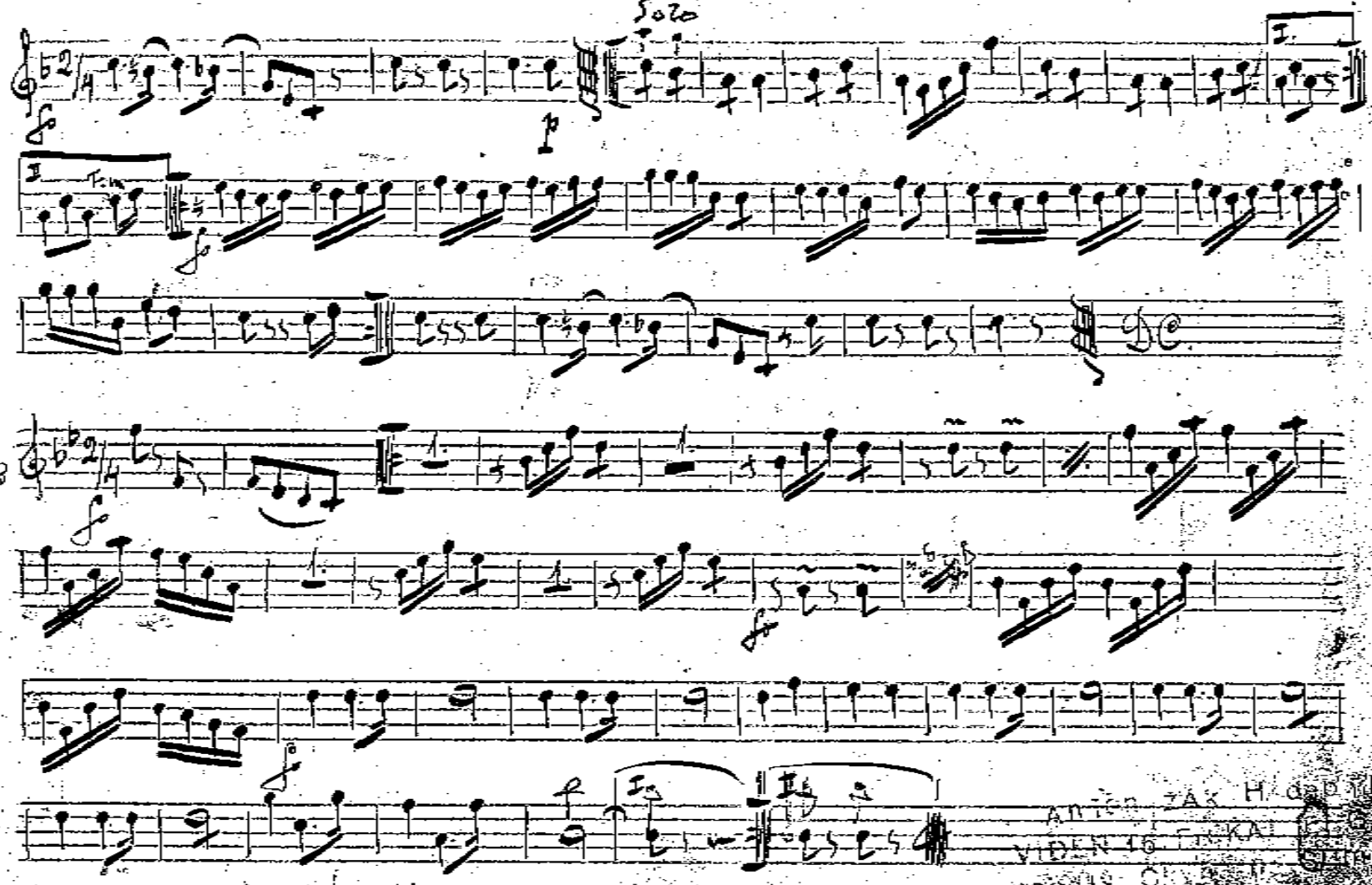

Op 2

„Mina"

Klarinetto C

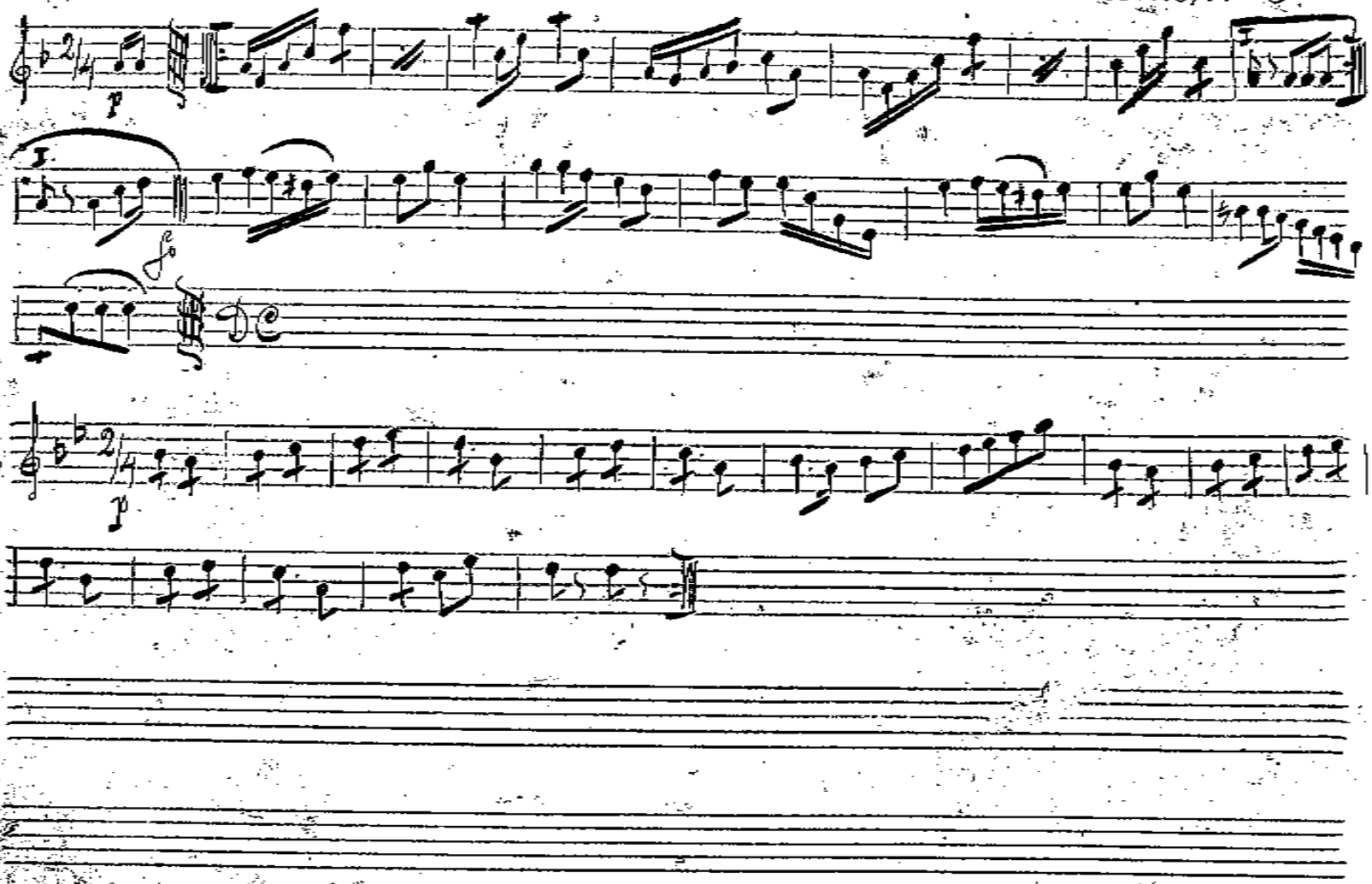

2

3 Petrolena. Op. 3 Klarinetto C.

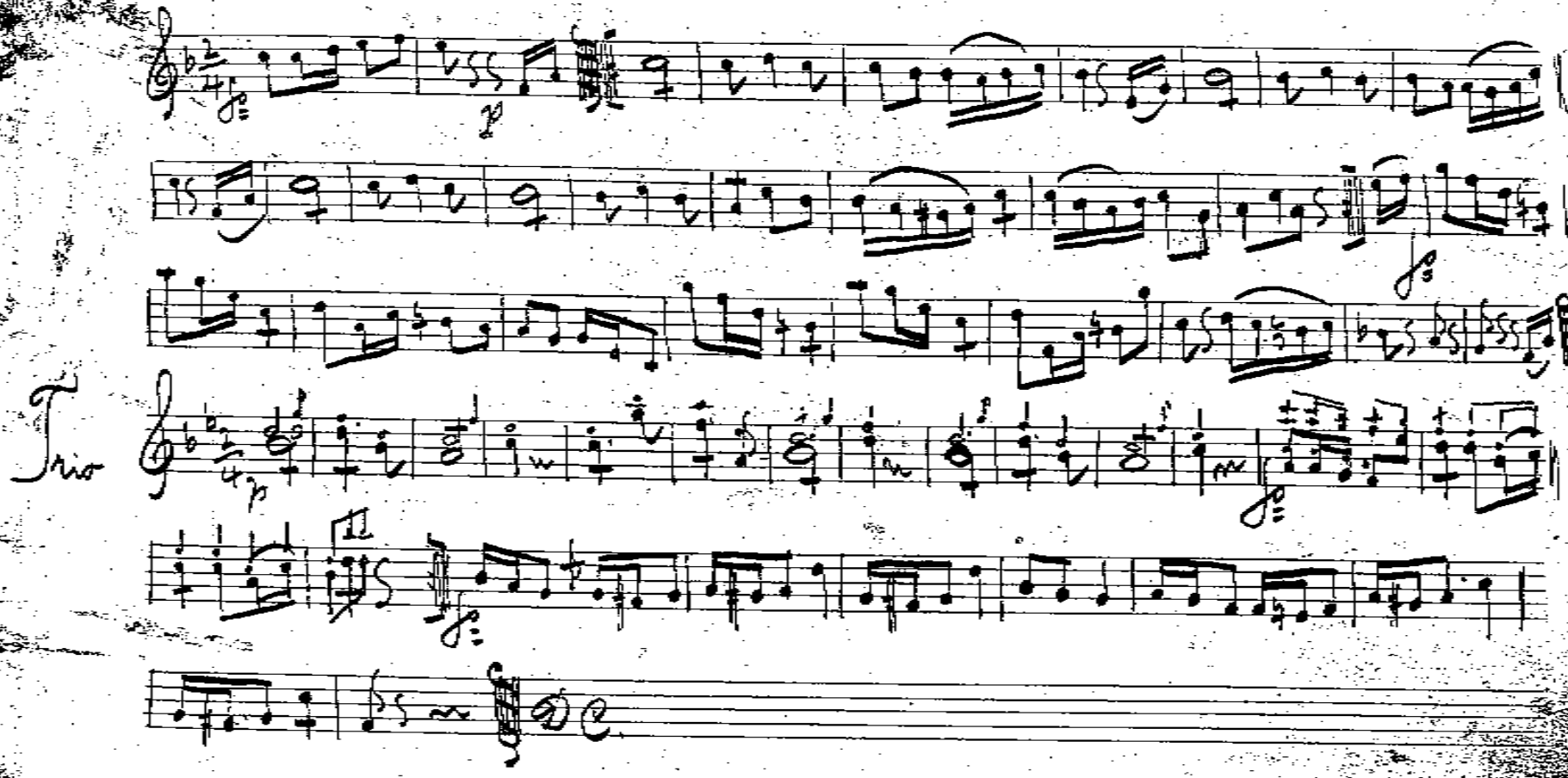

4 * z Křivoklátu Čís 4.

Klarinetto C.

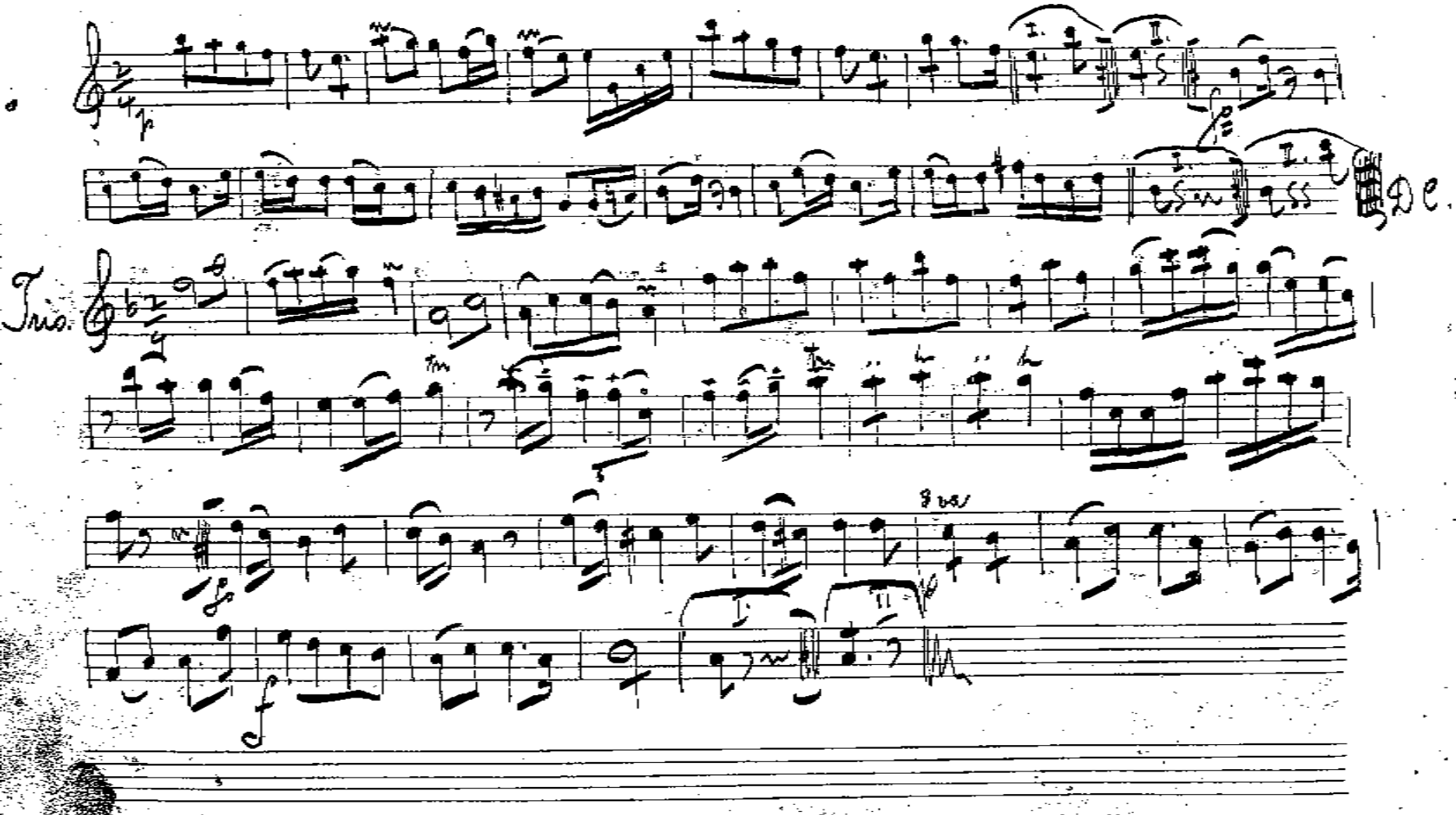

5. „Veštalka." Op. 5. Klarinetto C

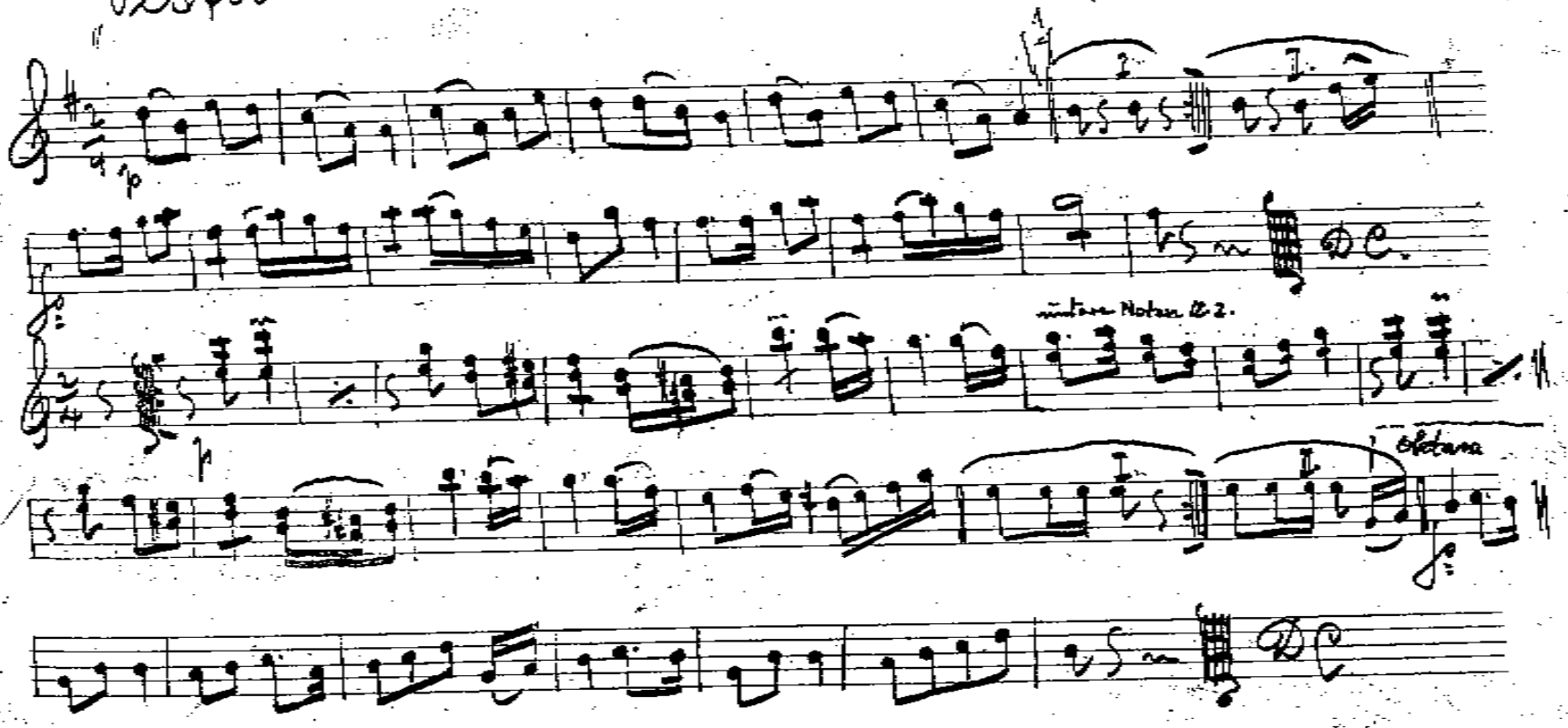

Op 6.

Clarinetto

„Amost"

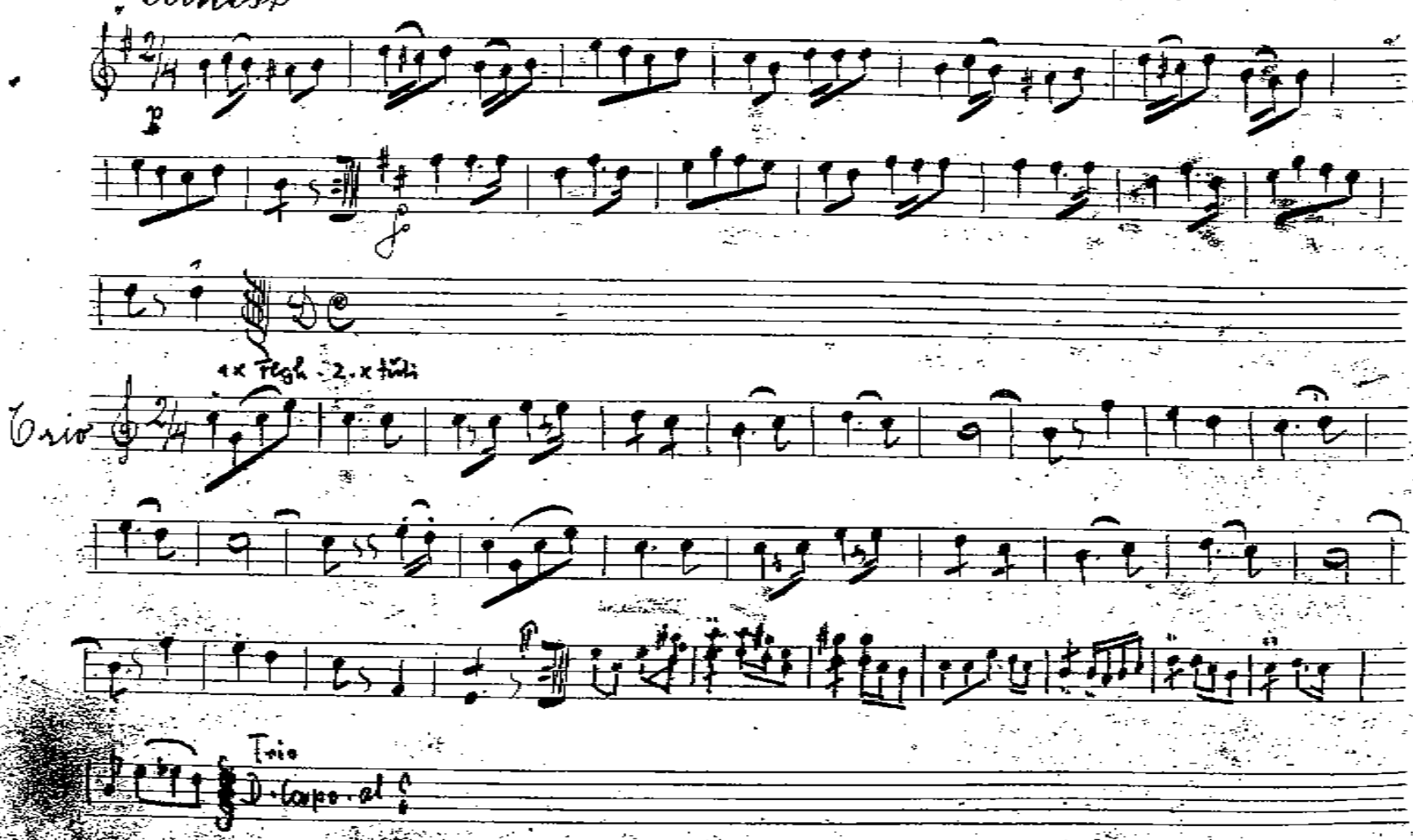

7

„Přijde na to." Cz 7.

Klarinetto C.

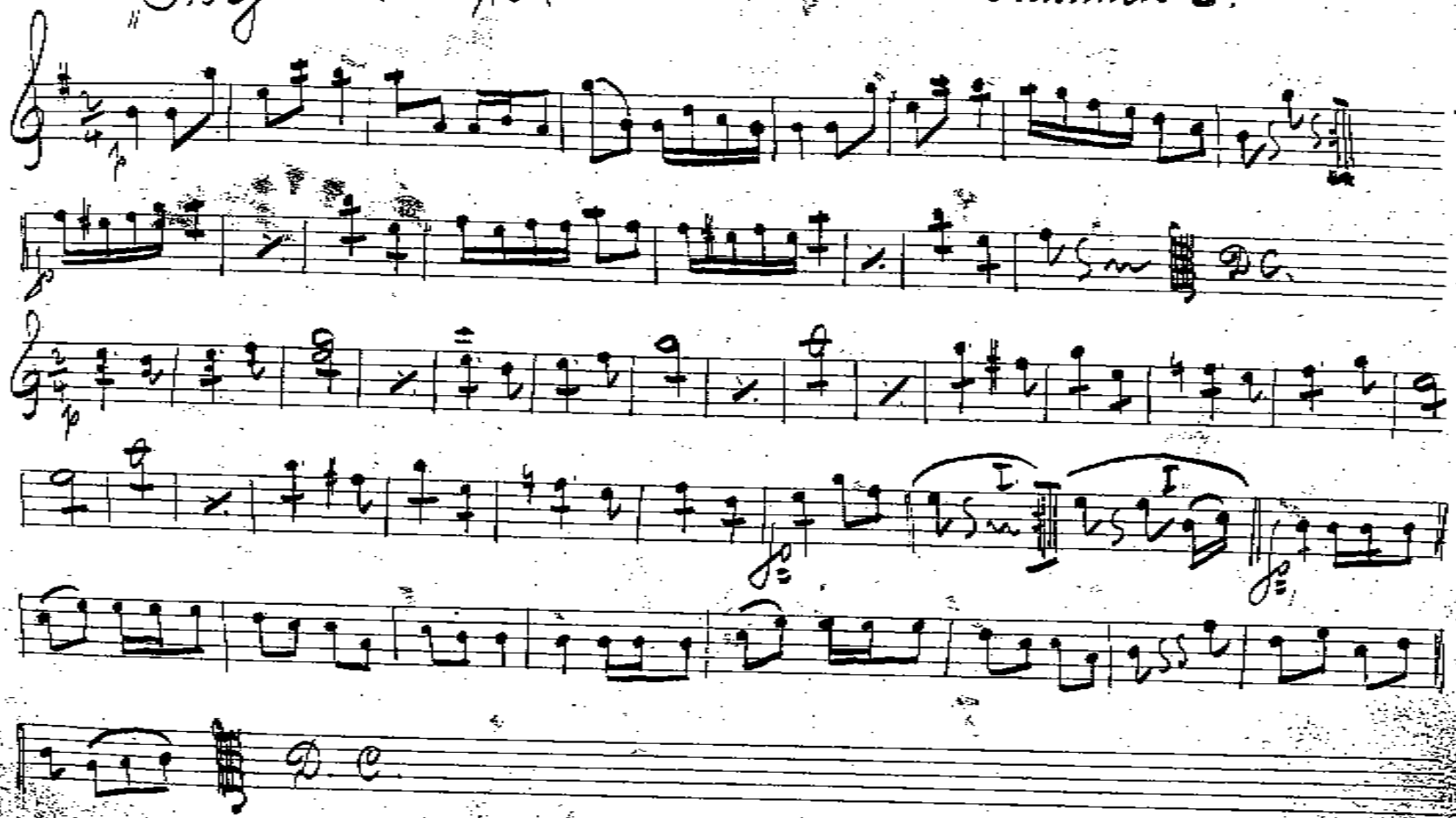

8

Clarinetto

„Marsopust"

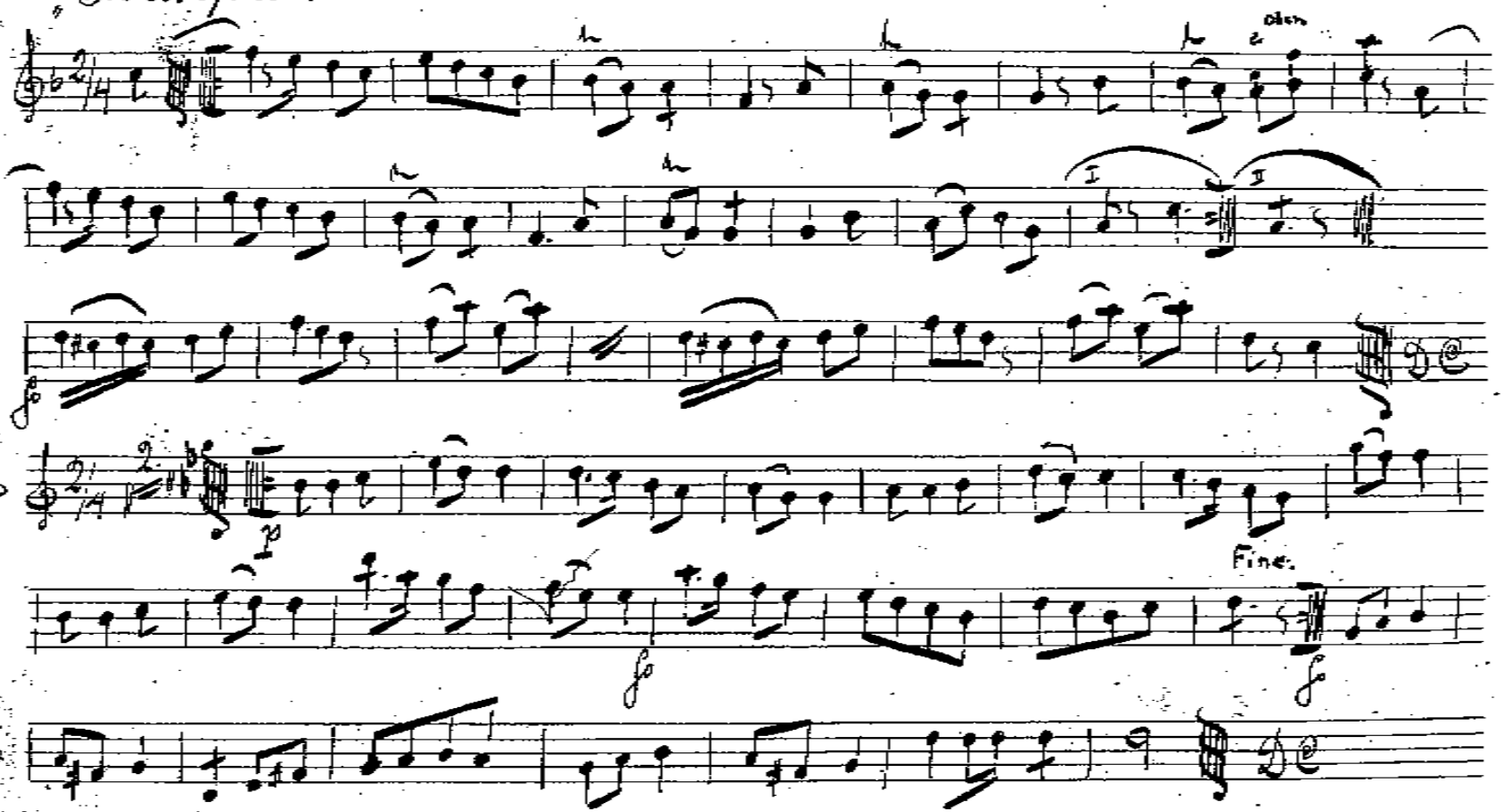

Ar 9.

„Kladenská"

Klarinetto 2 C

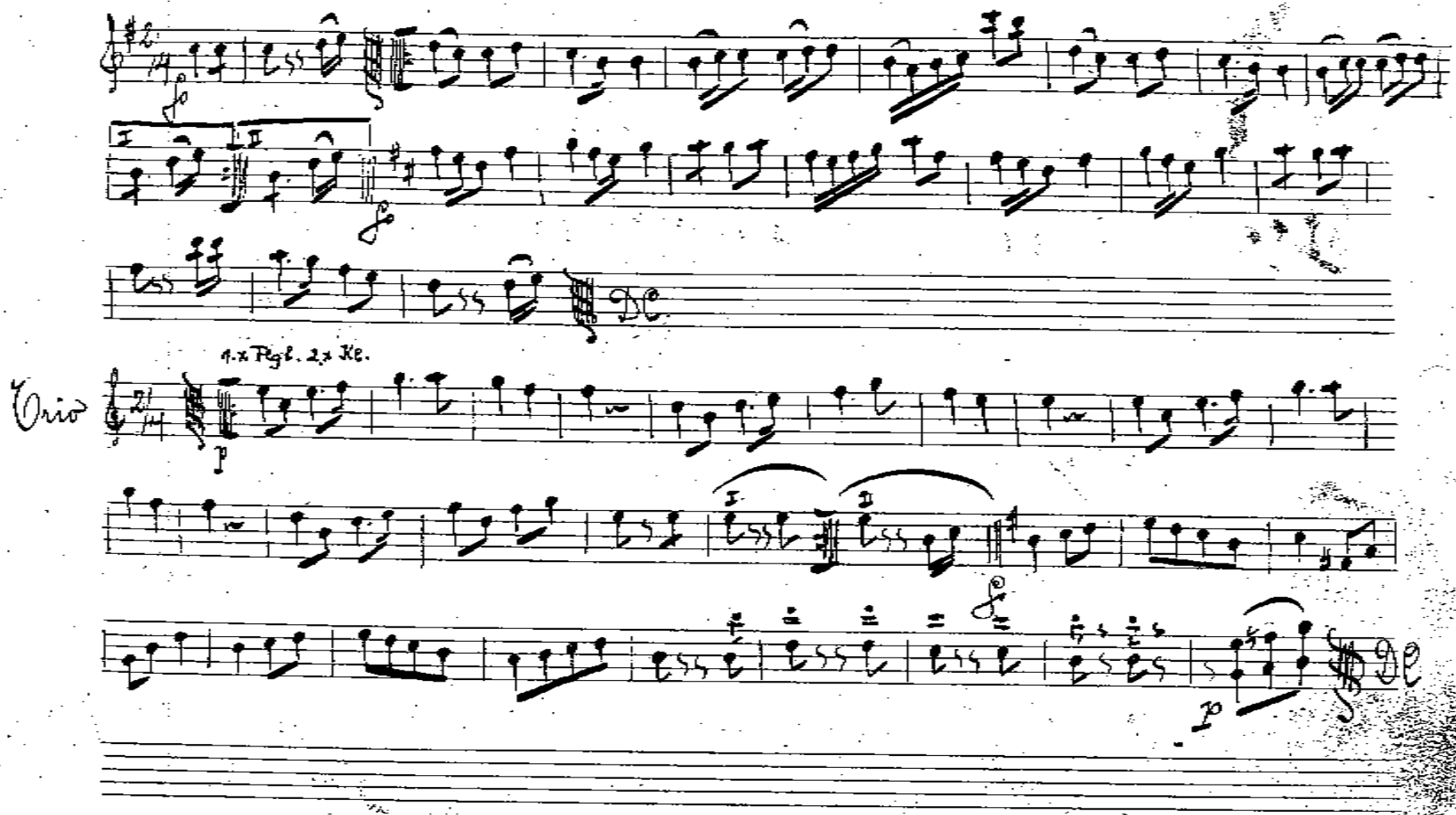

10.

Klarinetto C

* Krasný sen

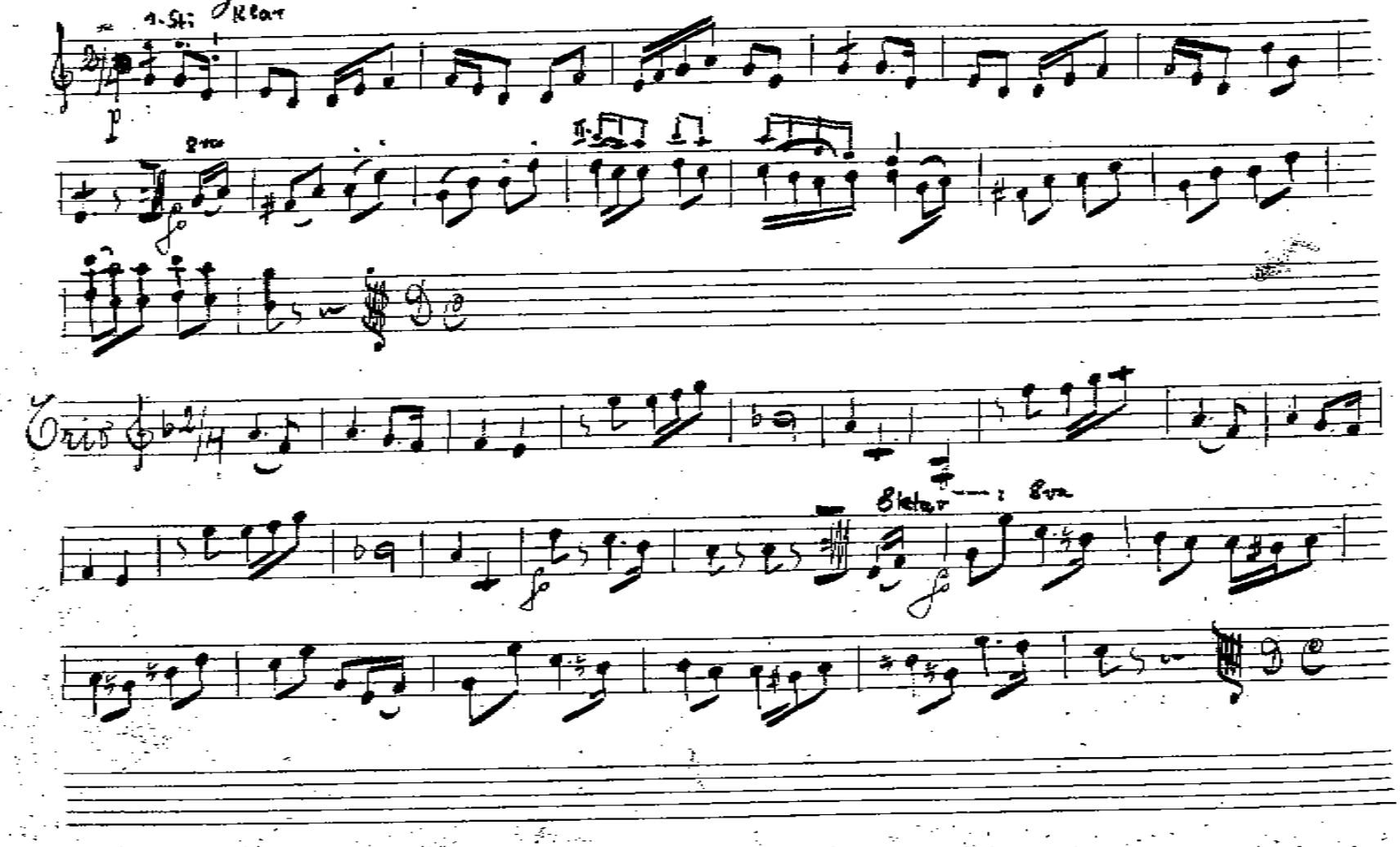

11

11.

Manča s trakařem

Klarineto C.

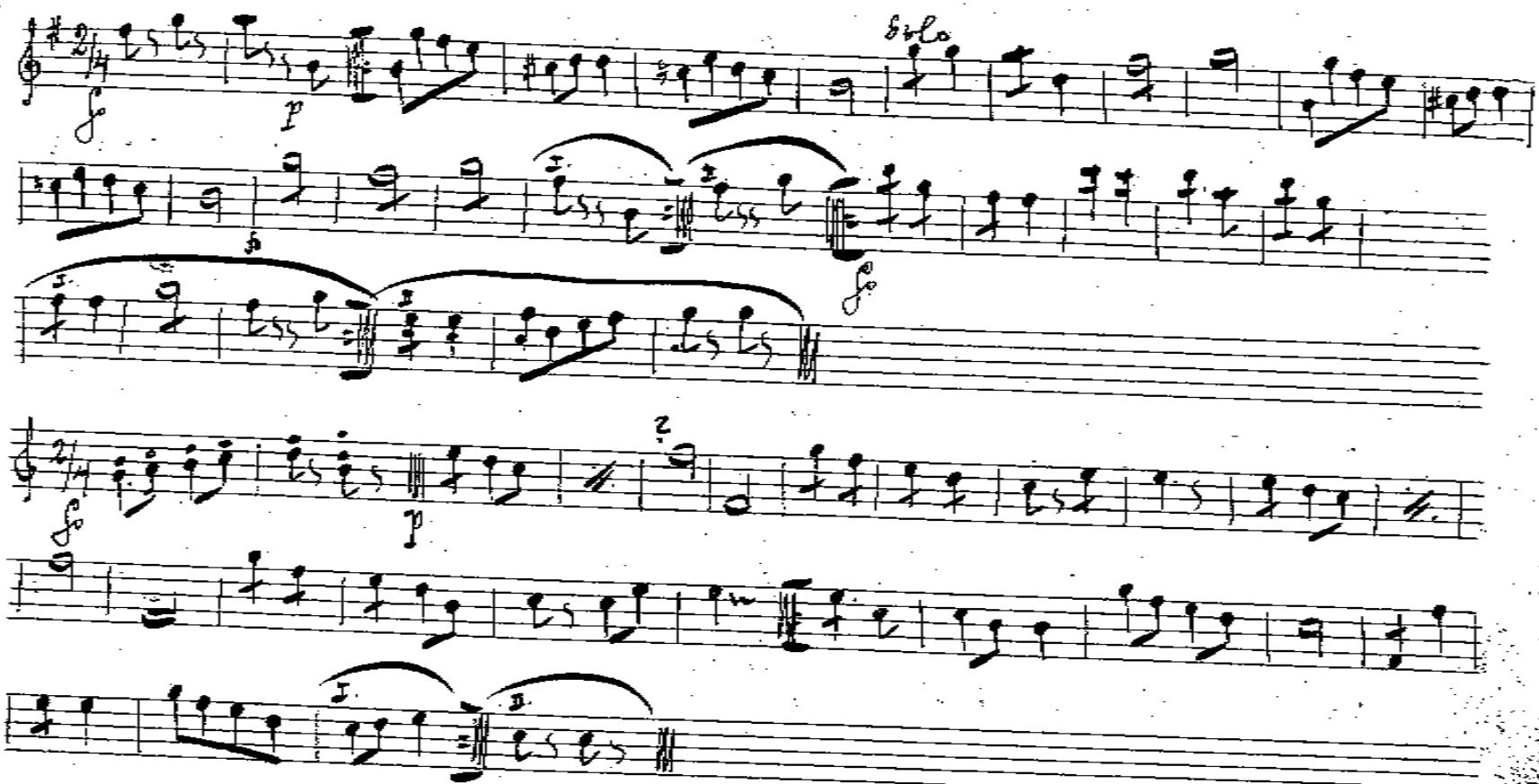

12

12

Klarinetto

„Jula"

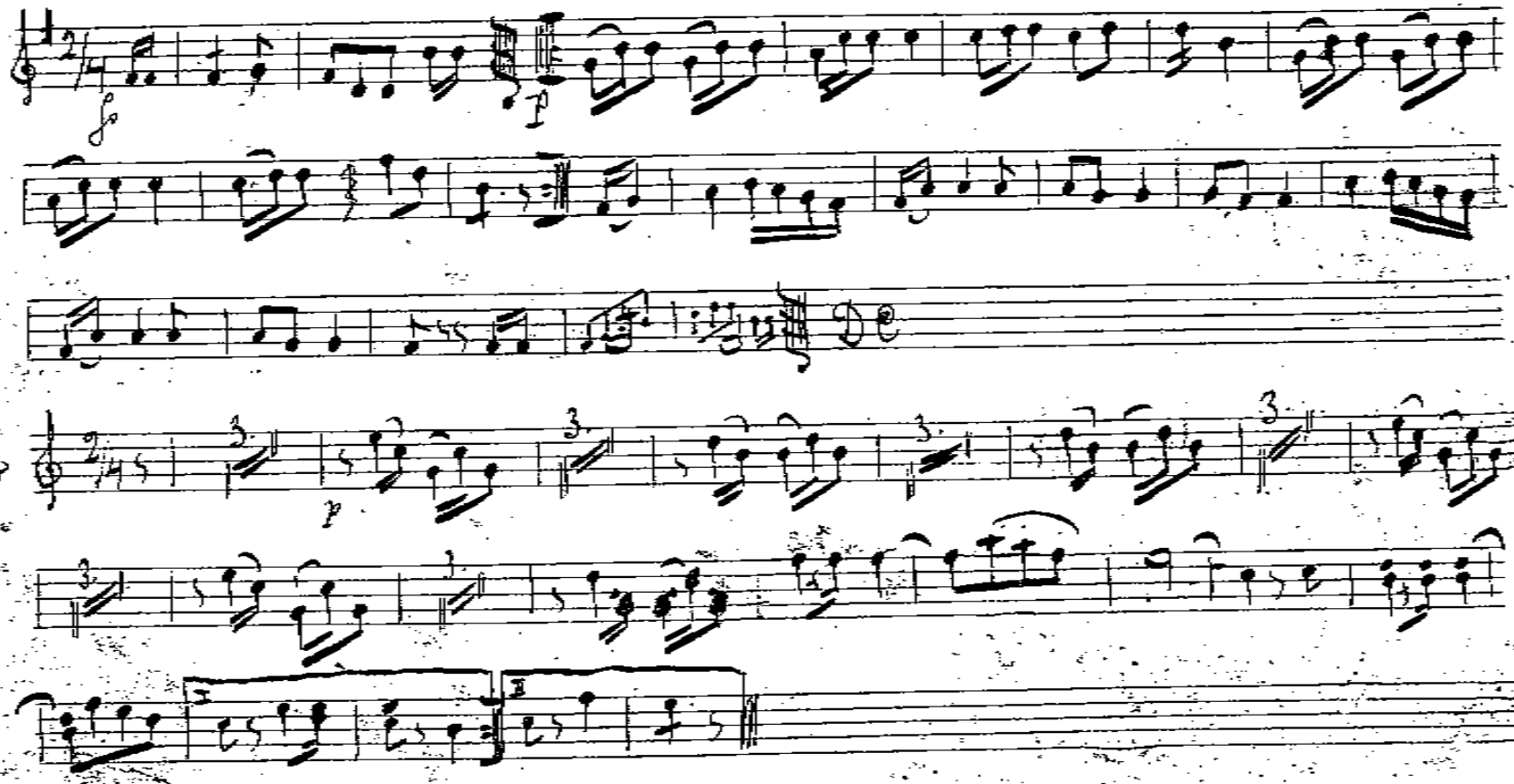

13.

„Nevný"

Klarinetto

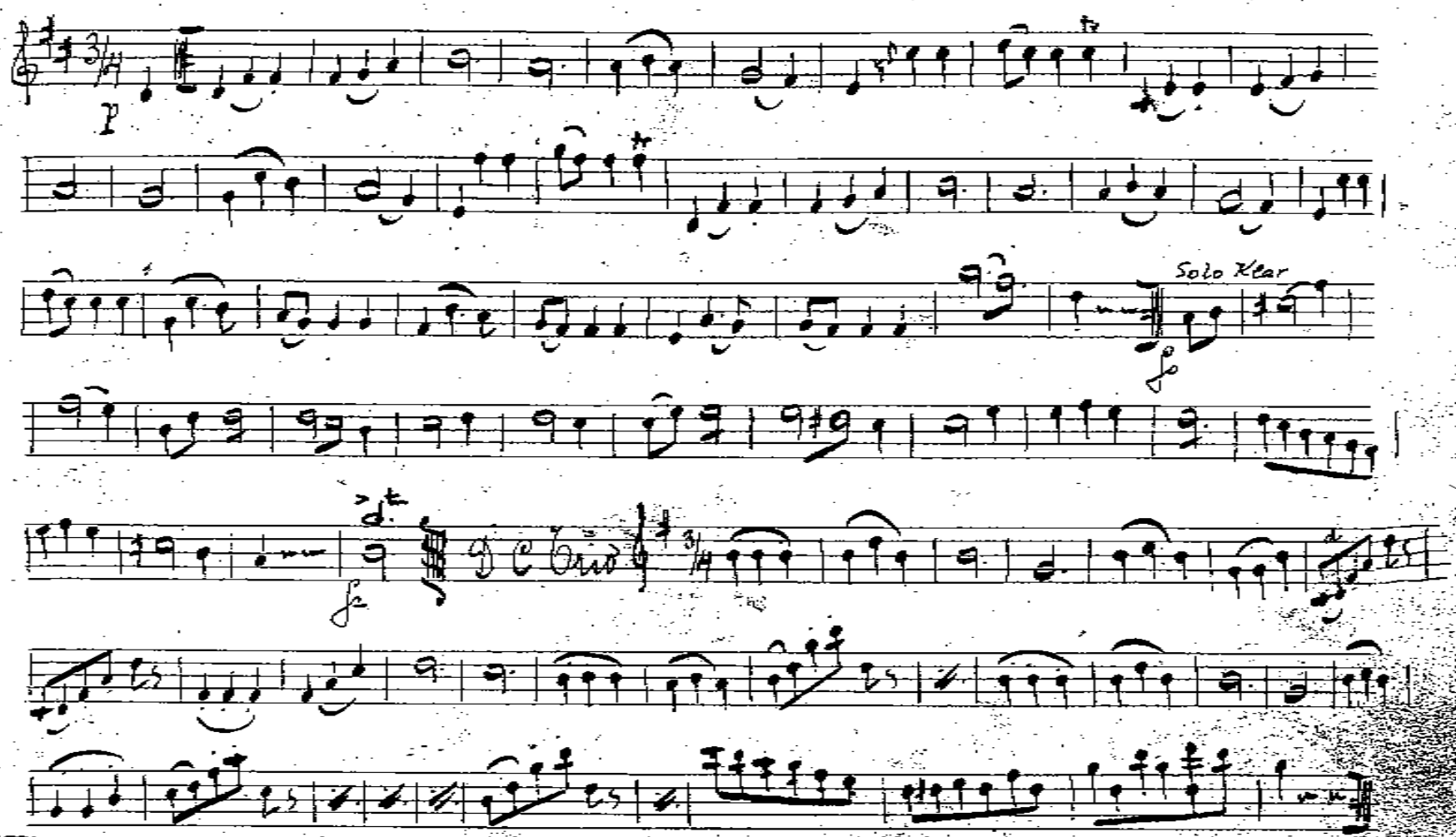

14

„Maňenka"

14

Klarinetto C

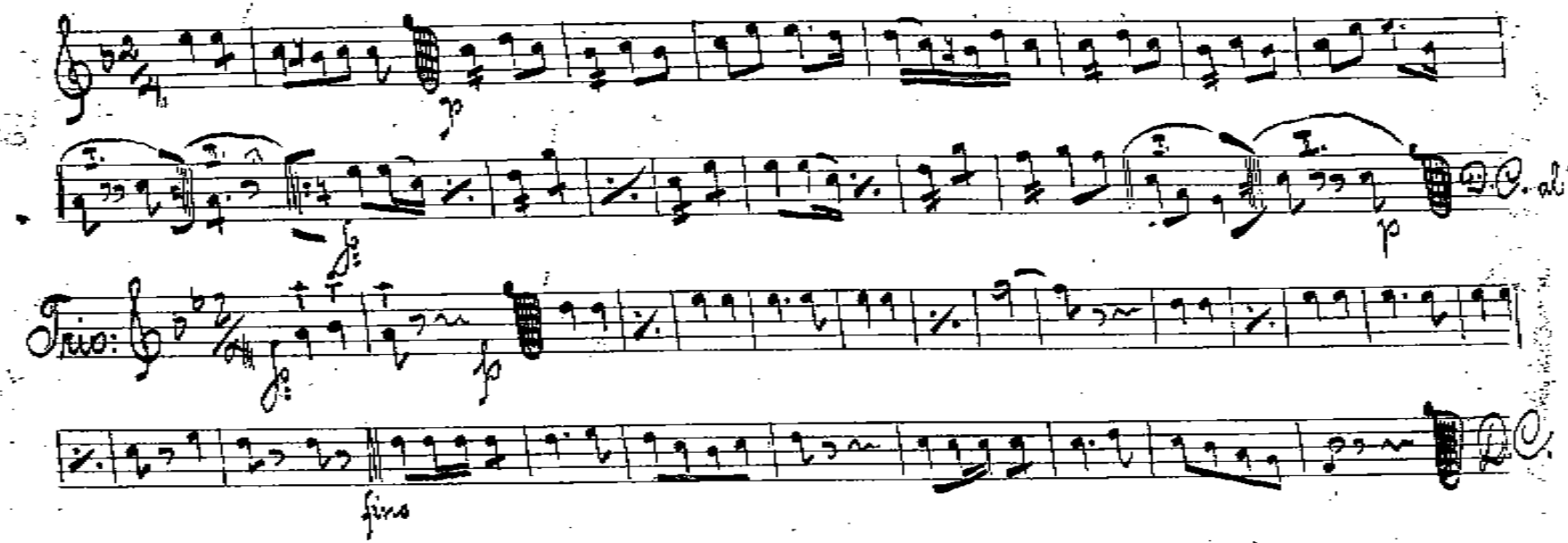

8

15. „W šepotu"

15.

Klarinetto C

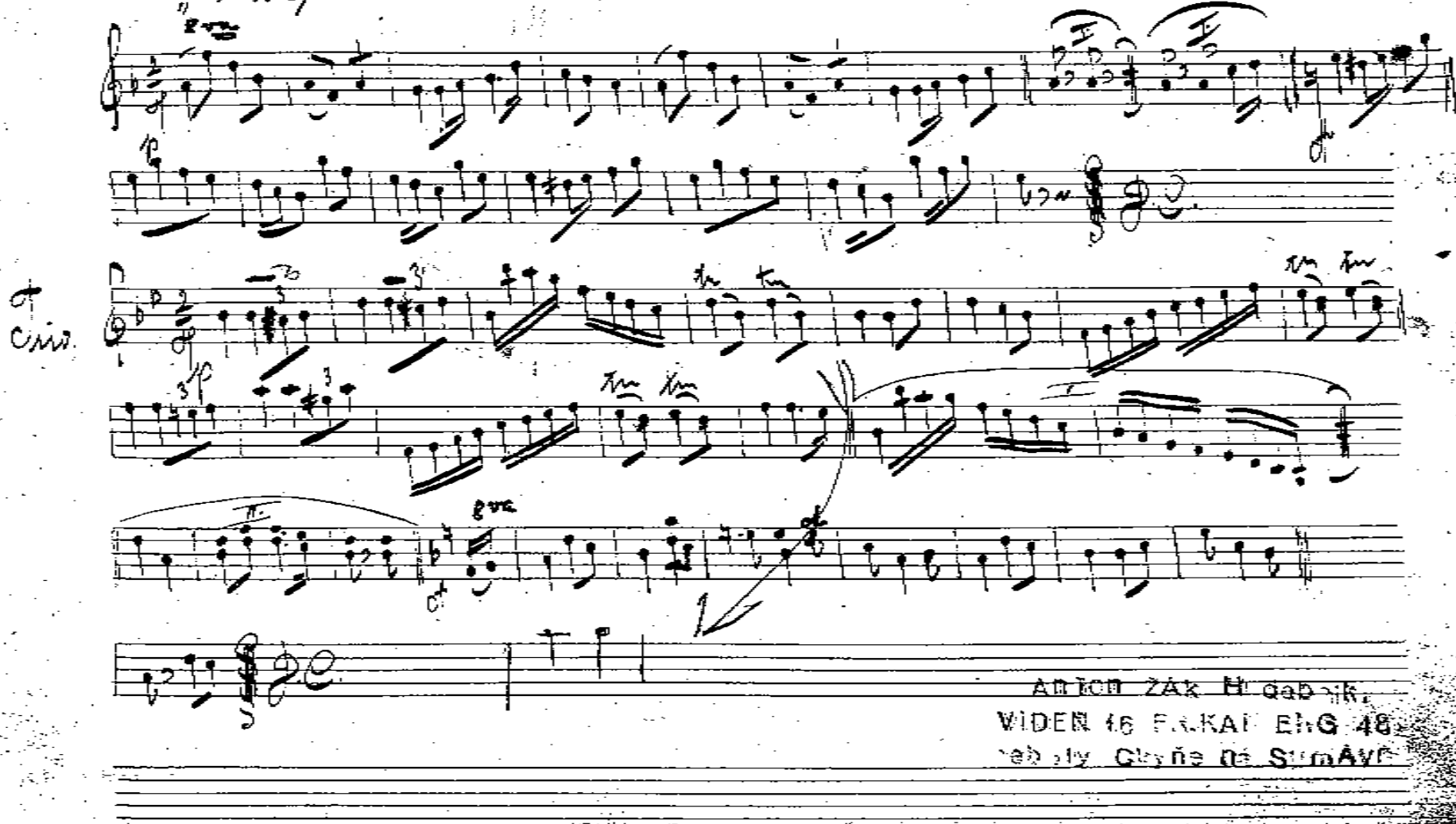

Cris.

Anton Zák Hudebník,
VIDEŇ 16 F.KAI EHG 48
Zebrały Chyňe na Sumavě

16 „Kobilion"

Nr 16

Klarinette C

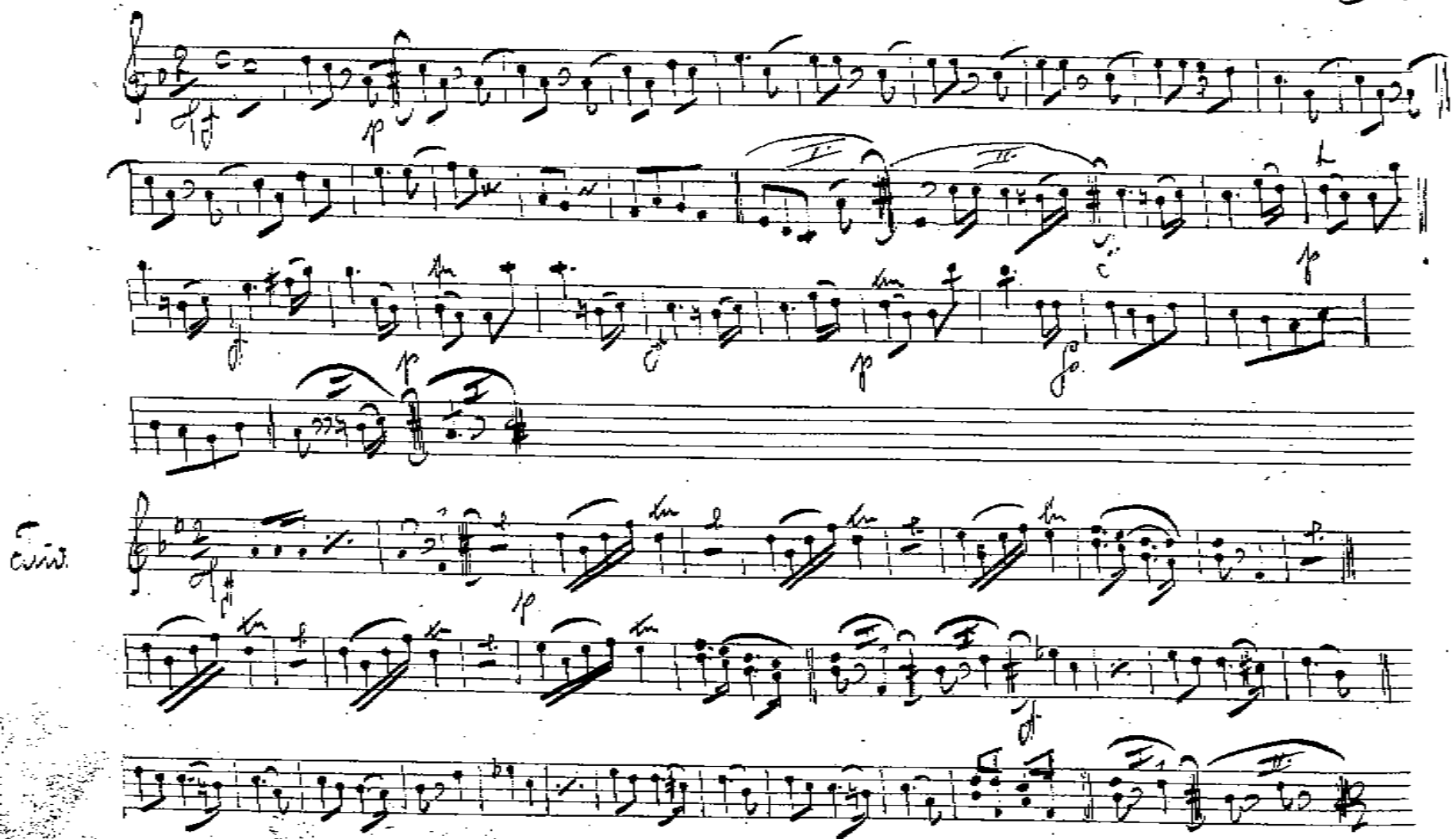

9

17

Cis 17

* „Na stráži"

Klarinetto C

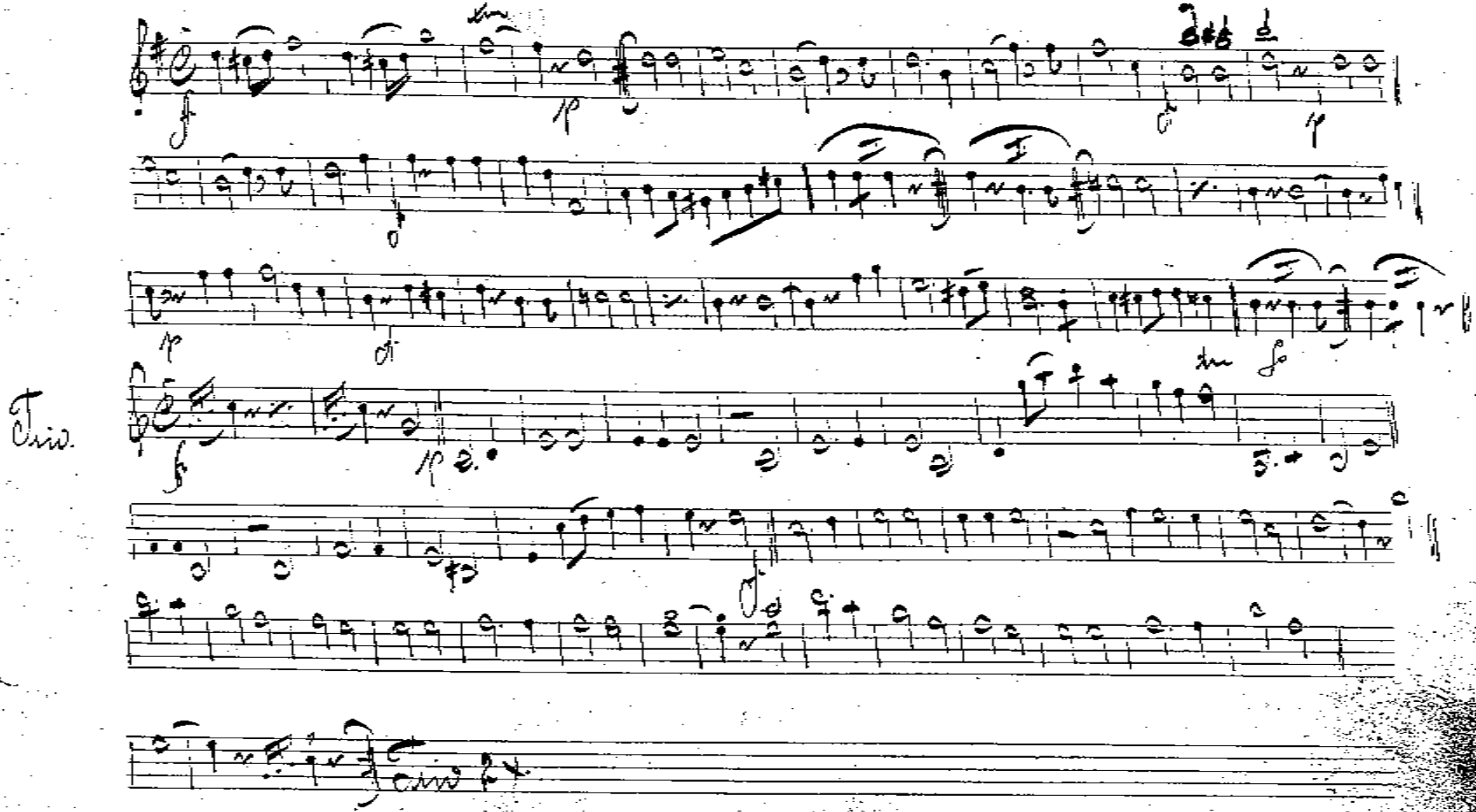

18

„Dva přátele"

18

Klarinetto C

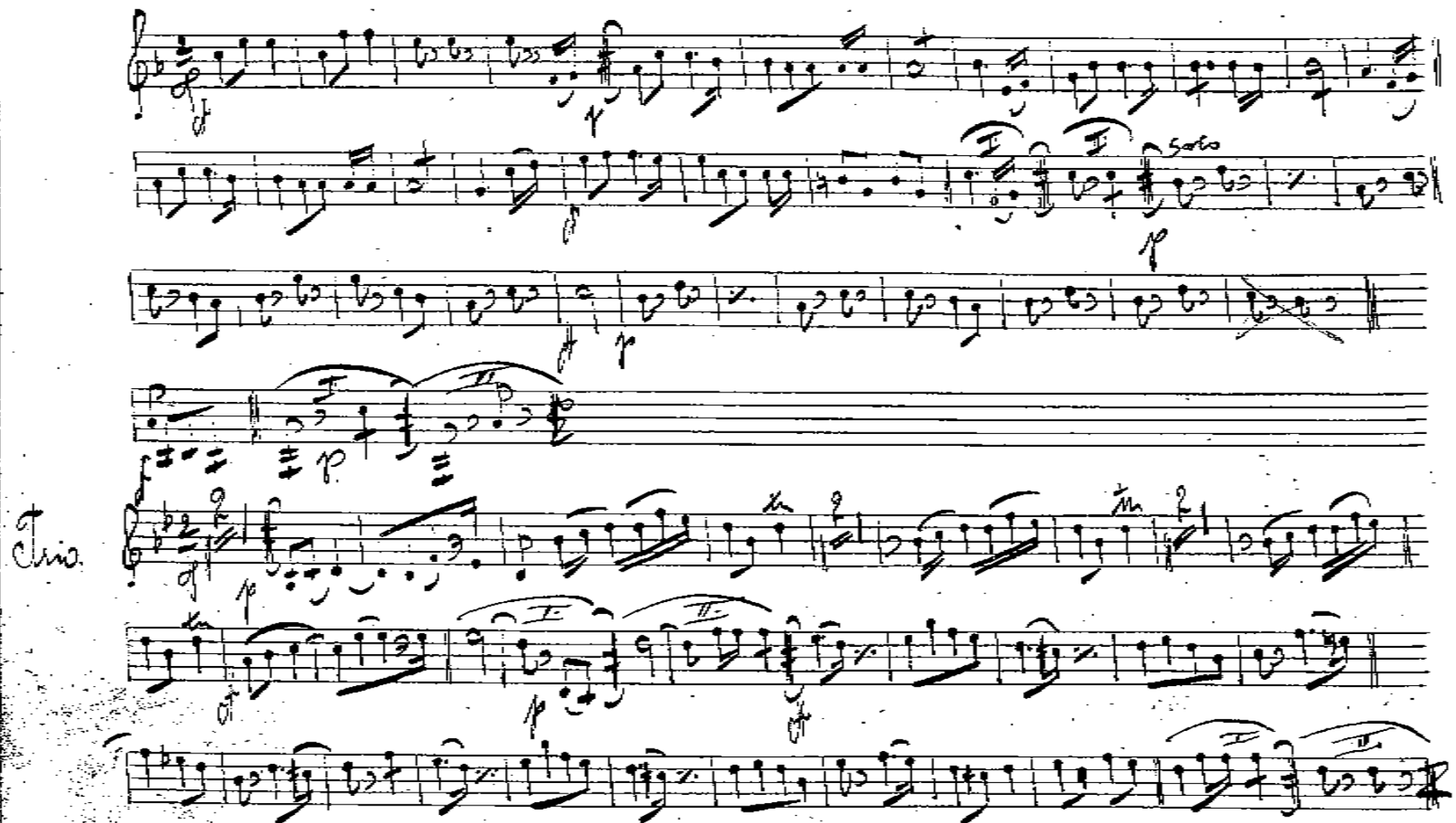

19 * Cesticka k milovani

19

Klarinetto C

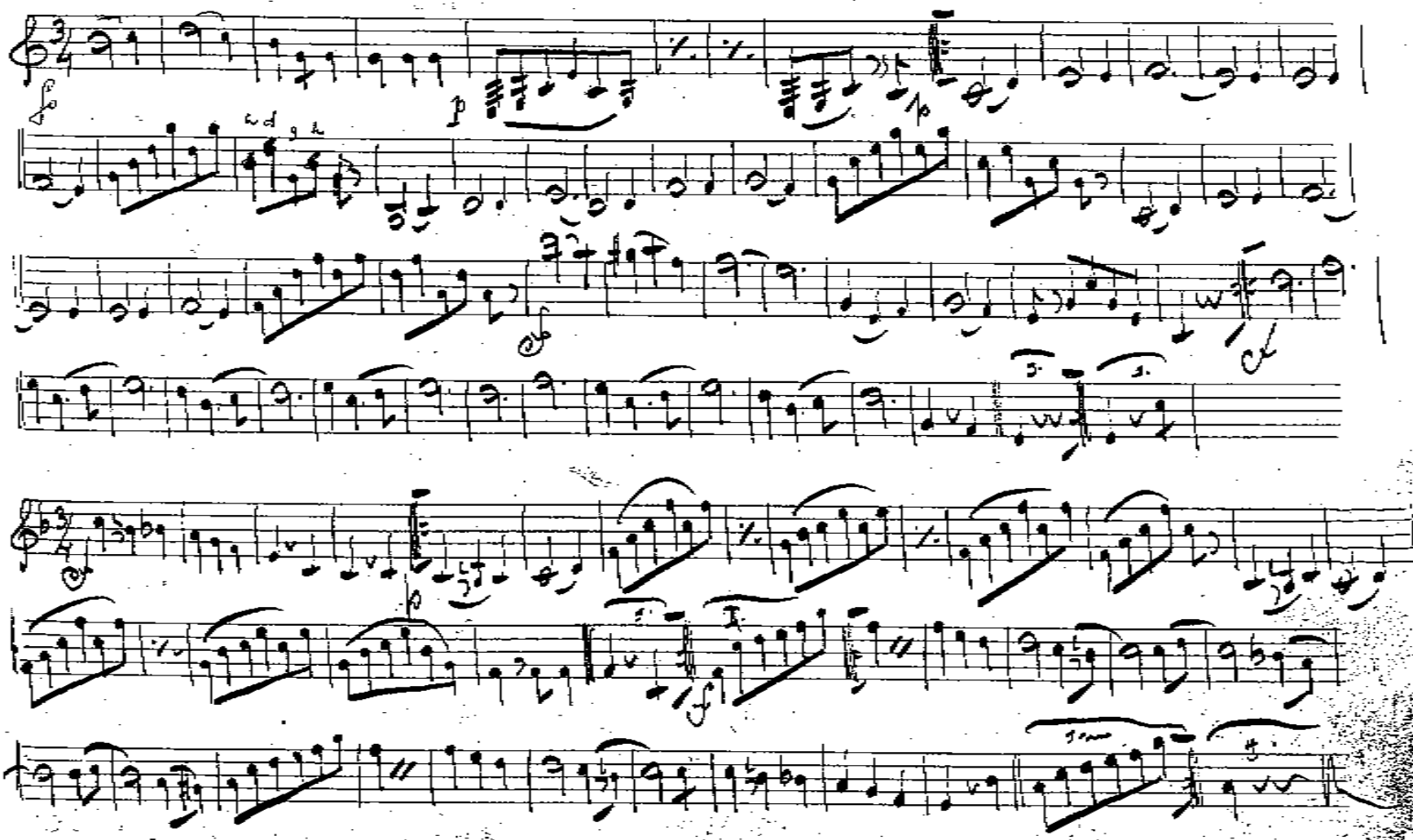

20 Vpřírodě

20

Klarinetto

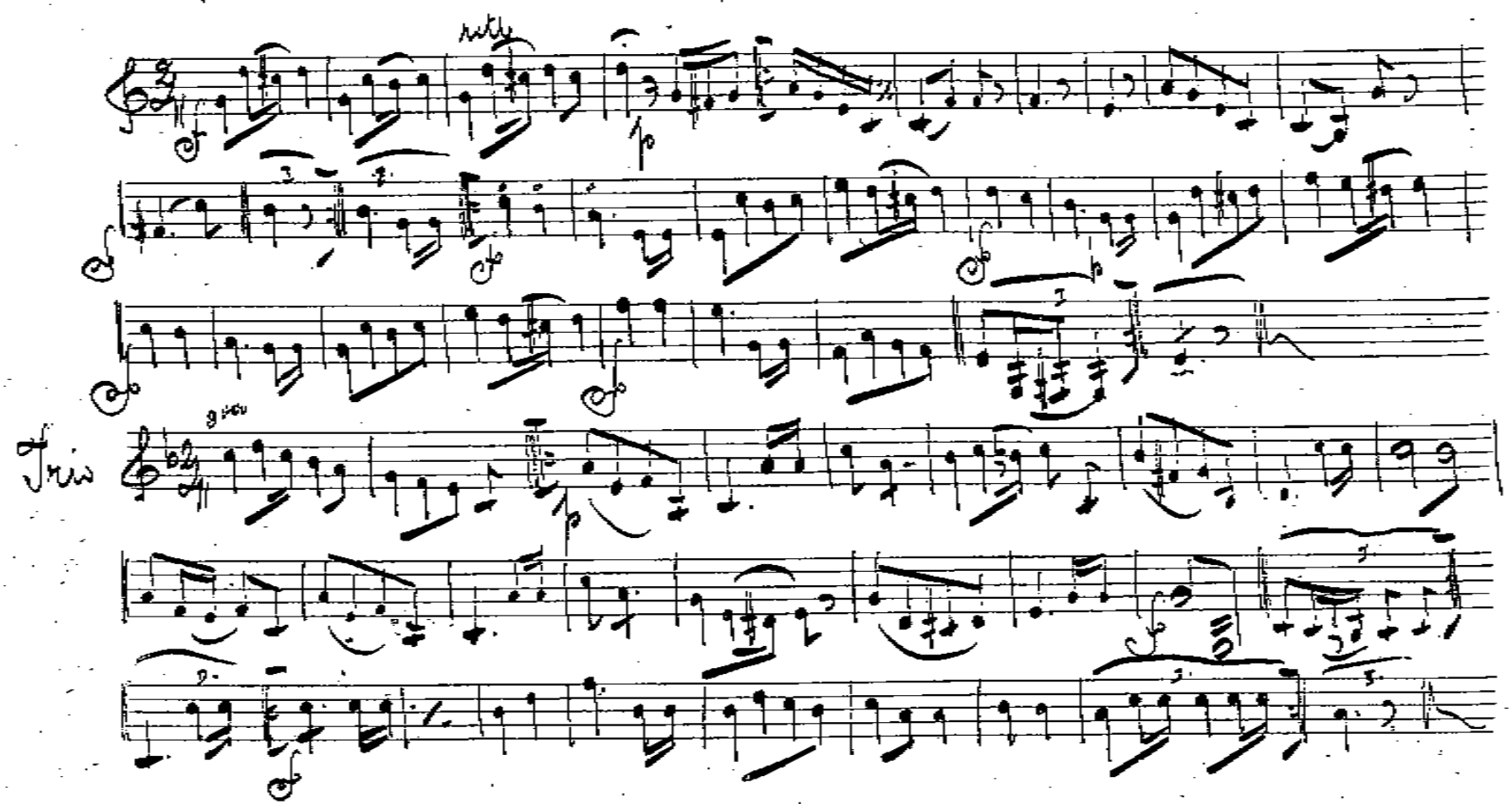

21. Mám Tě rad.

21.

Klarinetto

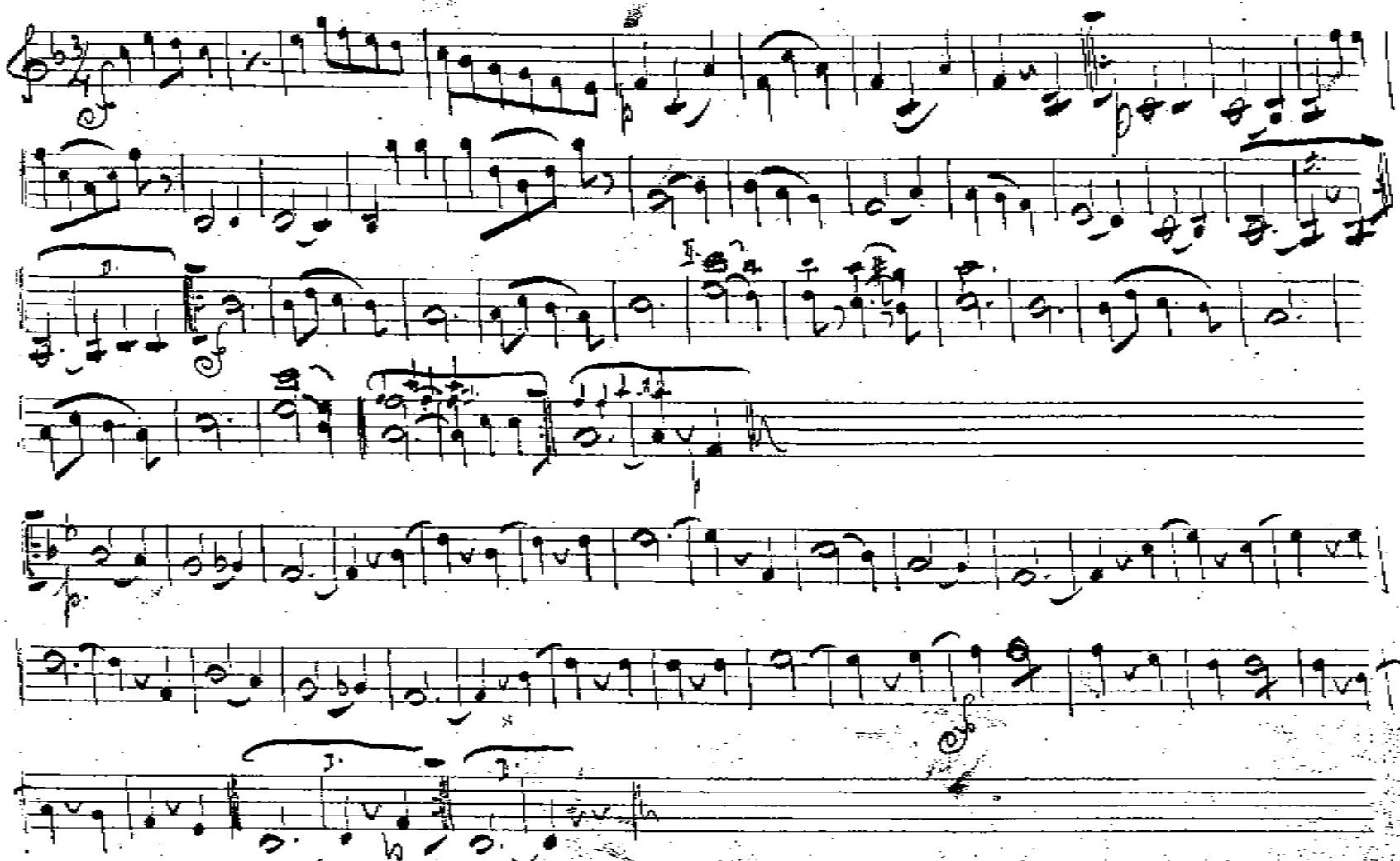

22 Loučení rekruta

22

Klarinetto C

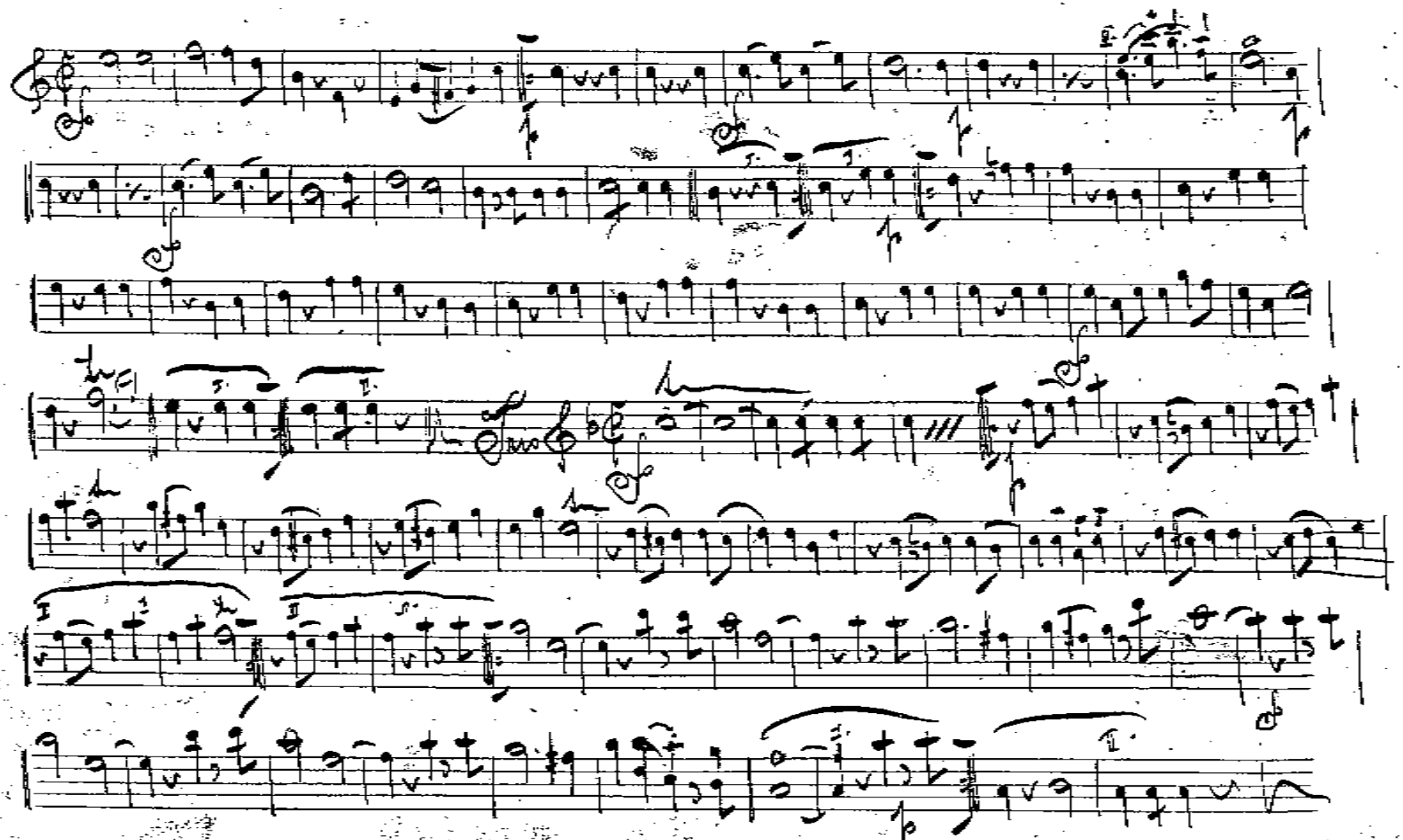

23.

23 Na výletu

Klarinetto C

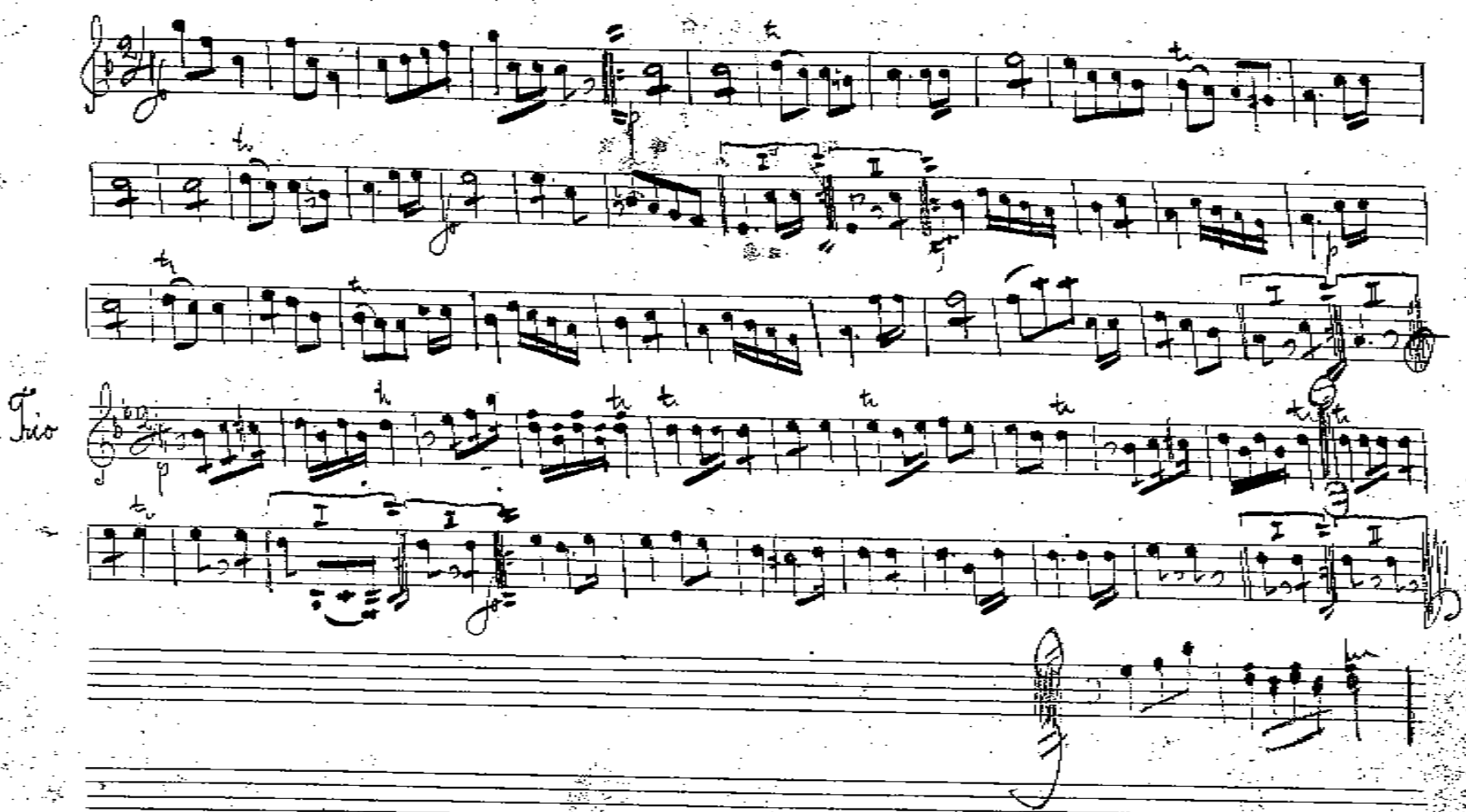

24

24 „Národní"

Klarinetto

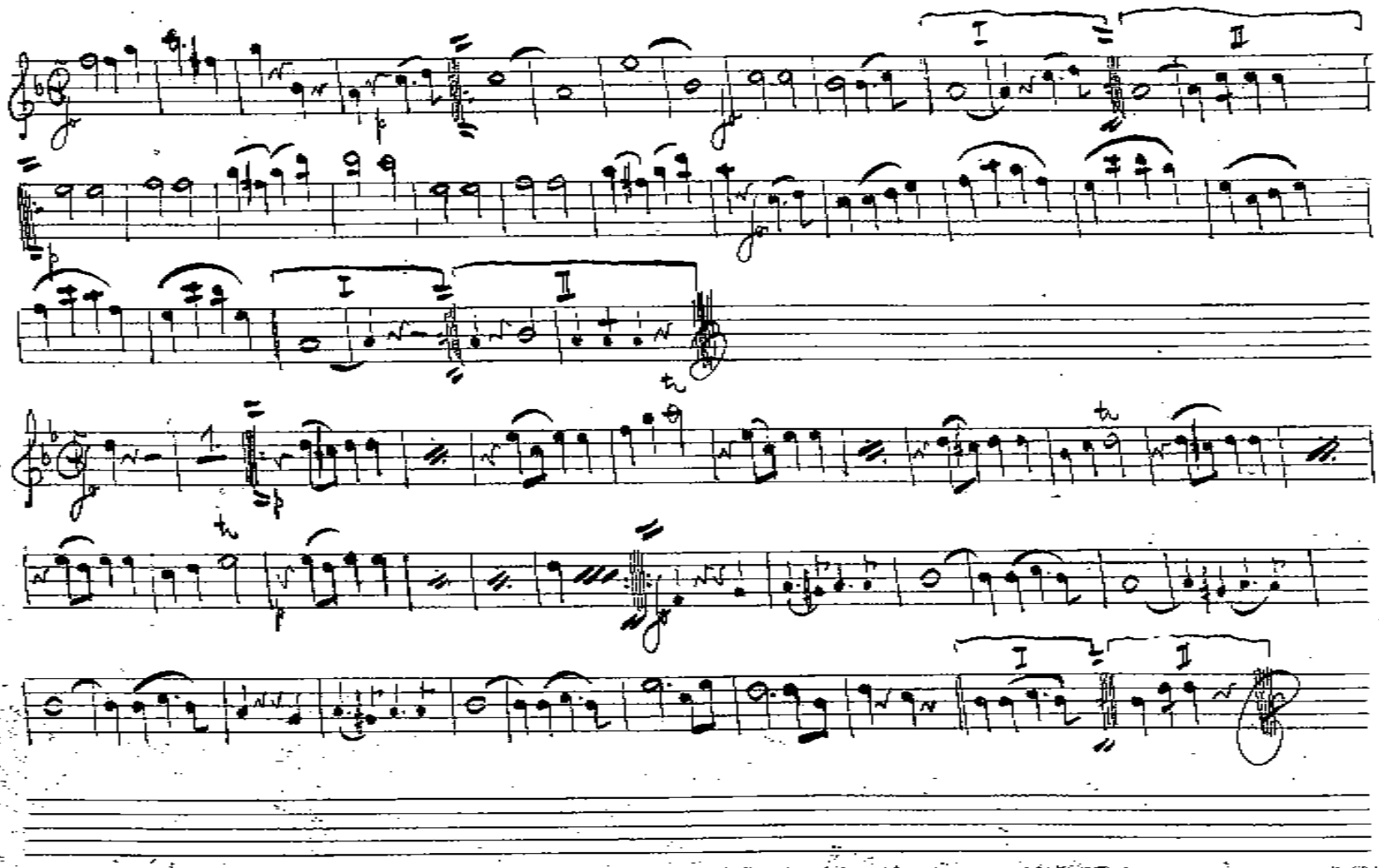

25

25 „Ida" „Klarinetto"

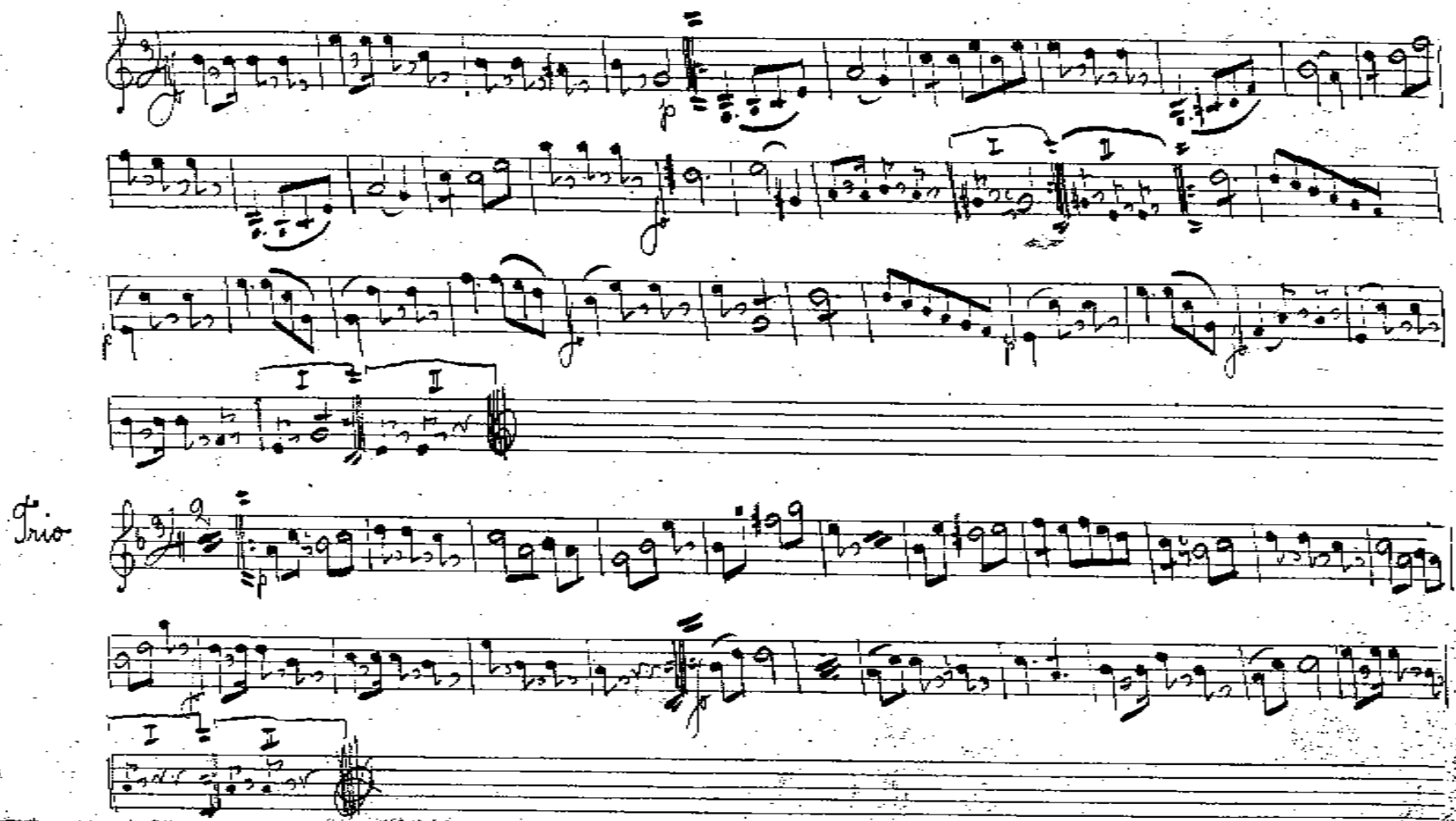

2b „Vnaší chaloupce"

Klarinetto C.

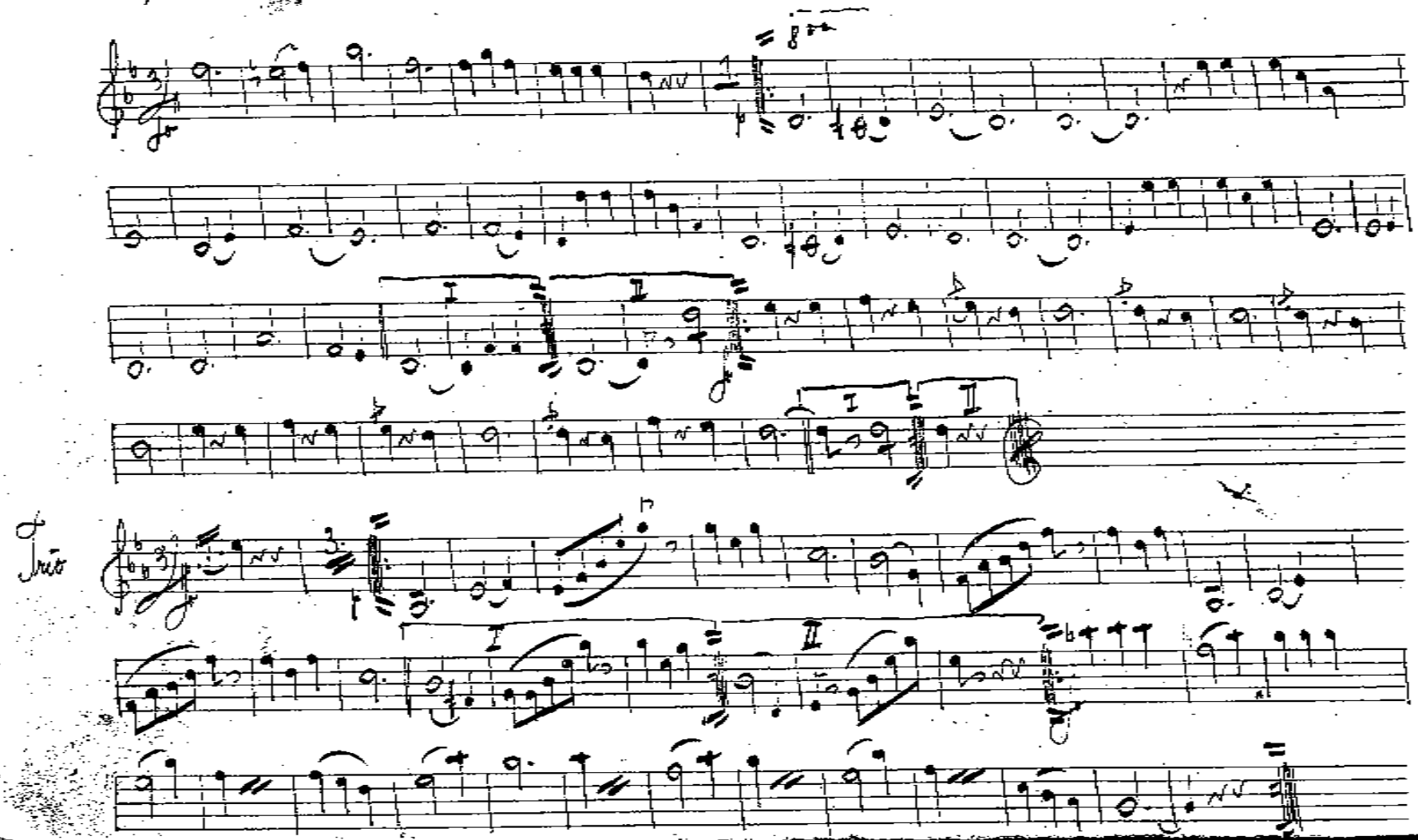

27 Valerie

27.

Klarinetto C

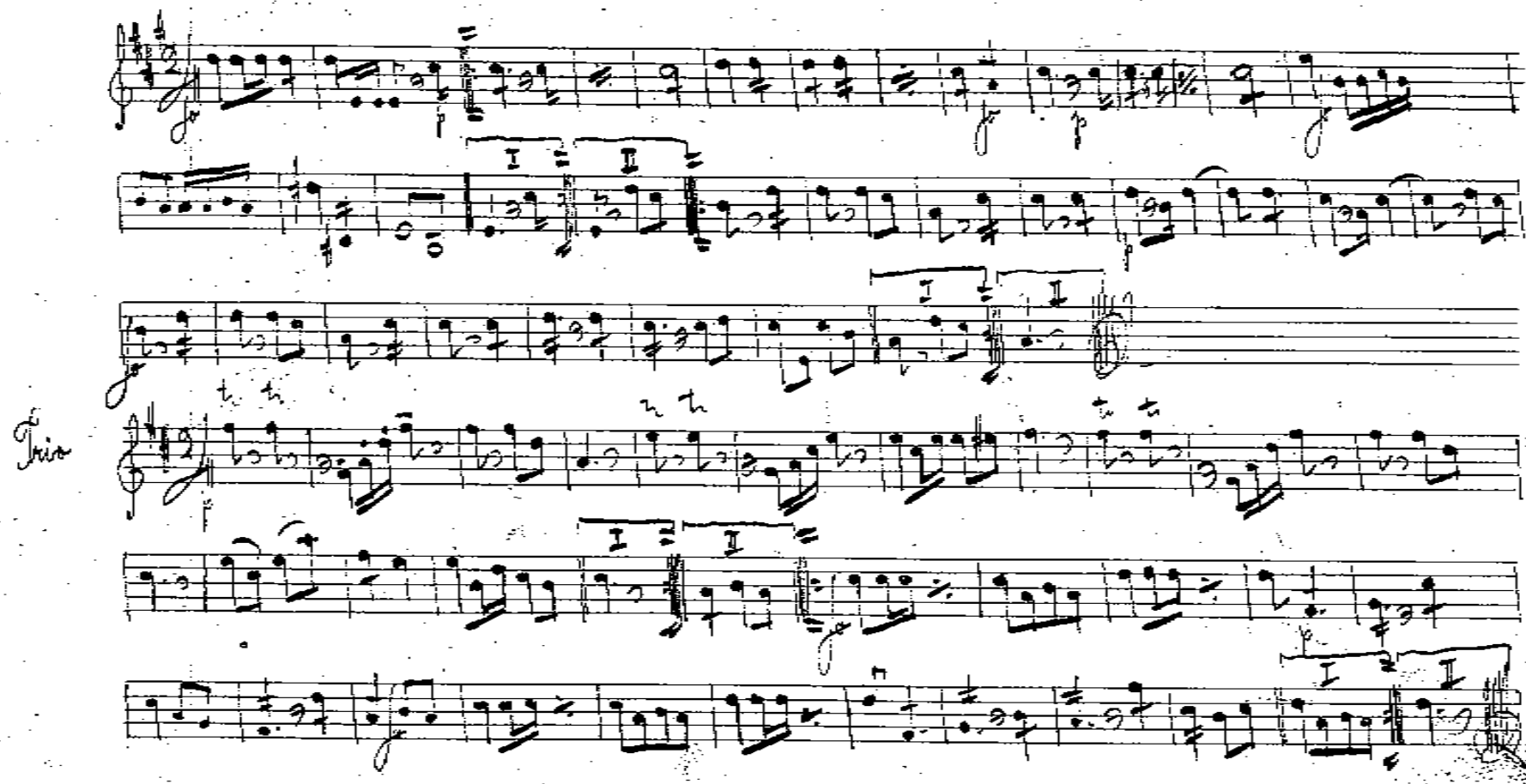

28

28 „Sen milencii"

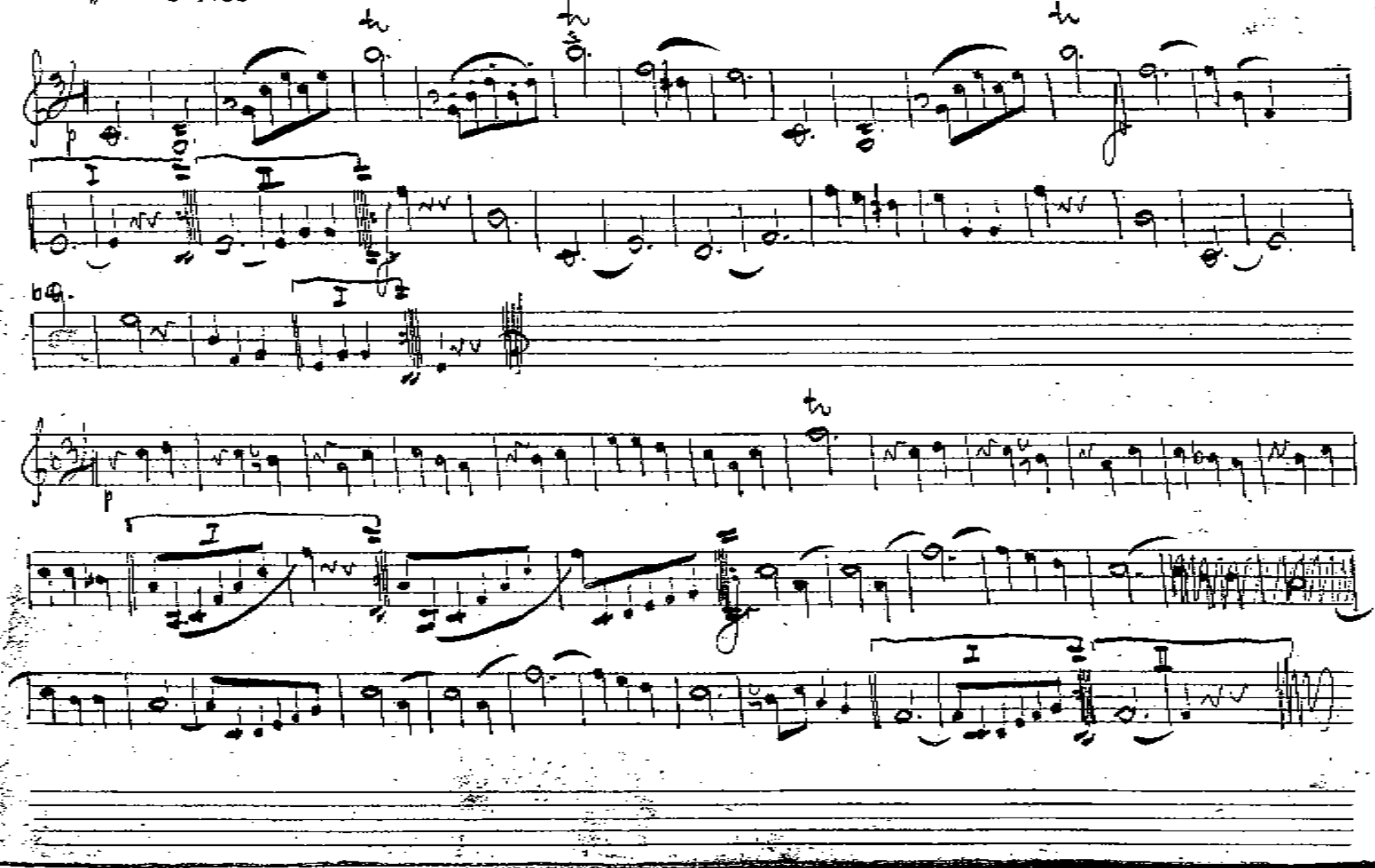

Klarinetto 3.

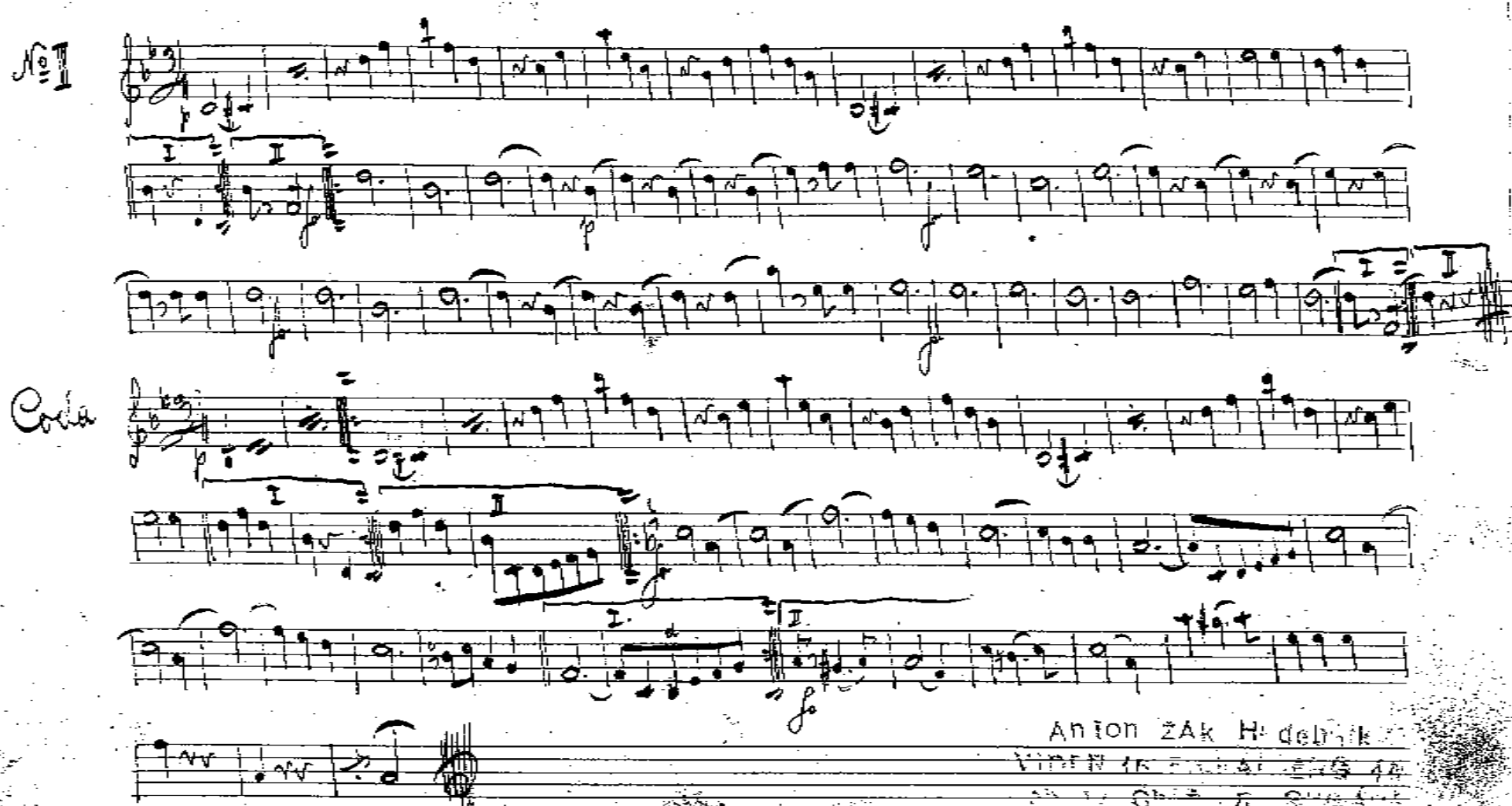

29

29

„Motýlek"

Klarinetto

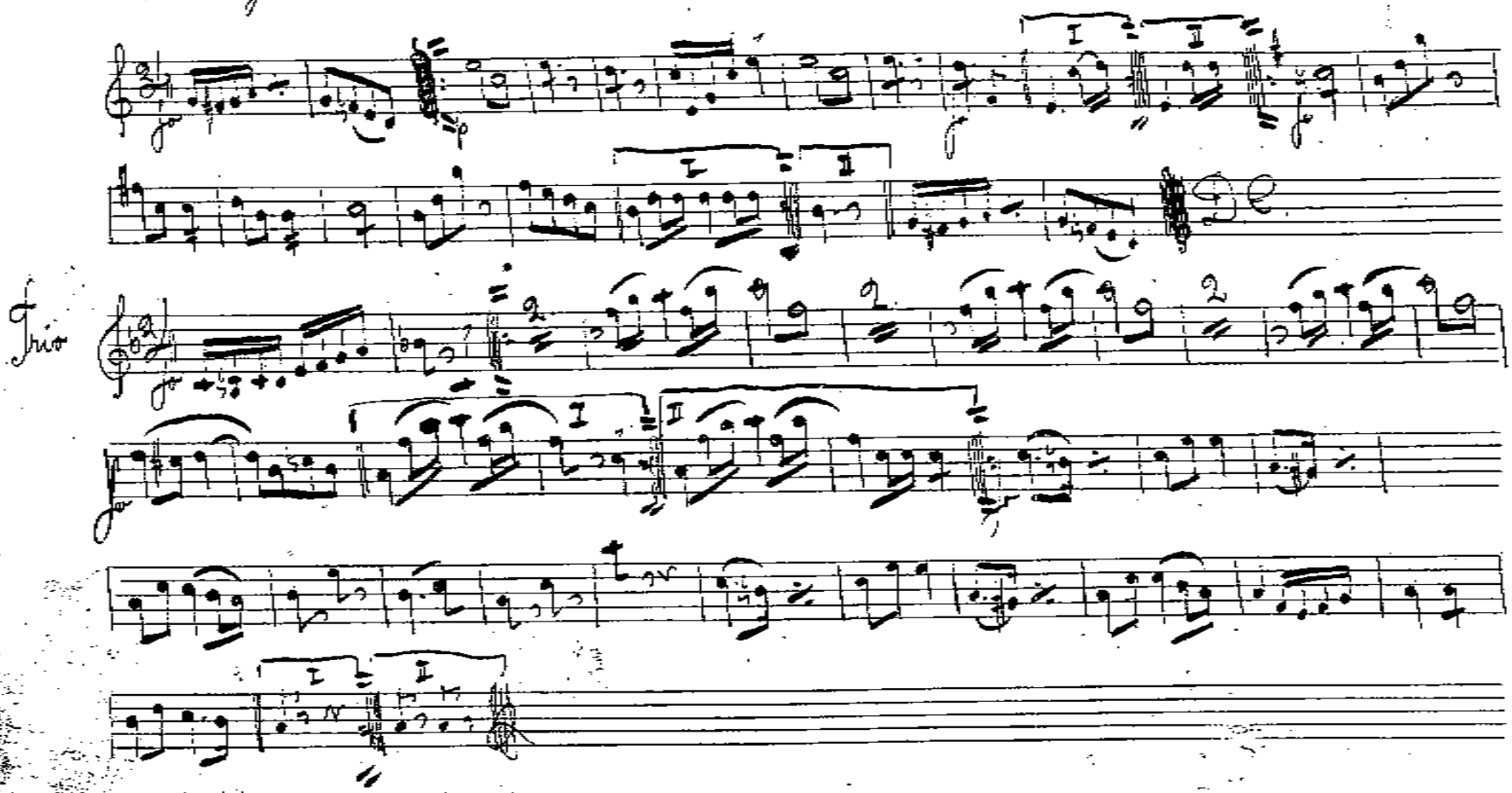

30 Směrnka. 30.

Klarinetto

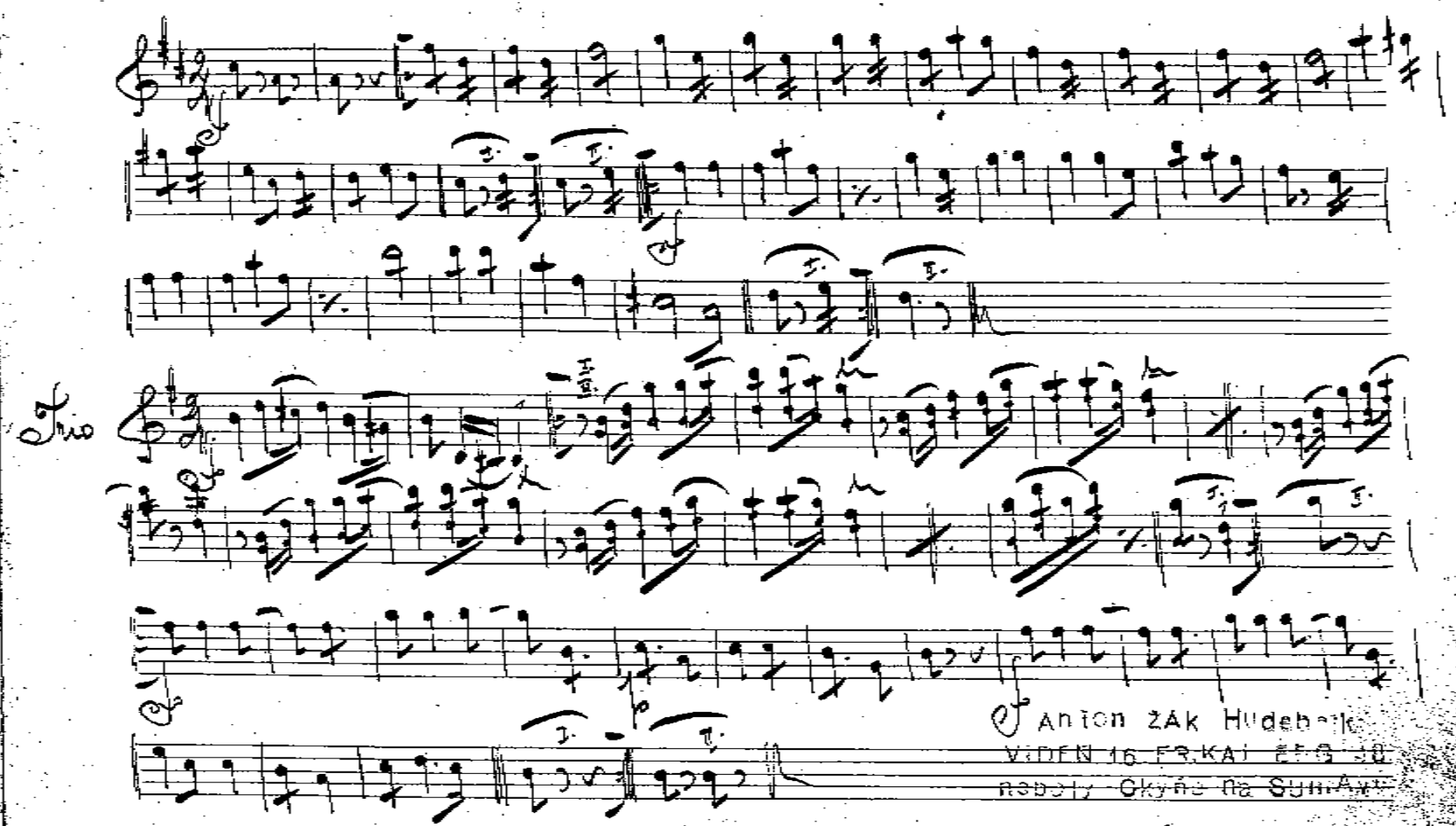

31 Harfen.

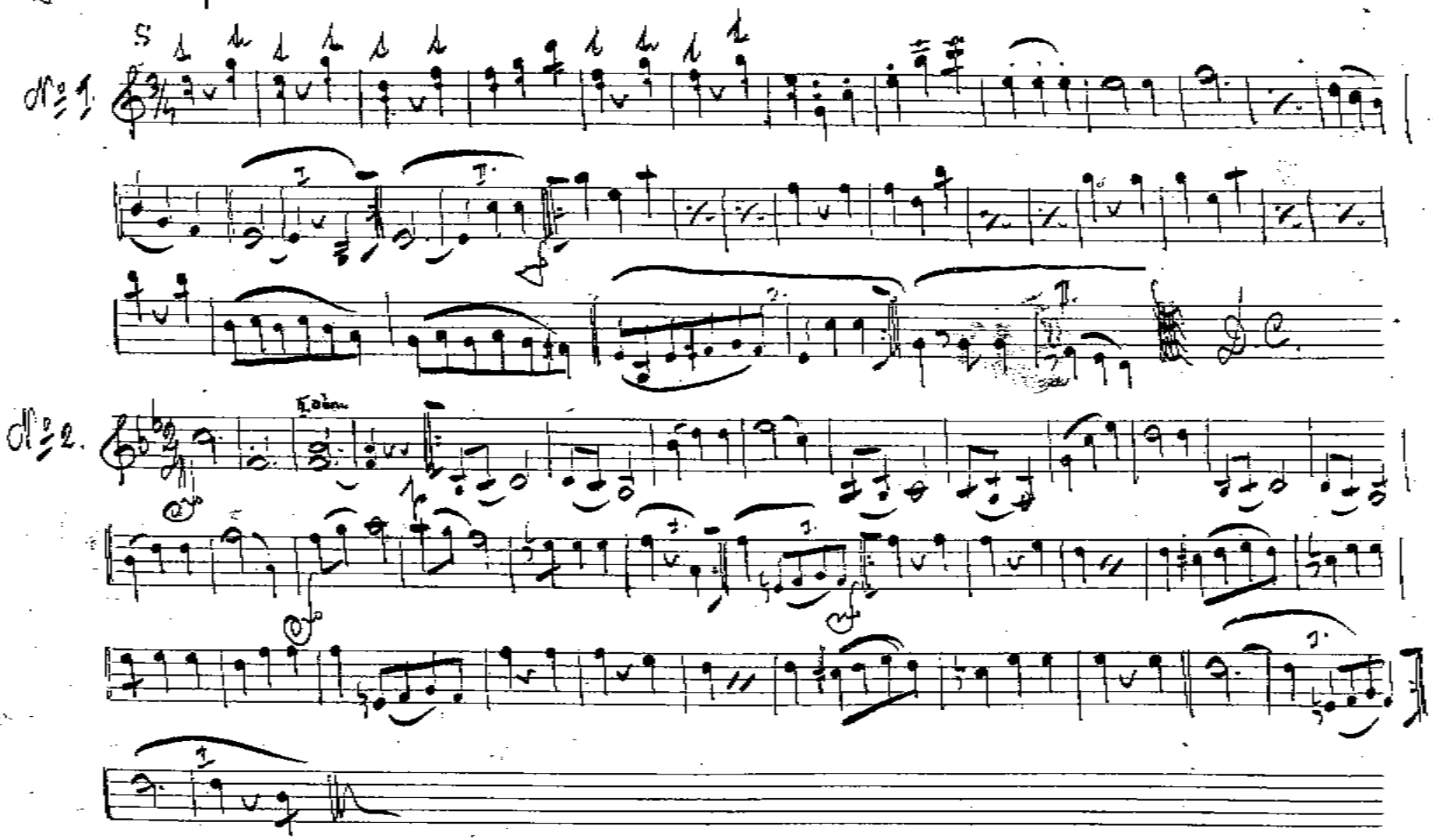

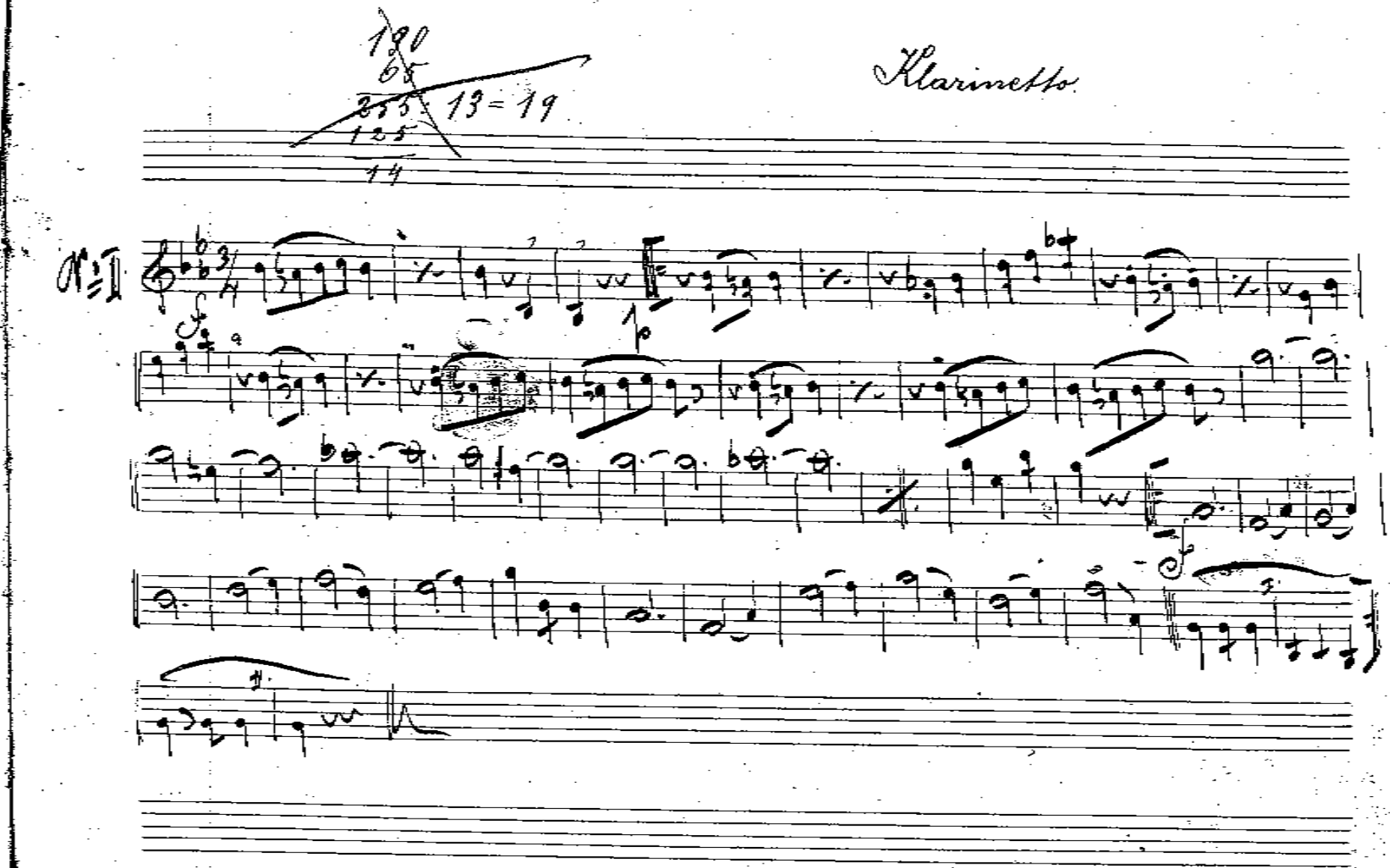
Klarinetto
13=19

32 Janiška

32

Klarinetto

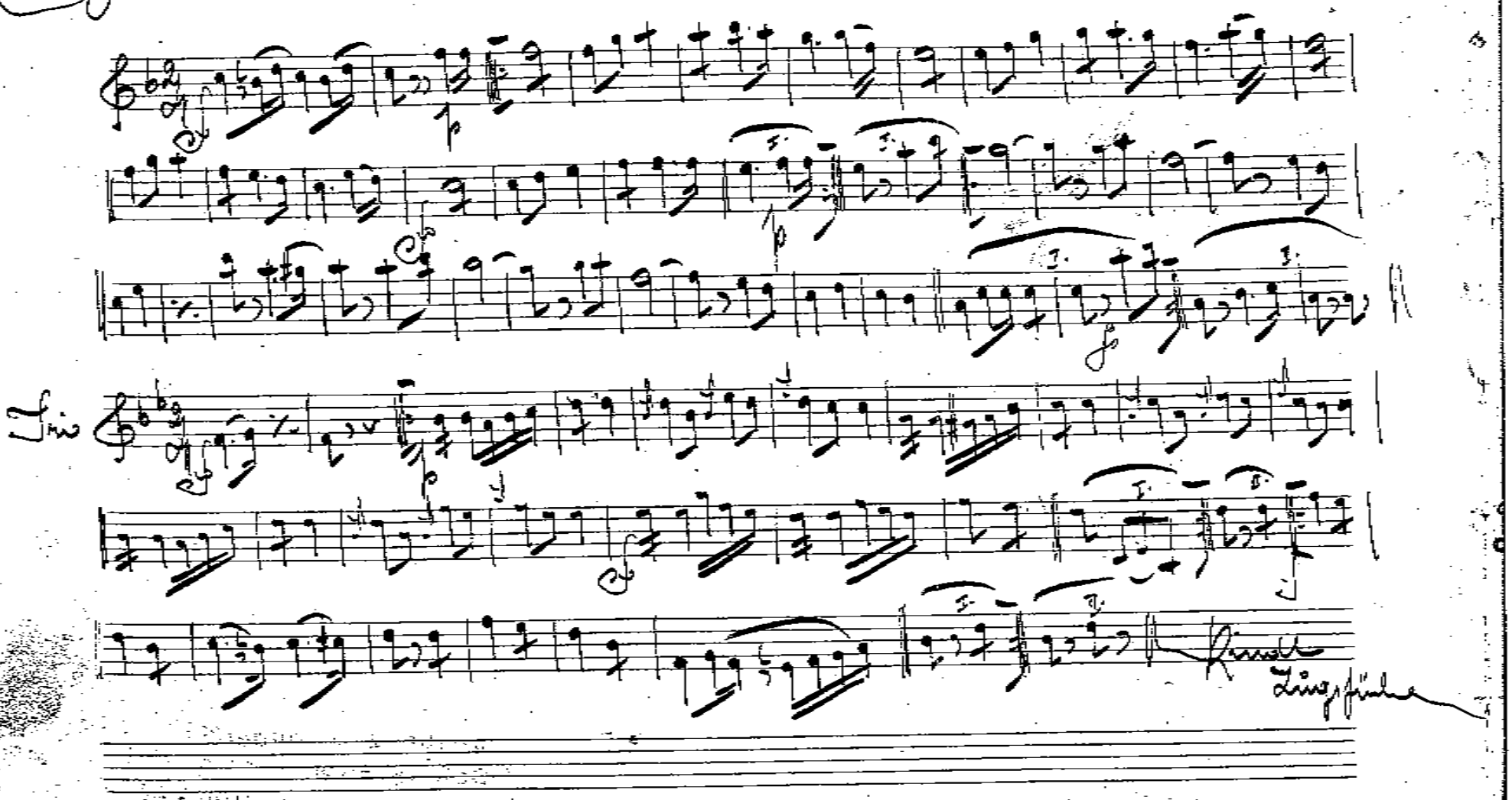

18

33

33 „První polibek"

Klarinetto

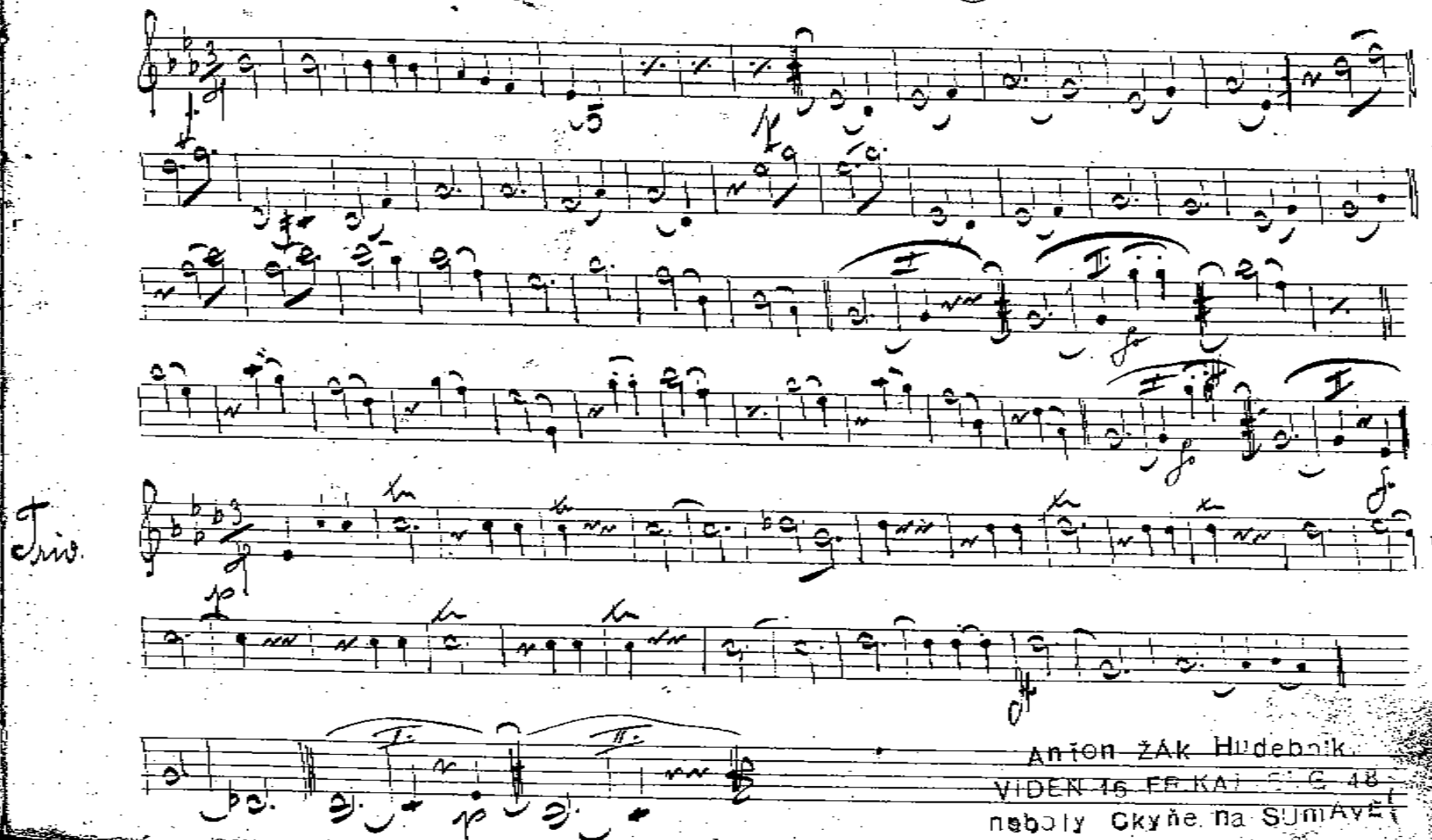

Trio

Anton ŽÁK Hudebník
VÍDEŇ 16 FR. KAI. [illegible] 48
neboly Ckyňe na SUMAVĚ

35

34

34 „Pod rozhlednou"

Klarinetto

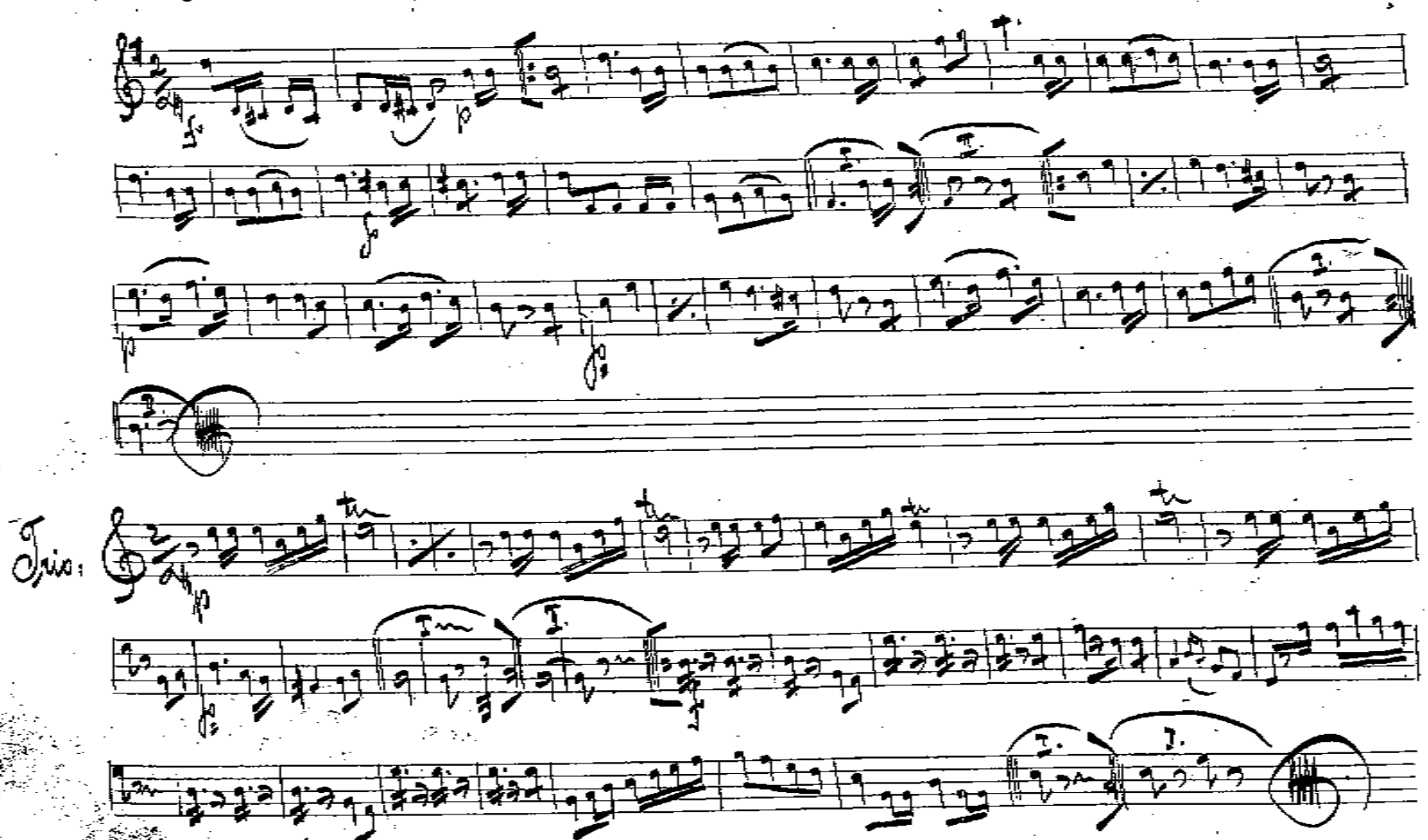

35

35 Chilie Klarineto

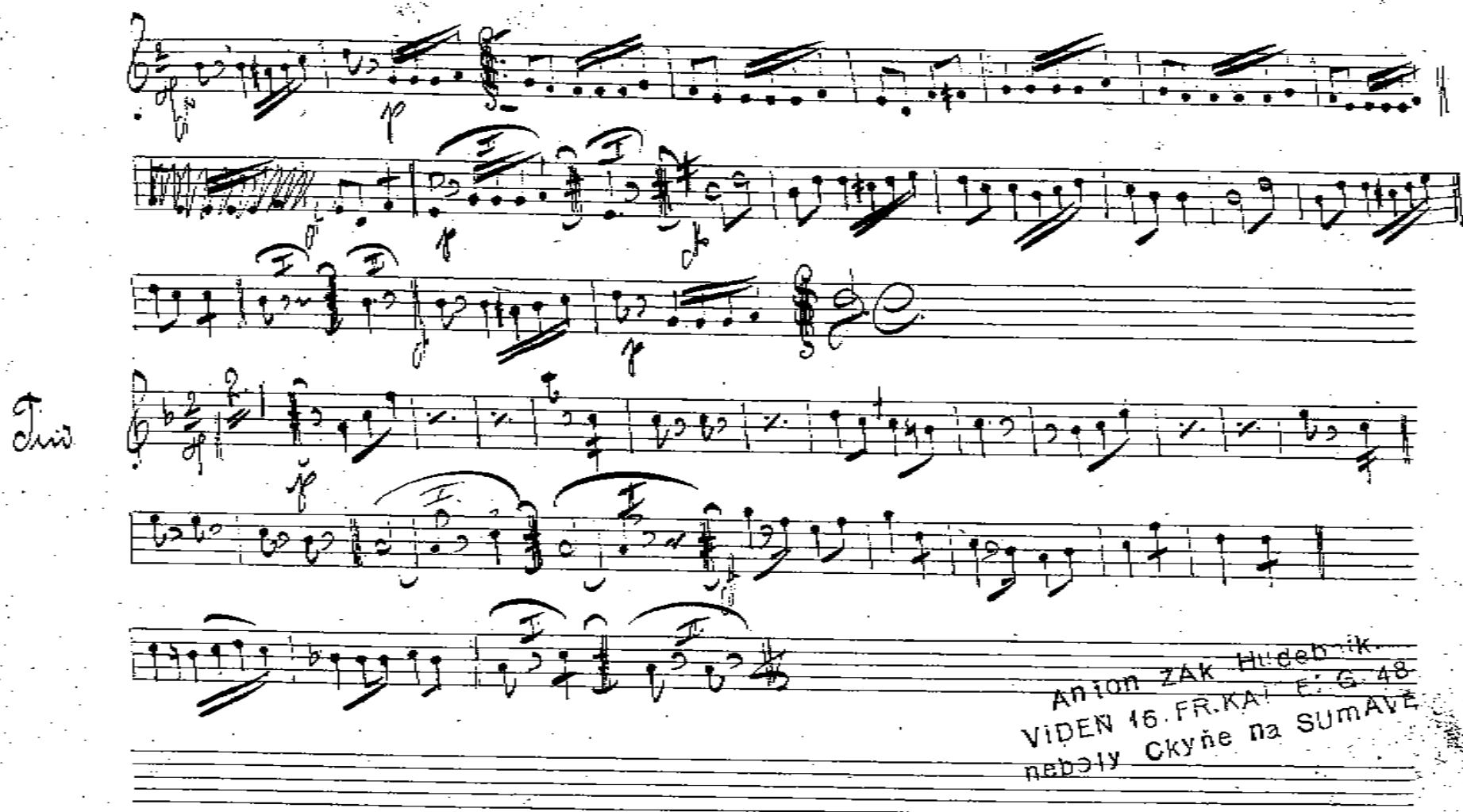

36 Hvězda míru

36. Klarinetto

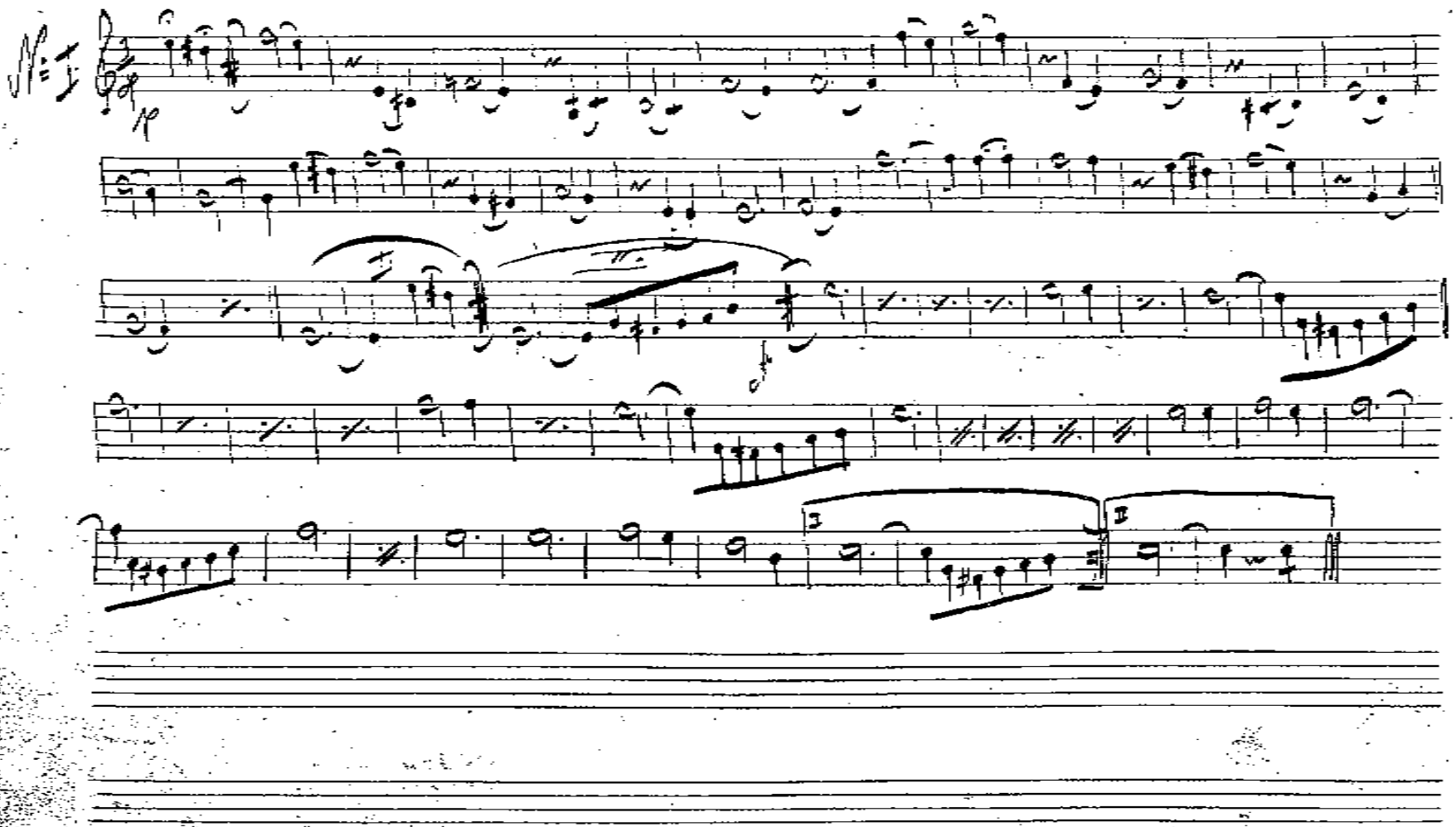

20

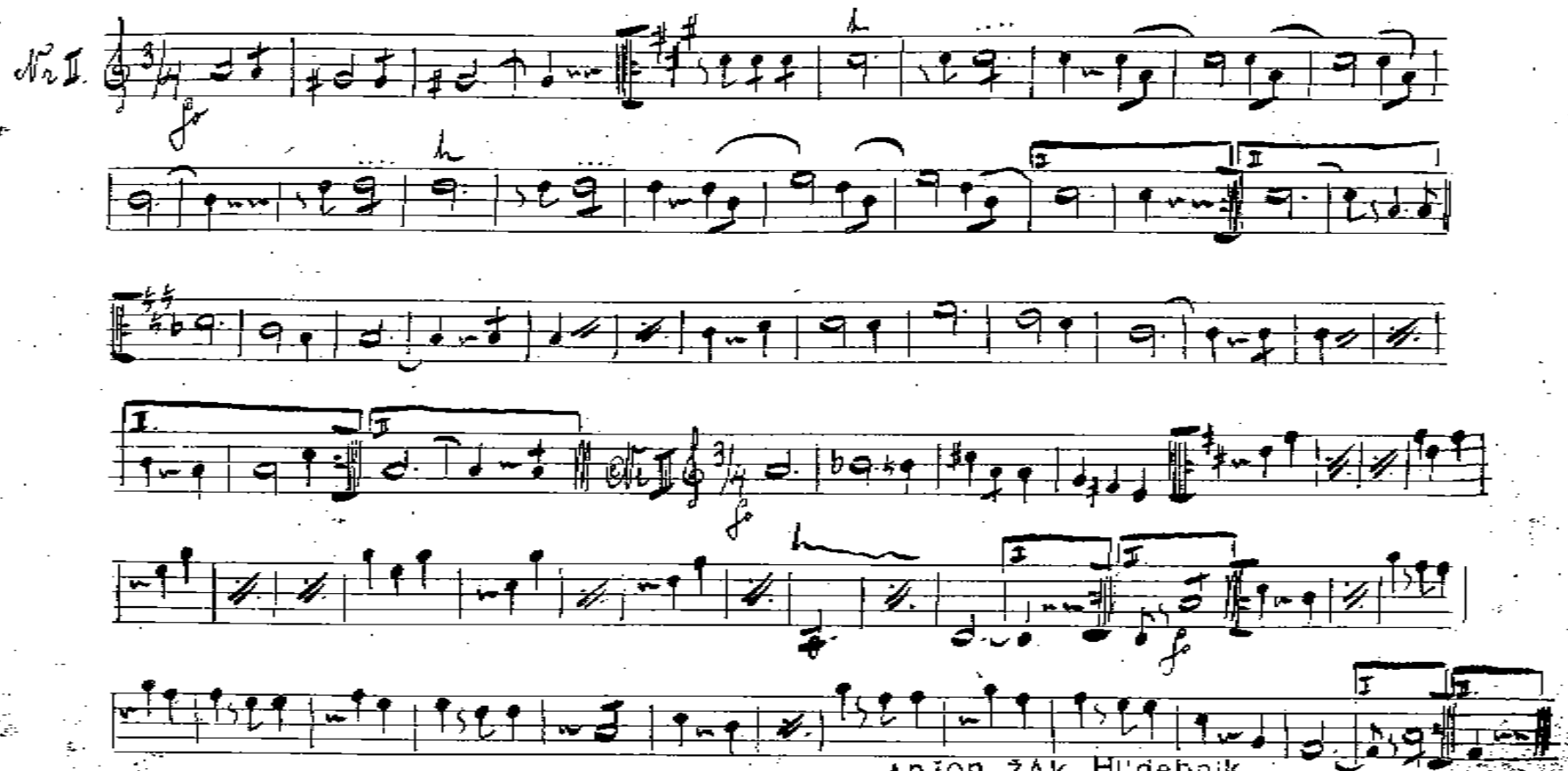

Anton ŽAK Hudebník.
VIDEŇ 16 F[illegible]KAI[illegible]ERG. 48
neboty Ckyňe na SUMAV[illegible]

37

37 „Z českých hájů"

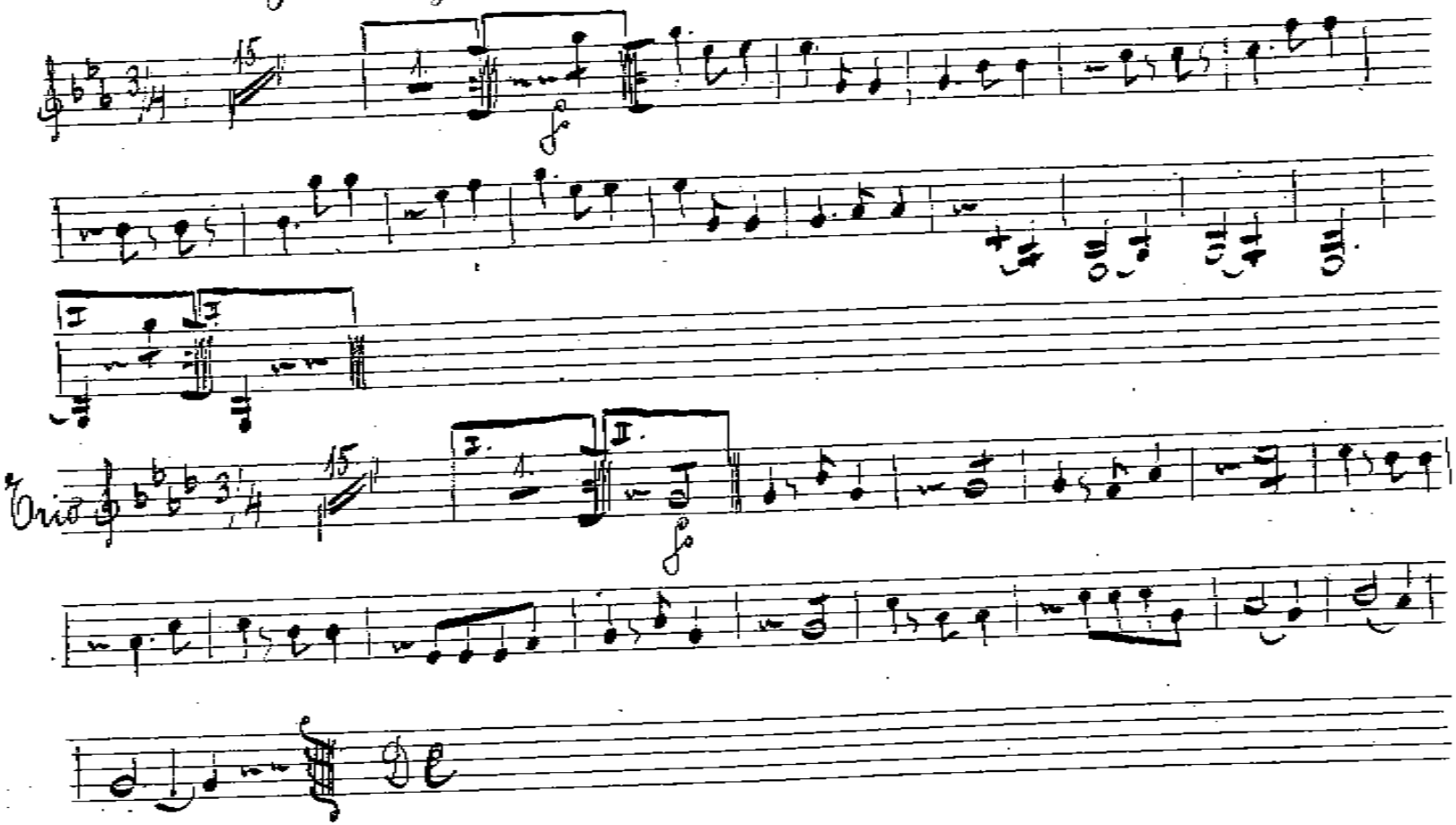

38

38 „Vršovická"

Klarinetto C.

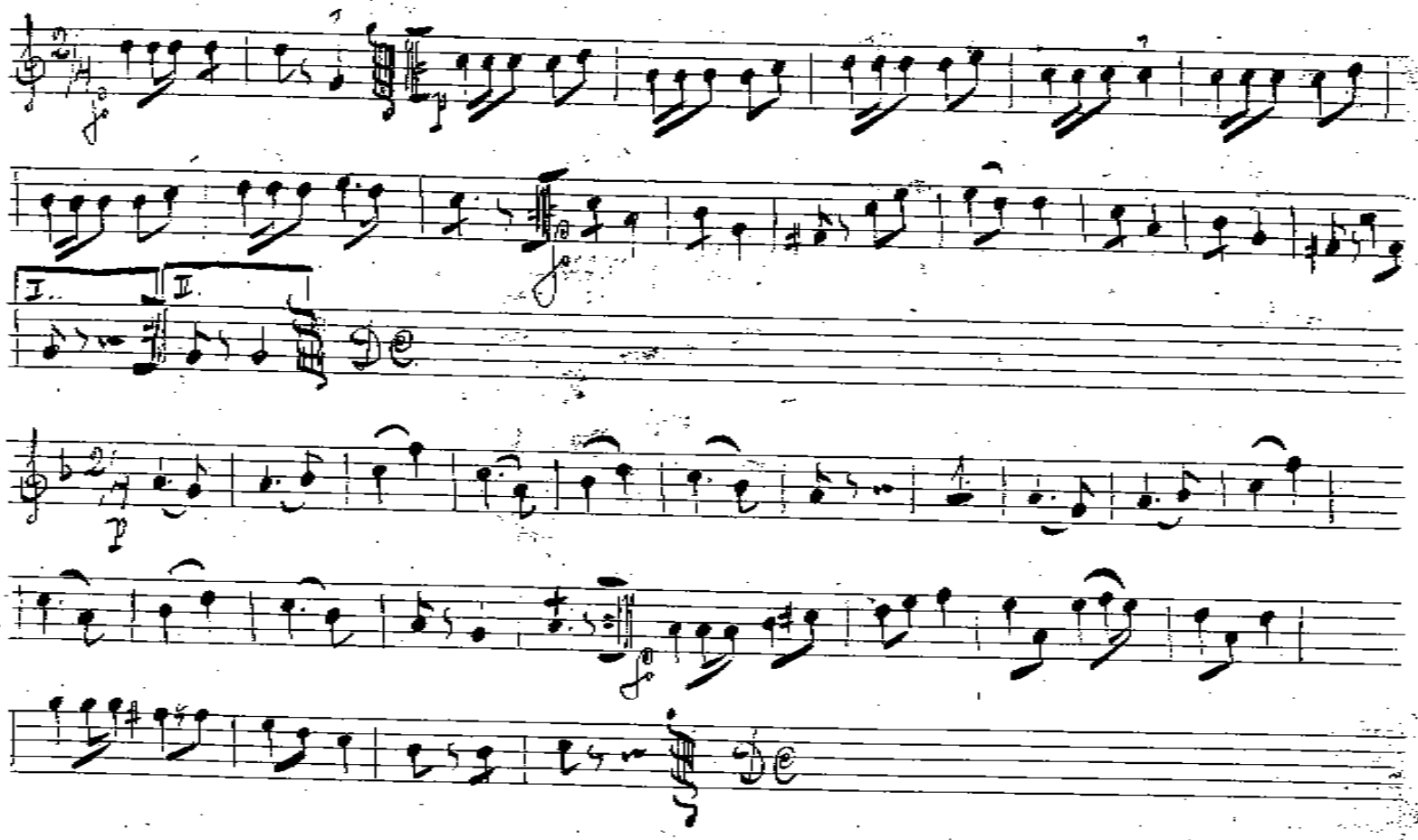

22

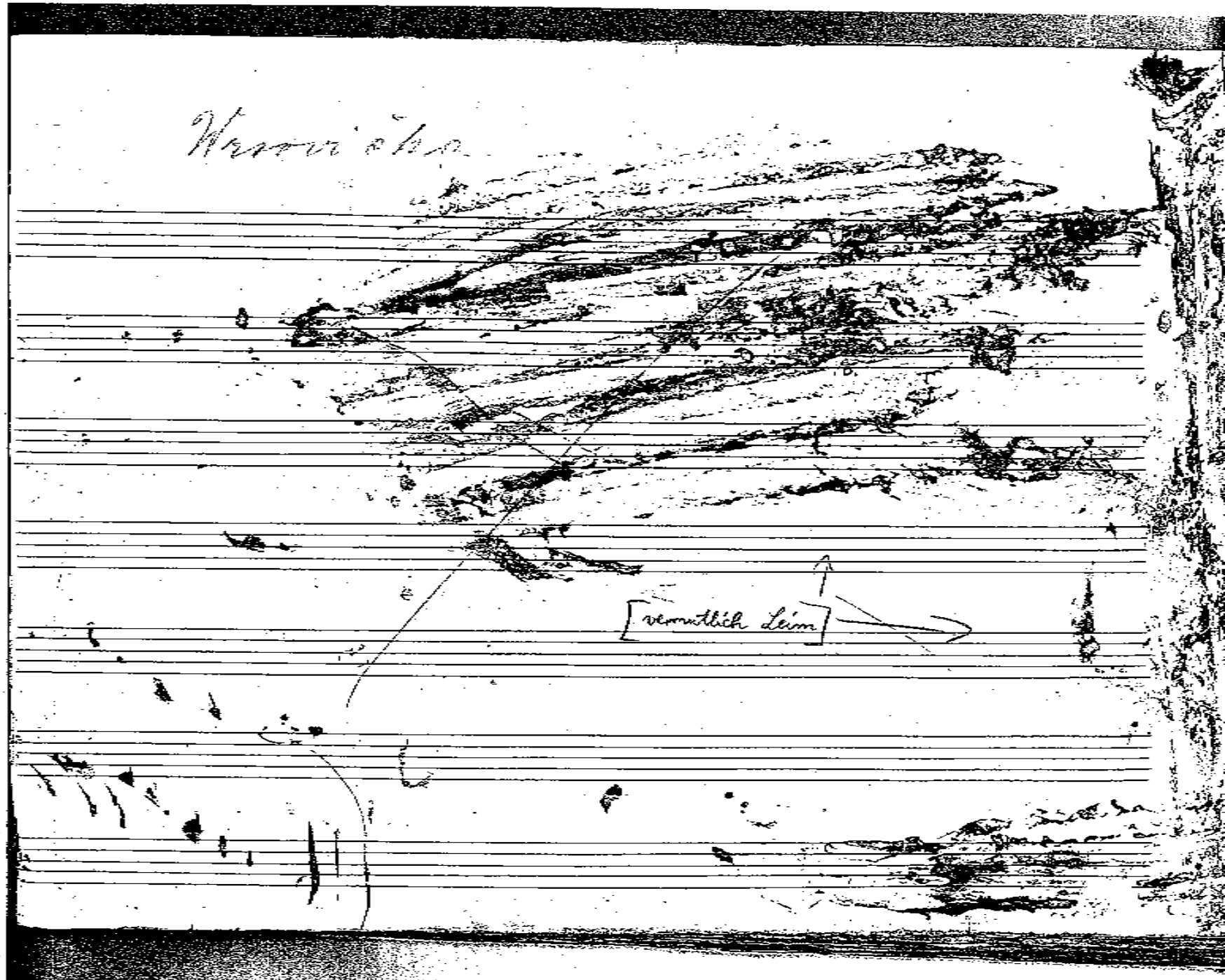

43

Sousedská

Clarinetto

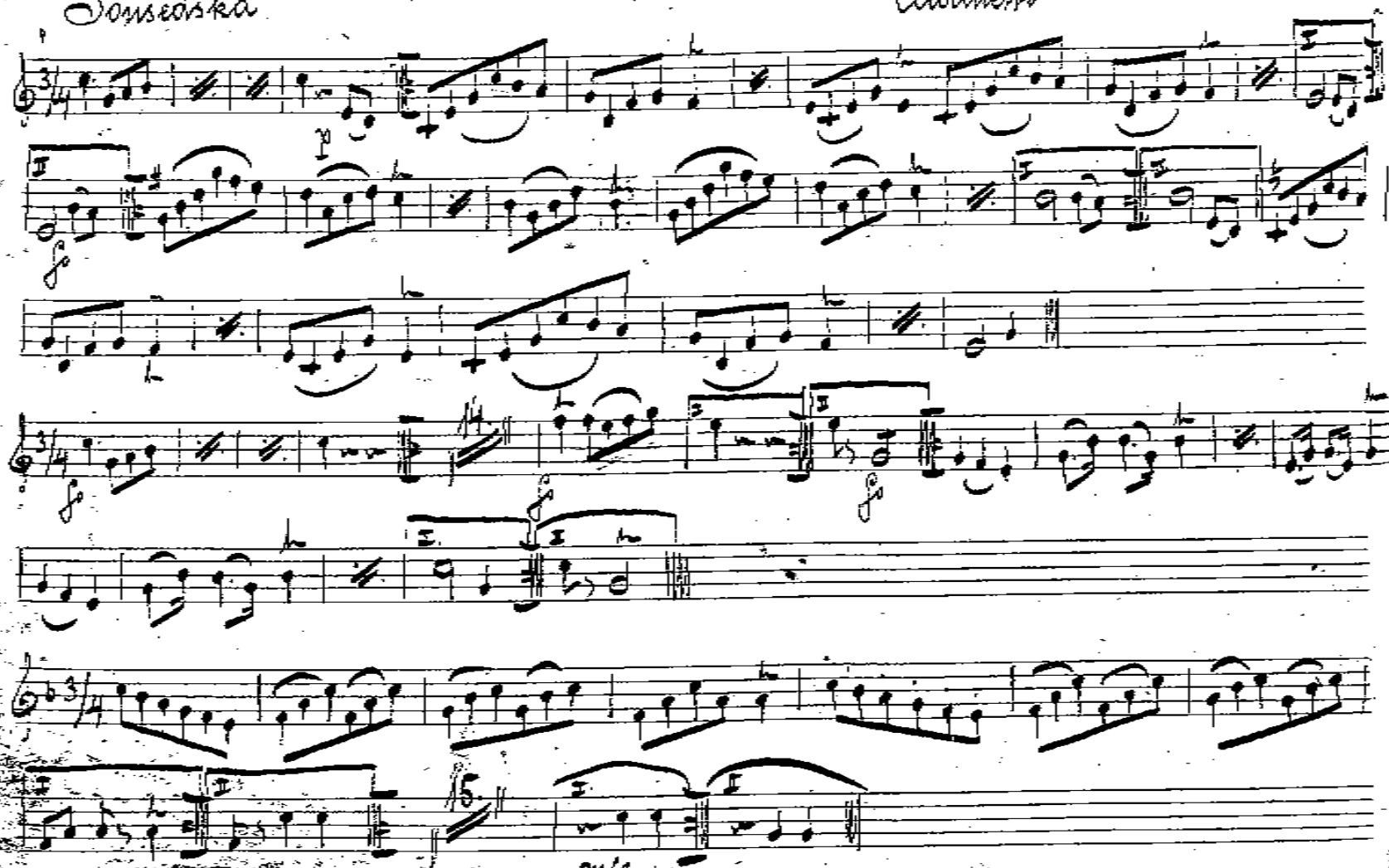

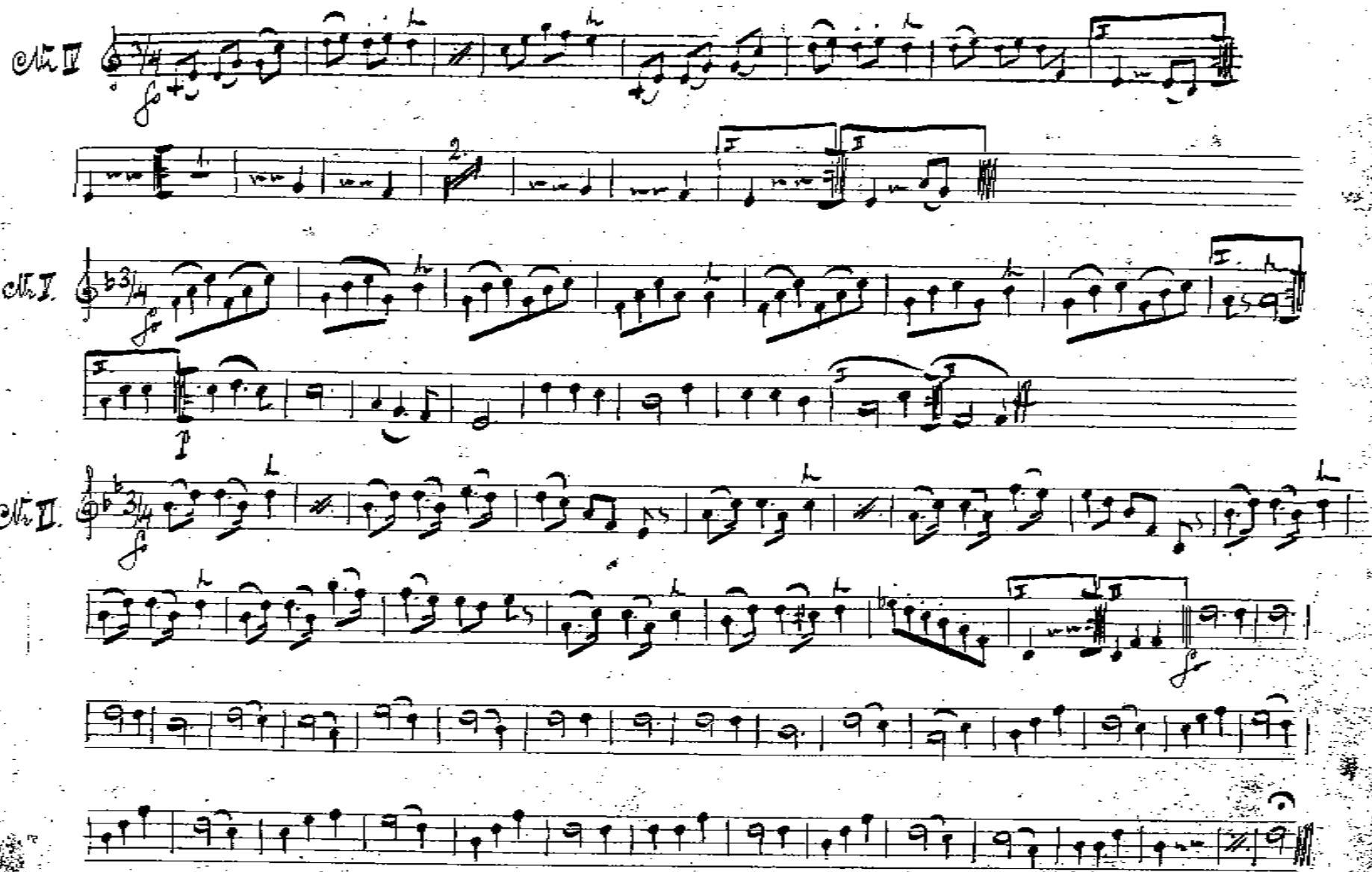
Vl. II
Vl. I.
Vl. II.

40 „Jeteličku"

40

Klarinetto

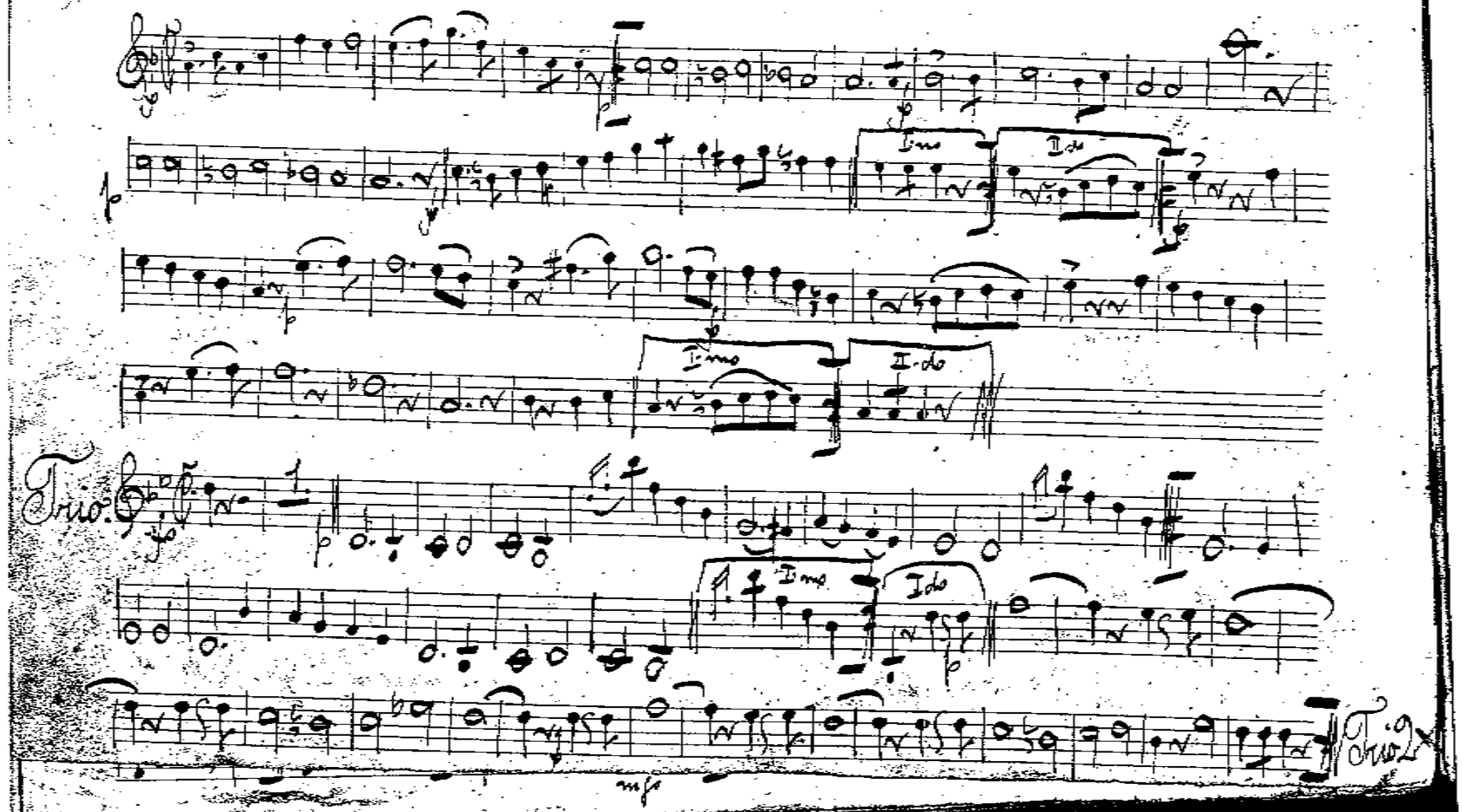

41 „Przemysł"

41

Klarinetto

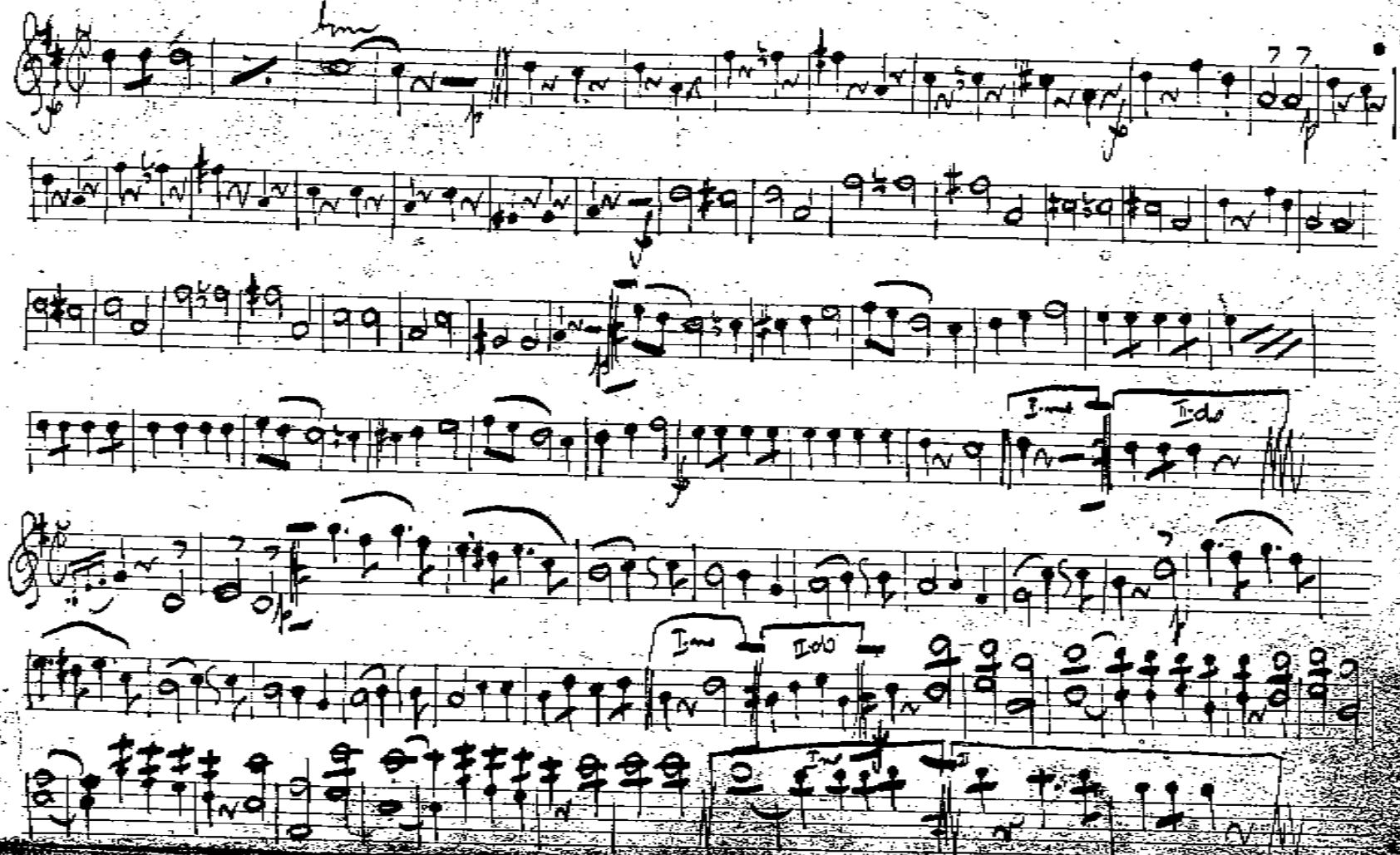

42

42 „Andulko má"

Klarinetto

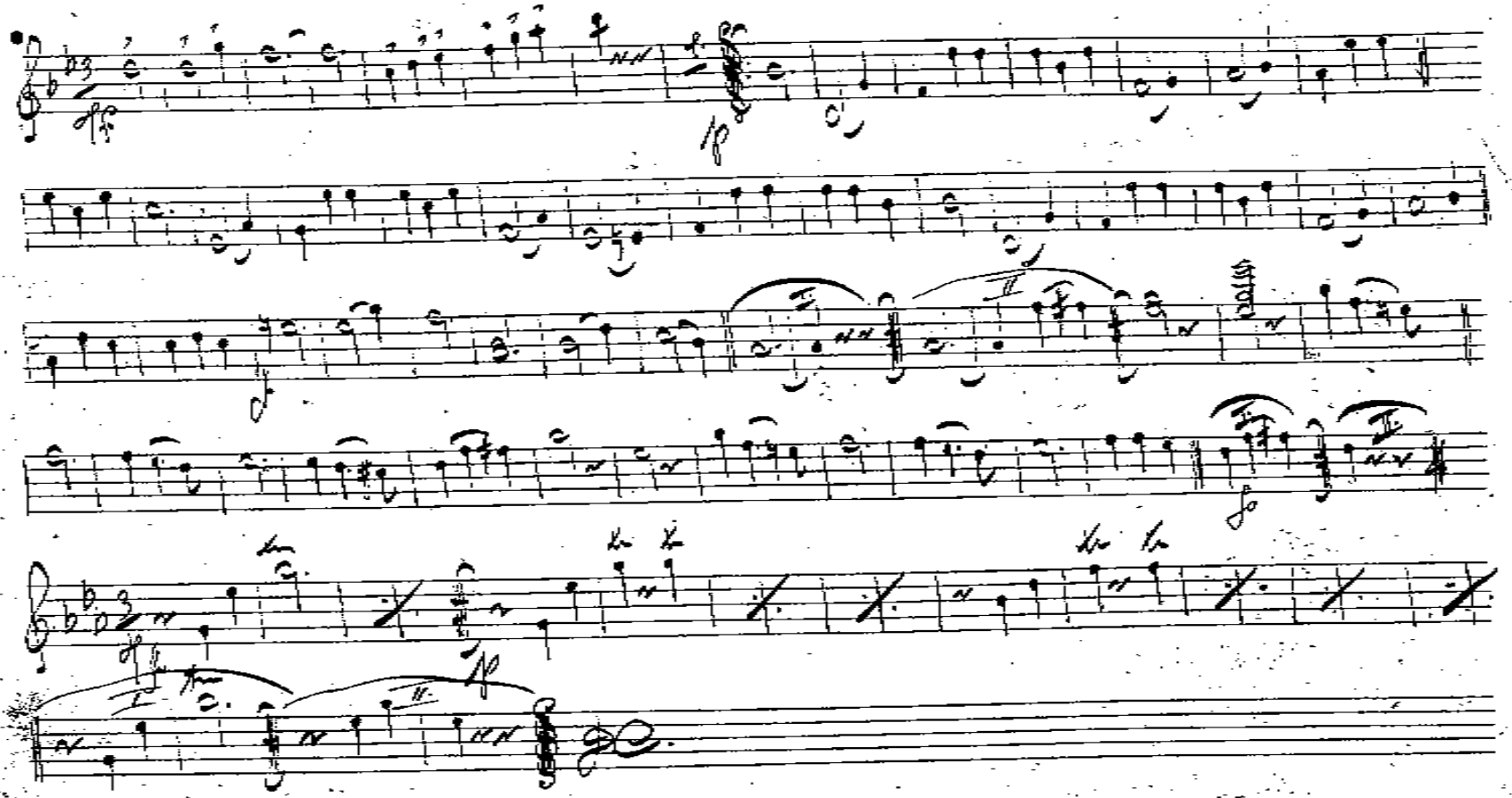

Tutti

43 Proč ta jizera

43

Klarinetto B.

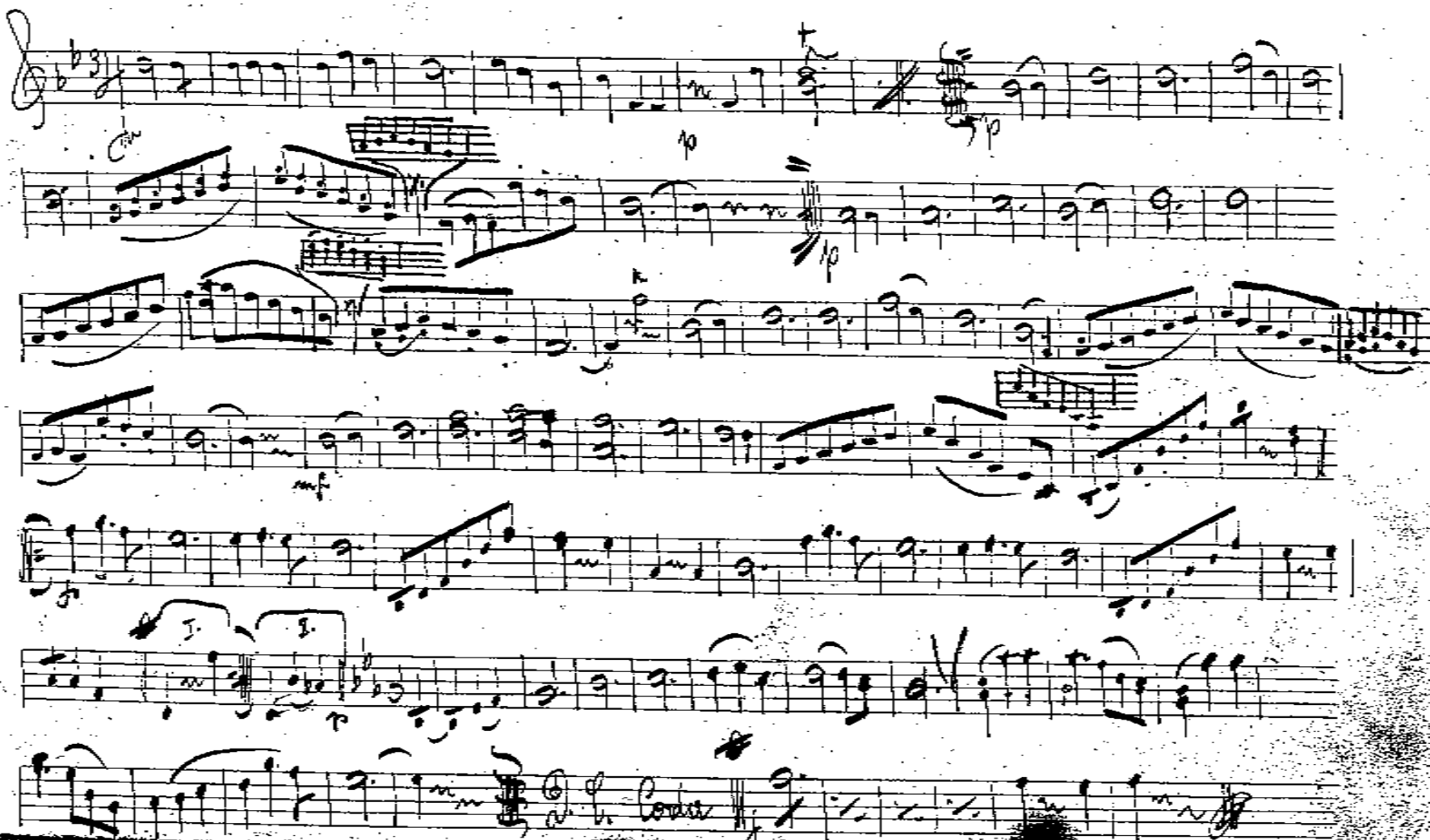

44

44 * U háječku

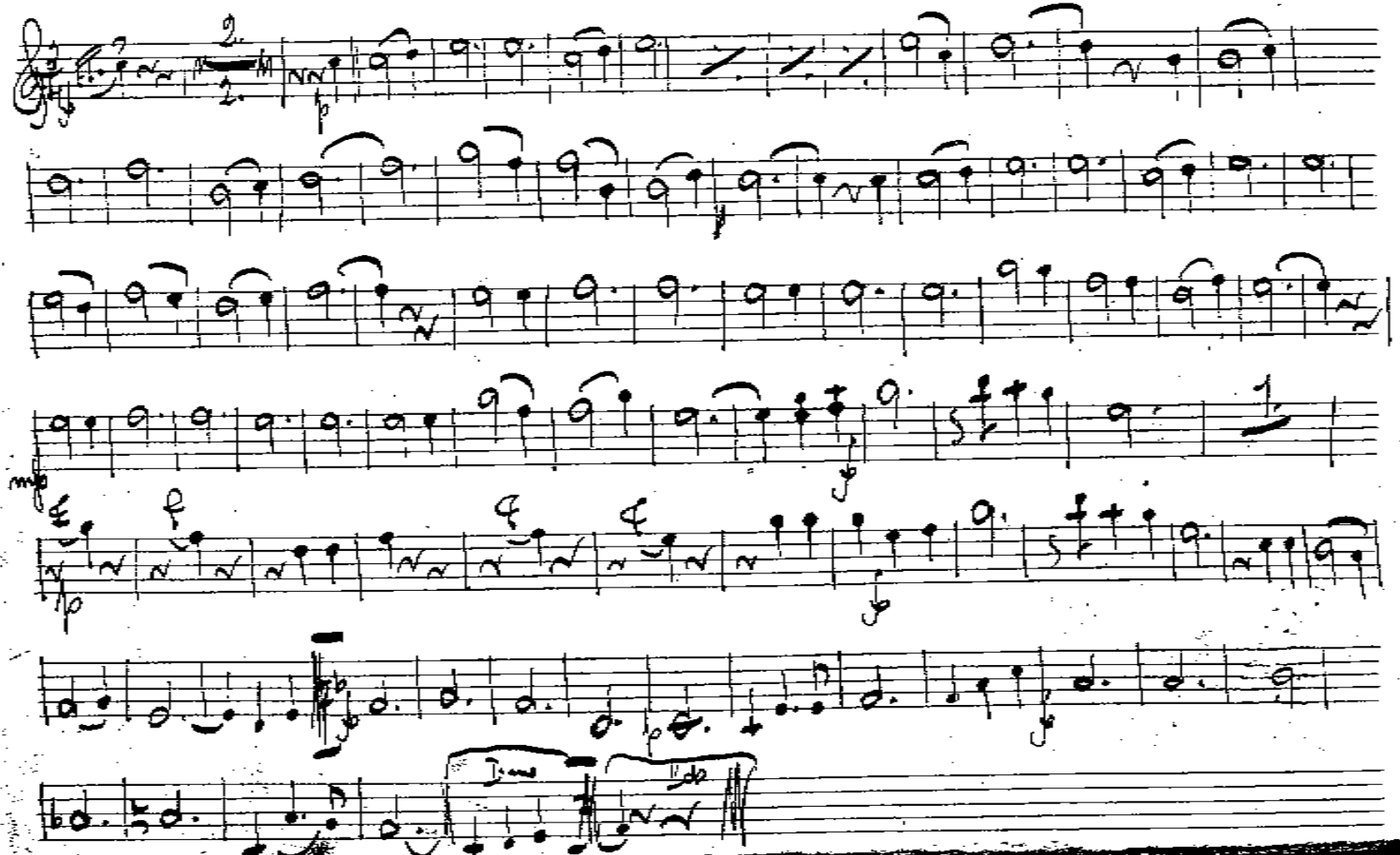

45 V nálatě.

45

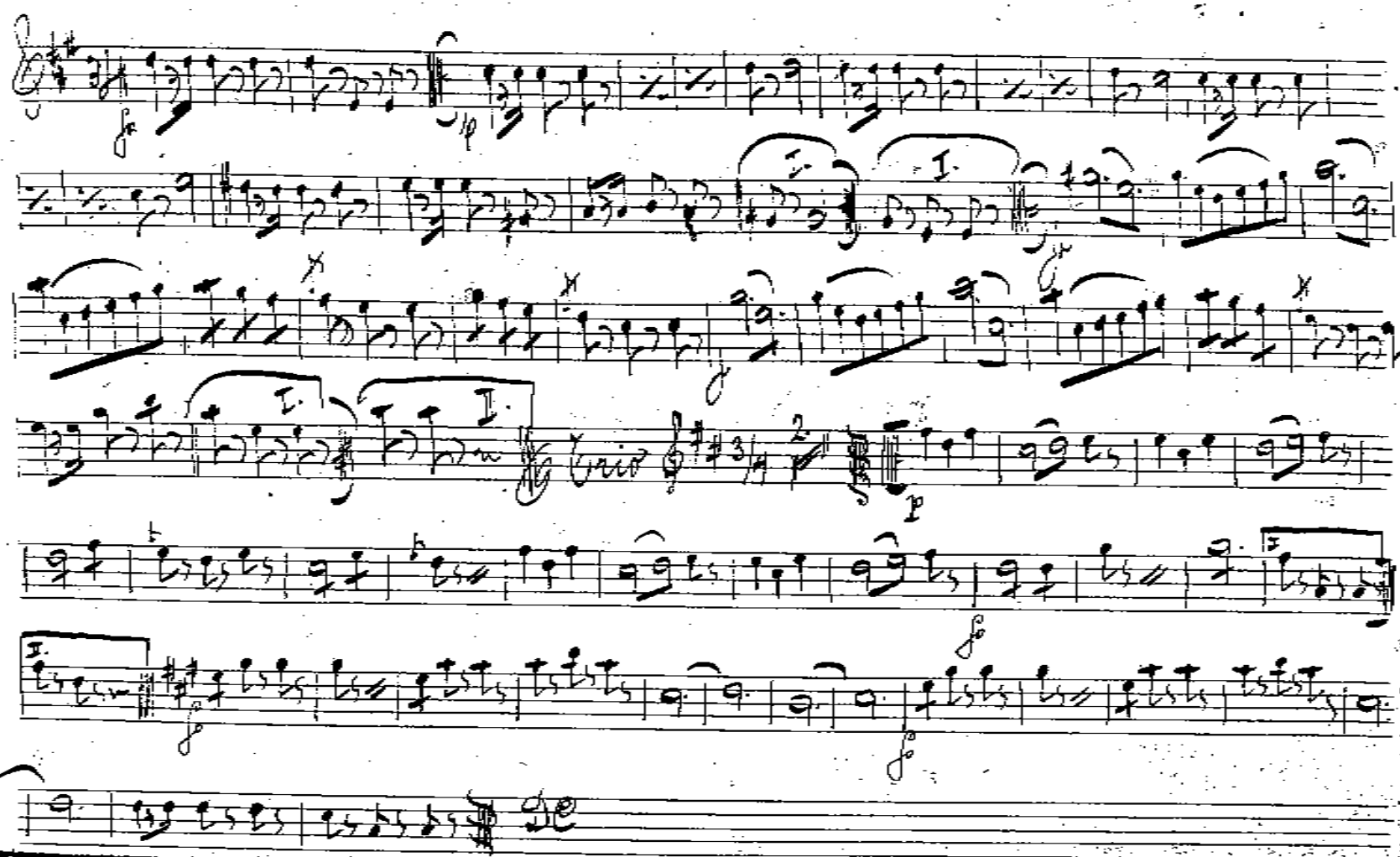

46

46 Torpedo

Klarinetto

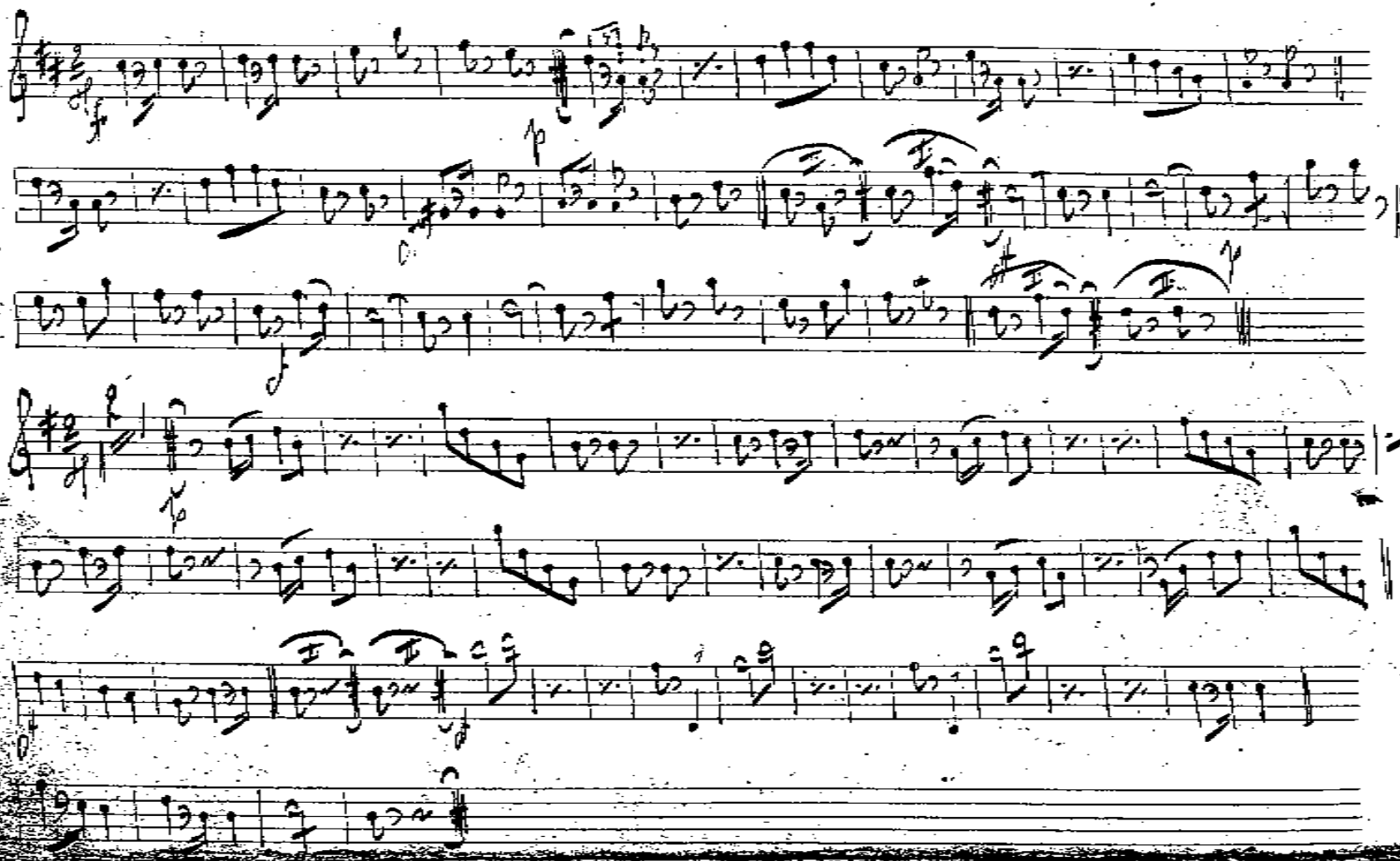

47

Clarinet C. 47

Lístečky dubový.

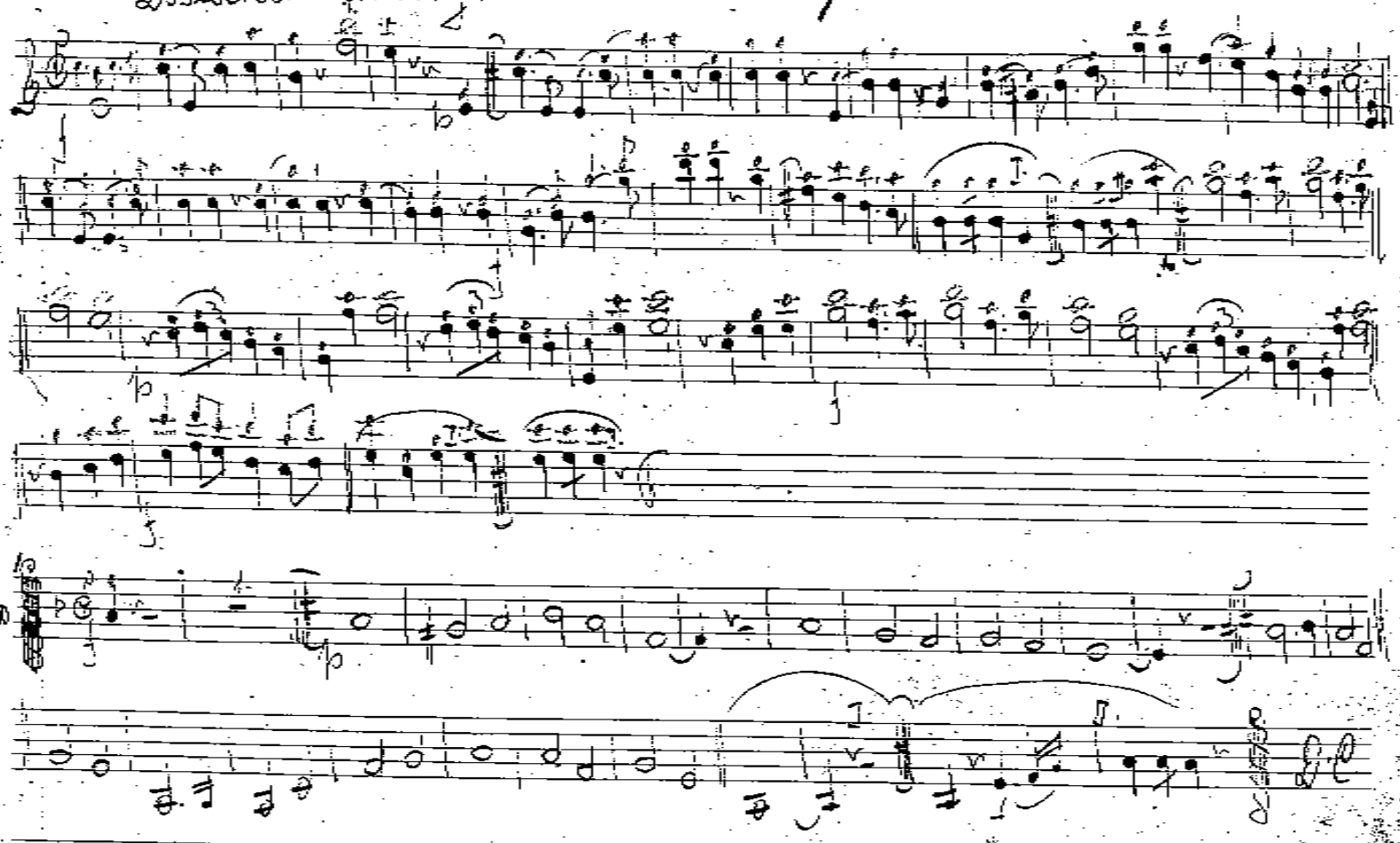

48 Milování

48.

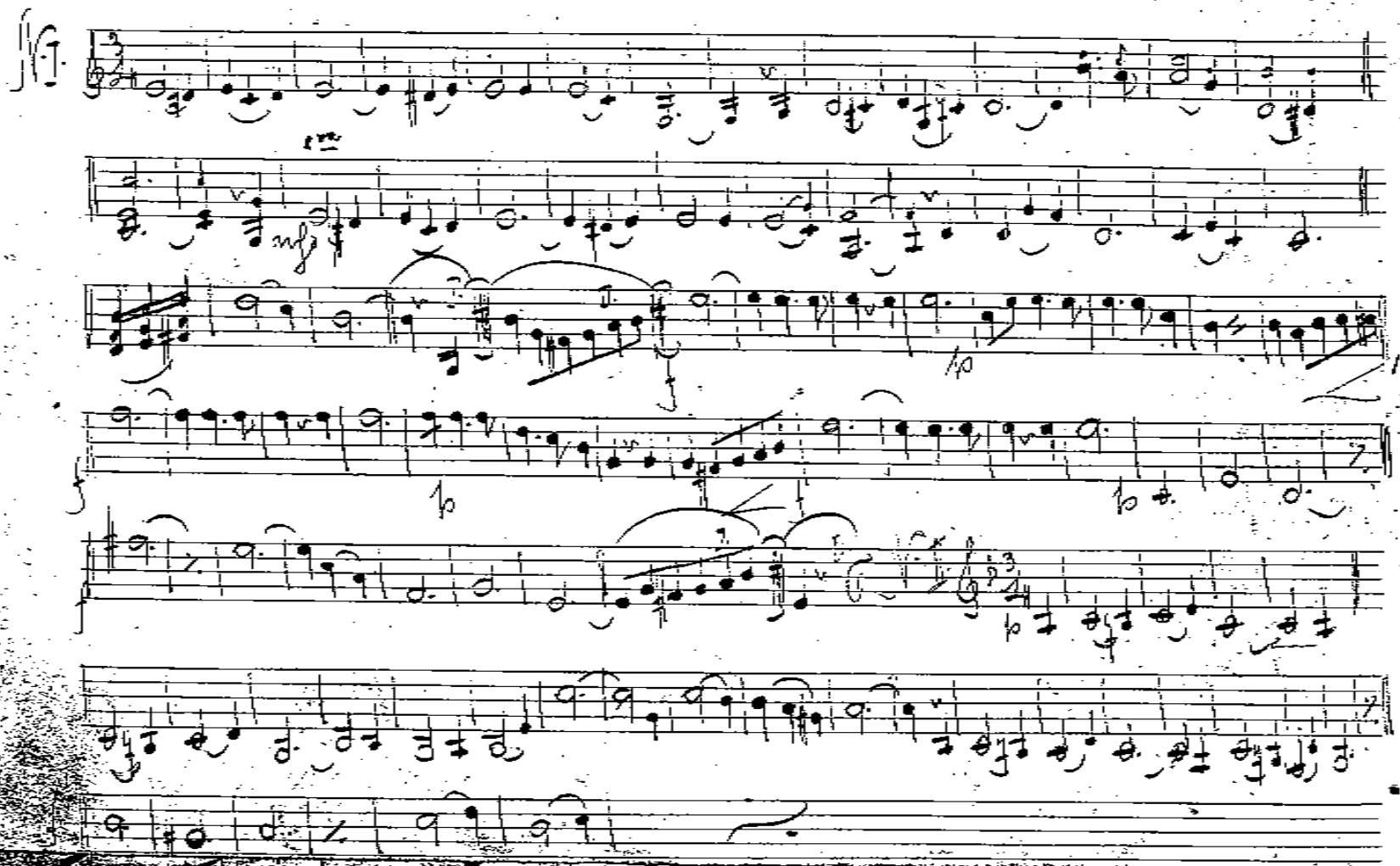

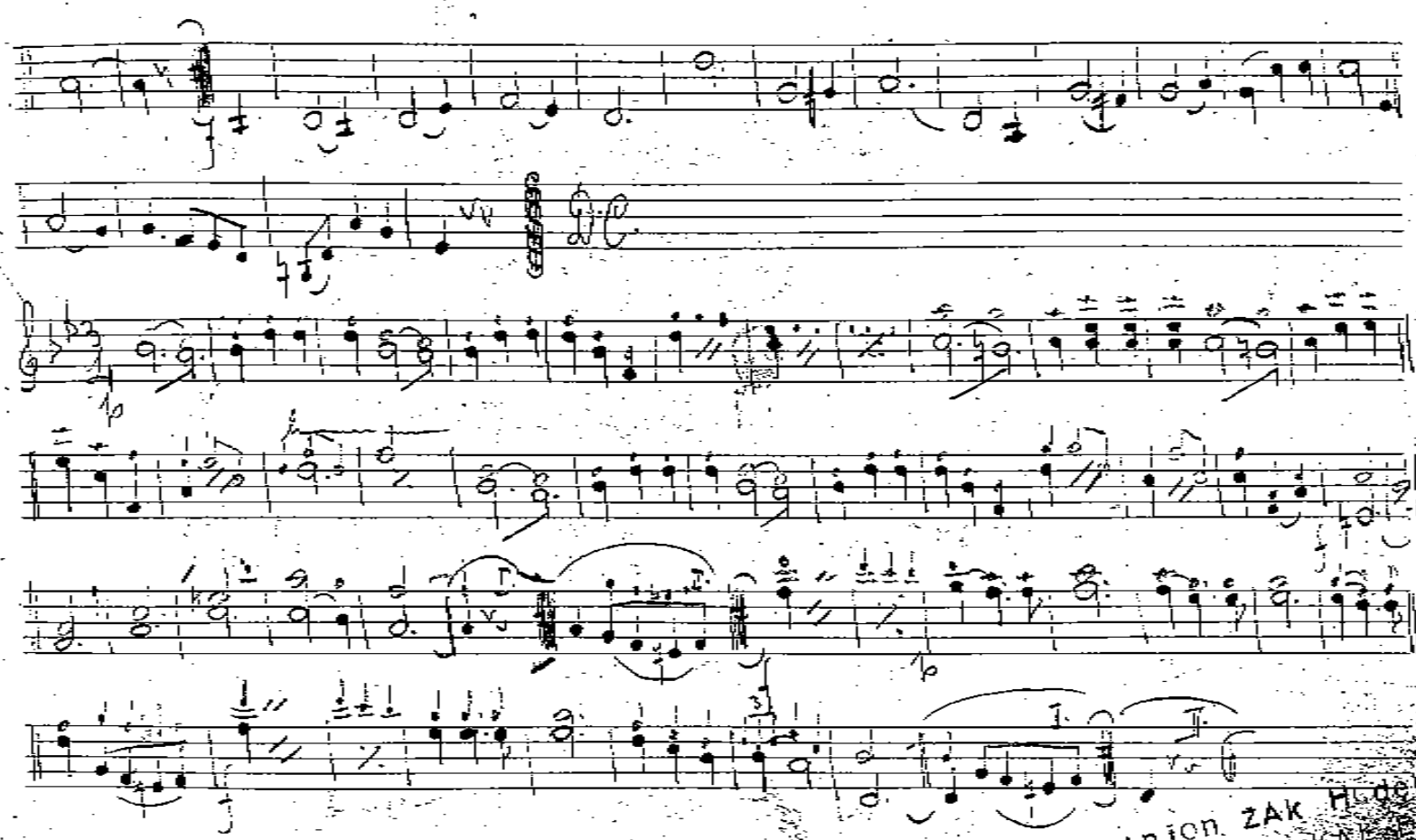

49 Večerní zvonky

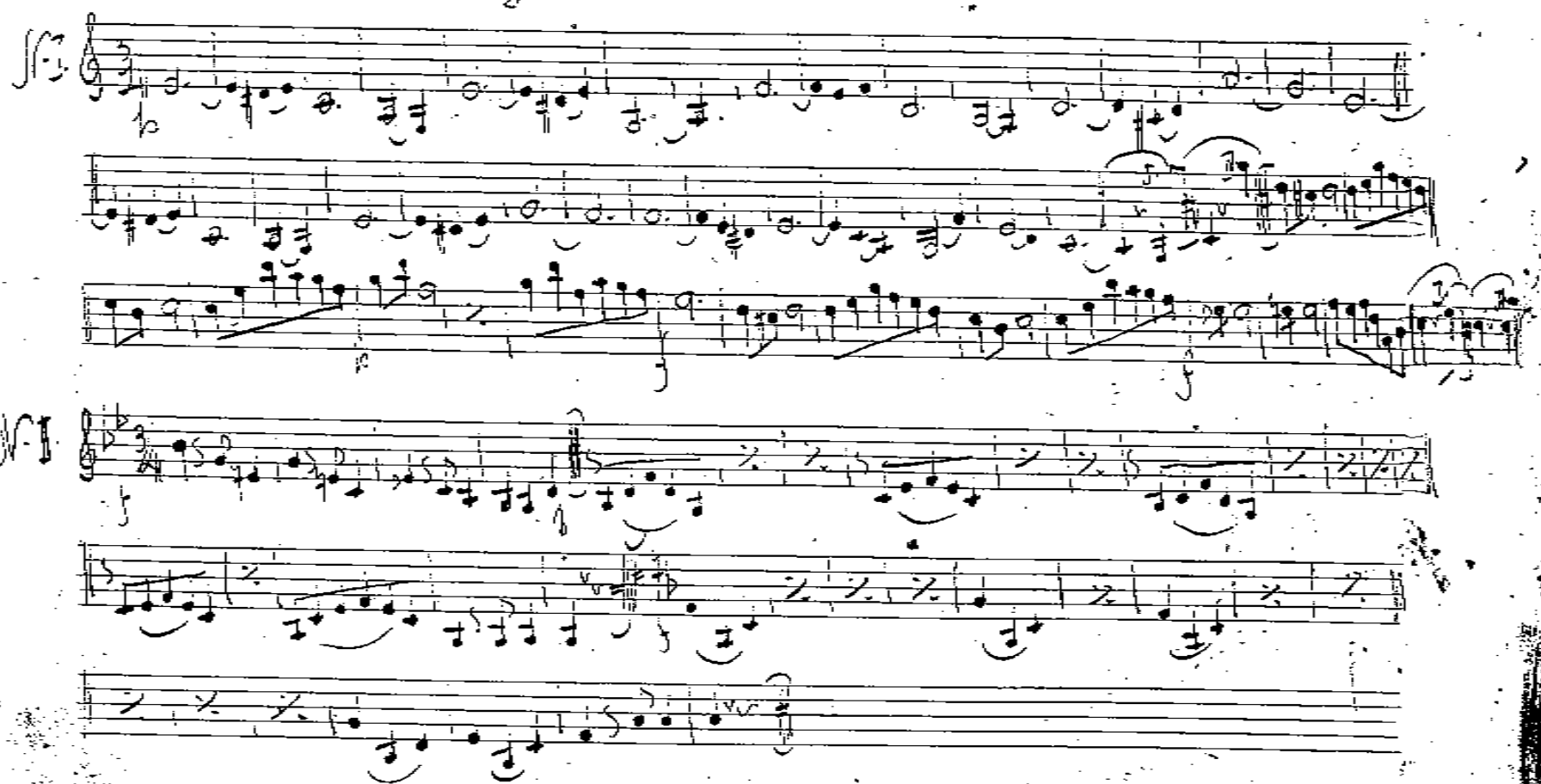

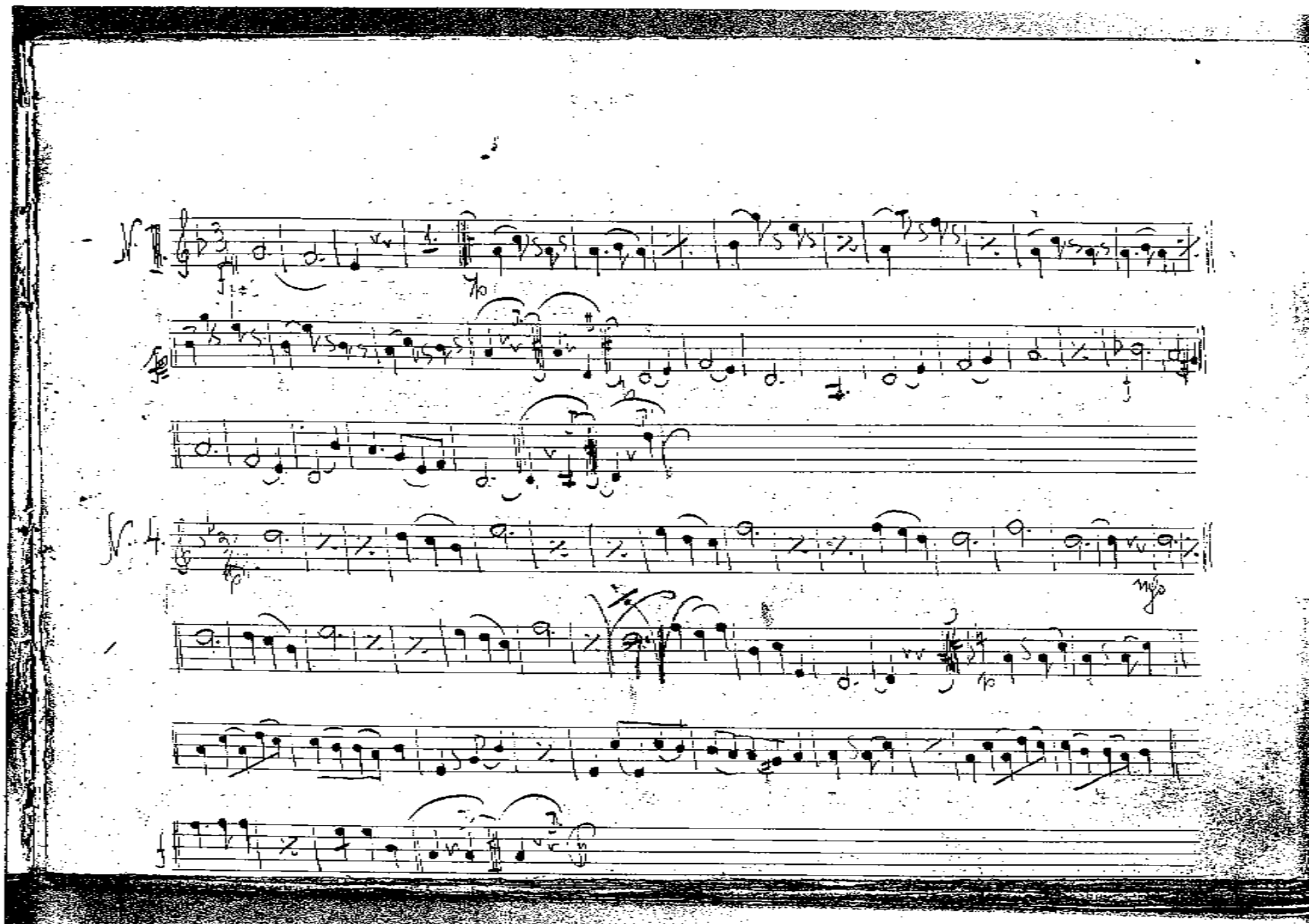

50

50 Až rano.

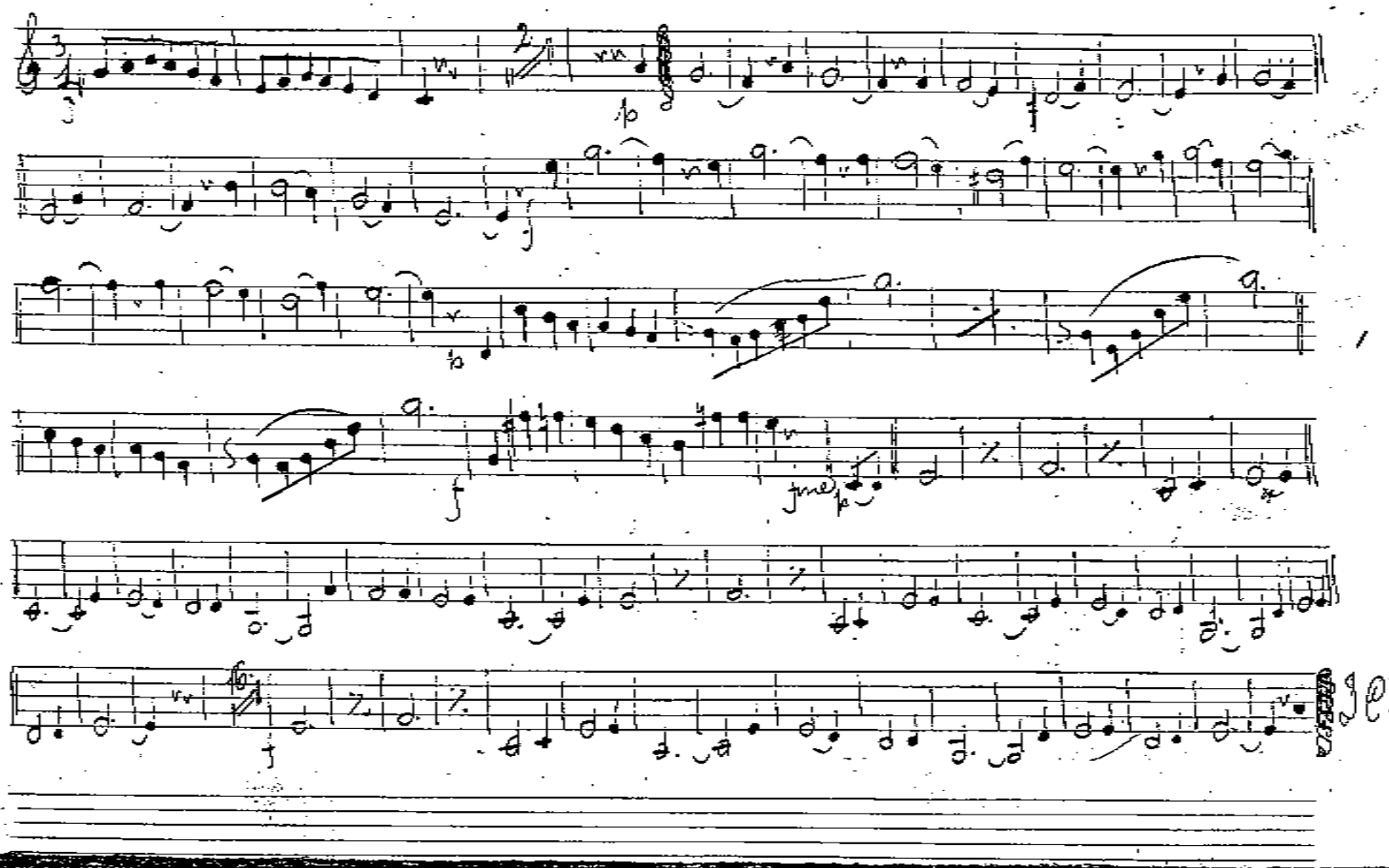

51 Milenka. 51

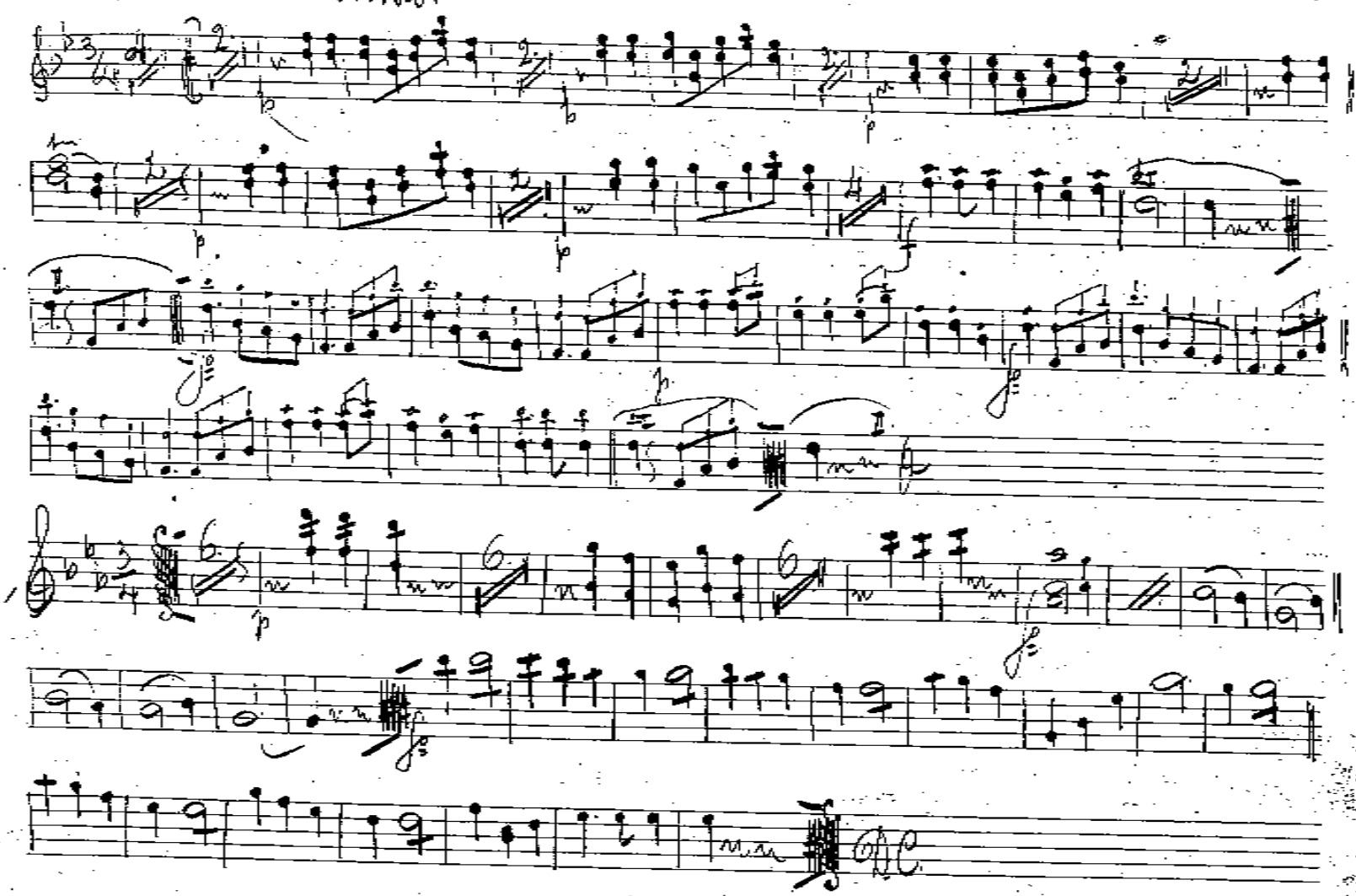

52 Rokoshový valčík.

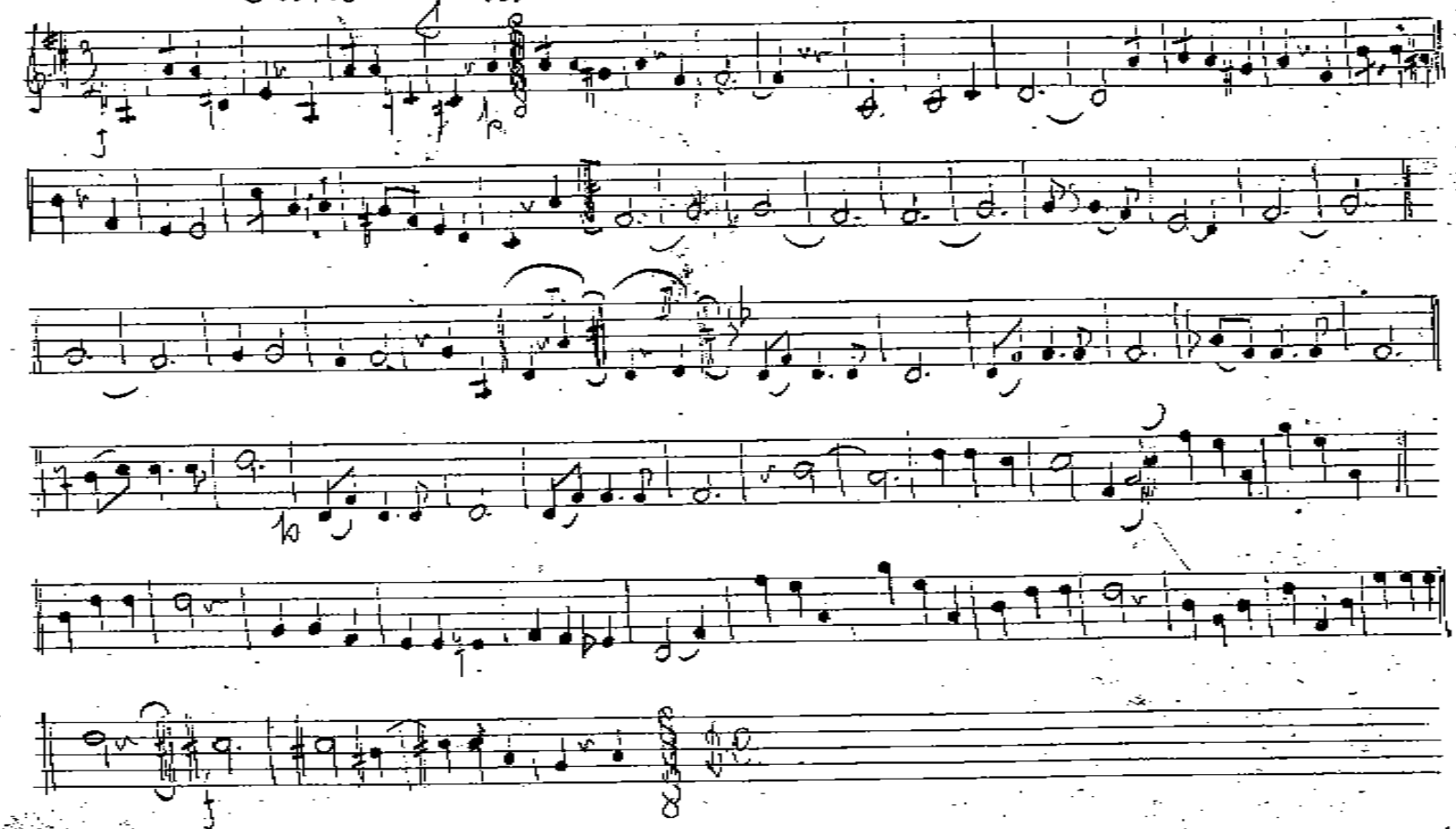

31

~~6 27 37 47 16~~

Cis 53

53

Myška. Mazurka.

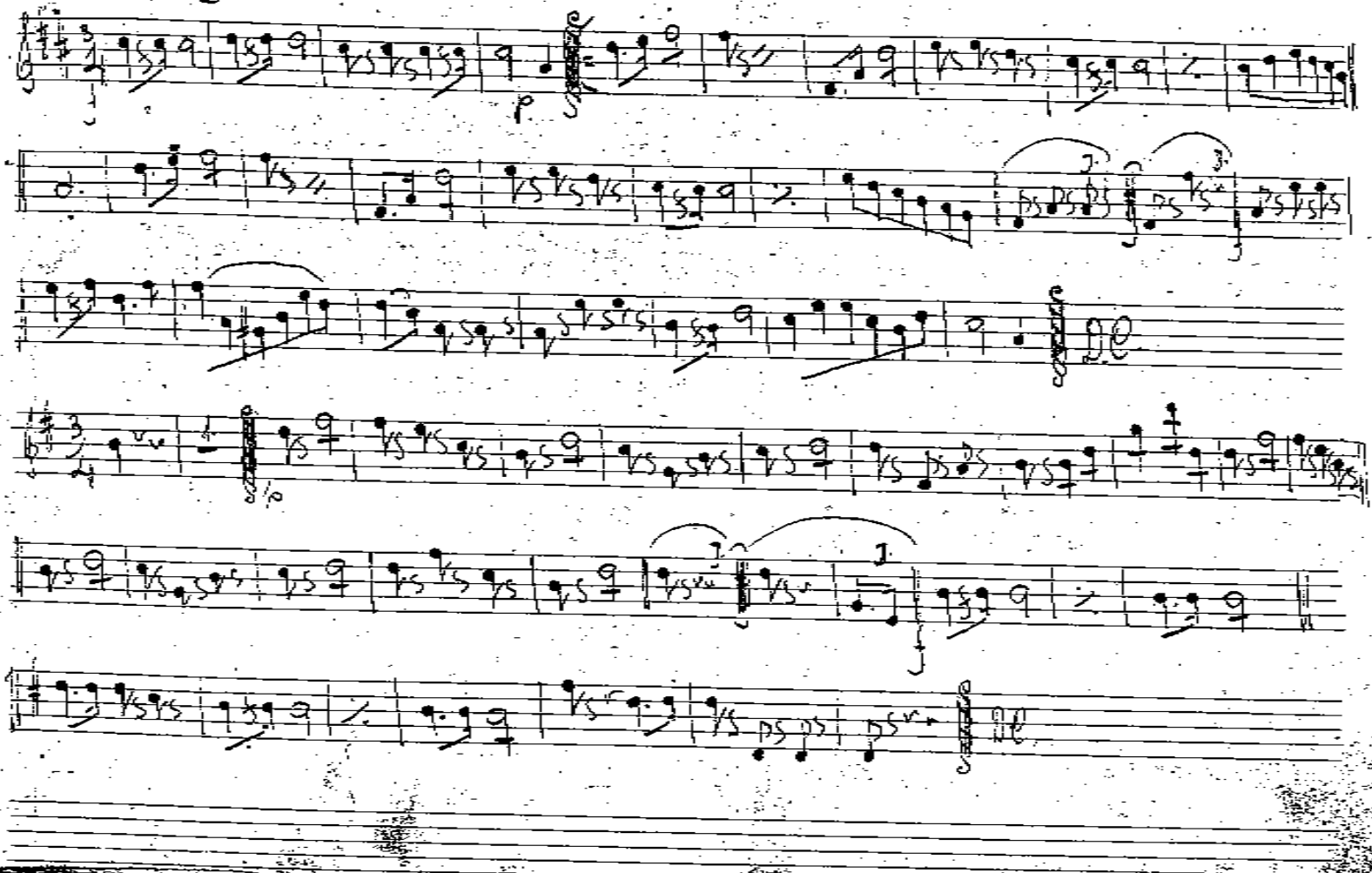

61

54

54 Křepelka Mazurka

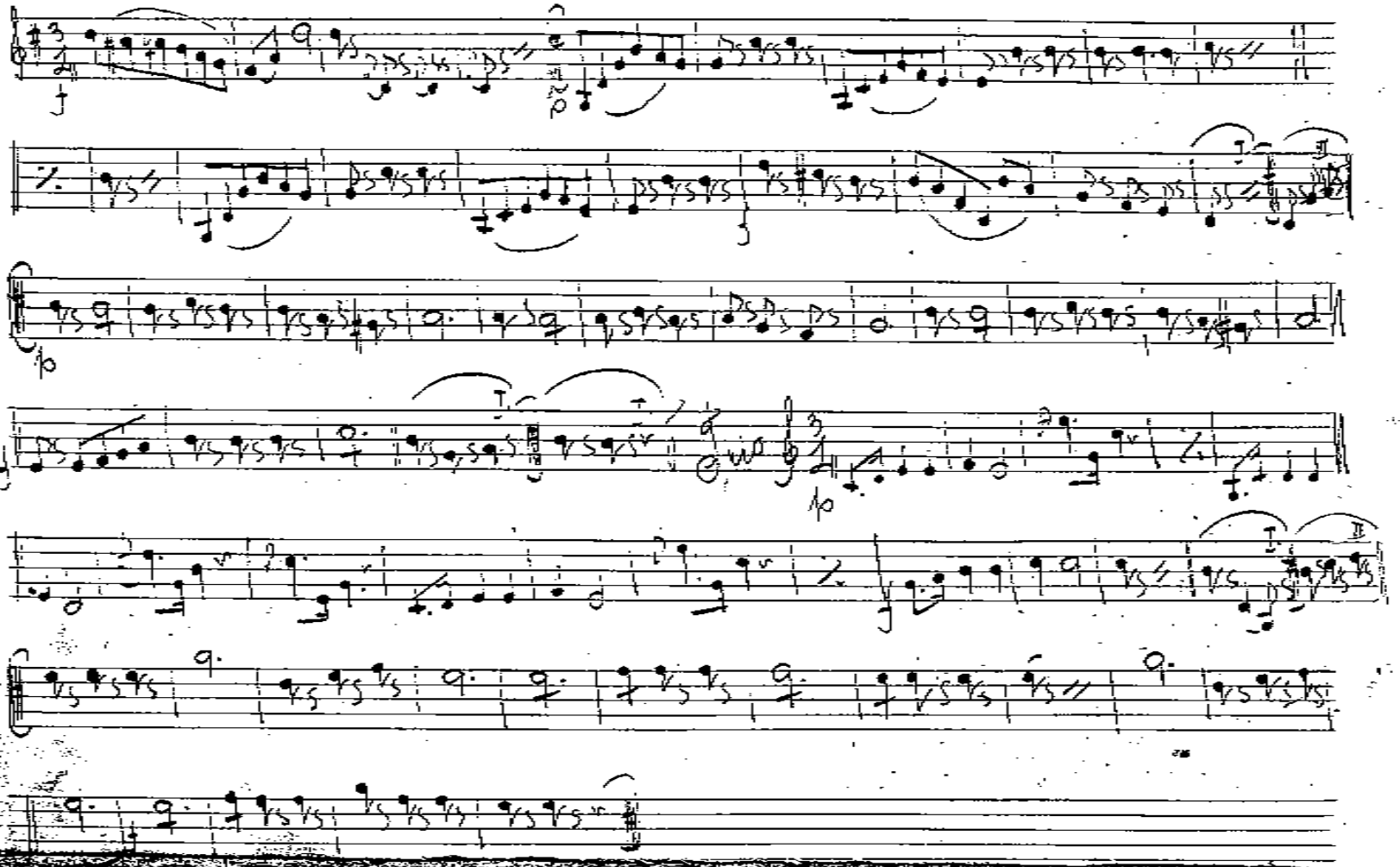

55

55 Z našich lutů. Mazurka.

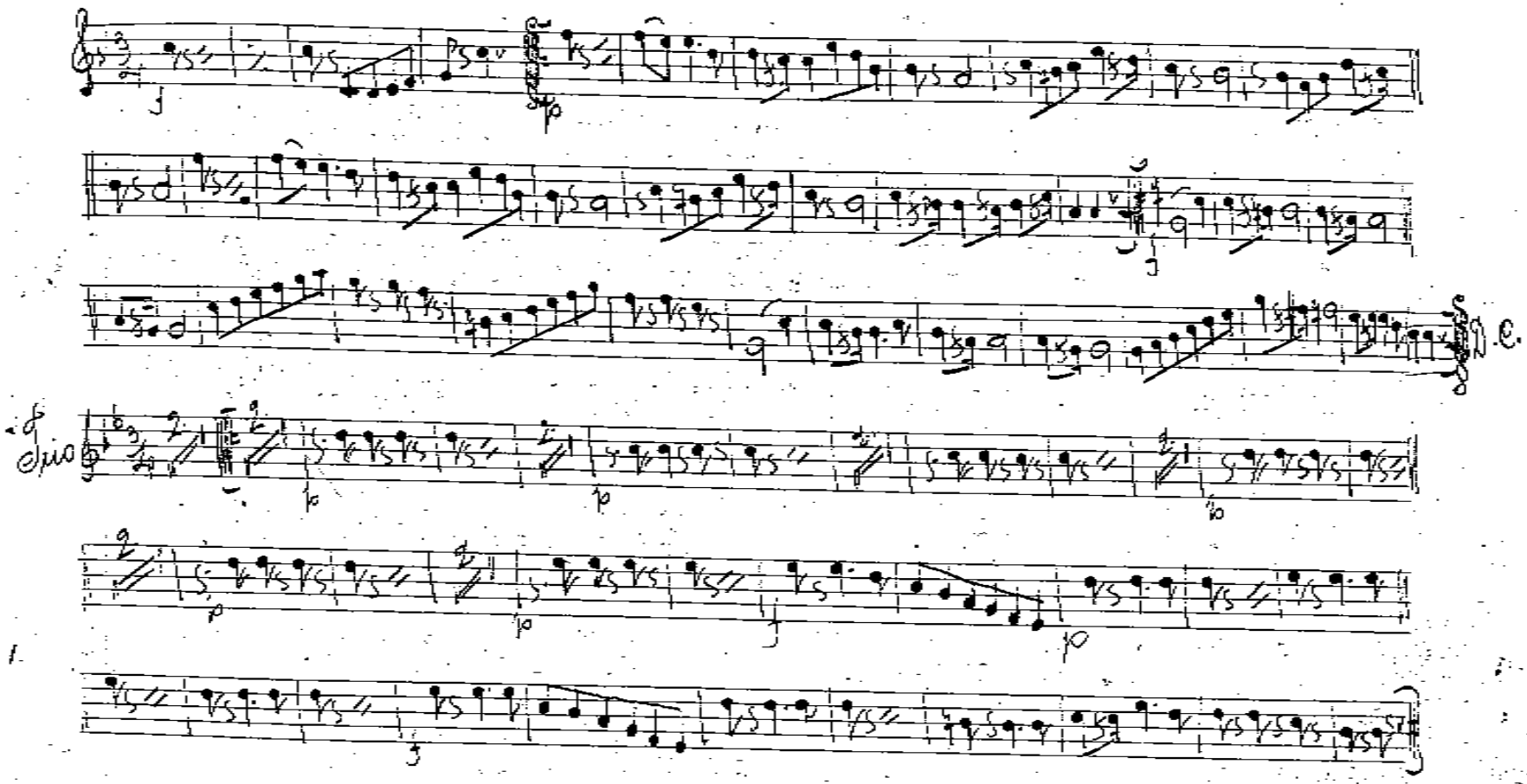

56

56 Sotek Mazurka.

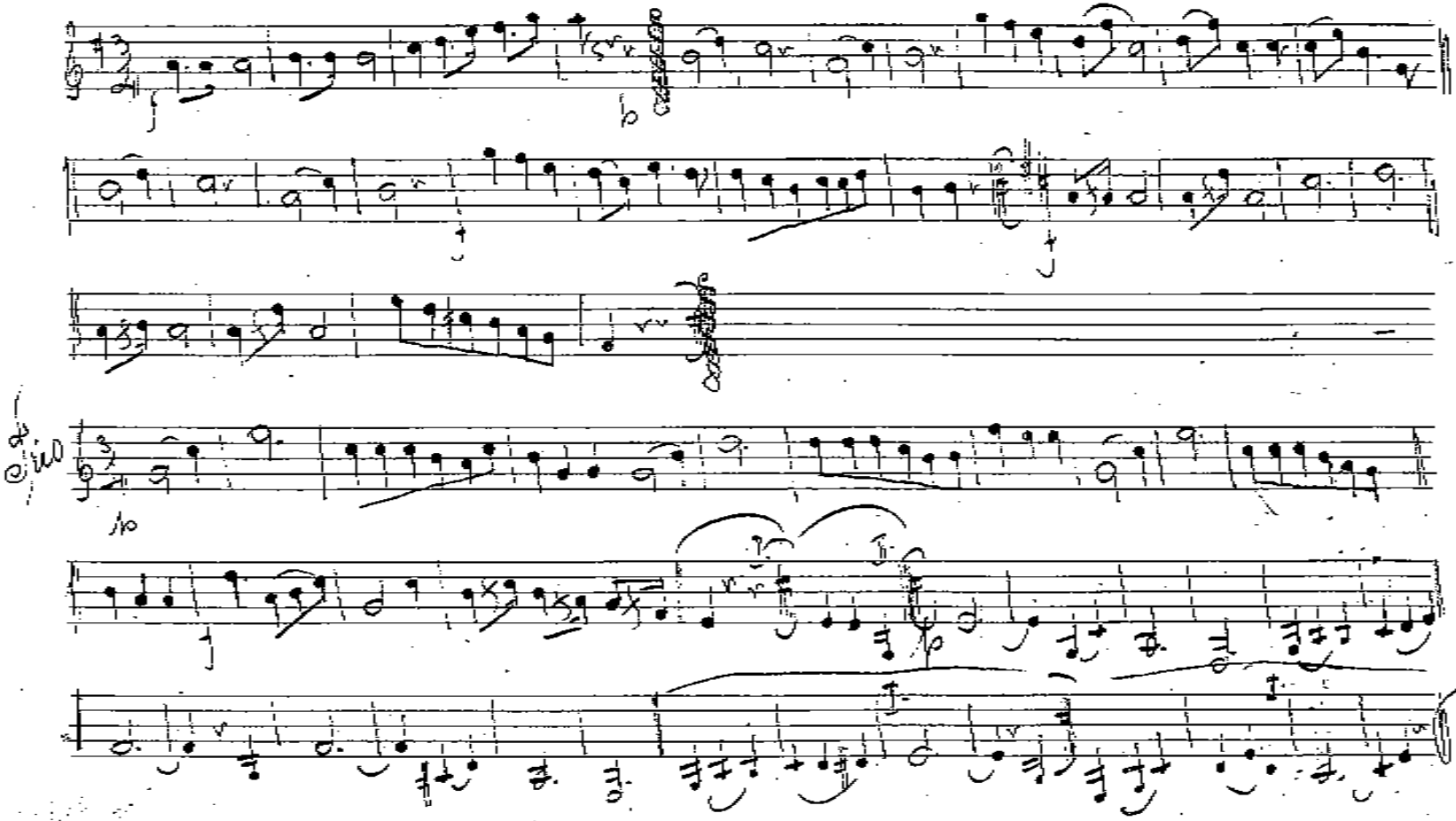

57

57 Miloušek. Mazurka

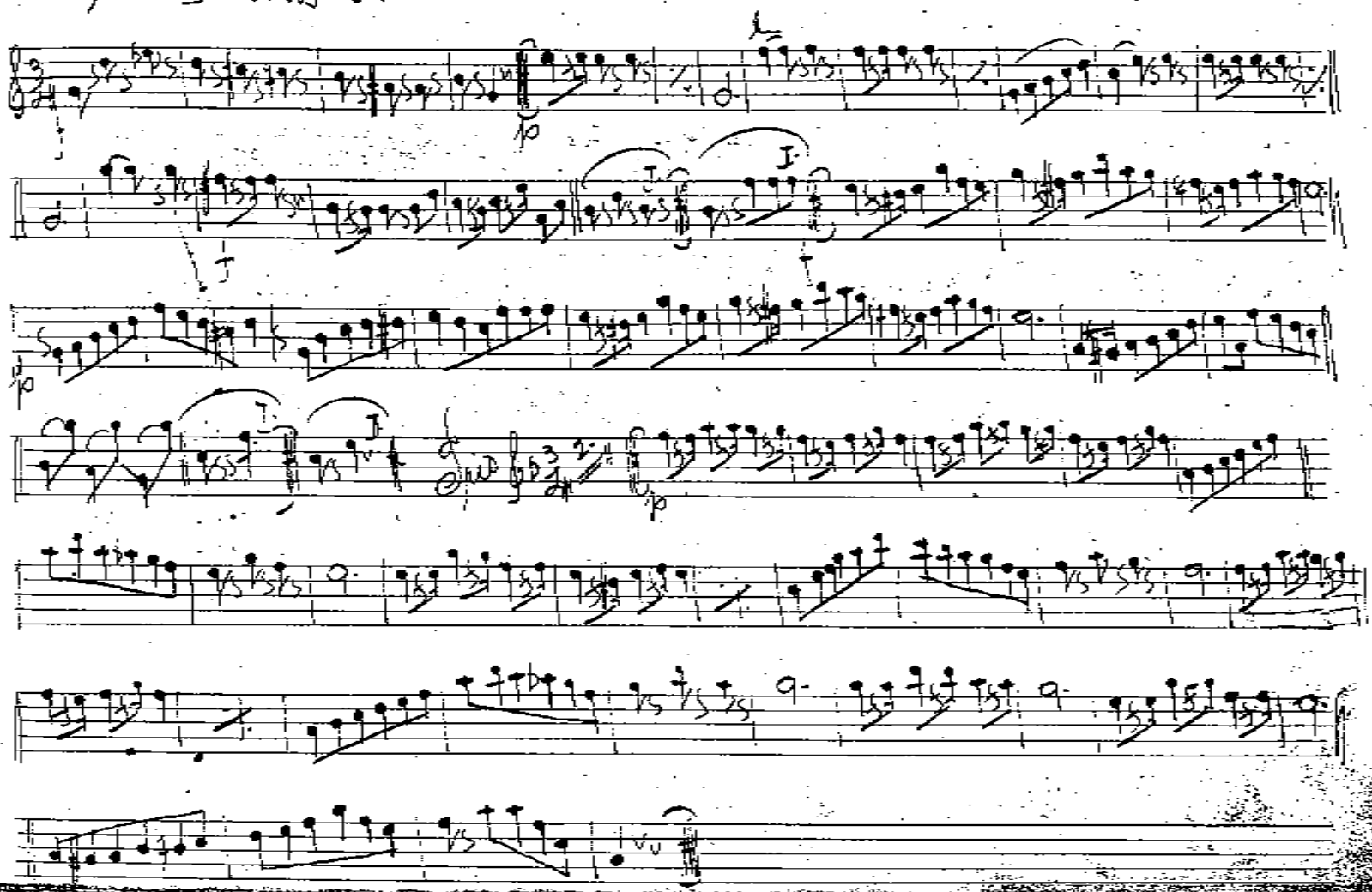

58 Rozmaryna. Polka. 58

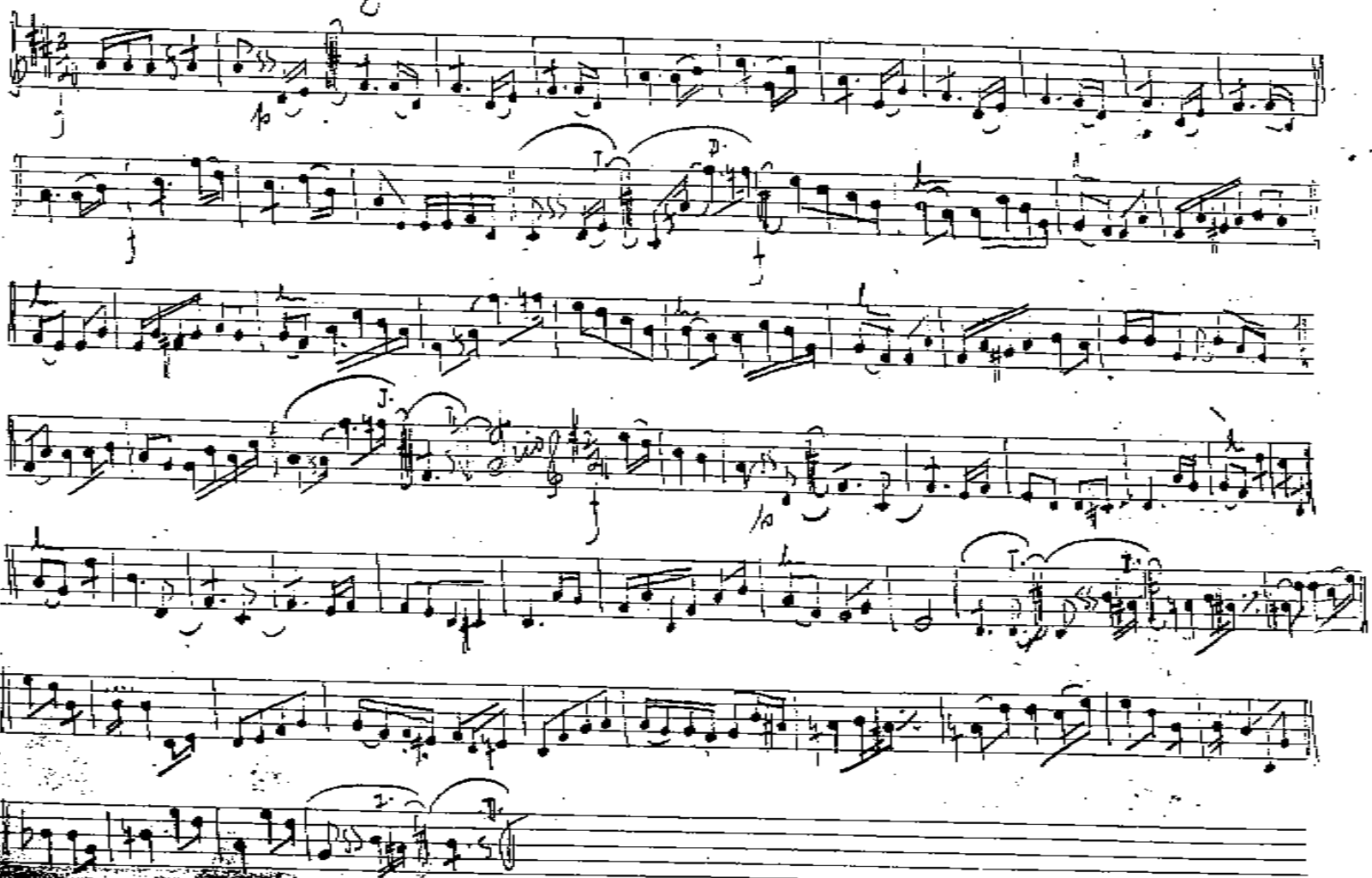

59 * Judita,

59

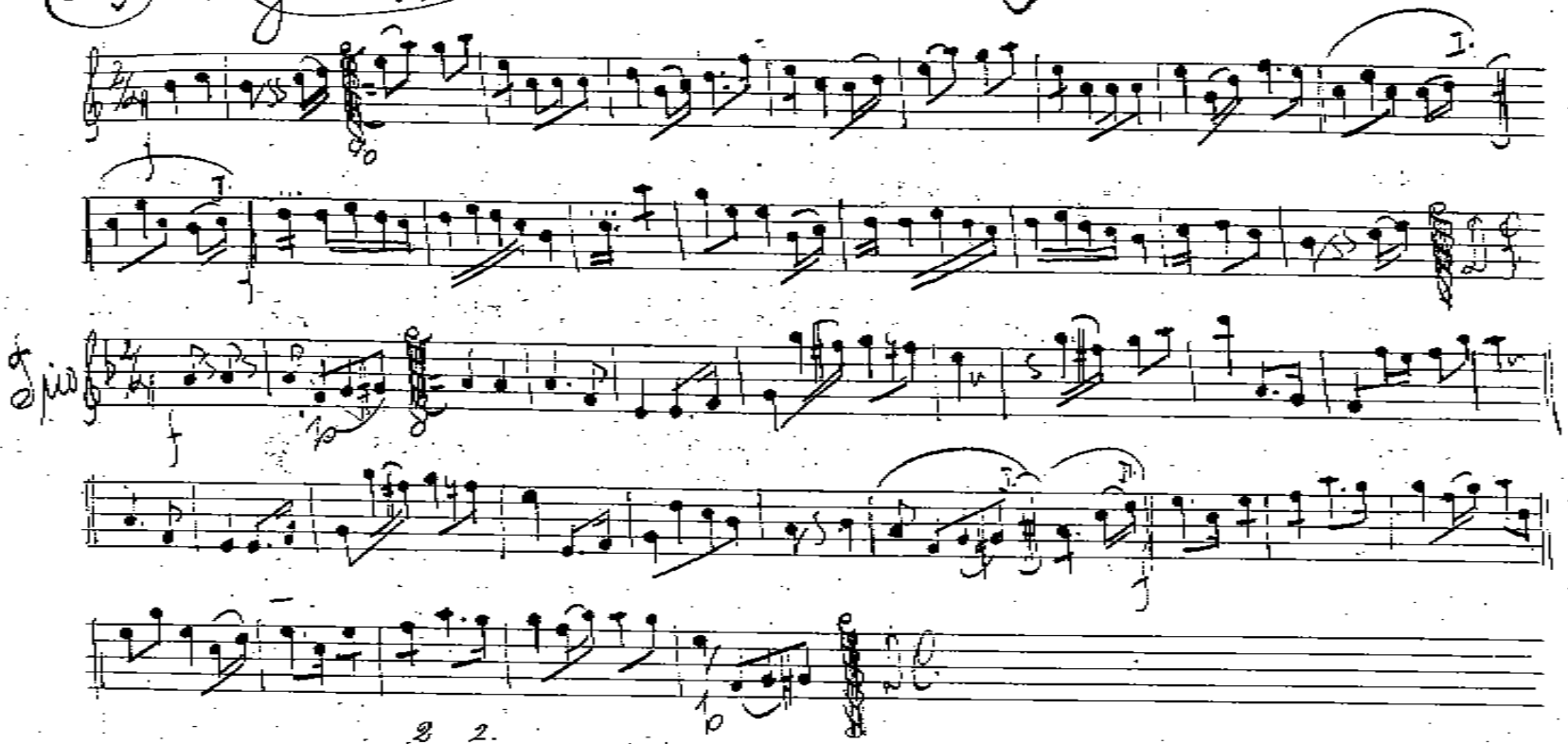

[64] Sabina.

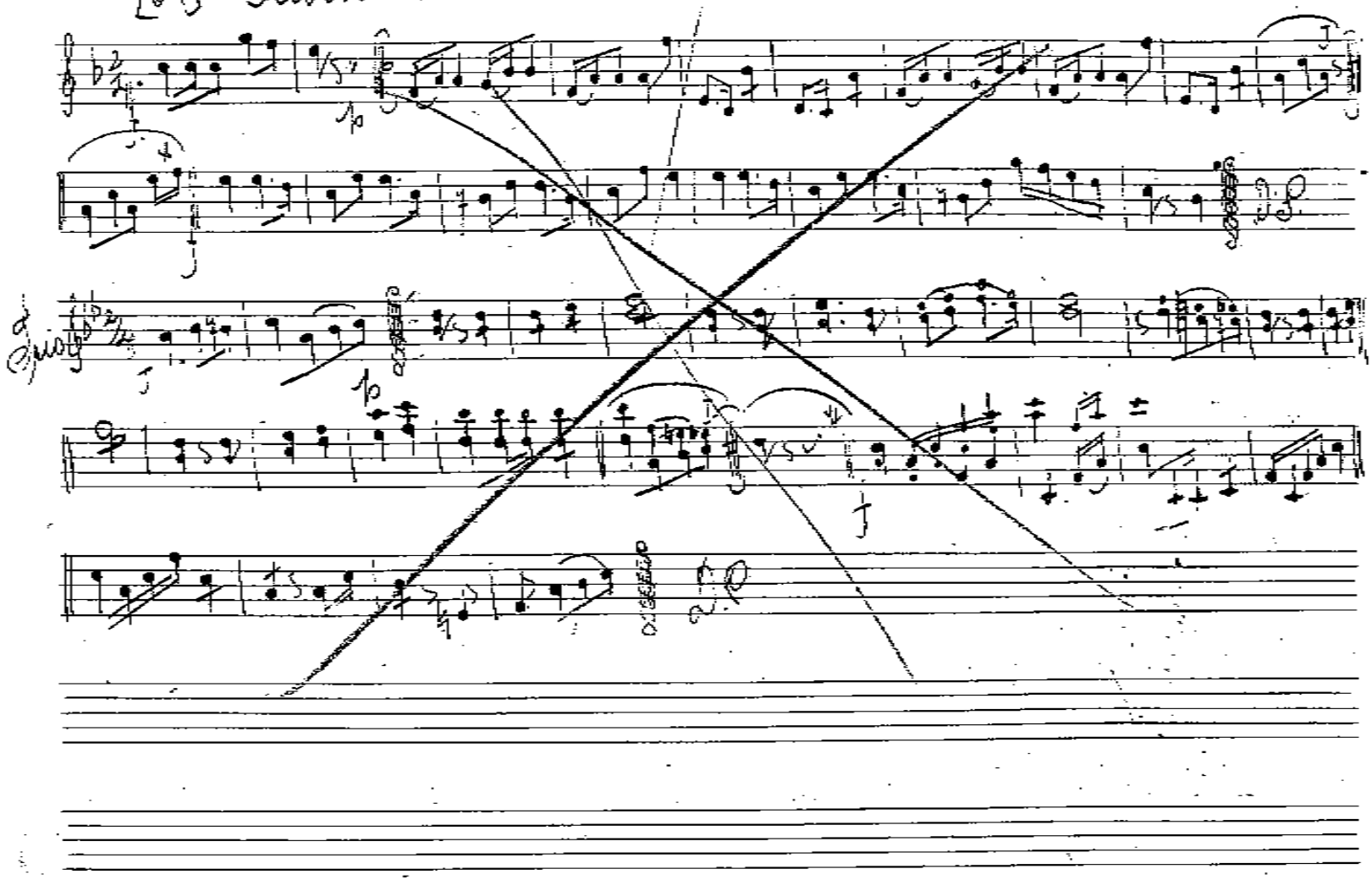

[61] Lidic.

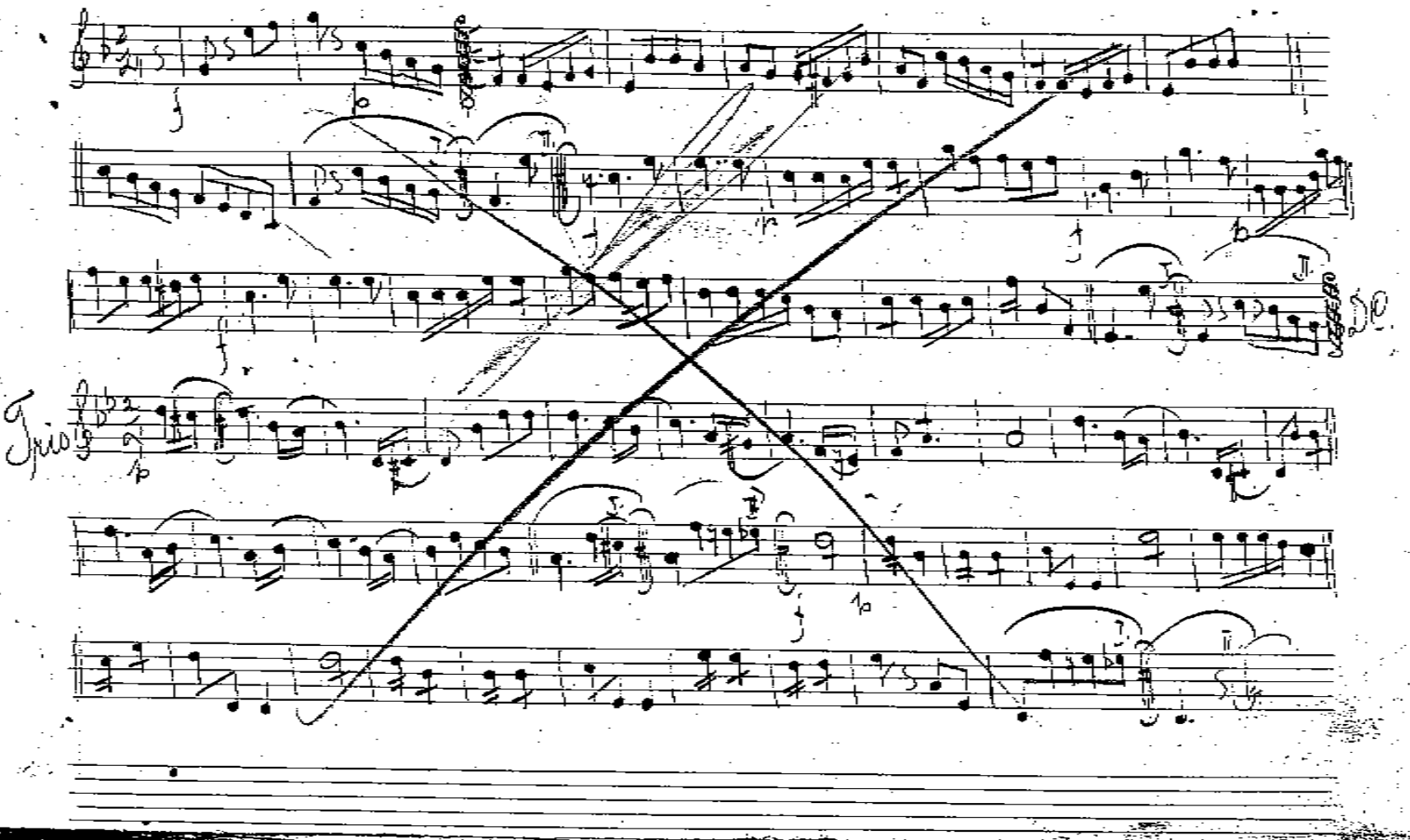

60

60 Prażanka.

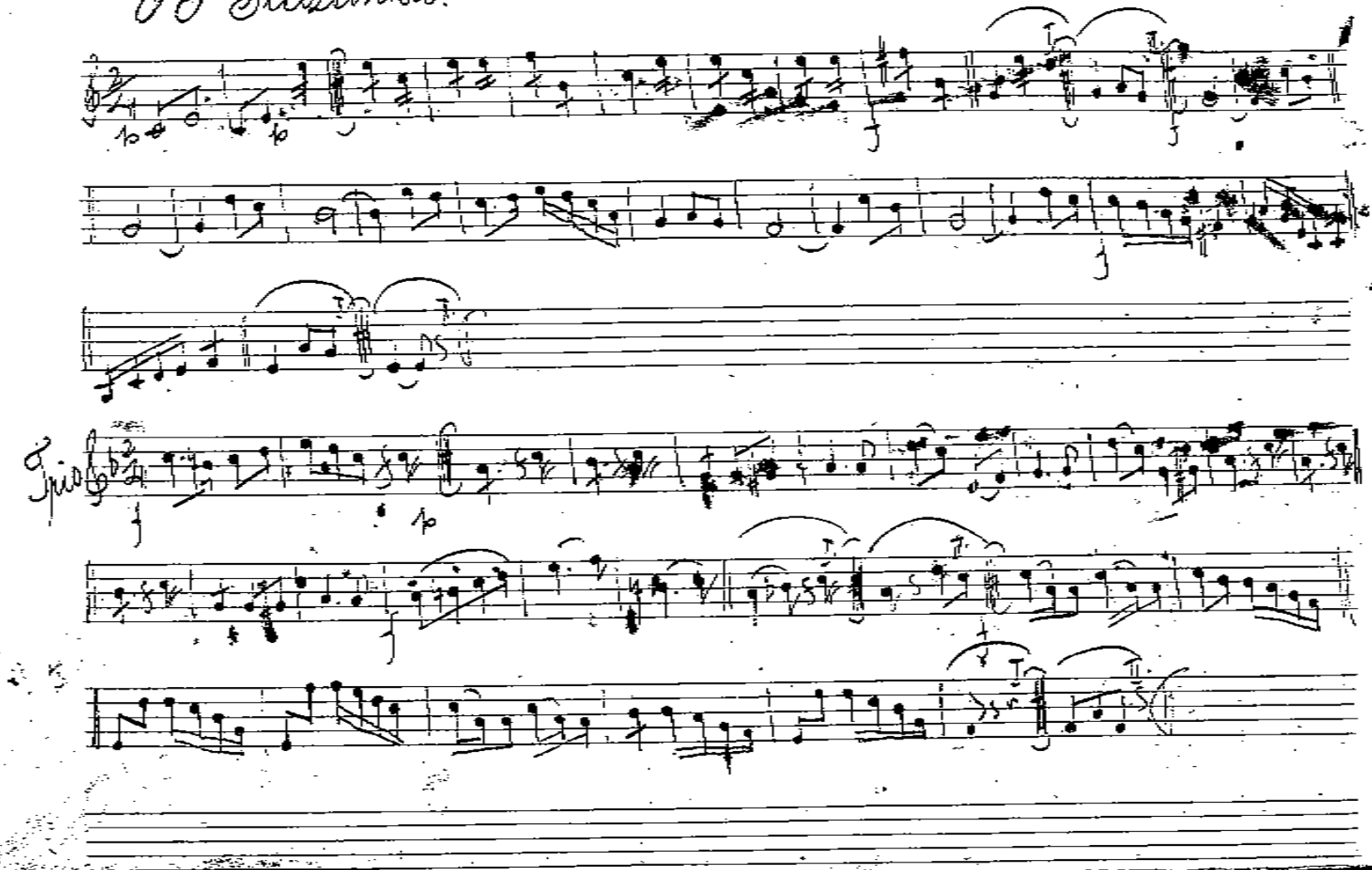

61. „Lilie"

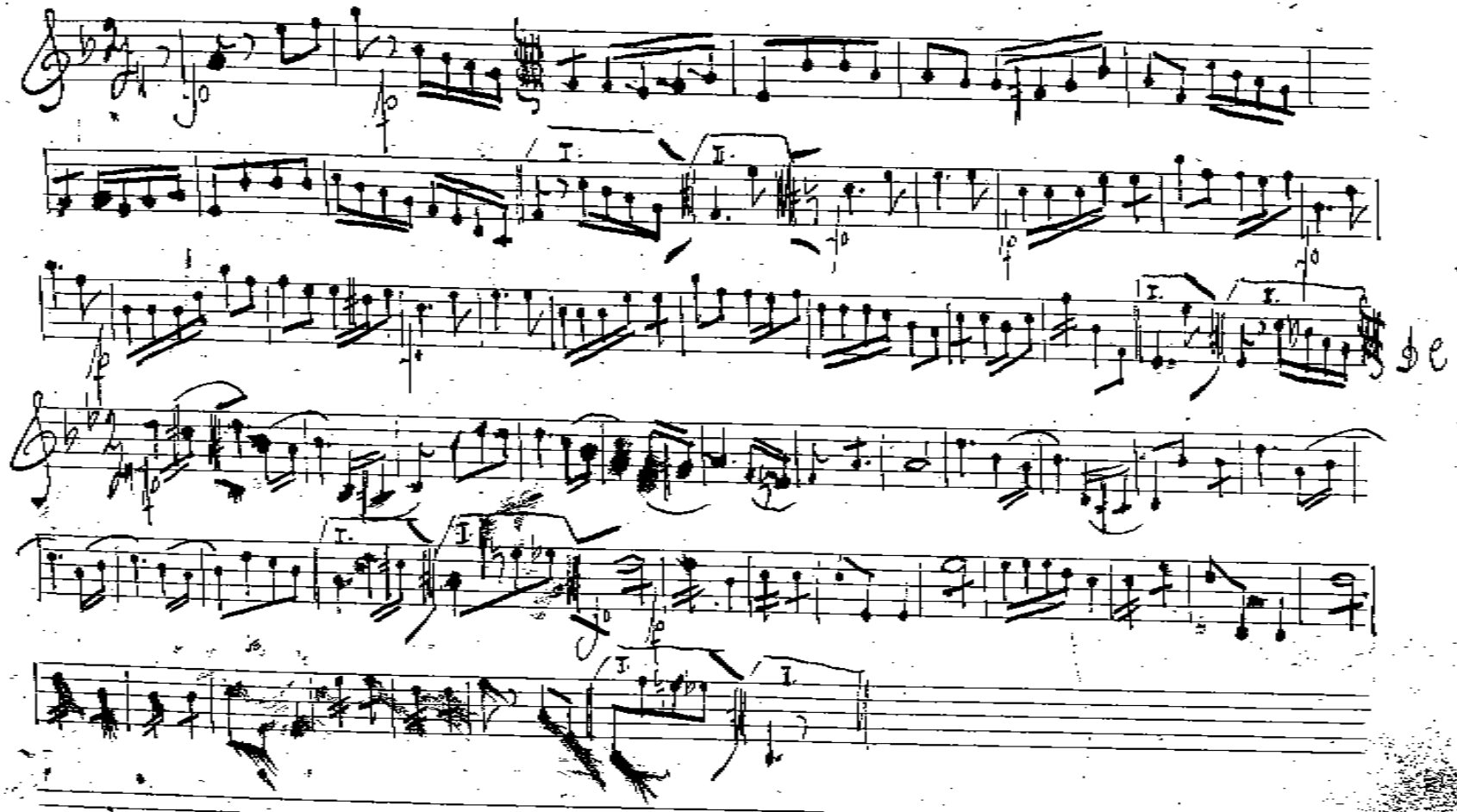

Na utěšu 62

63

Moje Karolina.

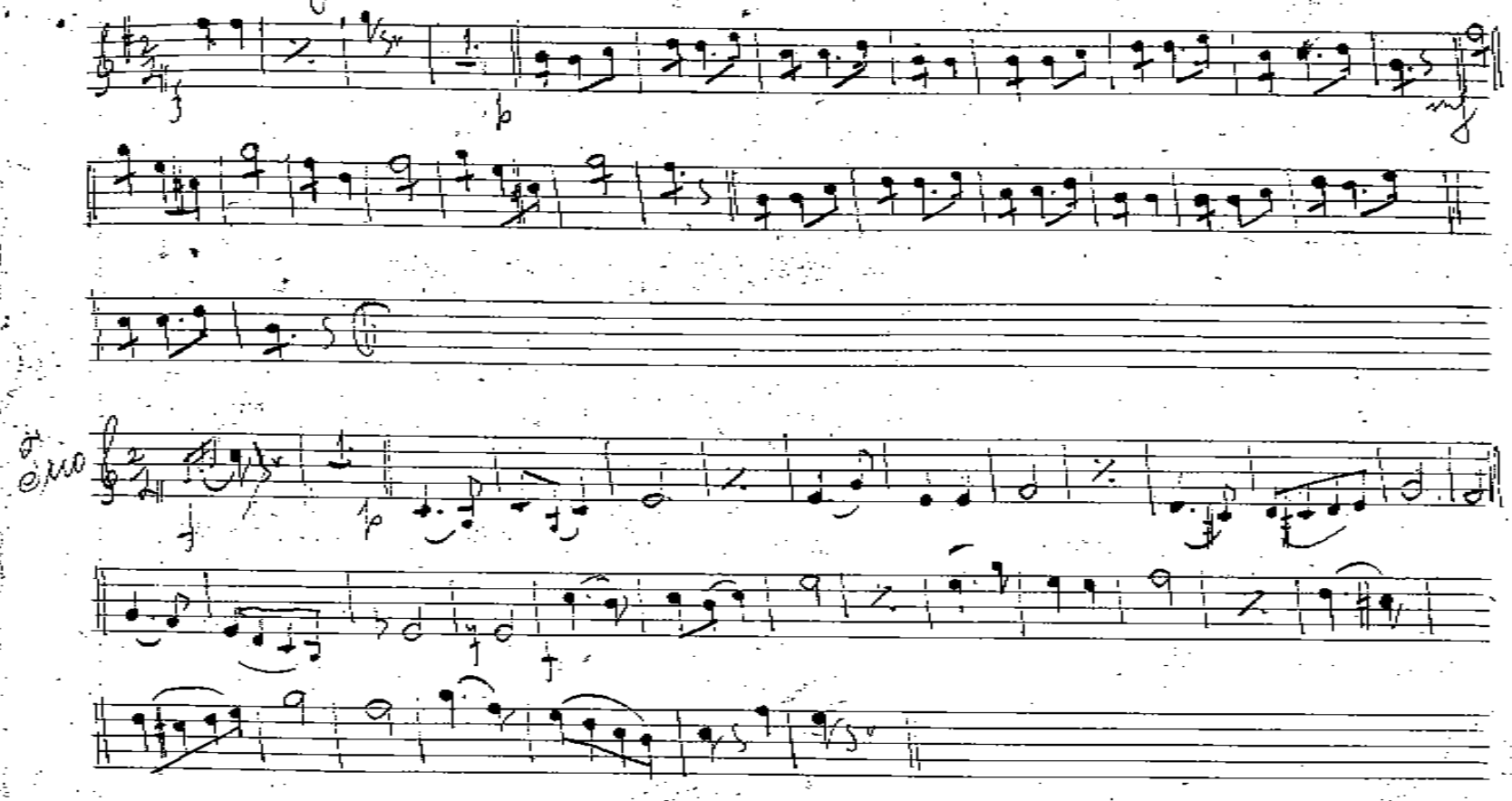

64 [66] Na rychle.

64

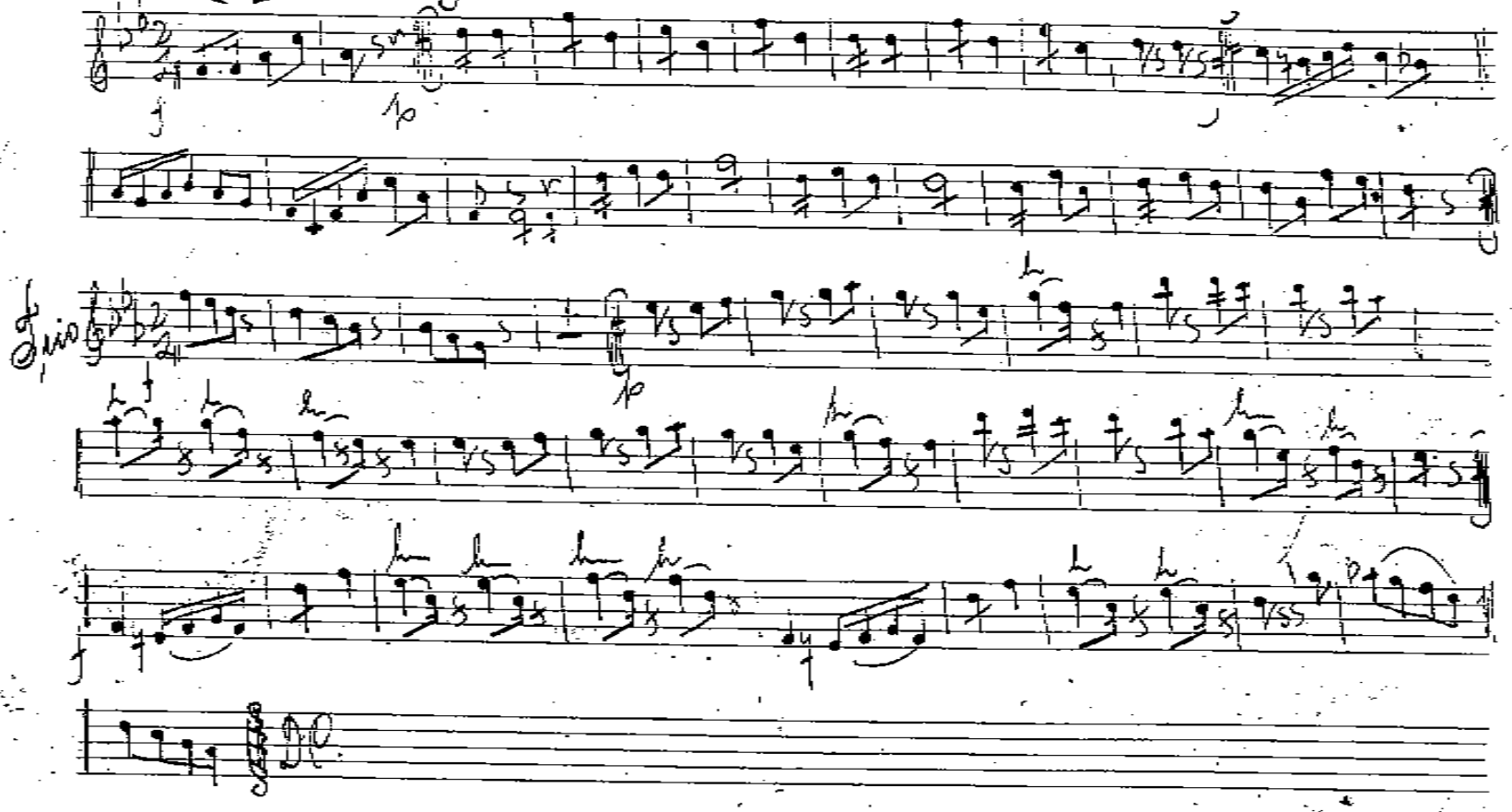

65'

Na škvárovně.

65

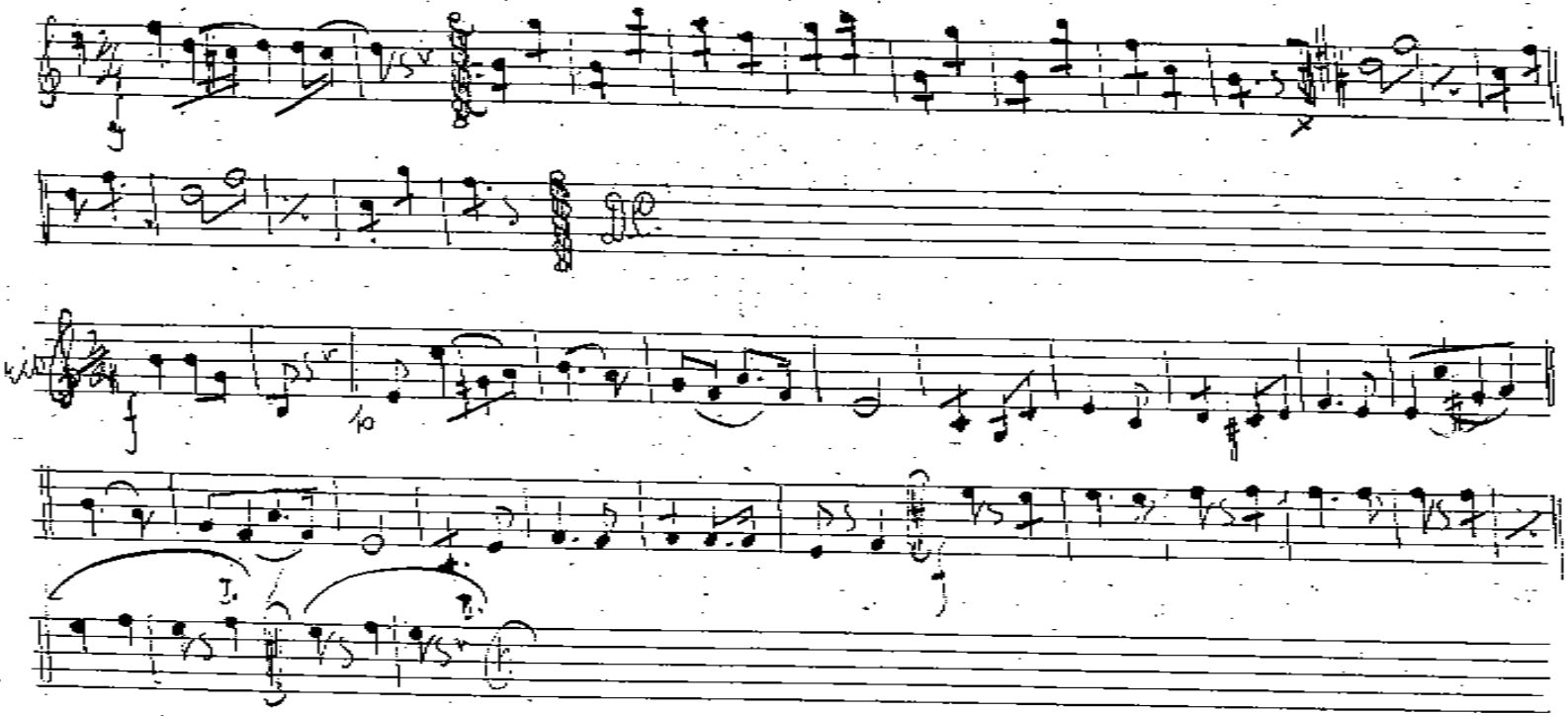

[62] Na útěku.

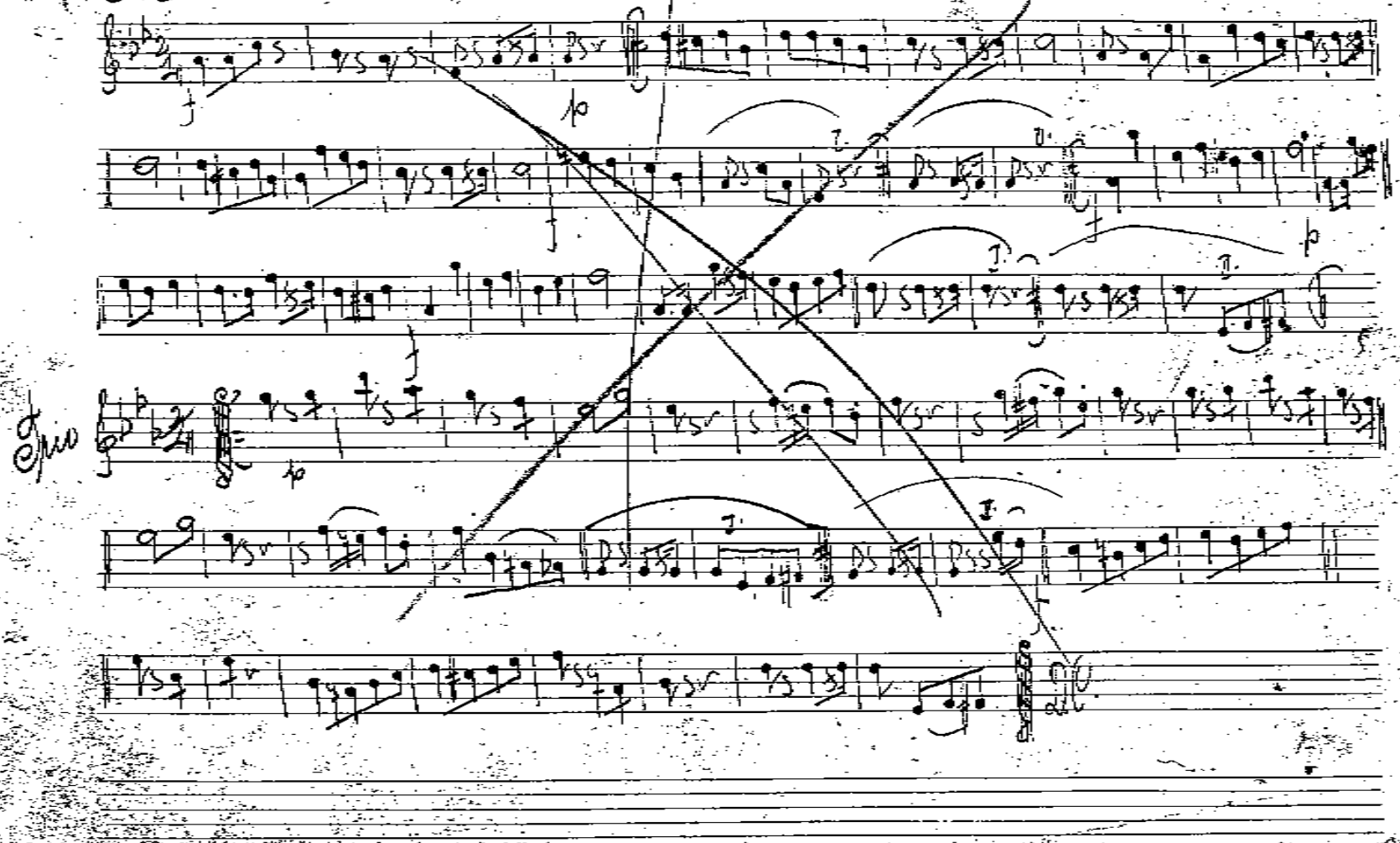

67 * Jaroslawa. Polka. 67

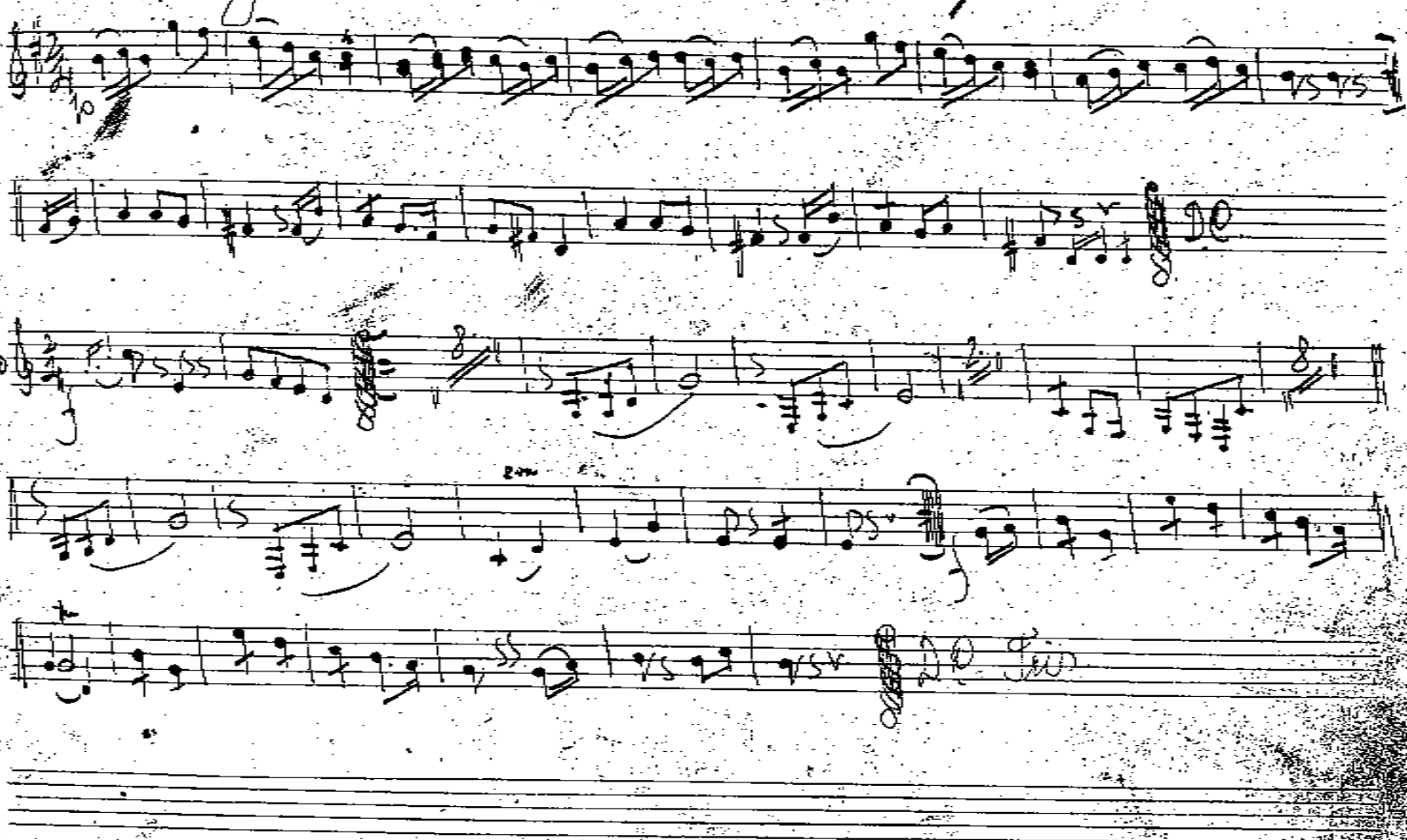

68 Zlaté mládí.

68

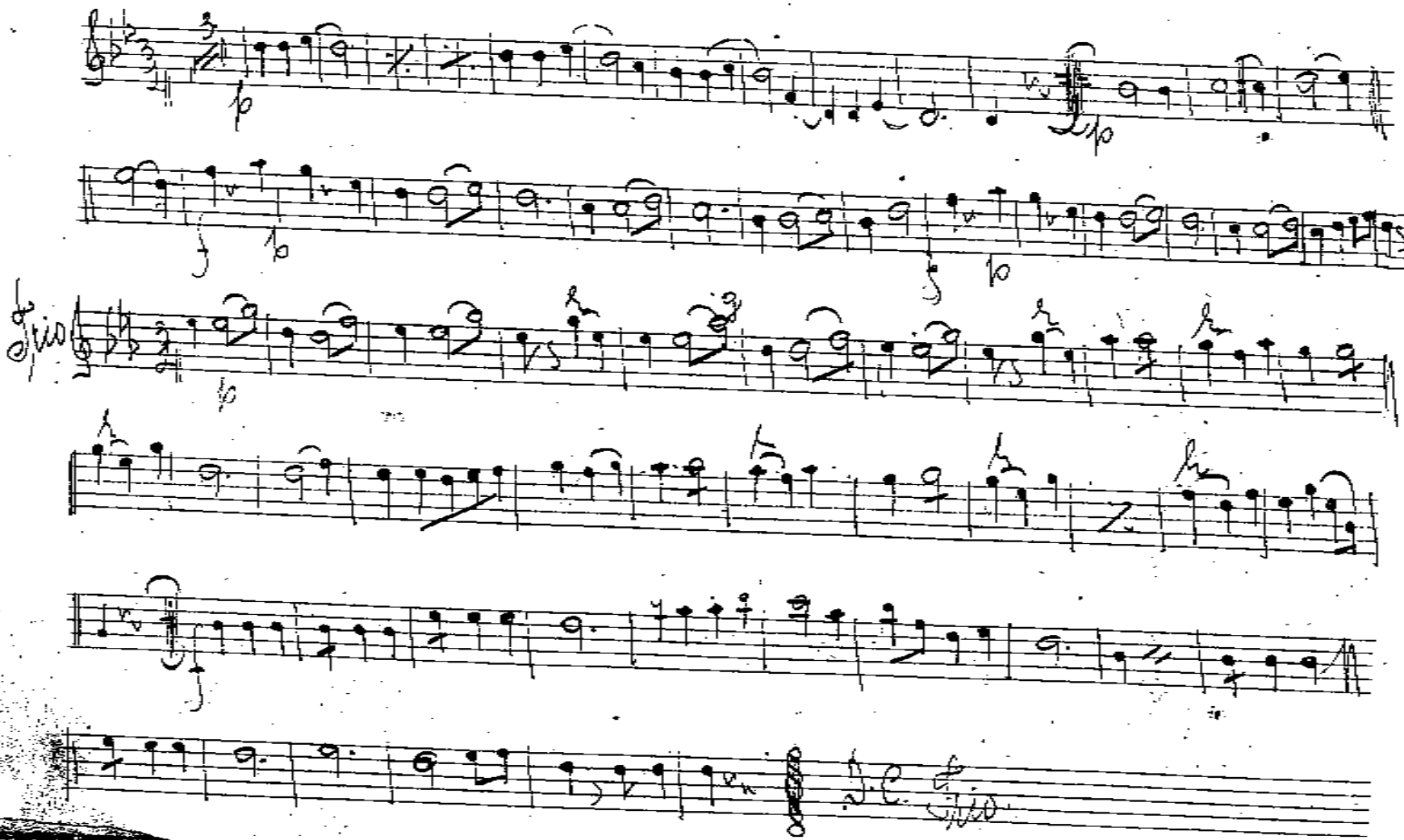

40.

69 Zpěvem k srdci. Polka

69.

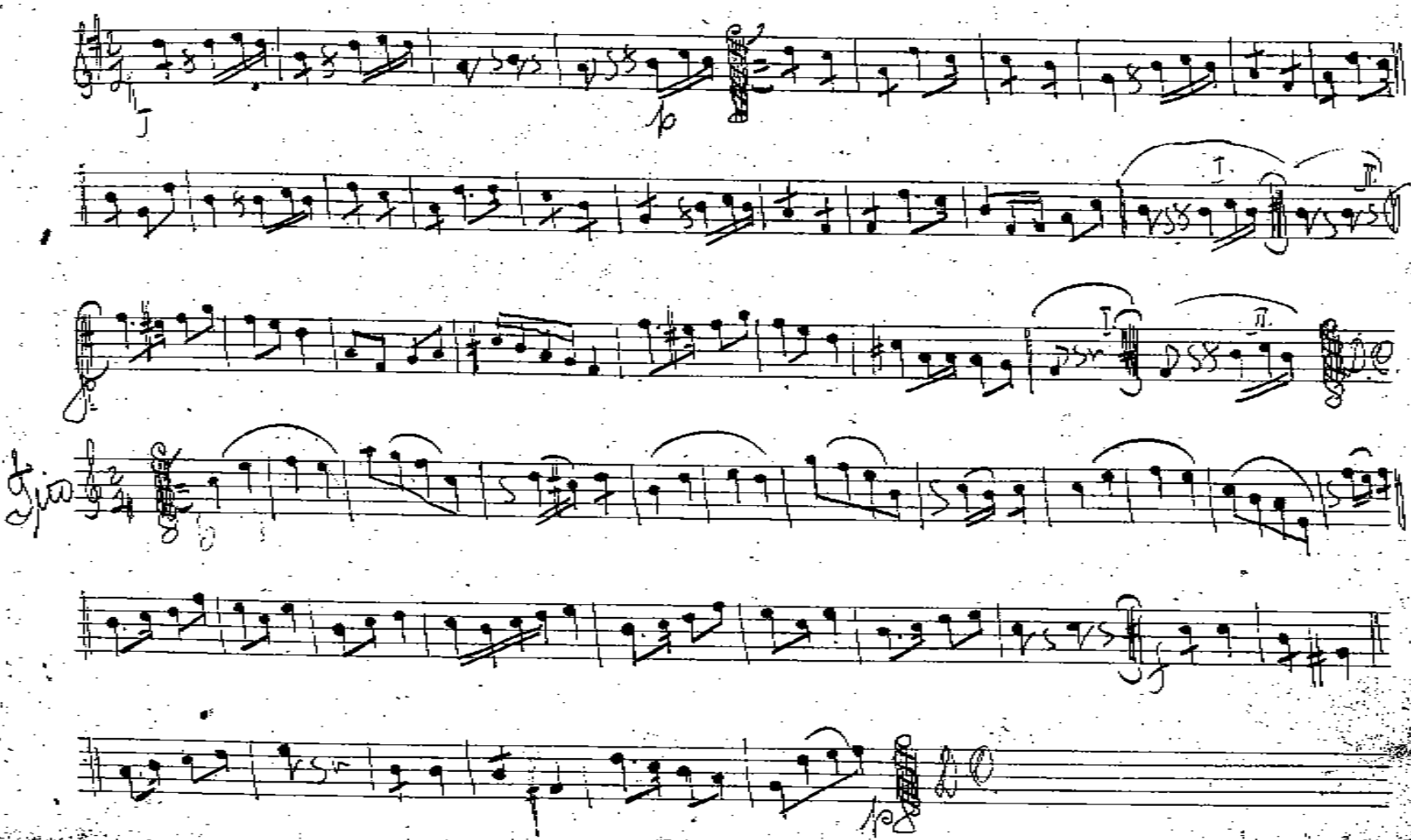

79

70

40 V rozjímání. Polka.

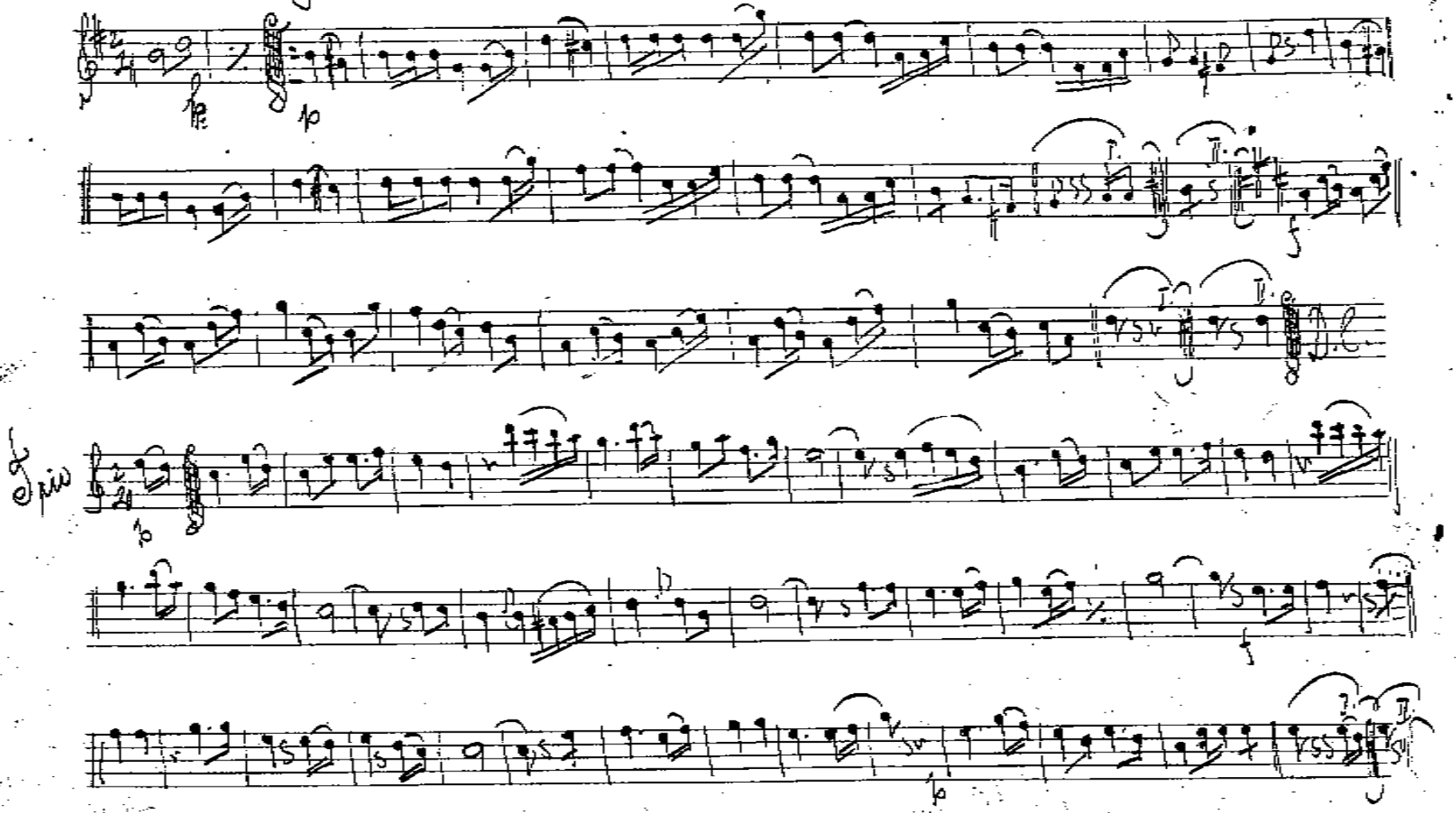

71 Na Podhalském průvodu 71

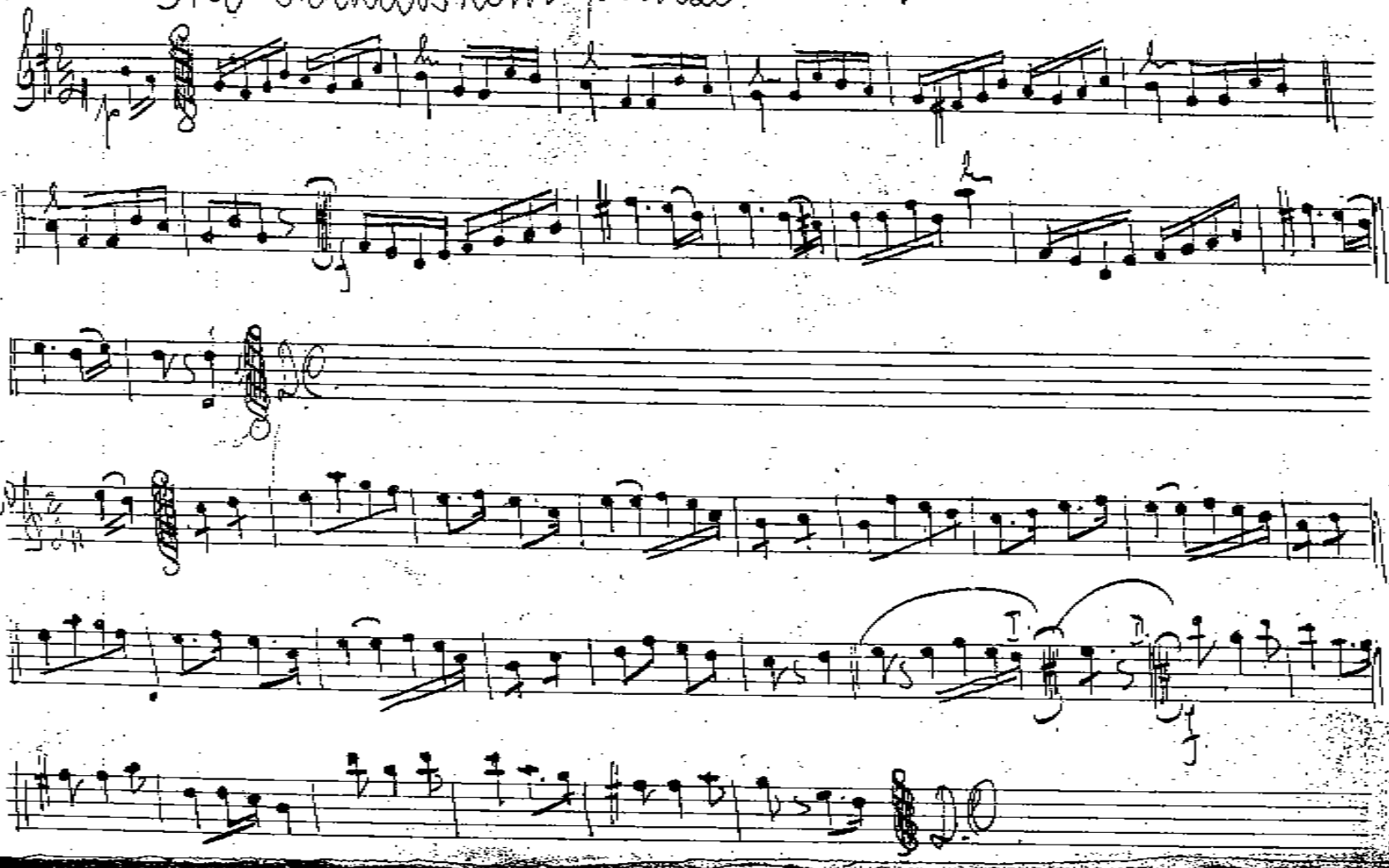

42 Spomeň nou mě. Polka.

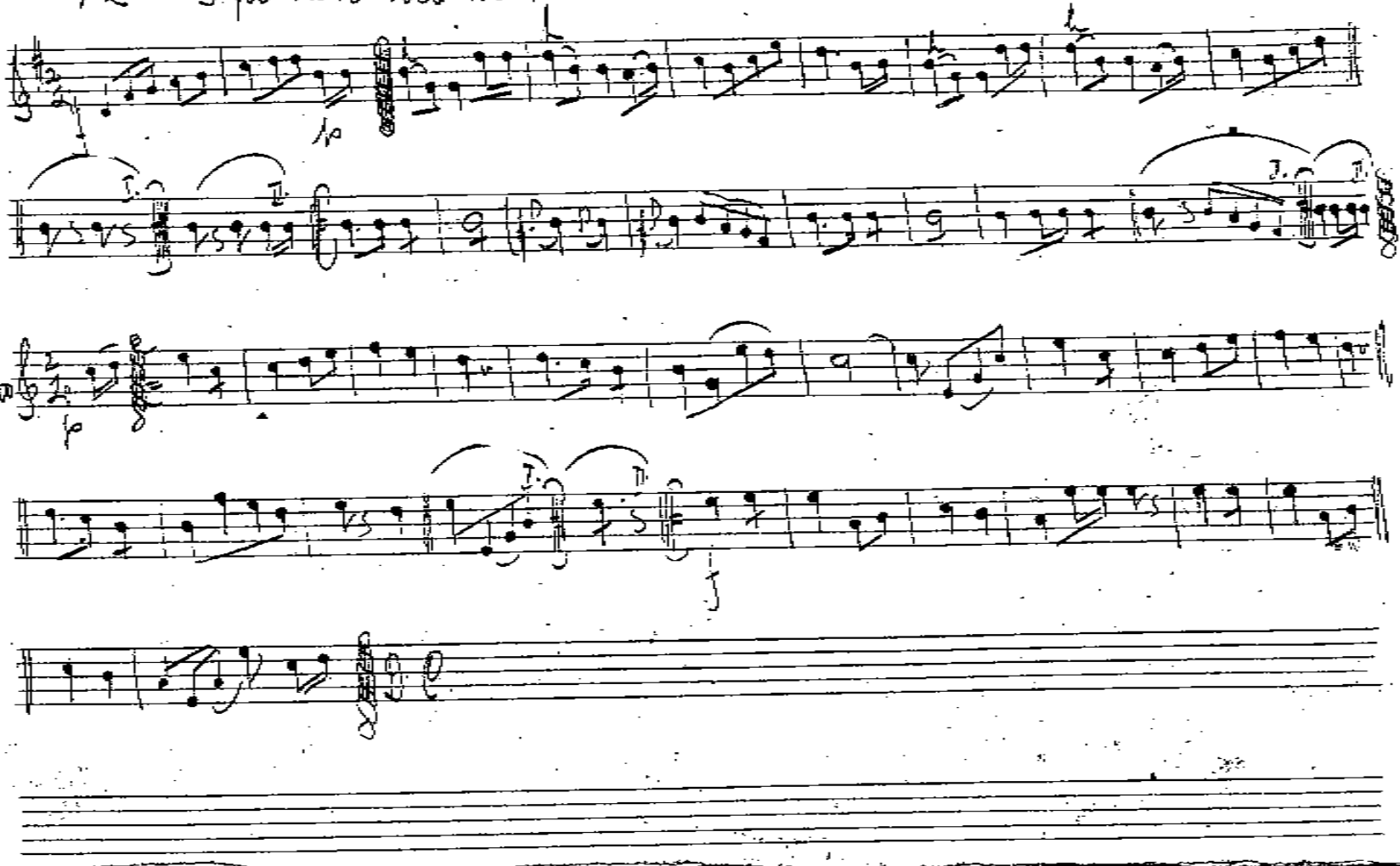

73

73 Pražské dětí Polka.

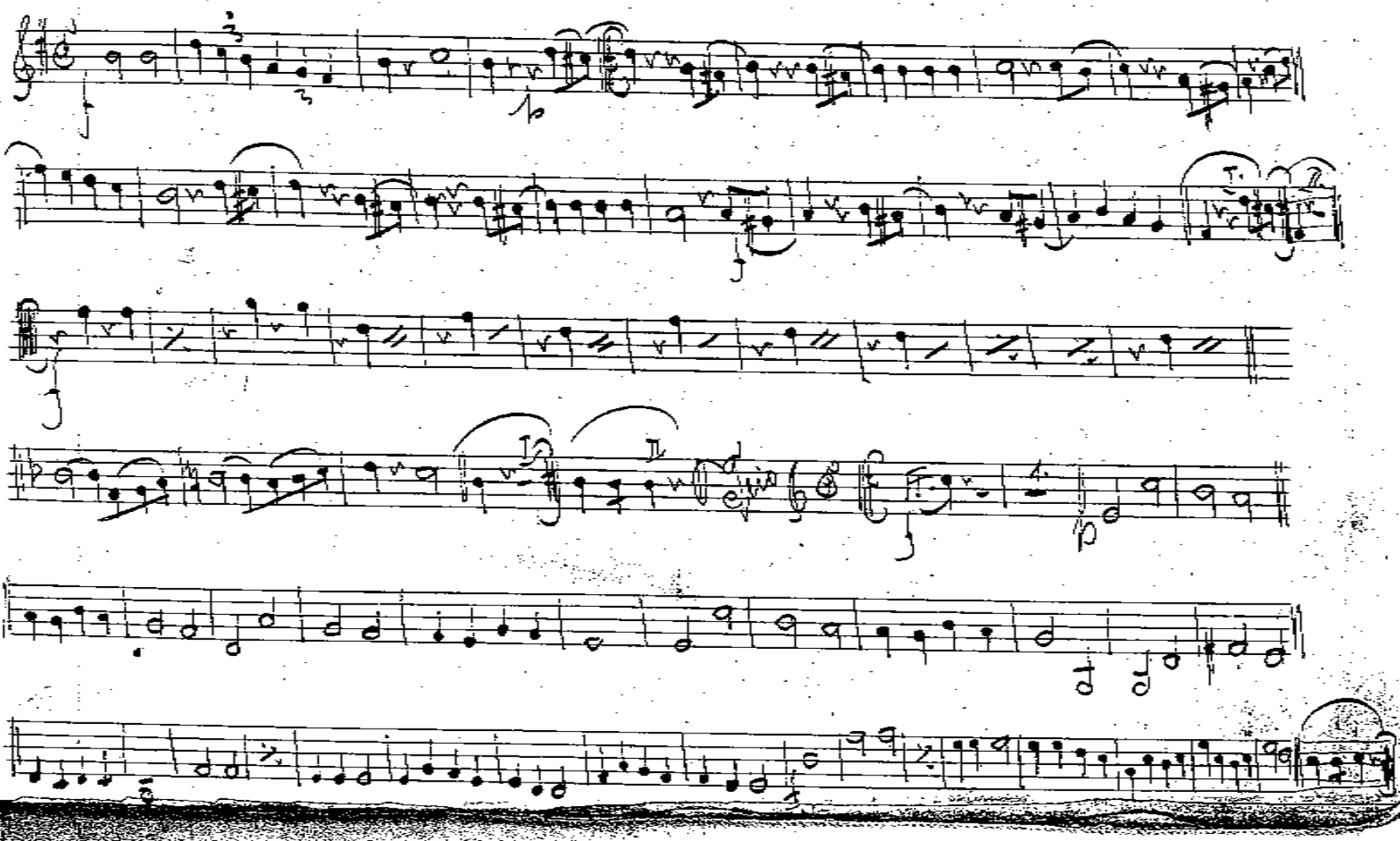

74 Gruber. Pochod.

74

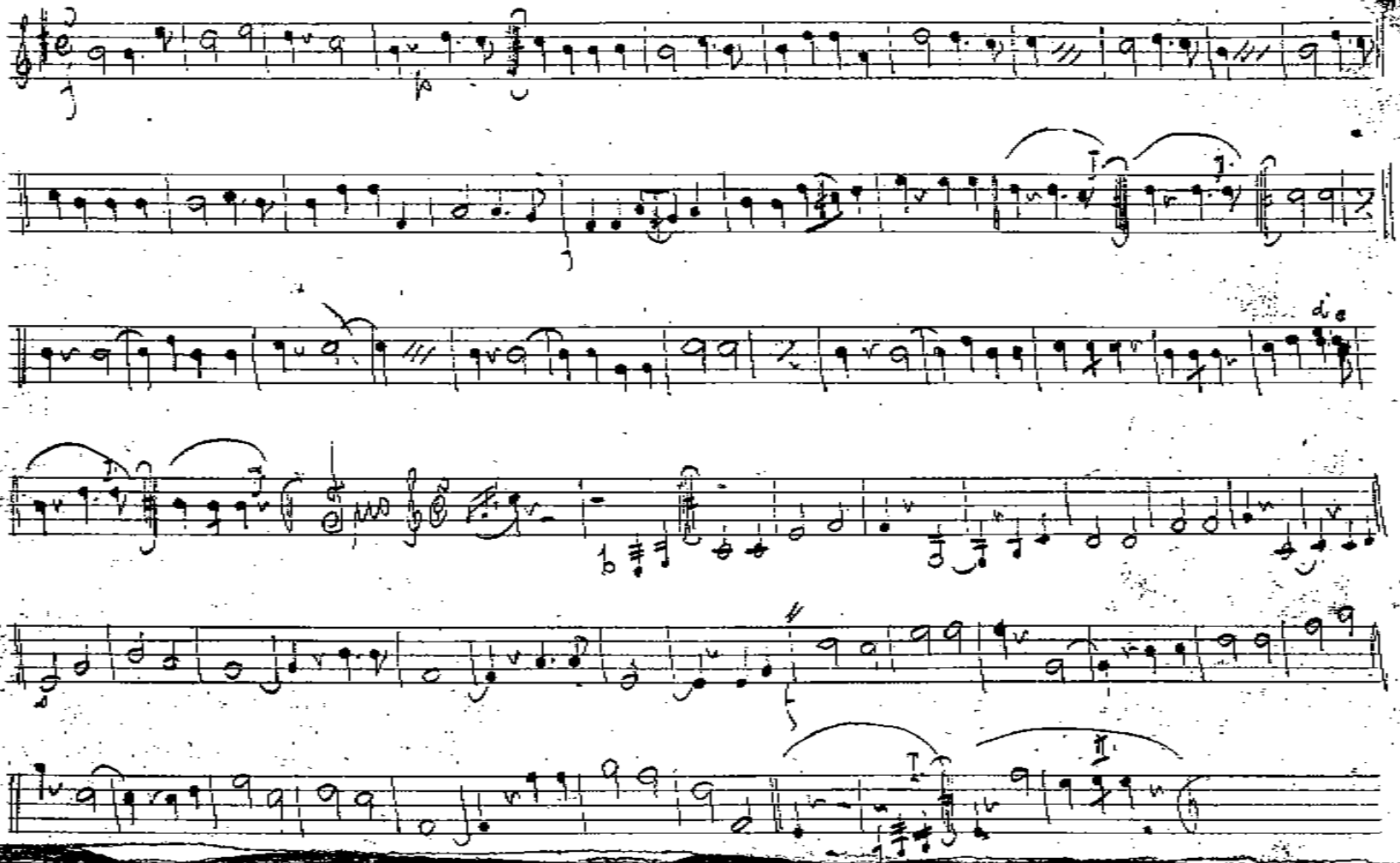

77

7.7 Norma. Polka.

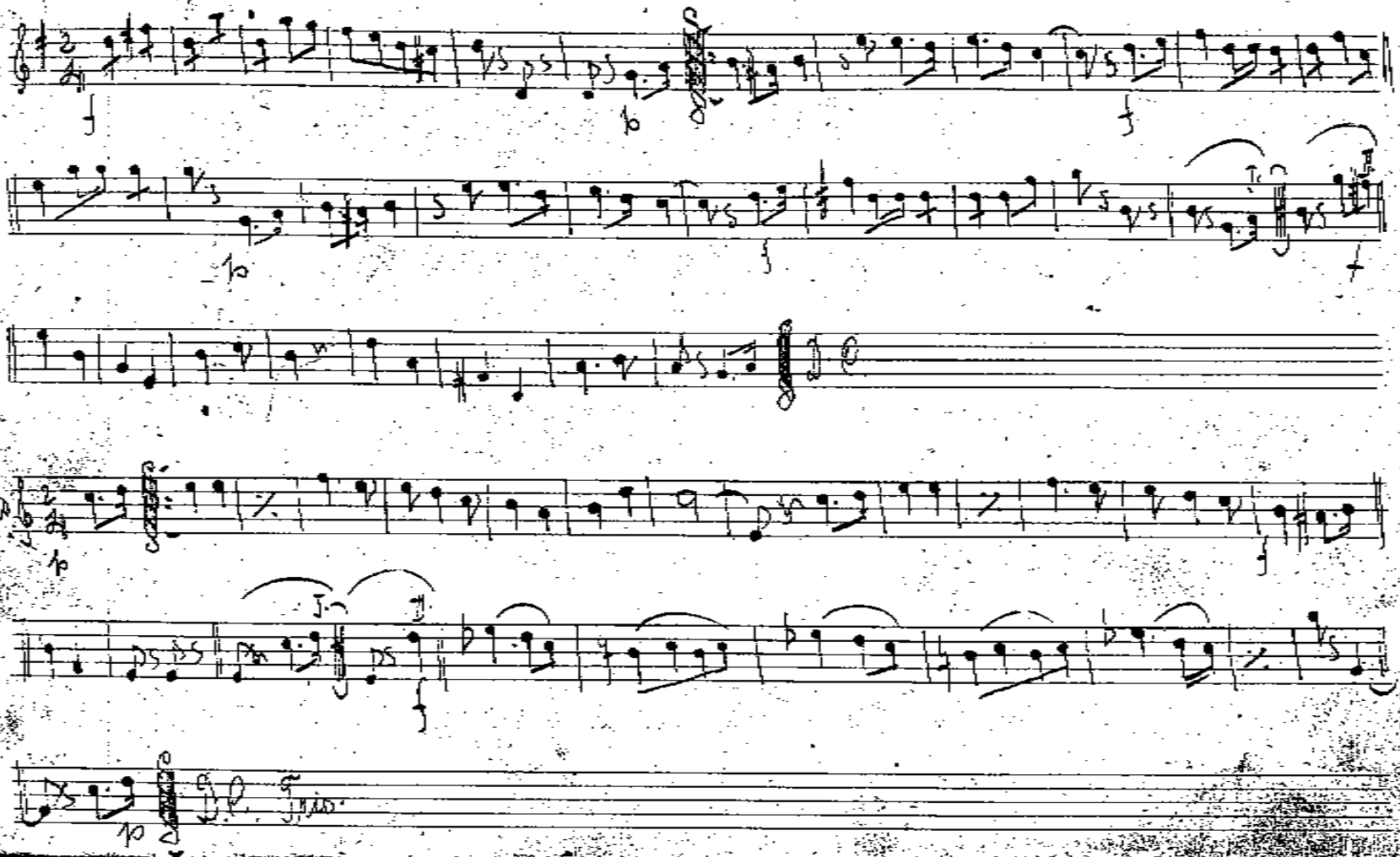

78 Na nivách. Mazurka.

78.

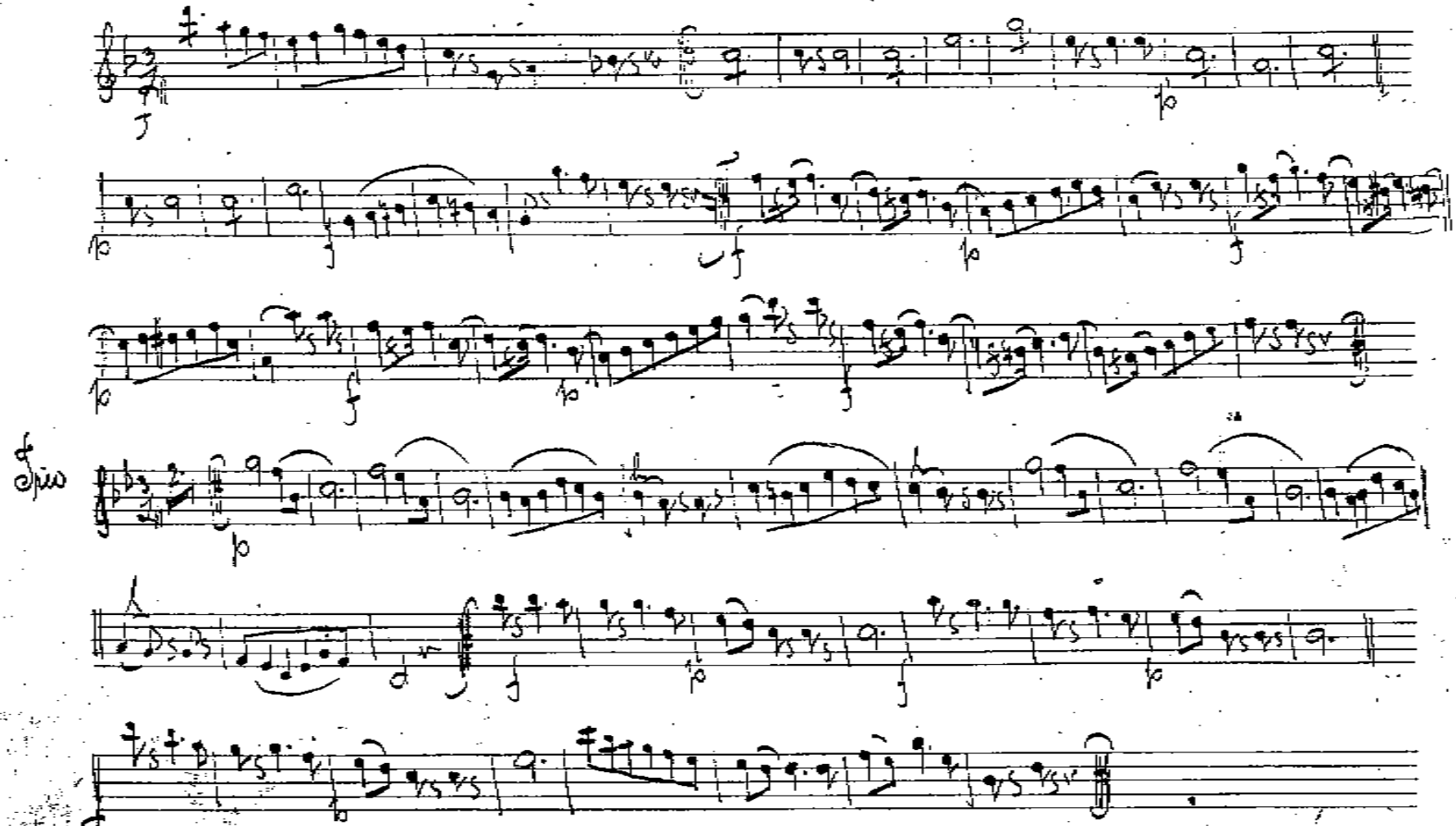

Cis 75,

75 Na památku.

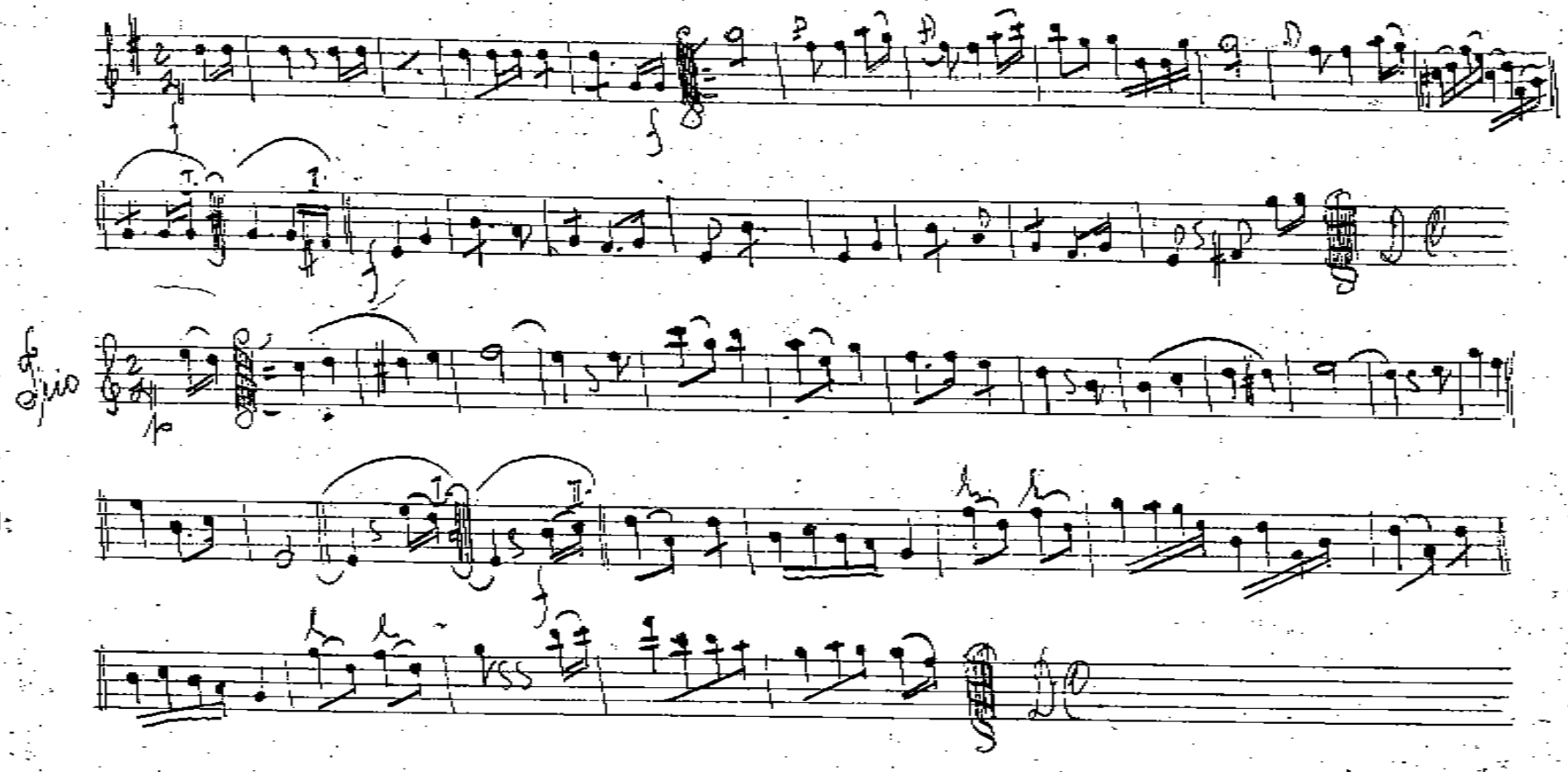

76 * Dora. Polka.

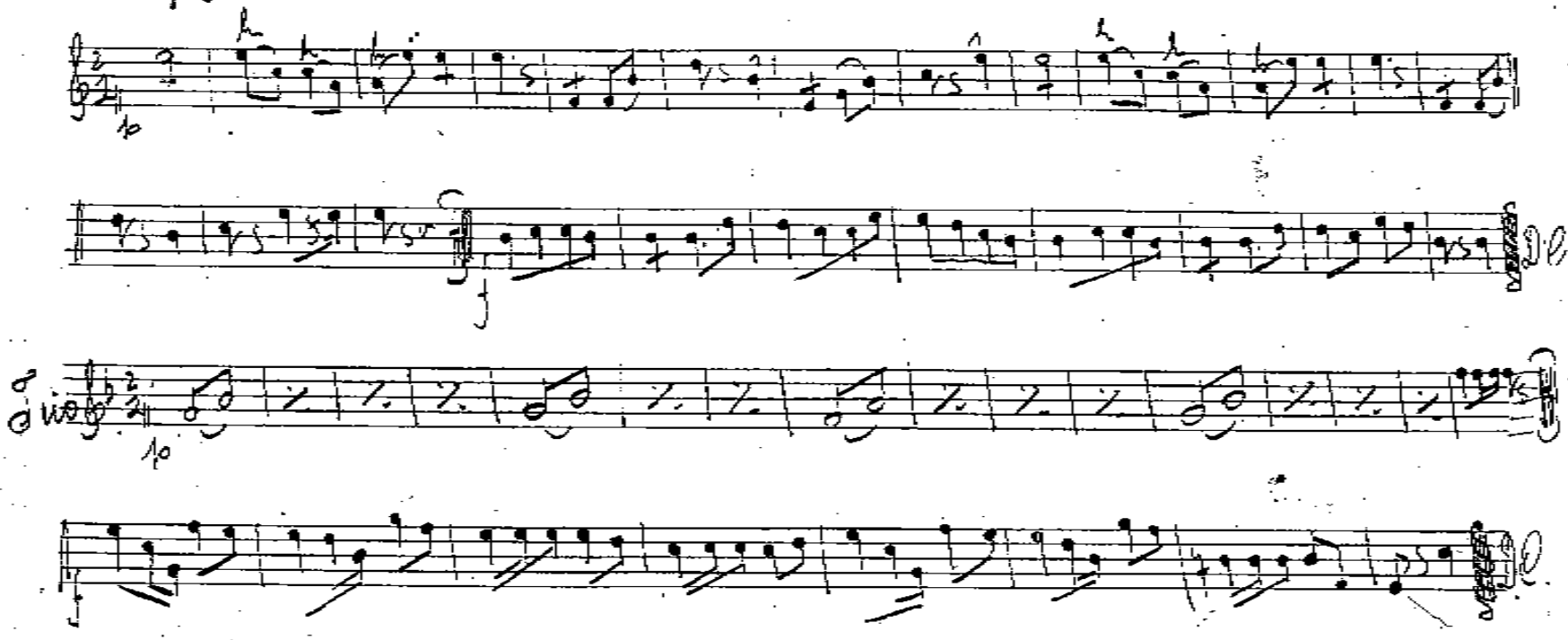

45

79

79 Palička. Polka.

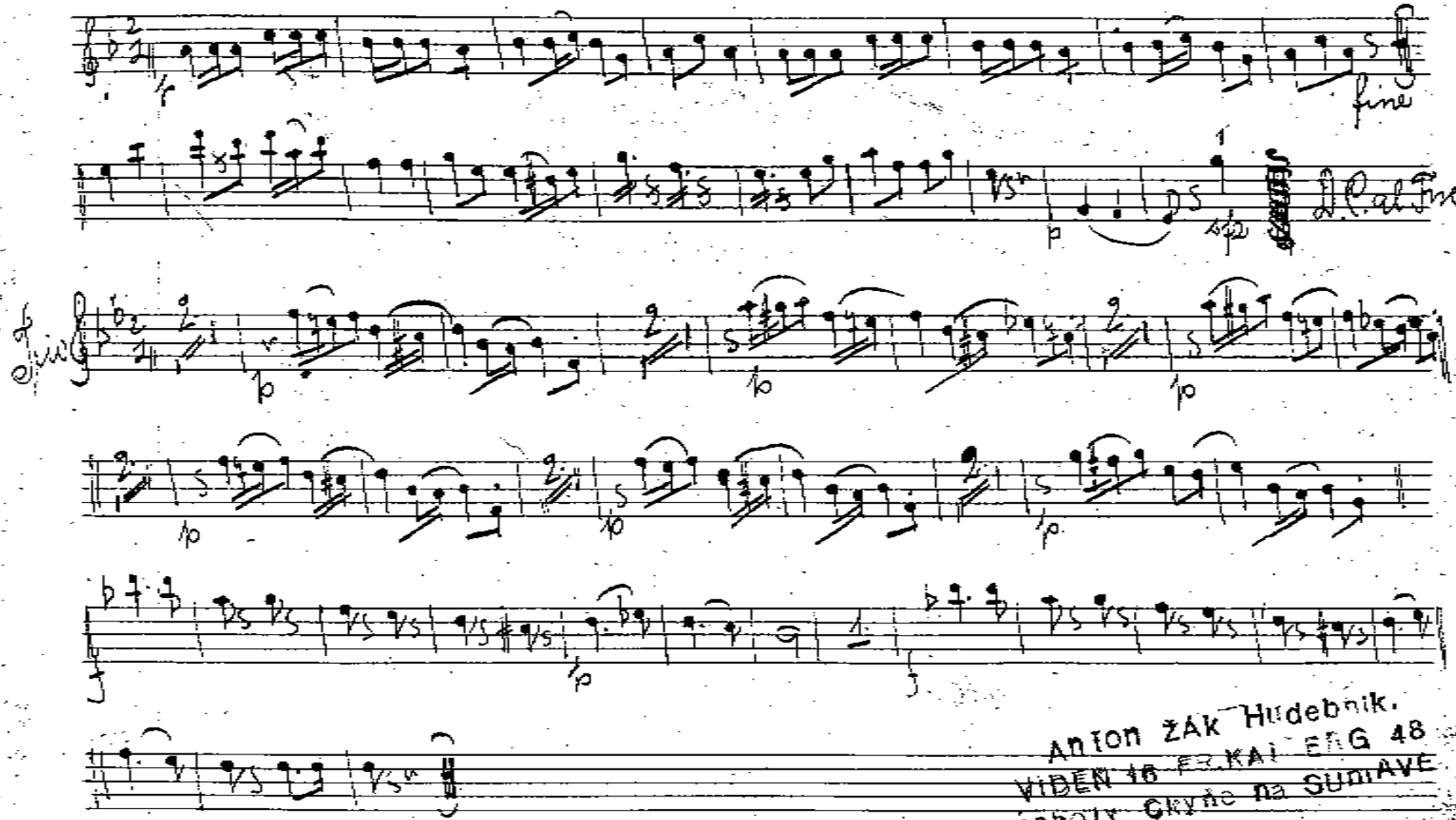

Anton ŽÁK Hudebník.
VIDEŇ 16 FR. KAI ERG 48
neboly Okyně na SUMAVĚ

80 Laicka. Mazurka. 80

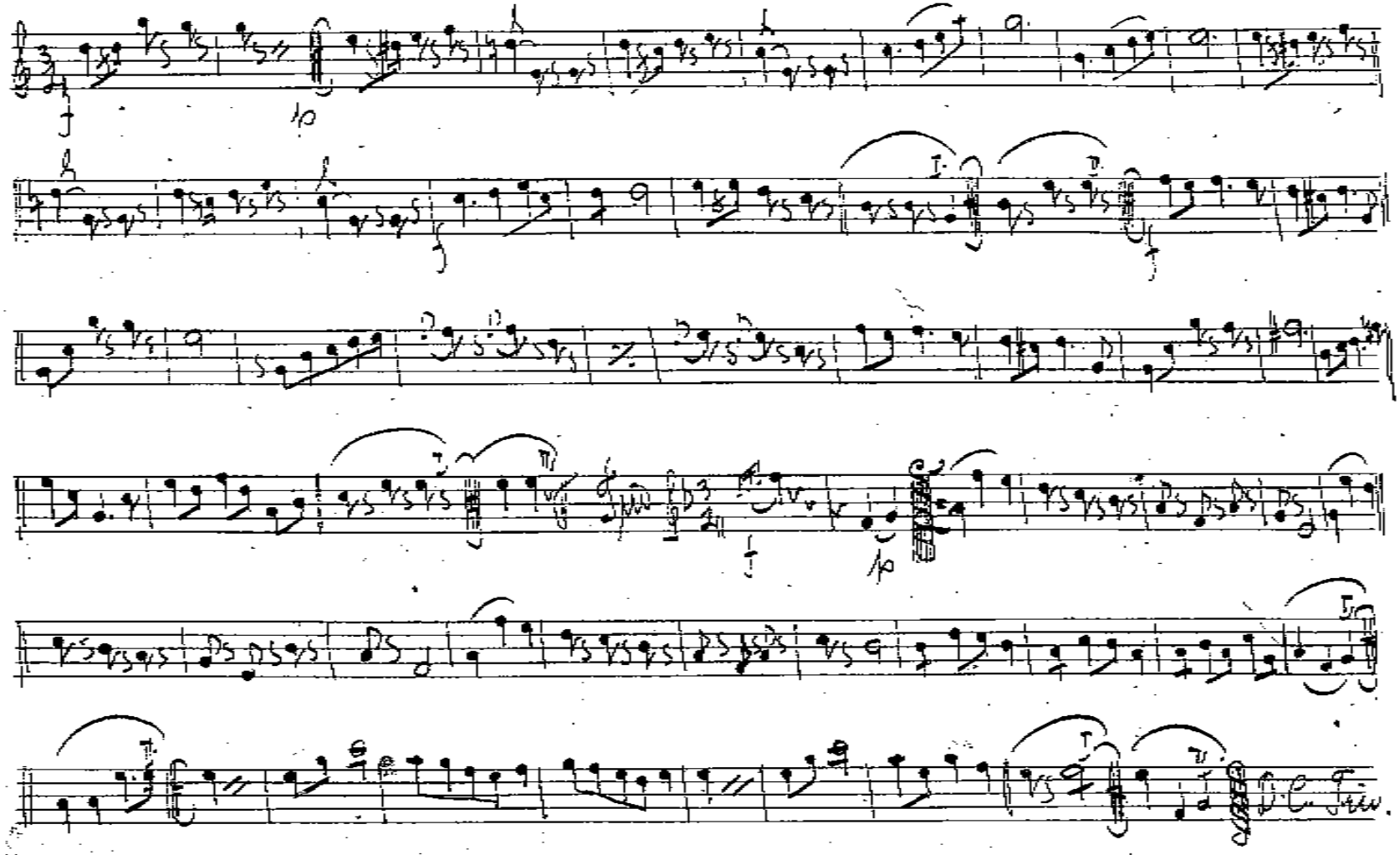

81 * Klavier.

81

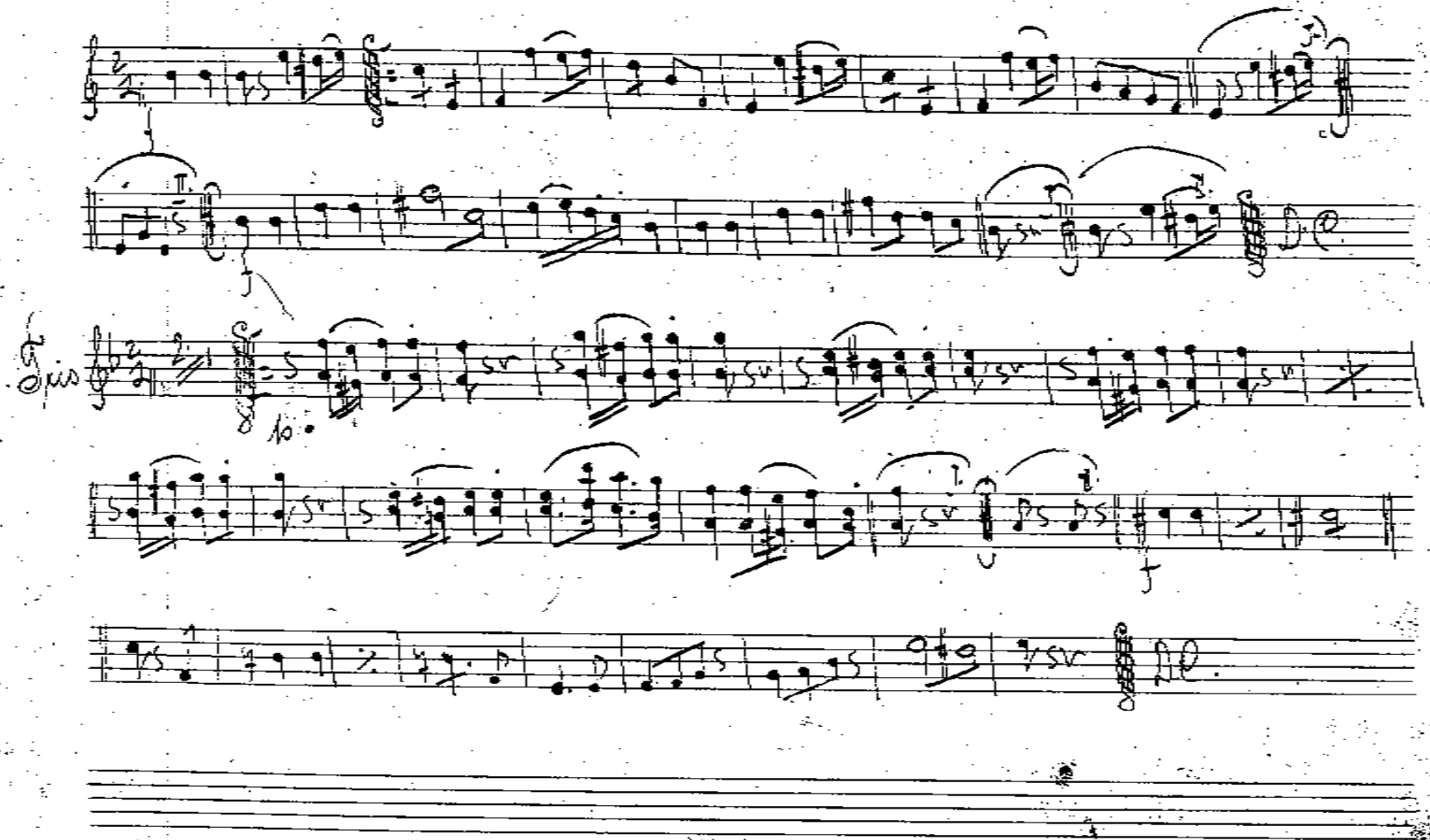

82

82 Alice.

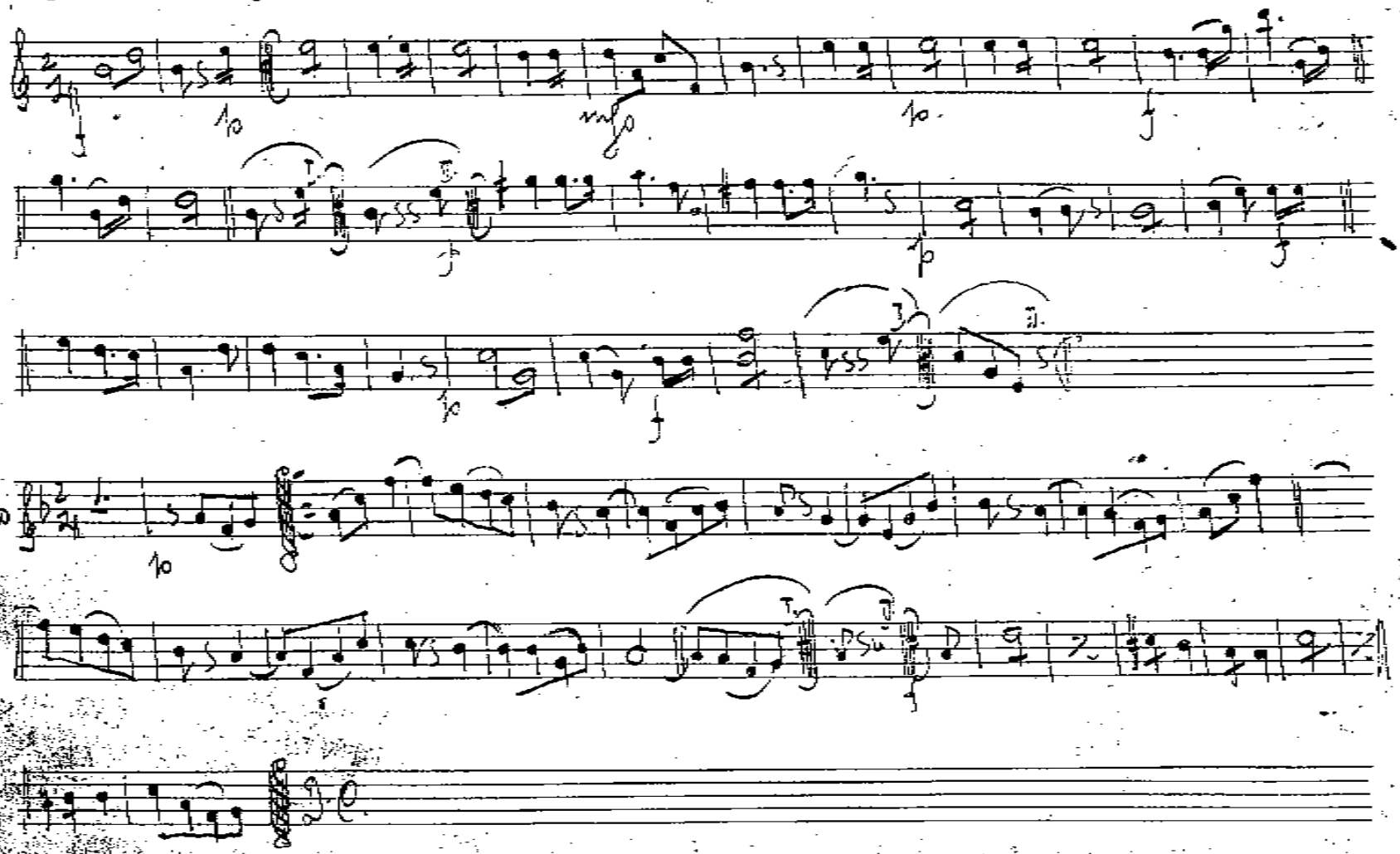

47

Milenka. 83.

Klarinetto

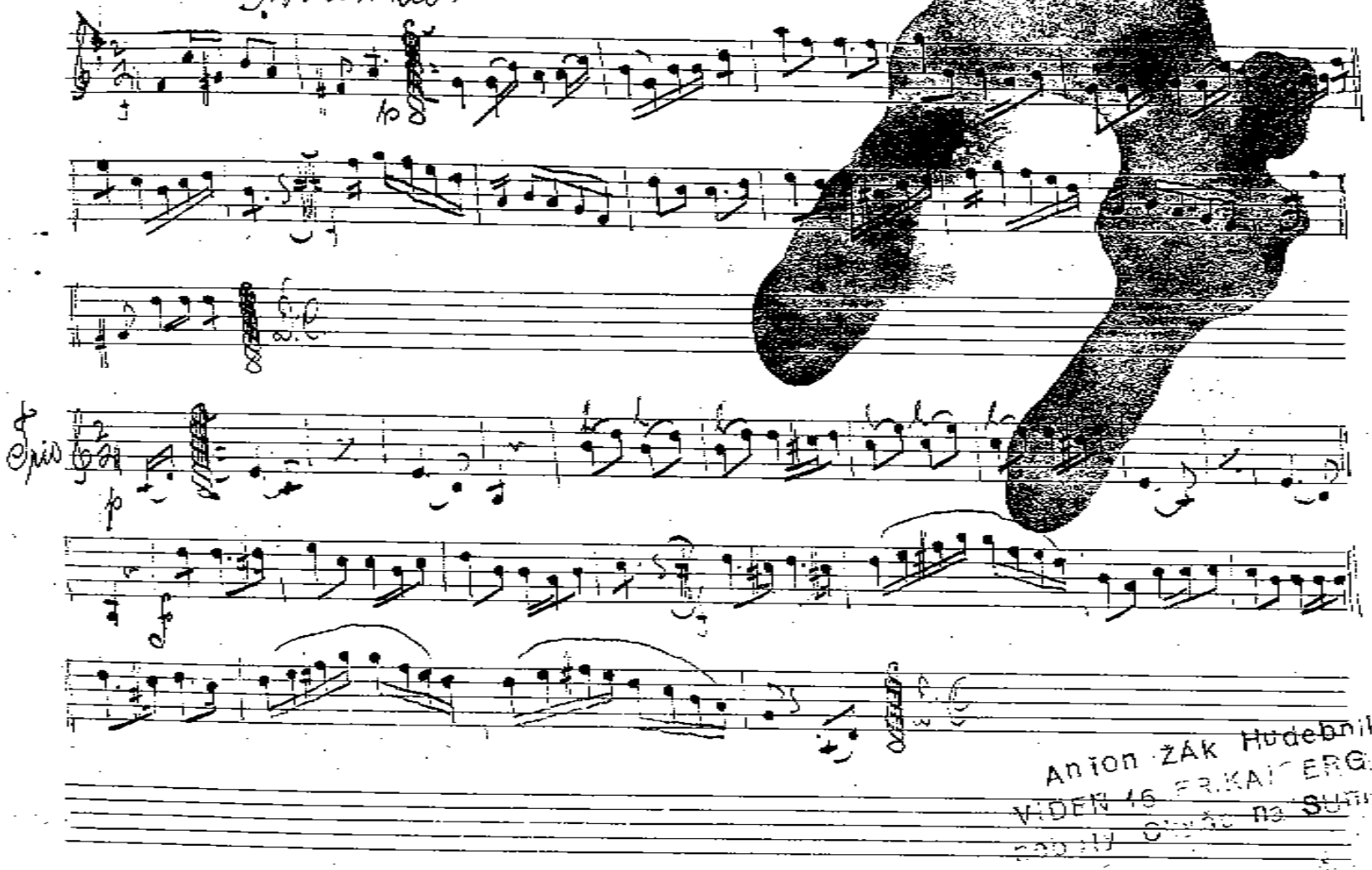

Anton ŽÁK Hudebník.
VÍDEŇ 16 FR.KAISERG. 48
nebyly Chyňa na SUMAVĚ

84 Majová.

84

Klarinetto

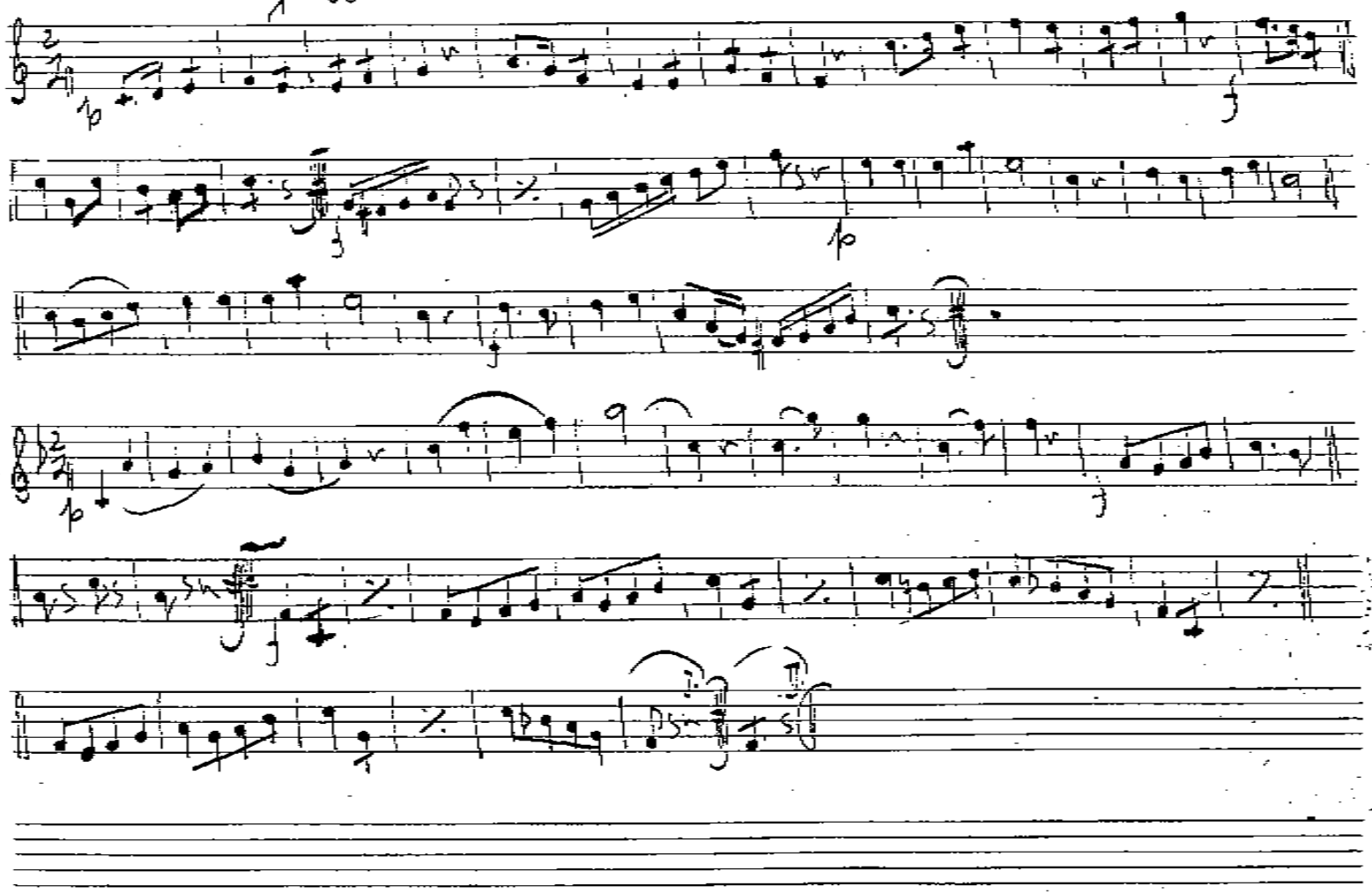

85 Rajska ptica. 85 Klarinetto

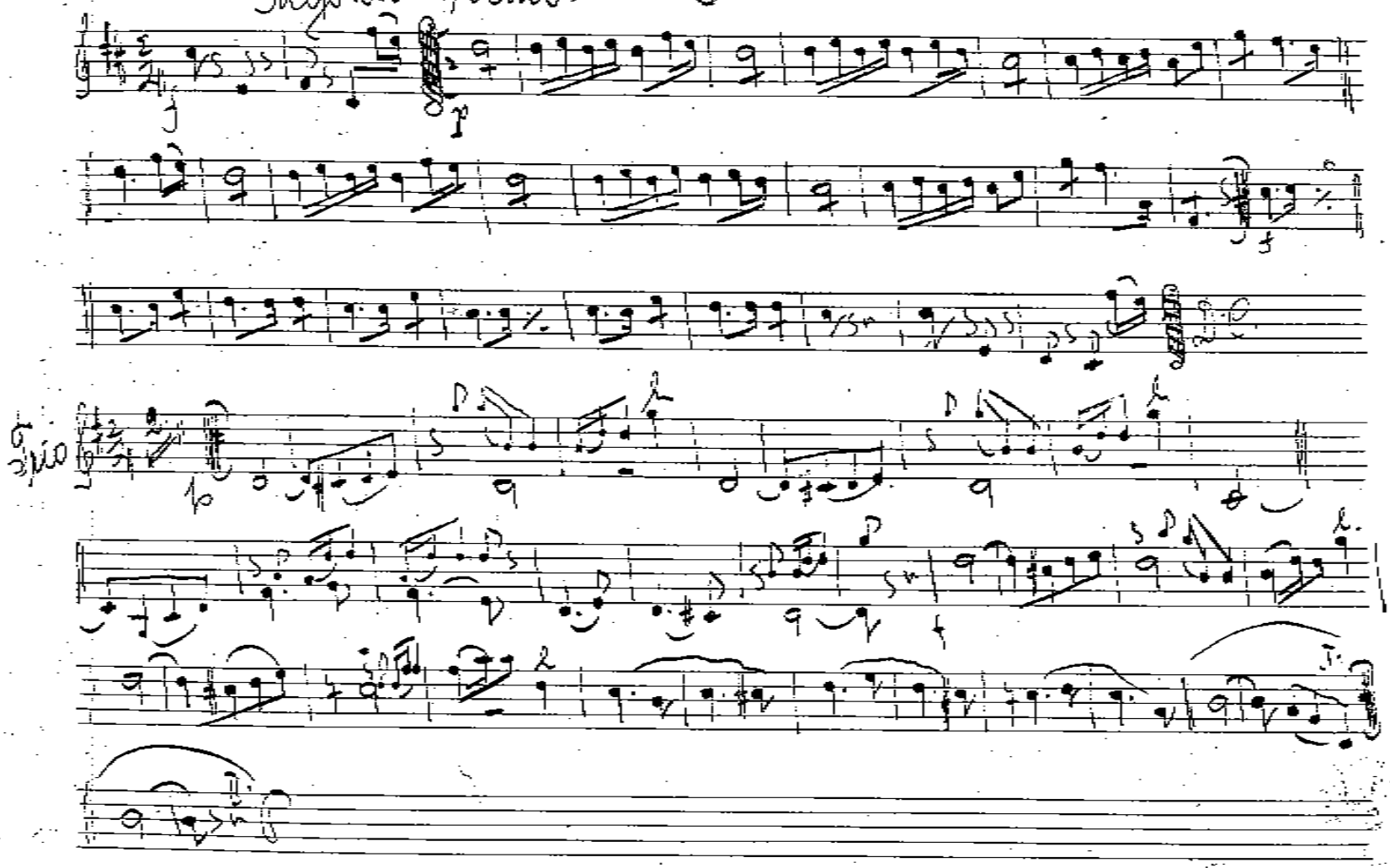

86 Rezinka

86

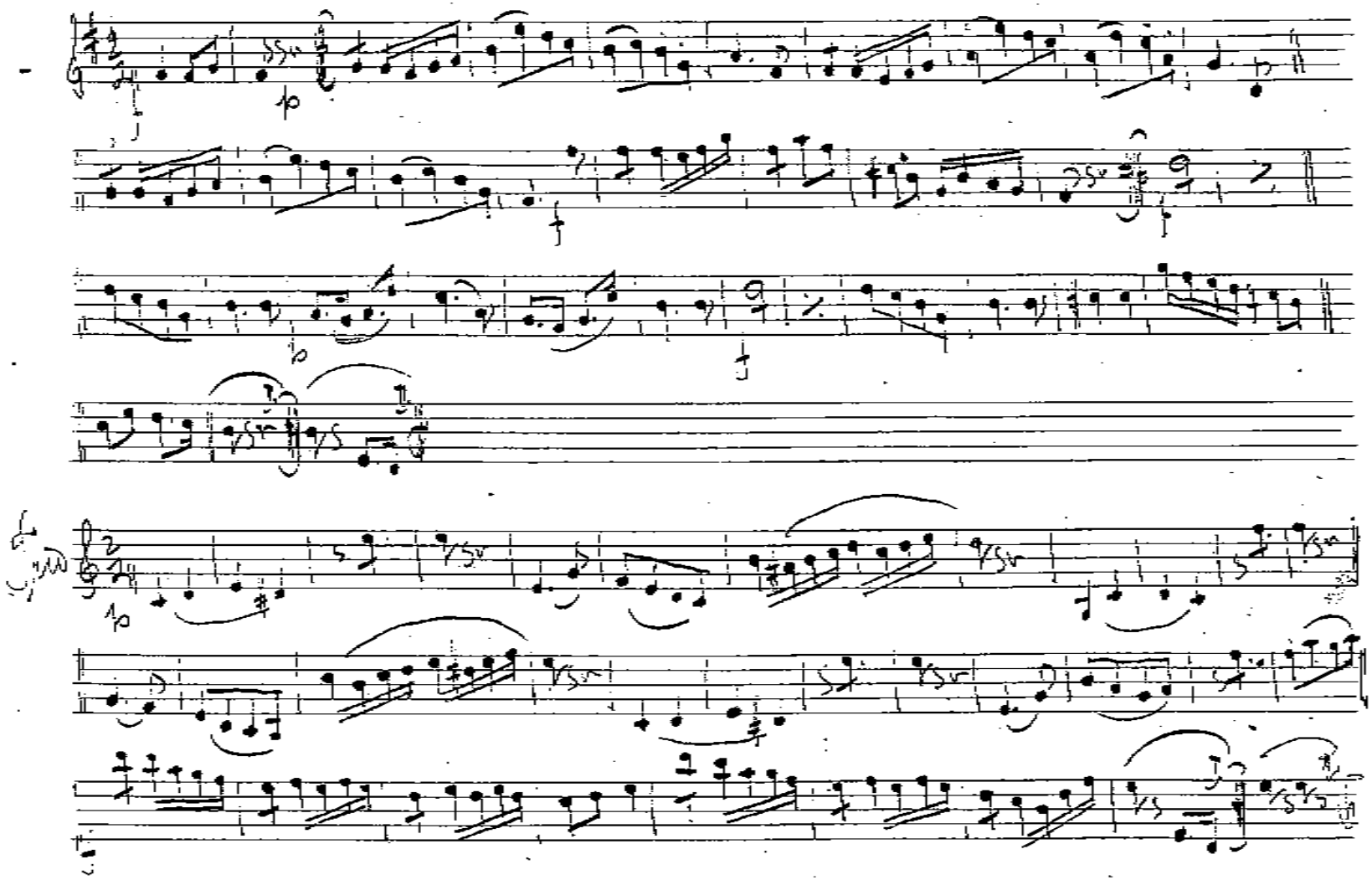

87 Berlo.

87.

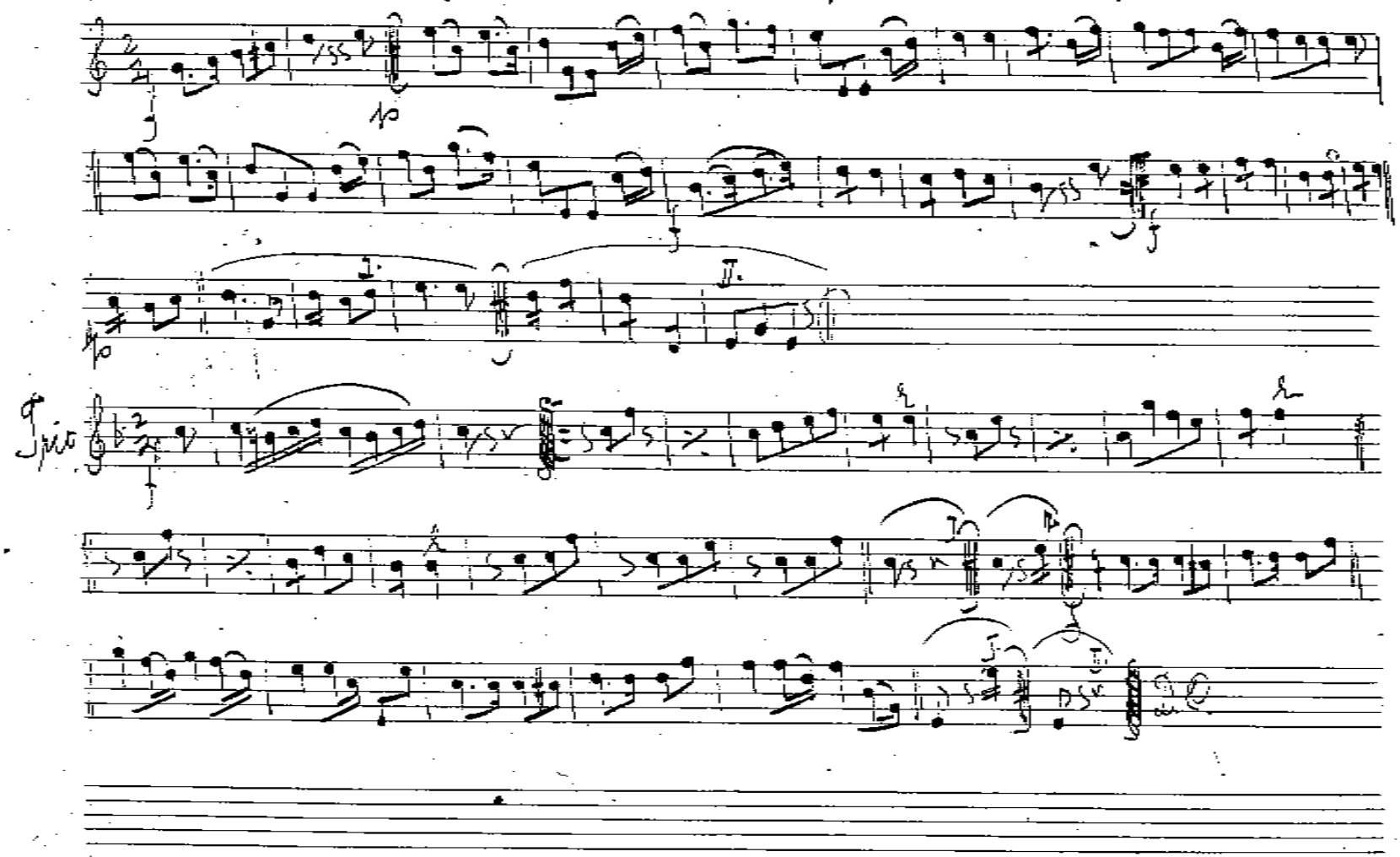

88 Hiebel.

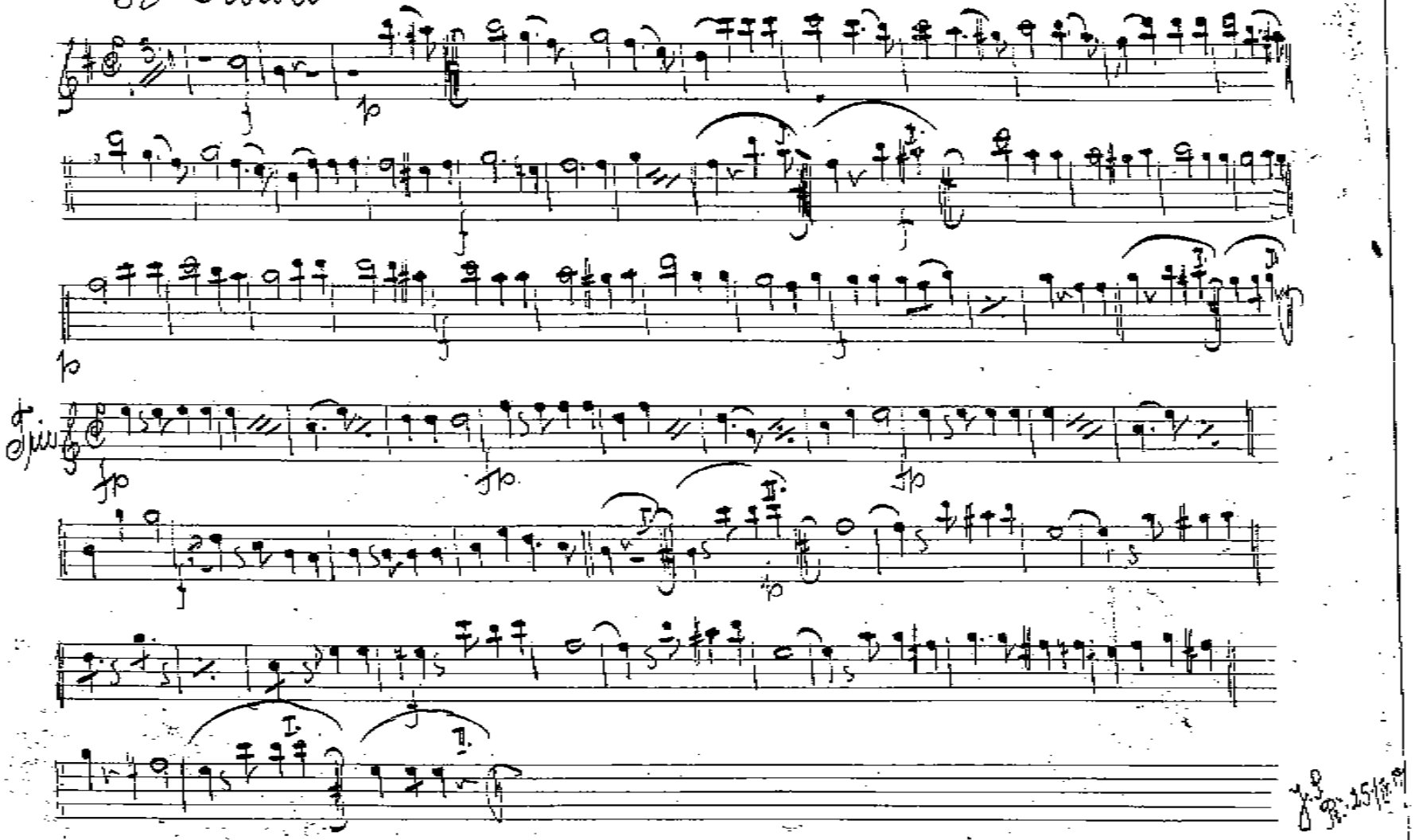

89 Jana mládí

89.

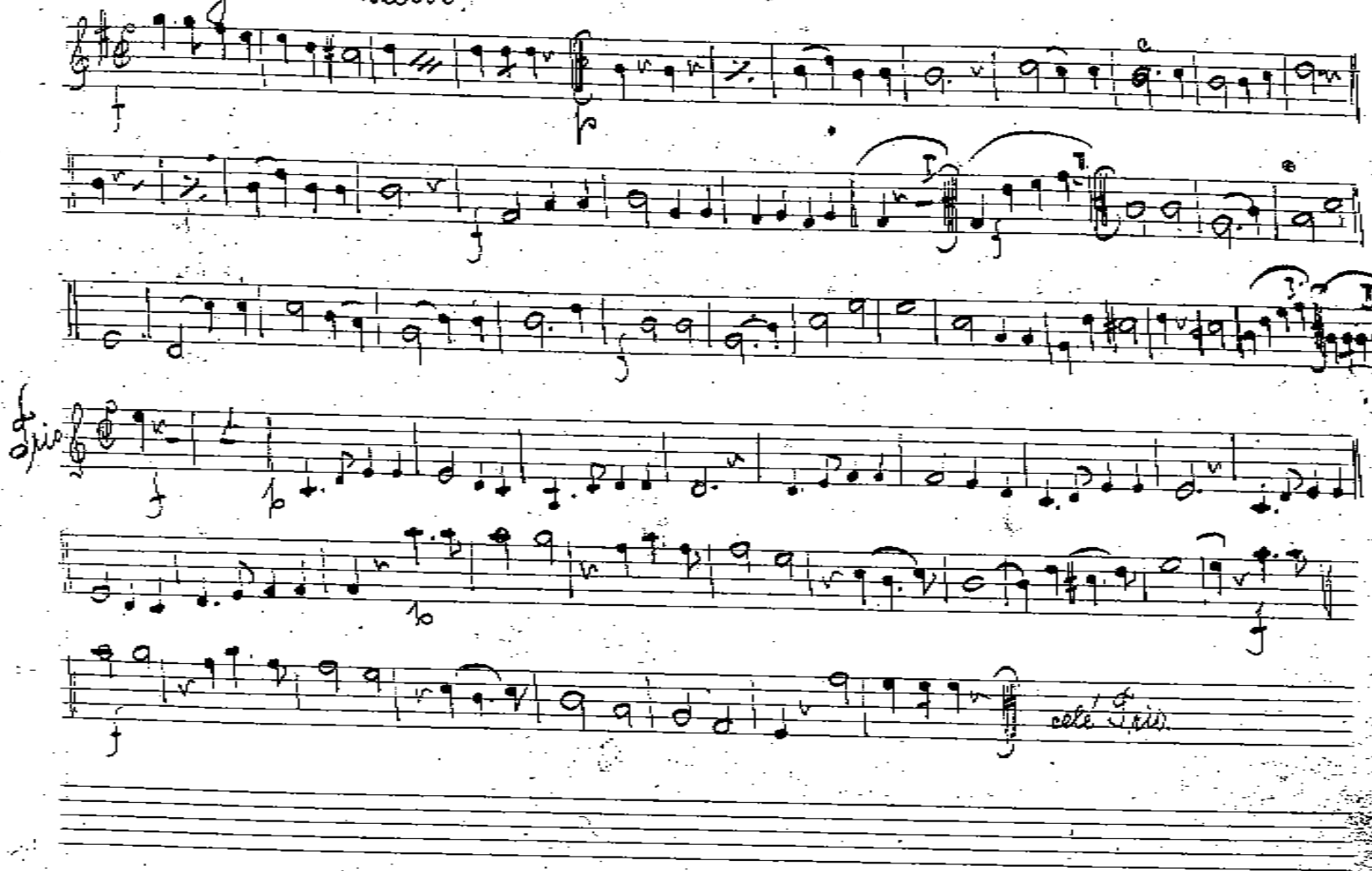

90 Ferdinand.

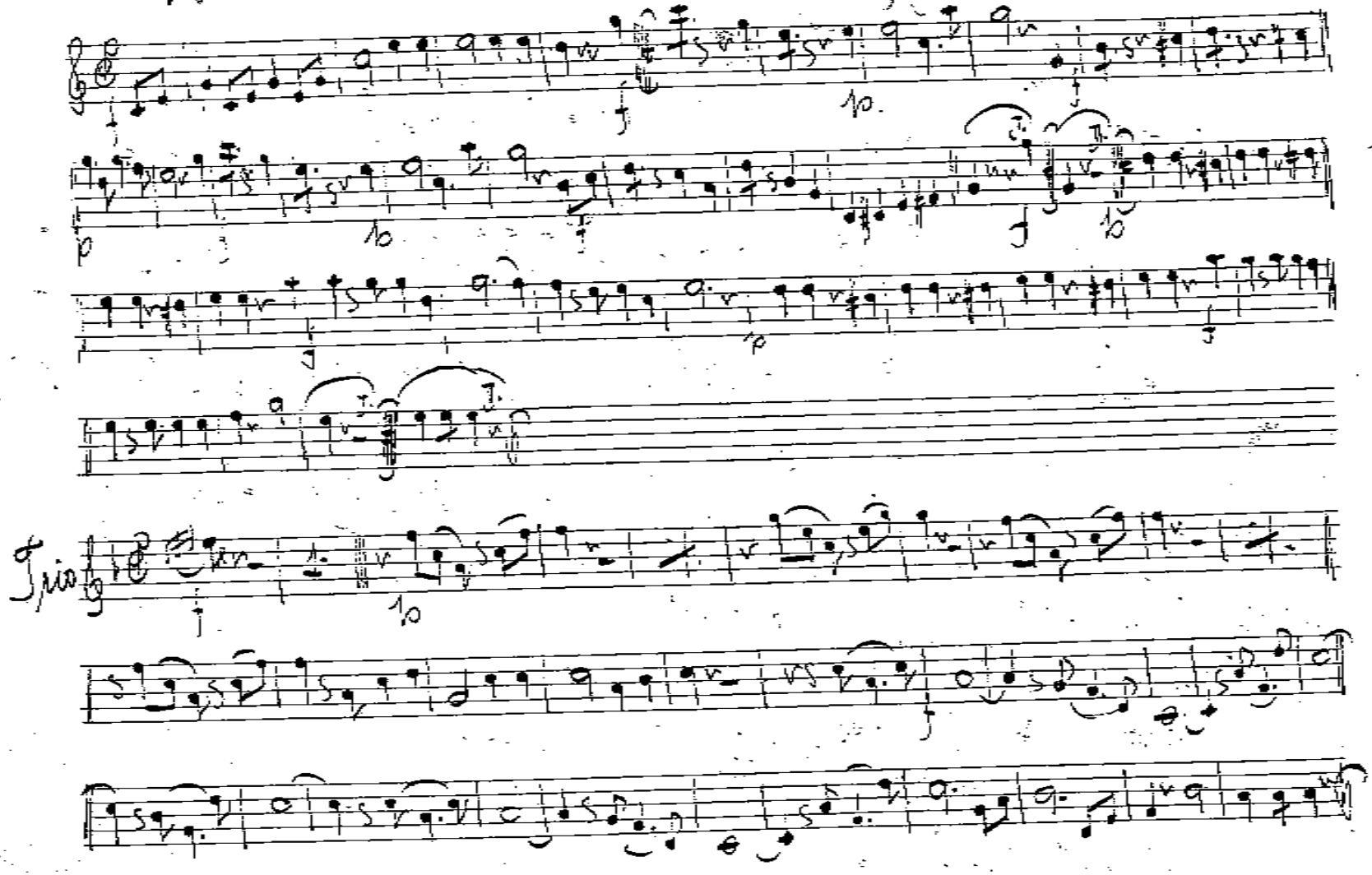

„Můj koníček"

91

91

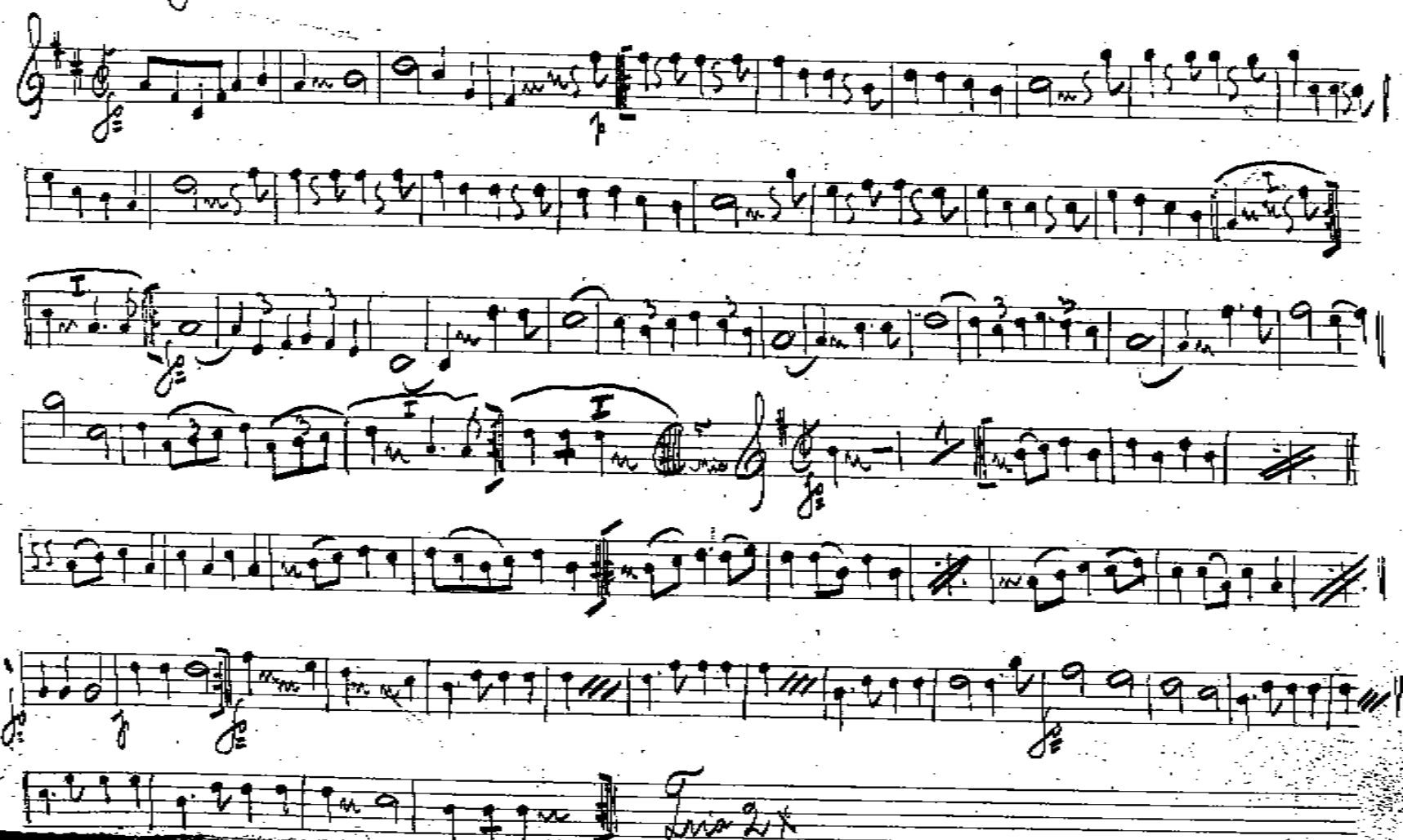

92 Posvícenský valčík

92

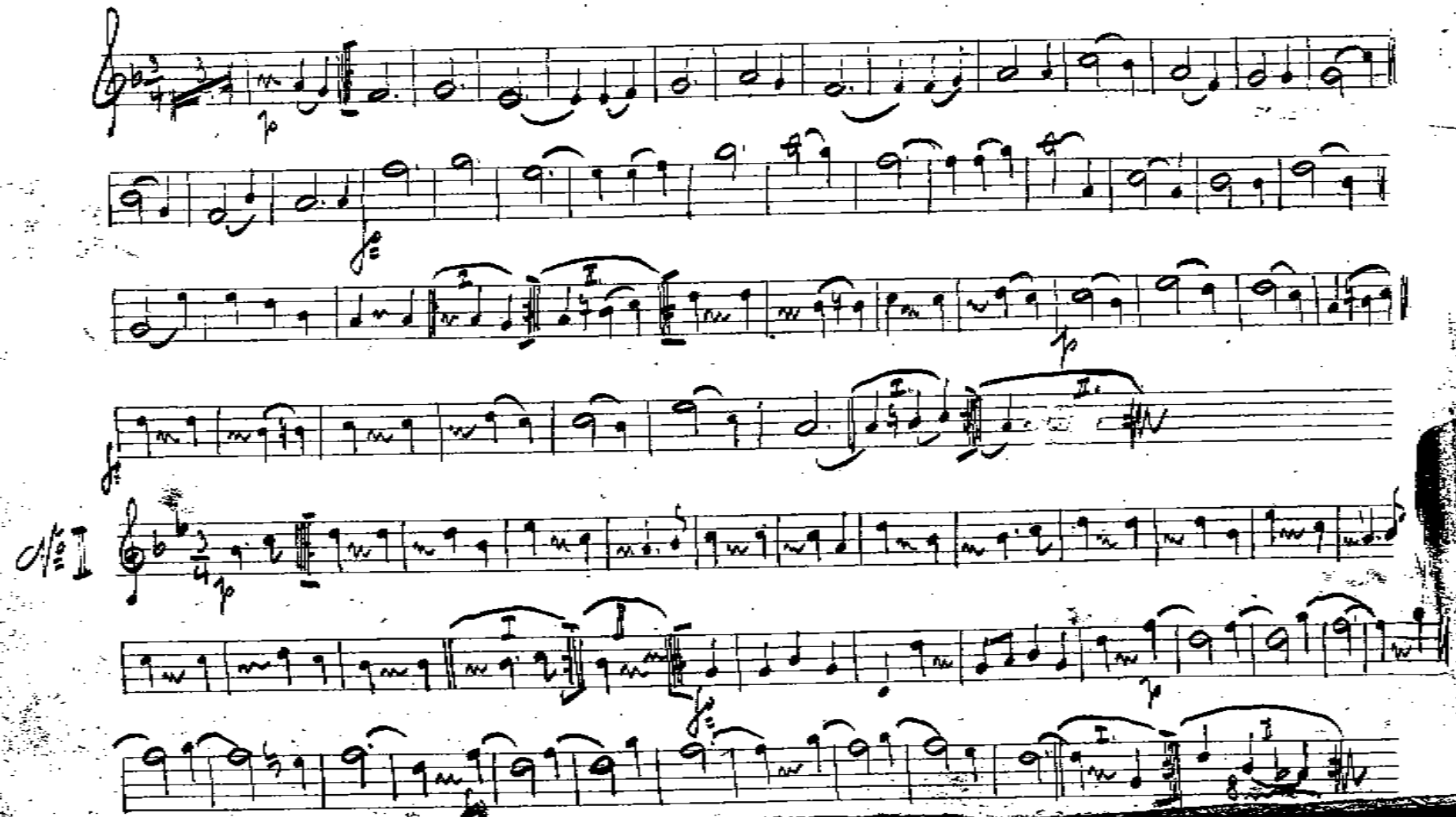

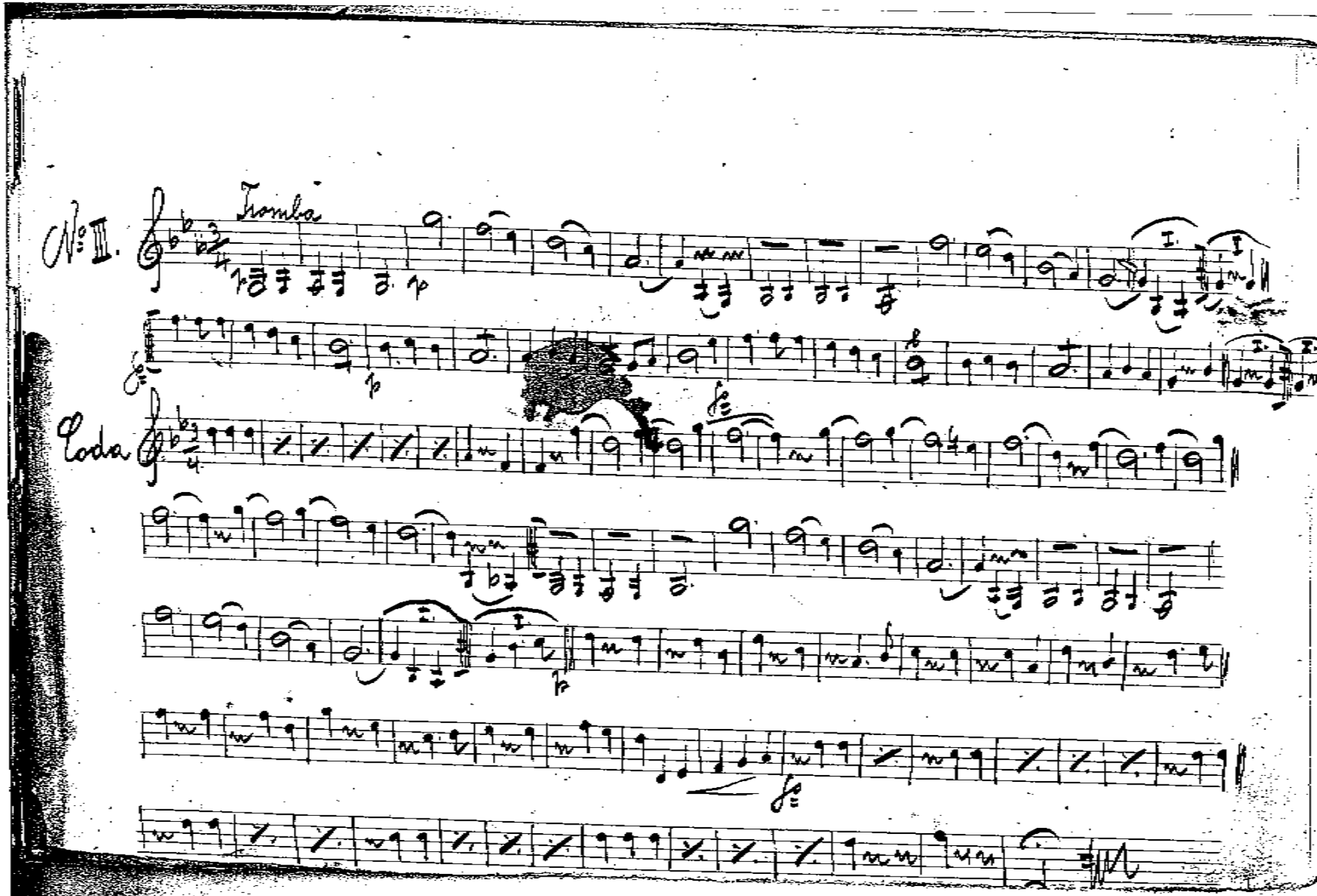
Nº III.
Tromba
Coda

93

93 * Vzpomínky

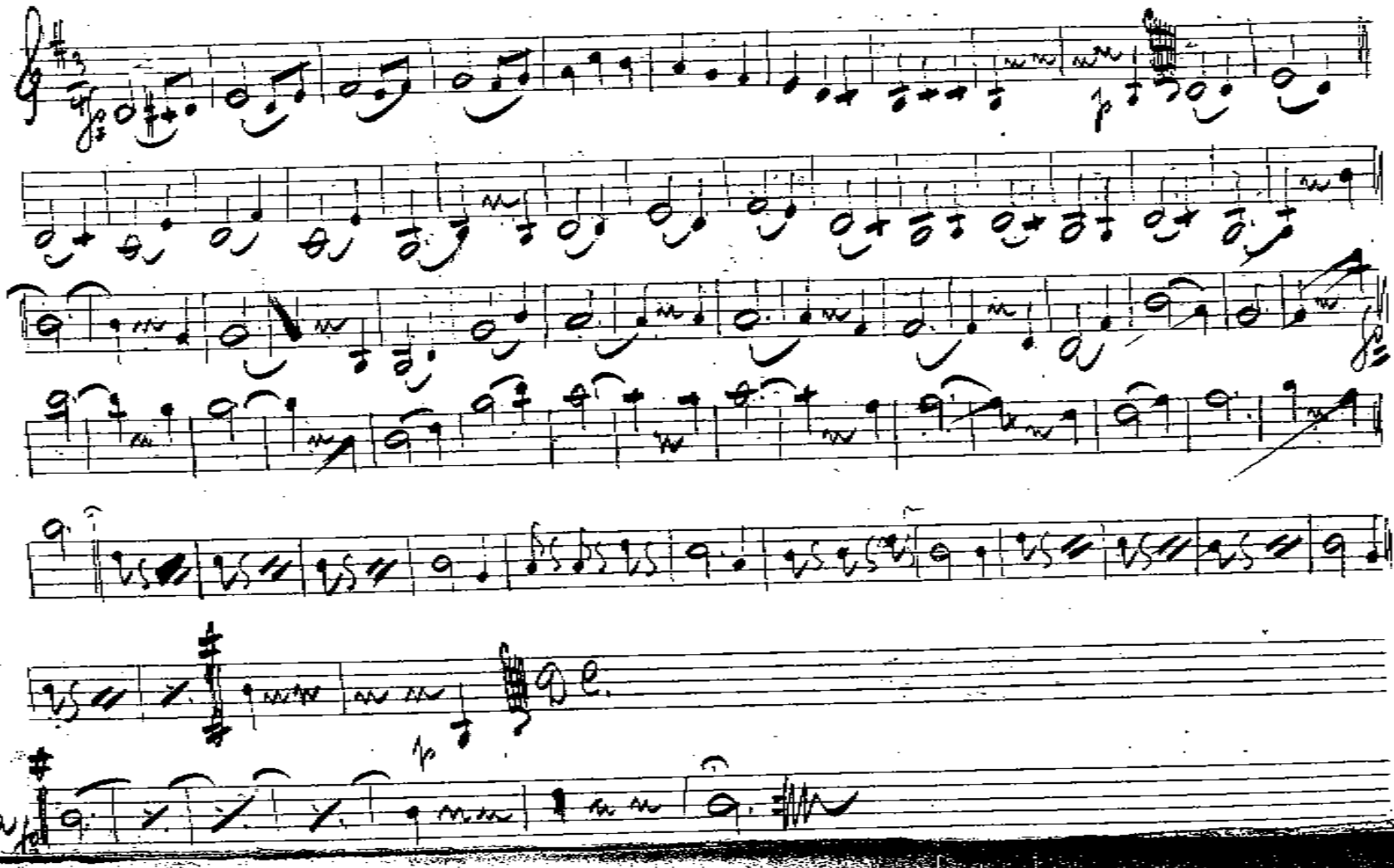

Naše milá.

94

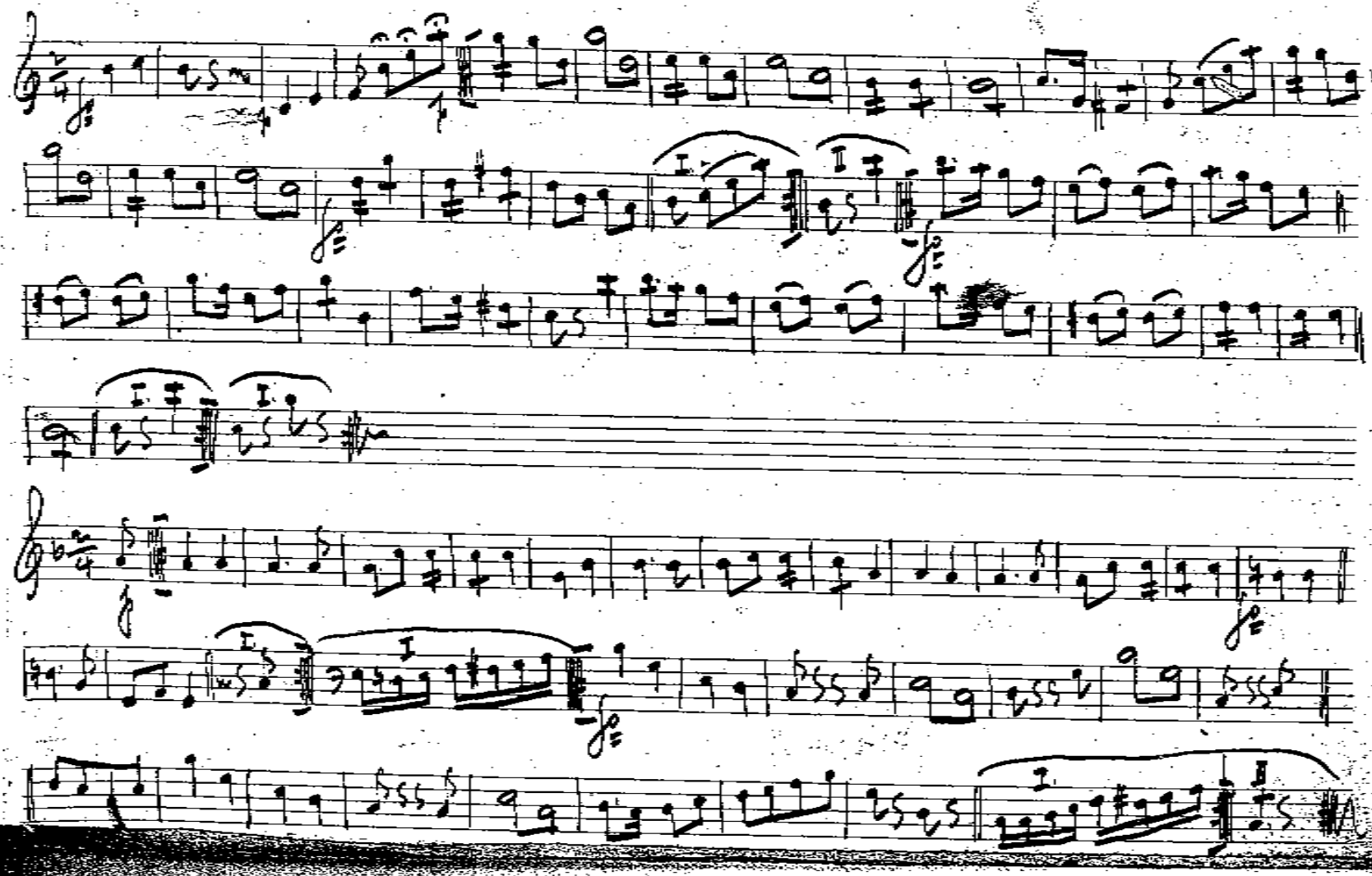

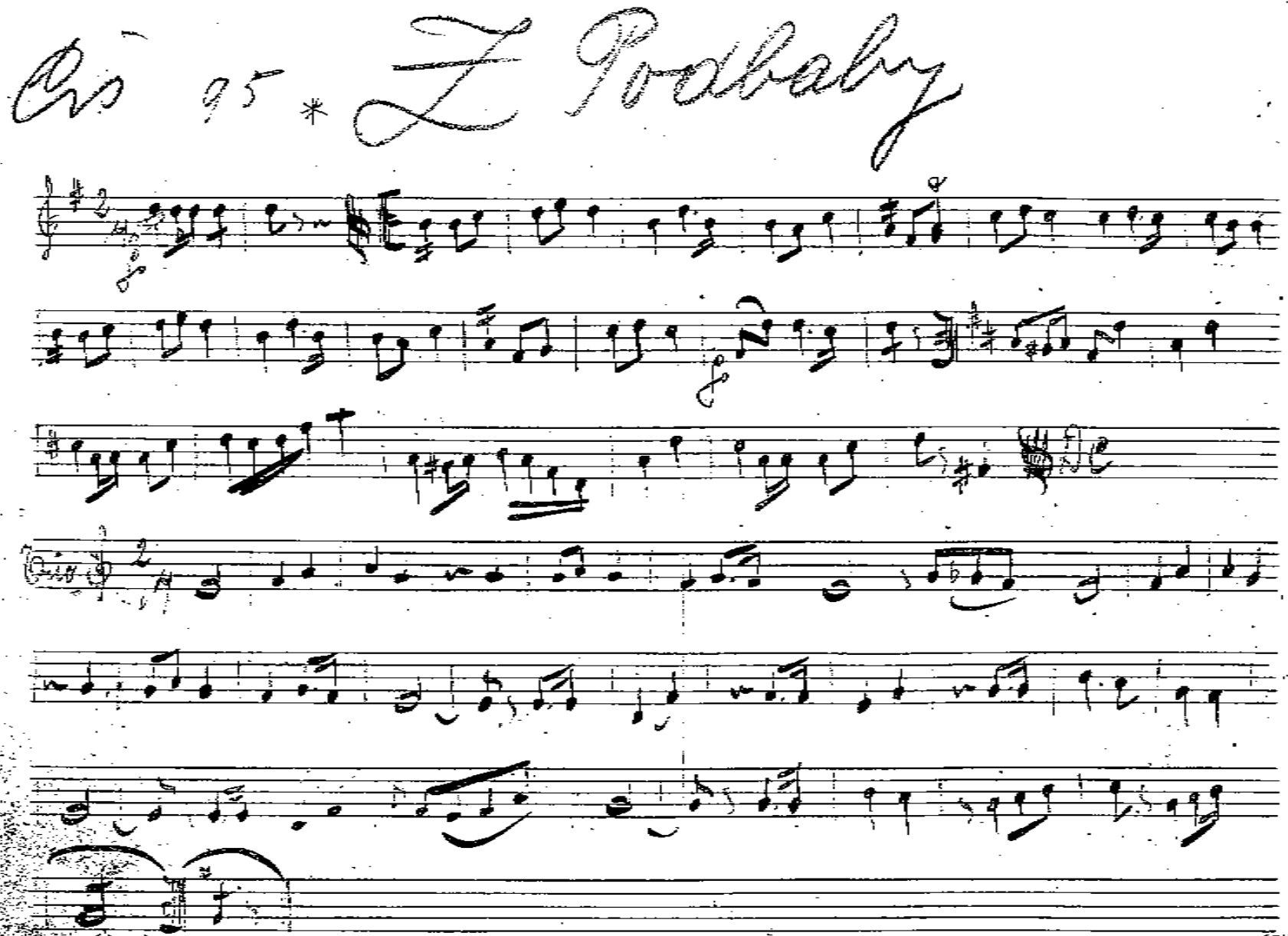
Op 95 * L Podhaly