

Trompa I^a - Es

1. Frisch und Frei March

pp

Fine

2 Feuerwehre Marsch in Es

This is a handwritten musical score for a piece titled "2 Feuerwehre Marsch in Es". The score is written on six staves. The first staff begins with a treble clef, a key signature of one sharp (F#), and a common time signature (C). The music is written in a cursive, handwritten style. The notation includes various rhythmic values such as eighth and sixteenth notes, as well as rests. There are several dynamic markings, including "p" (piano) and "pp" (pianissimo), and some articulation marks like slurs and accents. The paper is aged and shows some staining, particularly in the center and bottom right.

3. Marffconcert in E^u

4 Erinnerung an Wien Marff von Rosenkranz

5. Maerck über das Kind zu Bild

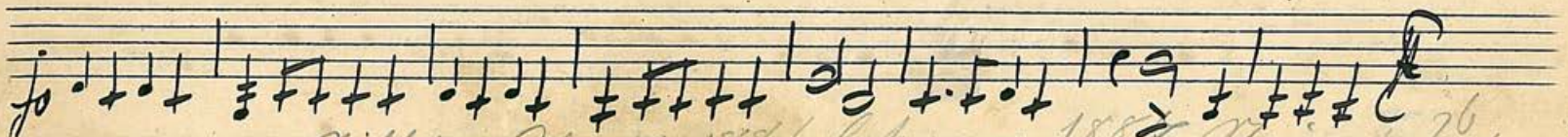
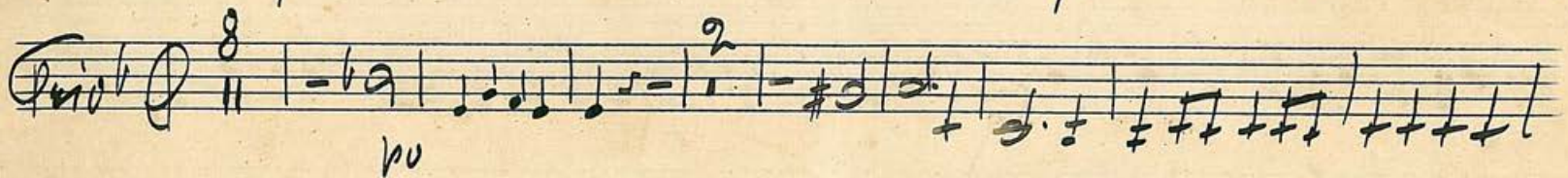
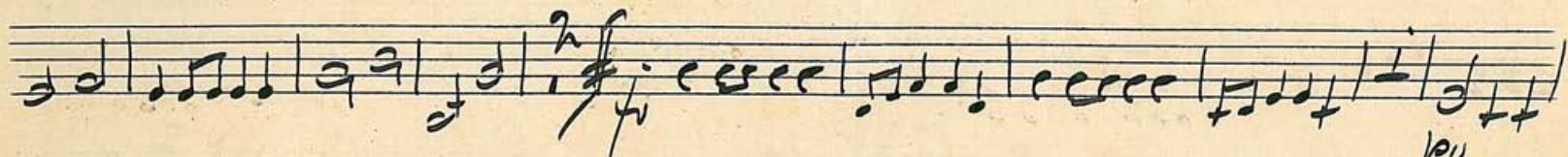

Wilhelm Albrecht 1886 geboren 1887 Marijose 26

Joseph Albrecht 1886 geboren 1887 Marijose 26

6 Christmann's Regener Walzer von Lachner

Tempo di Moderato

4 

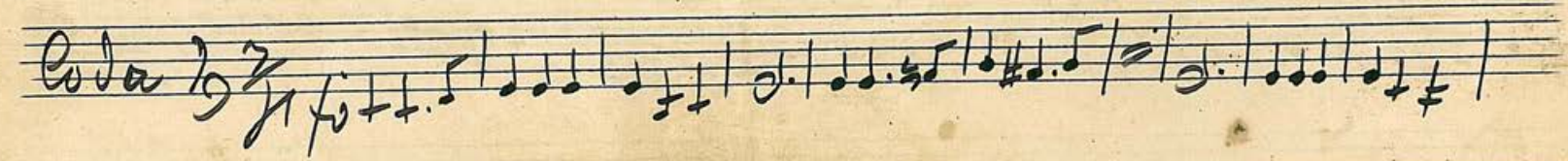

Coda 

Joseph G. ...
Morris ...

17 Charlotten Walzen in A-dur

ad

Four empty musical staves, each consisting of five horizontal lines, located at the bottom of the page.

8 Lustige Weiber Polka - E²

Erinnerungs Polka. Es.

100

Solo

p

m

p

Coda

Handwritten text at the bottom of the page, possibly a date or location, including the year 1898.