

I. Orientierungsdaten

Schreiber verschiedene Handschriften

Fundort 8393 Kreuzberg

Ort der Aufzeichnung Kreuzberg

Zeit der Niederschrift ab 1923

II. Äußerliche Merkmale

Umschlagaufschrift/Kennzeichnung der ersten Seite

"Bass-Tromba II Sang"

schmutziggrünlich-grauer Pappdeckel als Umschlag, geknickt und ausgefranst;

mit blauem Karton und braunen Klebestreifen repariert.

Maße 23,5 cm x 15,5 cm

Umfang 32 Seiten

Weitere Beschreibung

Umschlagblätter und erstes Blatt lose;  
hellbraunes Papier, z.T. sehr fleckig und nachgedunkelt;  
Blätter abgegriffen und geknickt, teilweise ausgefranst und eingerissen; keine Paginierung.

zusammen mit 1a - 1i eine 9stimmige Blechmusik.

III. Inhaltsübersicht

|              |                   |                  |   |
|--------------|-------------------|------------------|---|
| Ländler      | X                 | Walzer           | X |
| Mazurka      | X                 | Deutscher Dreher |   |
| Galopp       |                   | Schottisch       | X |
| Polka        | X (auch Münchner) | Zwiefache        | X |
| Figurentänze | X                 | andere Tänze     | X |
| Marsch       | X                 | Vortragsstück    |   |
| Lied         | X                 |                  |   |

Notiert für Baß-Tromba

Quellenvermerke S.17: "Wiener Lieder Quadrielle v. X. Reer (?)"  
S.20: "Ein Prosit Qüadrille v. X. Beer"  
S.22: "Frage v. X. Reer"

IV. Weitere Angaben

Besitzer Blaskapelle Kreuzberg, (Konrad Schreib)

Vermerke S.3 "Lang Franz"

Letzter Gebrauch ?

Datum und Umstände des Erhalts  
siehe M 1b

1f

**Die Urheberrechte liegen entweder beim Eigentümer der Originale oder der Erstkopien.**

**Vor Veröffentlichung oder öffentlicher Aufführung ist Rücksprache mit der Archivverwaltung des Heimatkundlichen Arbeitskreises erforderlich.**

17

M (FRG)

1 f

M (FRG)

11

1

[4]

[3]

M (FRG) 7

1 f

2

M (FRG) M

11

Pol. Schottisch

[7]

Verlobungen

[Dreher]

Schottisch II.

189

190

*Petscher* & 2/4

*Schwedisch* & 3/4

*Die schöne Maria* & 2/4

*Lange Trauer* [alla Fortstell]

5

Bestes Kammerstück

- Staff 1: *Bestes Kammerstück*
- Staff 2: *Sommerlager* [15]
- Staff 3: *Sommerlager*
- Staff 4: *Sommerlager*
- Staff 5: *Sommerlager*
- Staff 6: *Sommerlager*
- Staff 7: *Sommerlager*
- Staff 8: *Sommerlager*

6

(OFF) M

11

No 14 Spin Rindl.

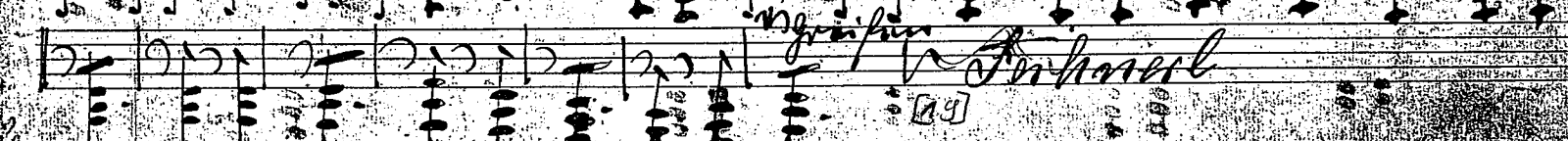
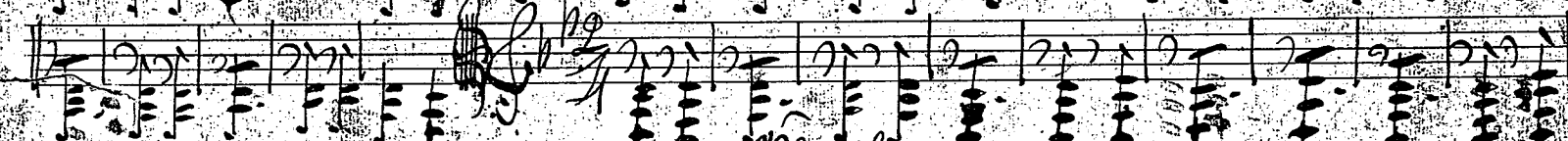
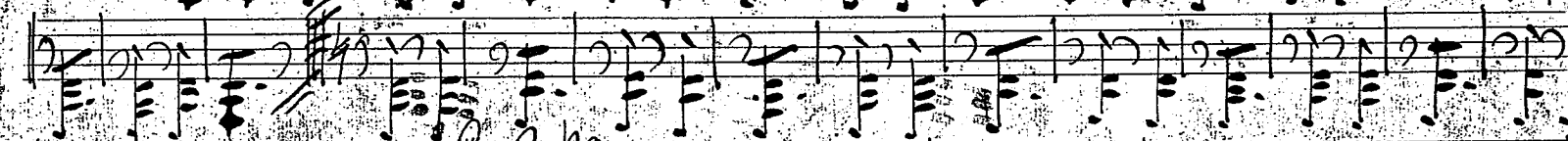
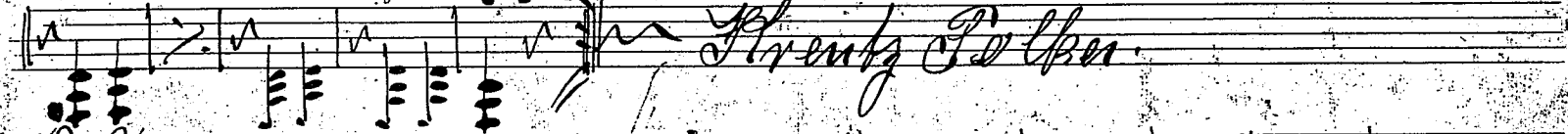

[21] *Trübsinnig sch.*

[31] *Georg Peter*

8  
(OFF) M  
11

[32] Lieder

[33] Butzschers

[34] Schnees Wägen

[35]

10

(1897) M

11

[37] Fiedorff

[38]

[39]

Leiche Frause v. Mäuschen

[4] Walyer - *Sonata Op. 10*

12

(1877) M

11

[423] Polka

*Musik für Polka*

M (FRG)<sup>13</sup>

[40] Woobyer a/ die Glückskinder.

Five empty musical staves.

[43] Amalien Hochalisch

Coda

[44] Mayurka

[46] Wiener Pöcker Quadriviele o R. Reer. Frase

1.

2.

18

M (PFG) (GFF)

11

[47] Ein Prosit Ludwille v. H. Ben Frosse.

3. *Galbraith. Caduce*

*f*

1. 2. 3. 4. 5. 6.

*f*

*De:*

5.

*romana* *Schluss*

Frage v. K. Reer

22  
(GFF) M  
||

Nicht Lebend [45] Bimmel-Petris

23

M (FRG)

1 f

Flut: Walzerstücke in Bdur

Drahn is mei Leben

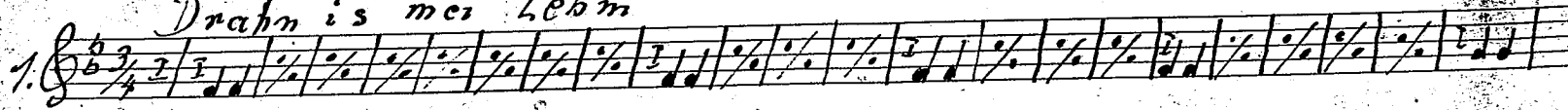

Geh mach dei Fensterl auf

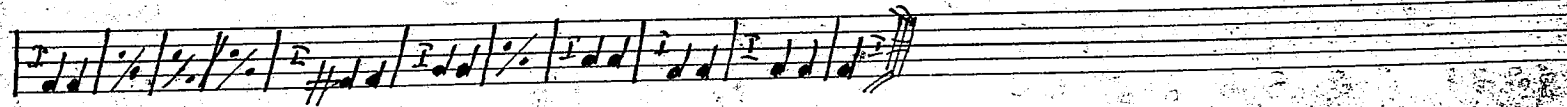
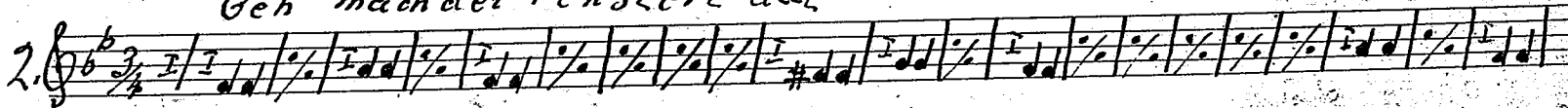

Rein Lied

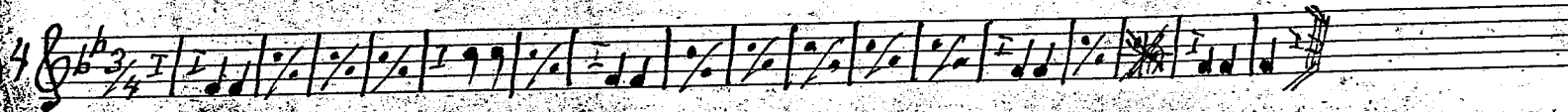
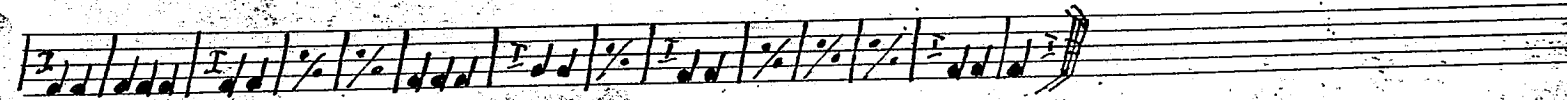
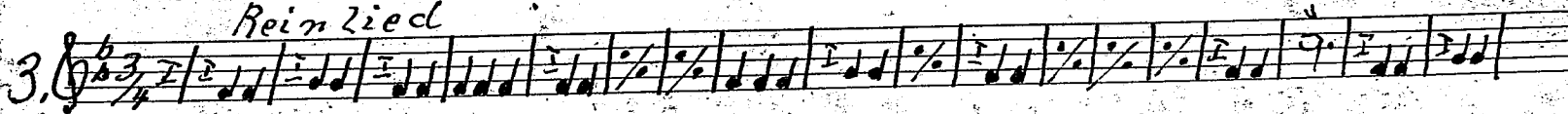

Nach Hause

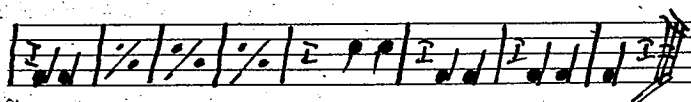
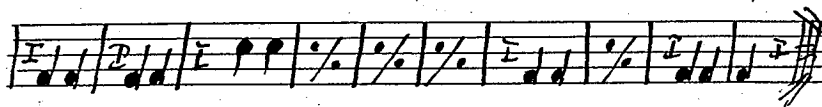
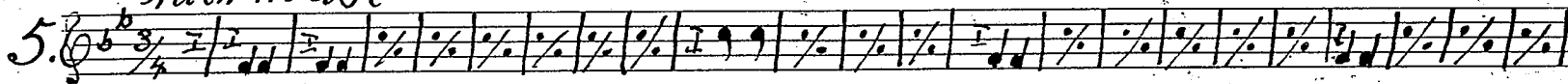

Schifflein schaukle

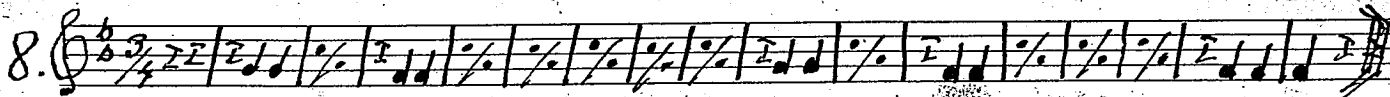
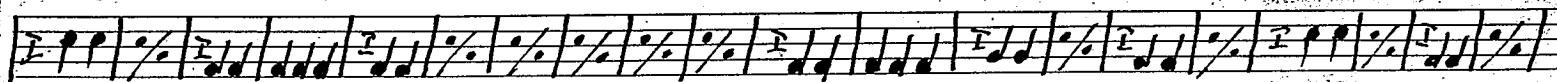
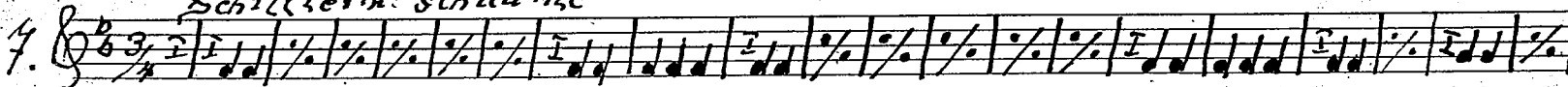

25

M (FRG)

Tutti

# Walzerkeile in Cdur

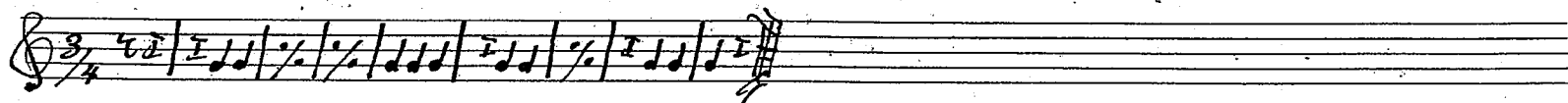

Marchen

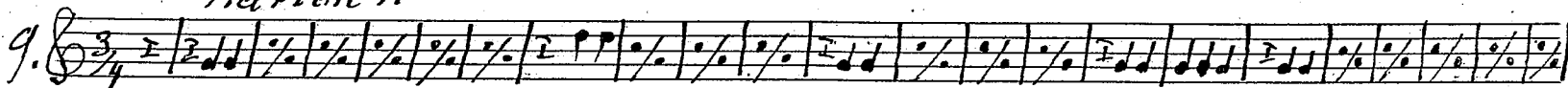

Stille ruht der See

Schneewalzer

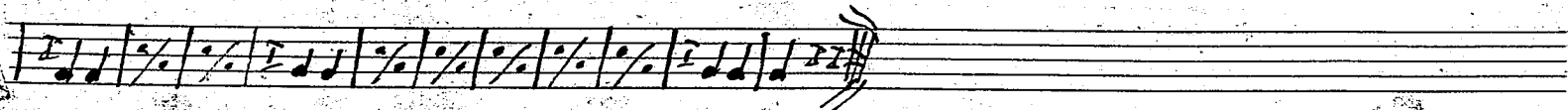
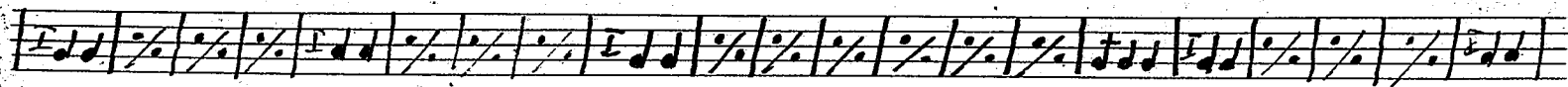

# Gesangswalzen

20. *Verdas scheiden hat erfanden*

Continuation of the musical notation for the first piece, showing the final measures of the melody.

21. *8 letzte Kranz*

Continuation of the musical notation for the second piece, showing the final measures of the melody.

22. *Was man aus Liebe thut*

Continuation of the musical notation for the third piece, showing the final measures of the melody.

23.

Continuation of the musical notation for the fourth piece, showing the final measures of the melody.

Schottisch in Fdur

Fuzzi

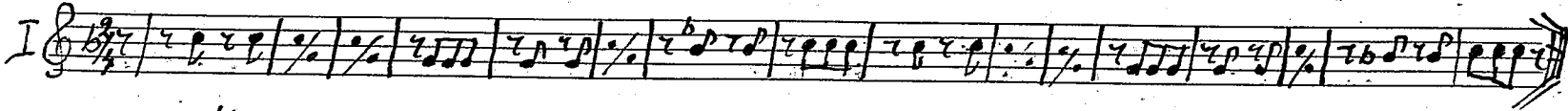

Kanapee

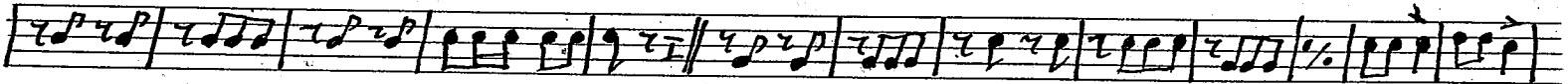
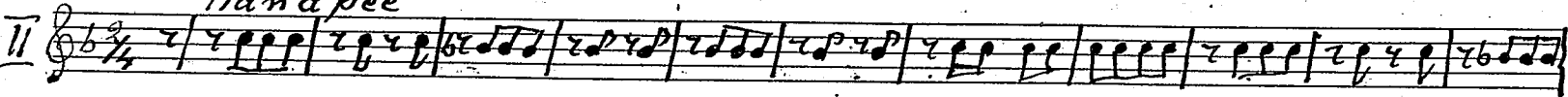

20

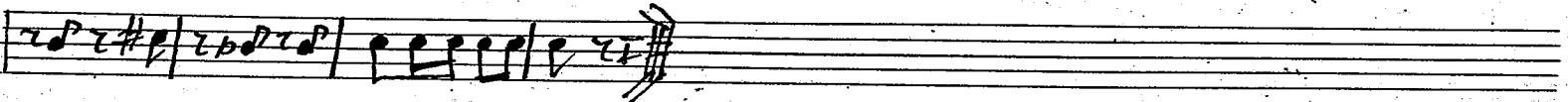
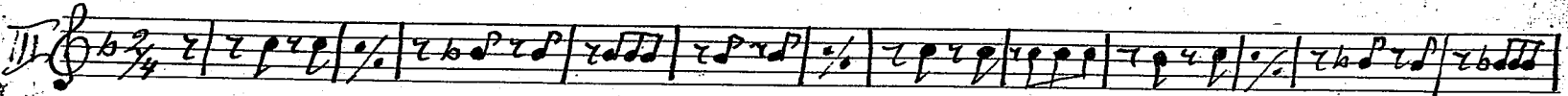
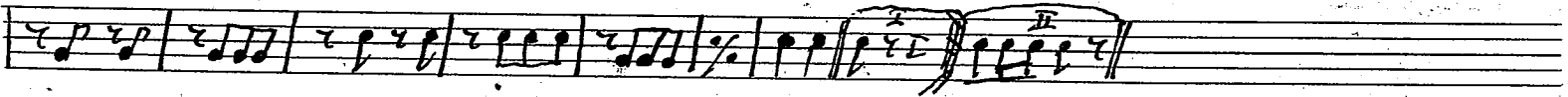

Tutti Schottisch in B dur

IV. Nach Nussdorf raus

V. Steinriegler

VI. Siegesbanner

VII. Hip Hurra

VIII. Birkenau

Two empty musical staves for additional notation.

Schottisch

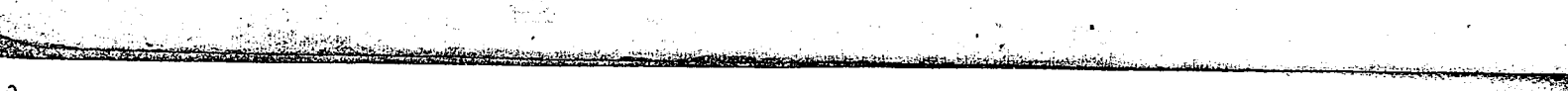
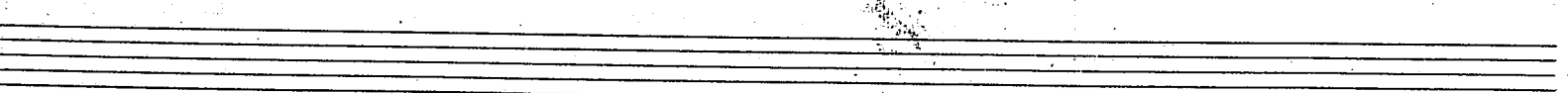
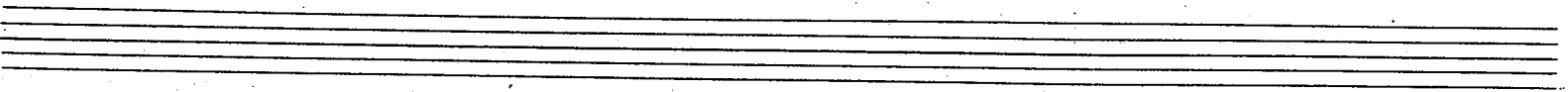
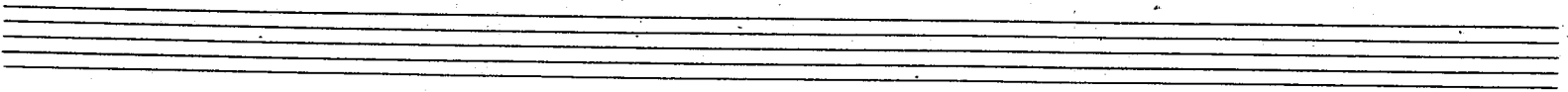
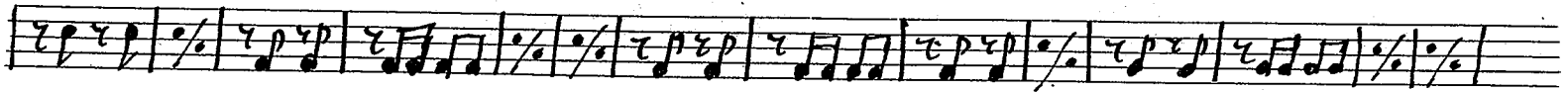
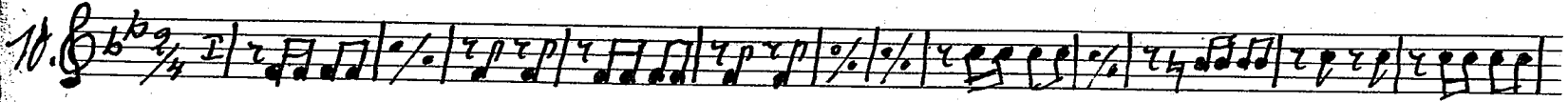
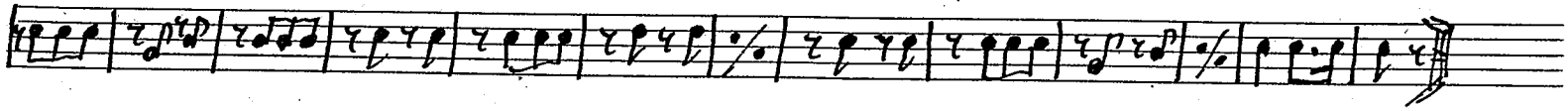
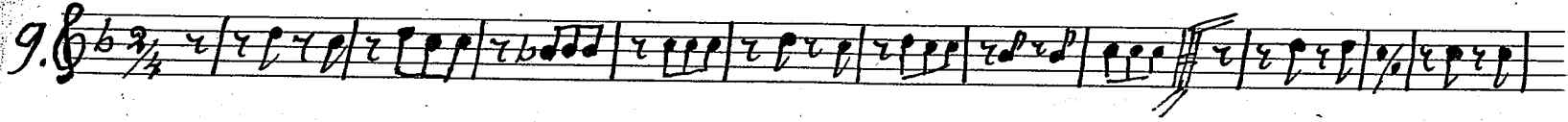

folgende Blätter leer, bis auf die letzte Seite →

31

M (FRG)

1 f

Edelweis Lied

Fischerin du Kleine.

Fischerin

Fischerin