

Beschreibung der Musikantenhandschrift .M..(FRG). 1h

I. Orientierungsdaten

Schreiber Josef Seidl u.a.
Fundort 8393 Kreuzberg
Zeit der Niederschrift 1926/27

Ort der Aufzeichnung Kreuzberg

II. Äußerliche Merkmale

Umschlagaufschrift/Kennzeichnung der ersten Seite

Umschlag fehlt

S.1 (lose): "in B Grühe an die Heimat Lied"
und "in B Wo die Alpenrosen blühen Lied"

Blatt geknickt, eingerissen, Teil herausgerissen.

Maße 23,5 cm x 15,5 cm

Umfang 55 Seiten

Weitere Beschreibung

Hellbraunes, teilweise sehr fleckiges Papier;

Blätter ziemlich beschädigt (eingerissen, abgerissen);

einige Blätter lose (S.1 - 4, 9/10); unpaginiert;

Noten mit schwarzer Tinte und lilafarbenem Stift auf grauen Noten-

zeilen;

S.53 - 59: Lose eingelegte Blätter aus anderem Papier.

zusammen mit M 1a - 1i Bestzung einer 9stimmigen Blechmusik.

III. Inhaltsübersicht

Ländler	X	Walzer	X
Mazurka	X	Deutscher Dreher	
Galopp	X	Schottisch	X
Polka	X	Zwiefache	X
Figurentänze	X	andere Tänze	
Marsch	X	Vortragsstück	
Lied	X		

Notiert für 1. Teil für Baß in B, 2. Teil wahrscheinlich für Posaune

Quellenvermerke keine

IV. Weitere Angaben

Besitzer Blaskapelle Kreuzberg (Konrad Schreib)

Vermerke S.31: "Josef Seidl" "...Lenz"
S.38: "Geschriben den 12.1.27 Josef Seidl Kreuzberg"

Letzter Gebrauch ?

Datum und Umstände des Erhalts
siehe M1b

h

Die Urheberrechte liegen entweder beim Eigentümer der Originale oder der Erstkopien.

Vor Veröffentlichung oder öffentlicher Aufführung ist Rücksprache mit der Archivverwaltung des Heimatkundlichen Arbeitskreises erforderlich.

1

in D Frühst an die Heimat Lied

in D Wo die Alpenrosen blühen Lied

M (FRG)

1h

7

[2] *Der Herr ist unser Gott*

[2]

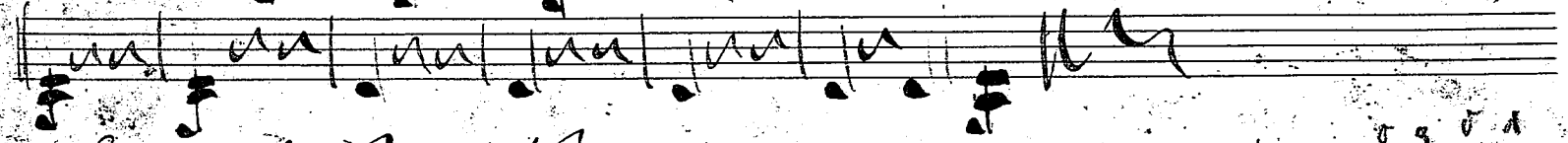
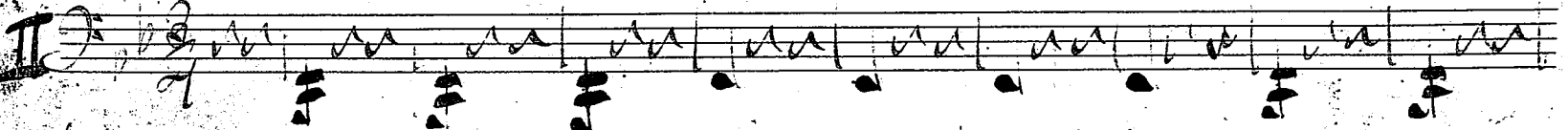
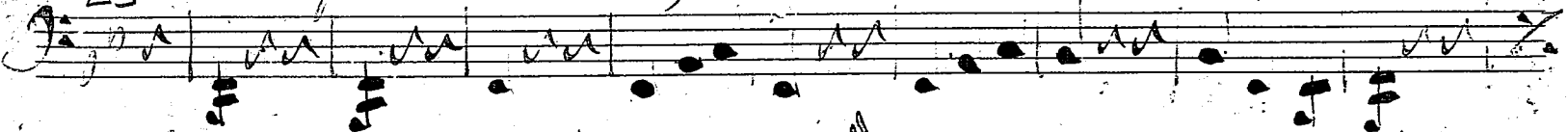

[3] *Der Herr ist unser Gott*

[3]

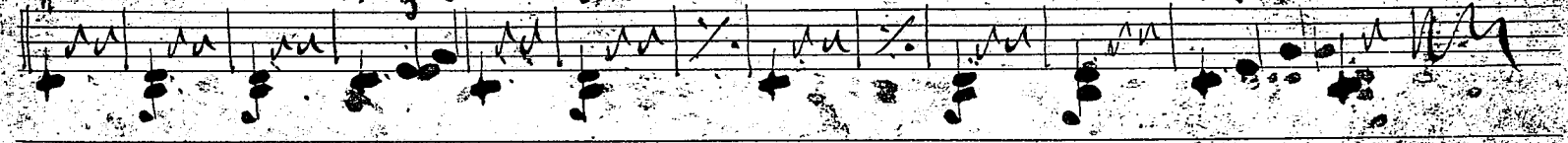
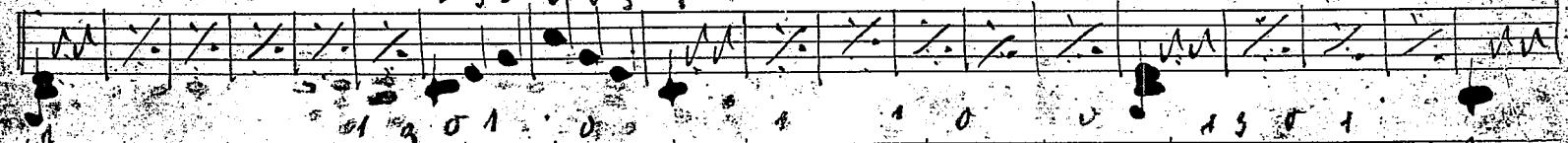
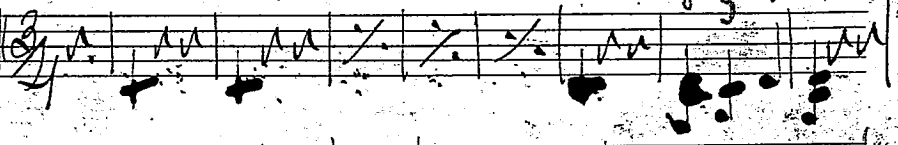

2

(DFF) M

41

[10]

Geld

[11]

Gettschu

[12]

Schweidisch

13

Die schöne Müllerin

Bohshammerisch

Sommerlager

Georgien

4

(OFF) M

11

[20]

No 25

Schottisch

[21]

Jäger March

M (FRG)

1h

Op. 31 Lied

Op. 33 Festschar

Op. 30 Lied

Op. 96 Madrigel Trio

[26]

6

M (FRG)

11

[27]

Op. 22 Märlövågar

[29]

Op. 24 Sunshool

[22]

Op. 22 Minsjöholm

Frio

N. 93 Mazurka

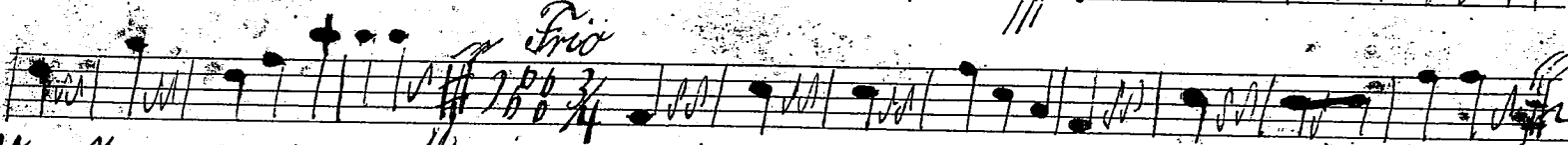

N. 95 Jäger aus Sorb. Frio

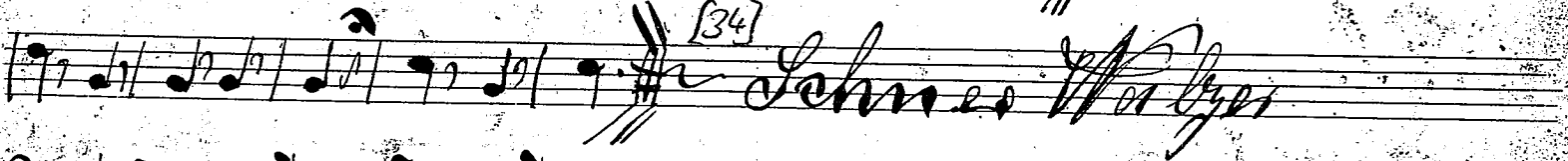

[34]

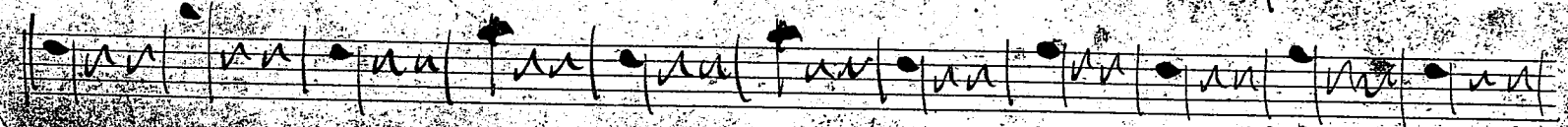
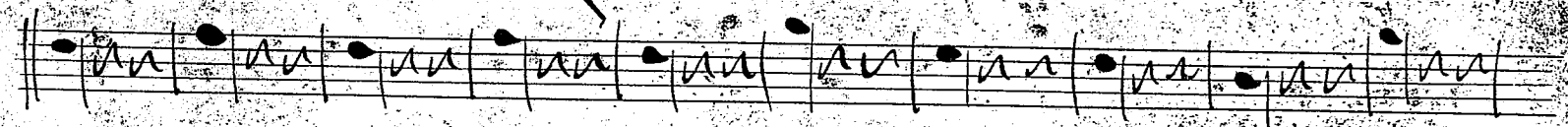
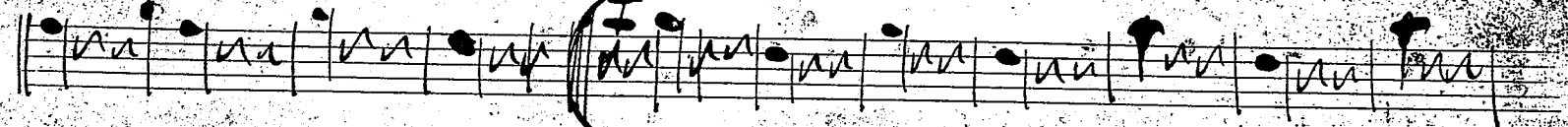
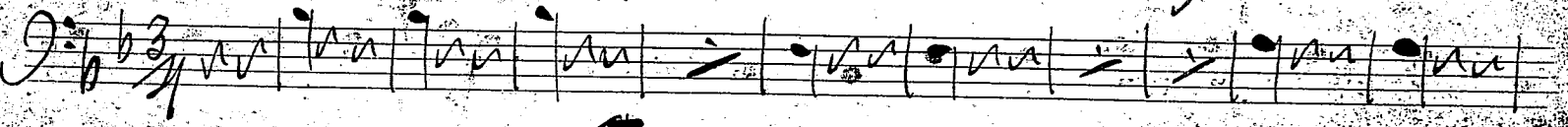

8 (RFF) M

41

N 18.

Strenge Luther I: b b 2/4

Chio Musical notation on a staff.

Im harten Key Musical notation on a staff.

M (FRG)

1h

9

16.

10 (GFF) M

11

[34]

[34] Schmetz Walzer

[36]

[36]

Preher

[37] Judo ofa

[37]

[38] Jukiviki

[38]

62

(M) M

at

[39] Münchener Solken

[40] Klavier a/d. Glückskinder

Immer grün Wägen.

[Bleistift]

[44]

- M.C.* written vertically on the second staff.
- Frio* written above the third staff.
- [44]* written above the fifth staff.
- Magnum* written above the fifth staff.
- Frio* written above the sixth staff.

M (FRG)

1h

[43] Amalien Schottisch.

[45] Bunte Petrus

Lochei

[46] Wiener Lieder Trase

1. $\text{D} \parallel \text{C} \text{ } \frac{6}{8} \text{ } \text{G}$

Tr

2. $\text{D} \parallel \text{C} \text{ } \frac{3}{4} \text{ } \text{G}$

M (FRG) ²¹

1h

3.

5. *7/4* *So* *I* *Schluss*

[25]

[25] *Mäiger aus der Pfalz*

[29]

[29] *Marichon*

lila Farbstift

[47] Ein Positiv Quadville

[47]

1. *f* *fin*

2. *f* *fin*

fall'n auf Boden *f* *fin*

4. 

5. 

[28] Alter Wäizer

[28]

[34] Schnee Wäizer

[34]

[19] *Faneral Walzer*

20. *Schottisch*

Spin Poell

[liber]

M (FRG)

1h

1. *Handwritten musical notation on a five-line staff. The notation includes a treble clef, a key signature of one flat (B-flat), and a 2/4 time signature. The melody consists of quarter and eighth notes, with some rests. A dynamic marking of *pp* is visible. The staff ends with a double bar line and repeat dots.*

2. *Handwritten musical notation on a five-line staff. The notation includes a treble clef, a key signature of one flat (B-flat), and a 2/4 time signature. The melody consists of quarter and eighth notes, with some rests. A dynamic marking of *pp* is visible. The staff ends with a double bar line and repeat dots.*

4. *Handwritten musical notation on a five-line staff. The notation includes a treble clef, a key signature of one flat (B-flat), and a 2/4 time signature. The melody consists of quarter and eighth notes, with some rests. A dynamic marking of *pp* is visible. The staff ends with a double bar line and repeat dots.*

[hla]

M (FRG)

1h

[lla]

(OFF) M

at

Just as I will

from you

[lila]

M (FRG)

1 h

[37]

[lha]

[5] Bäume Wald Lied

[37] Der alte Bettler

Nach Gauss

[Lila]

M (FRG)

1h

Machen wir den Schreibern nach

Allegro

Moderato

Trio

1011) M
11

[lta]

[24] Mach allein Jenseit an
 Folgebliem
 [25] Jäger Marsch

[lila]

M (FRG)

1 h

[22] Minchmer Polcha

Fin

[27] Maldigan

[lla]

Schifflein Walzer

[hla]

[22] Münchener Polka

München mit Polka
Hellen

Schrieben den 12. 4. 29
 Josef Seidl
 Augsburg

(GFF) M
 11

Im Kriegerchor.

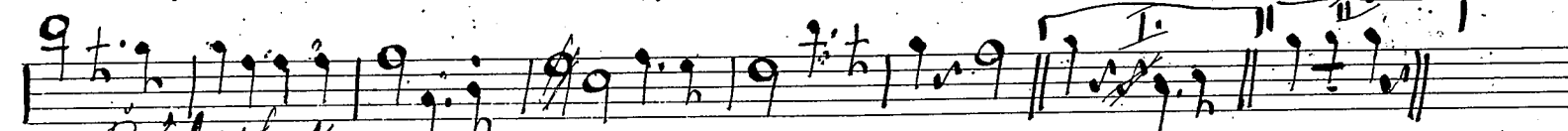
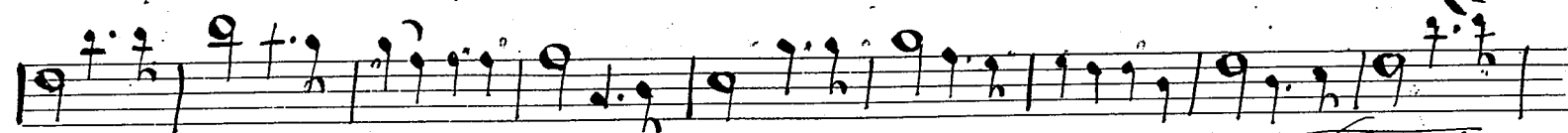
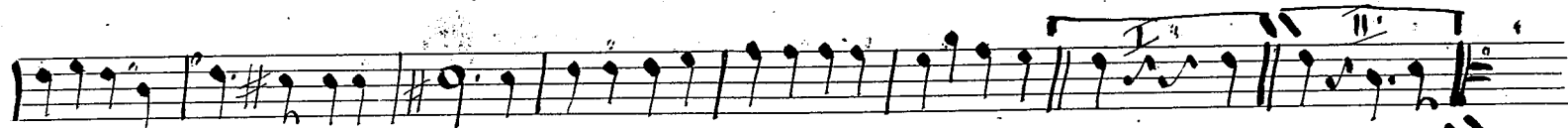

[37] *Reinwieser.*

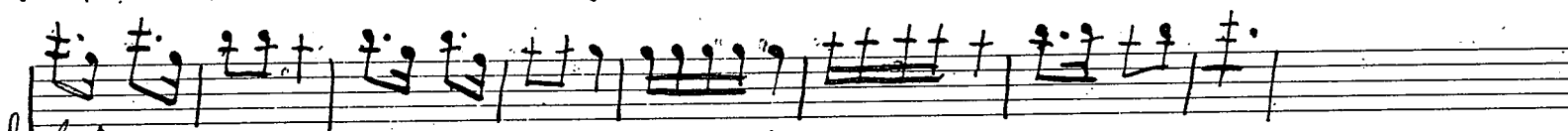
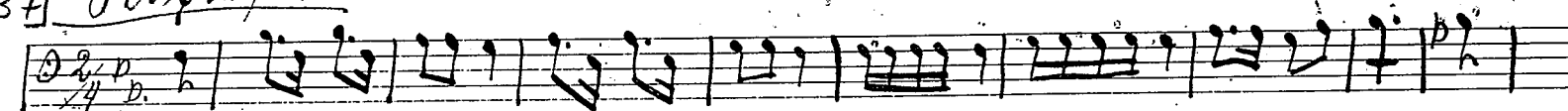

[36] *Reinwieser.*

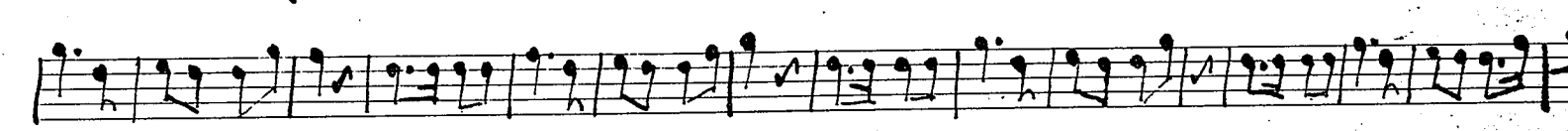

M (FRG)

1h

[35] Purpichen

[30] Ländler

[18] Kreuzpolka

[14] Bakshamerisch.

113 Die schöne Merril

123 Mazurka

[9] Linger

[17] Detscher

[7] // Saly hanger Dreher

Two empty musical staves at the bottom of the page.

[20] Schottische Wiener Kinoll

Galopp.

M (FRG)

1b

46

(OFF) M

11

Joh. Job. mein Herz in Heidelberg verloren.

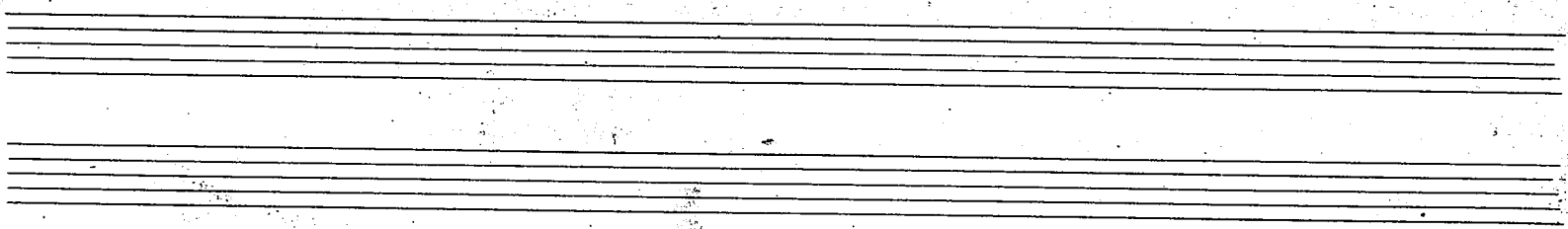

[Blisittl]

M (FRG)

1h

Agnes's Lullaby

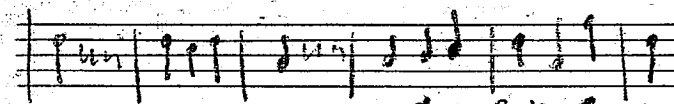
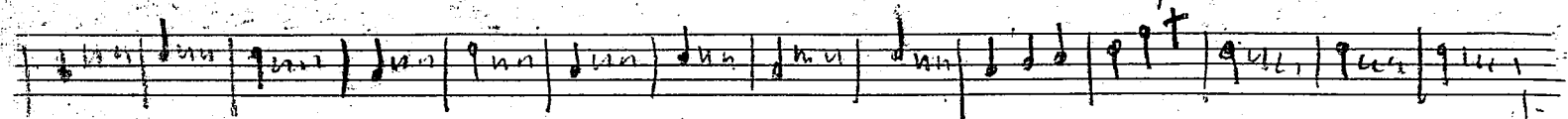
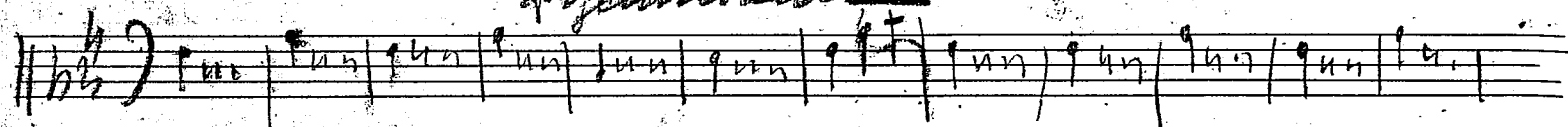

Lullaby

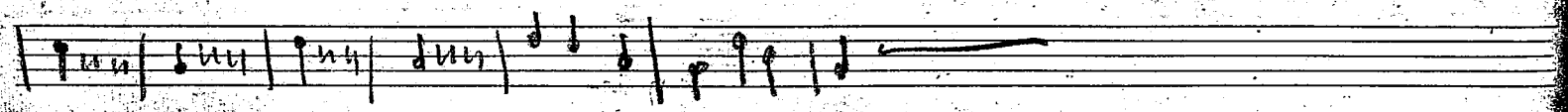
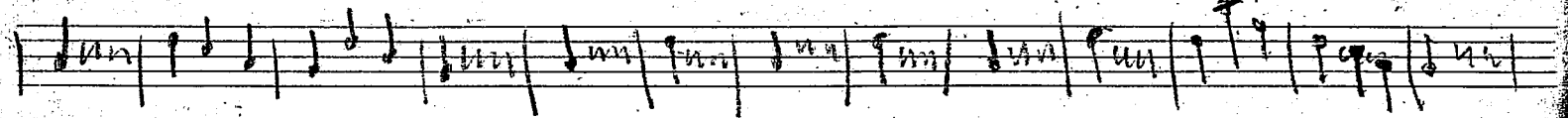
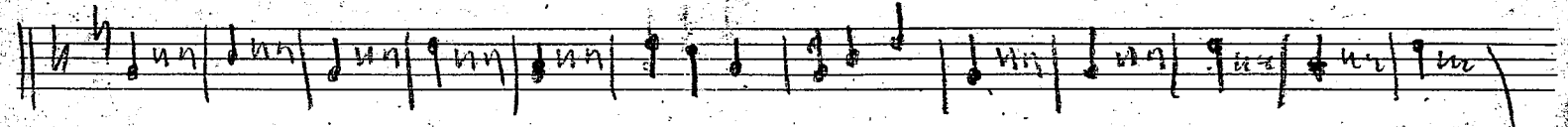

48

[lila]

(M) M

M (FRG)

1h

[3] Wardas Fürstin - Walzer

[blanc timbre]

(BFG) M

11

[4]

Geh-Polka $\text{C} \text{ } \flat \text{ } \flat \text{ } \frac{2}{4}$

Trio $\text{C} \text{ } \flat \text{ } \flat \text{ } \frac{2}{4}$

[blau]

[folgende Seiten leer]

M (FRG)

1 h

52

(OFF) M

11

Waltzer in As dur

Tutti

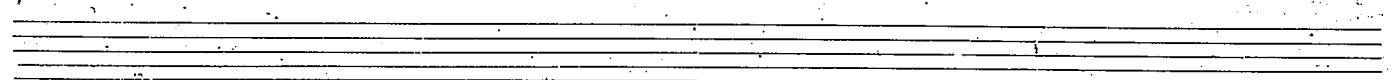
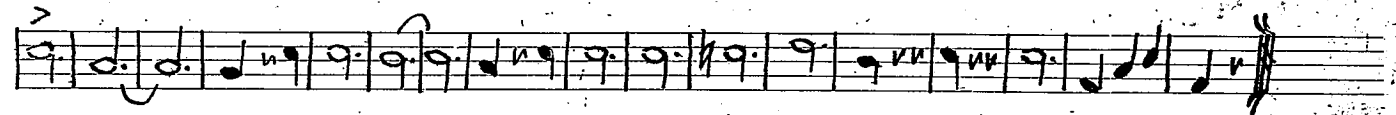
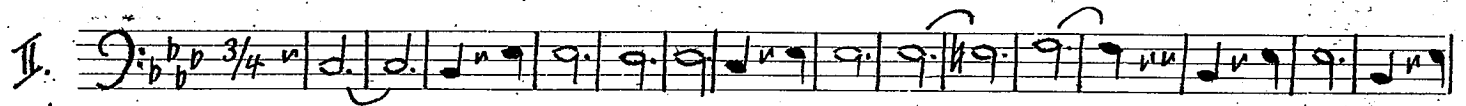
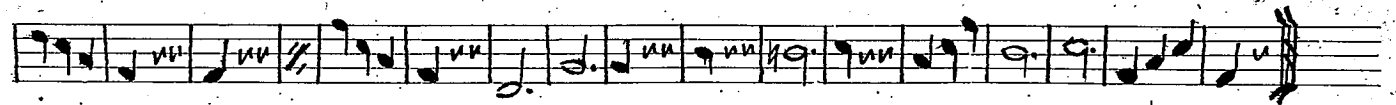
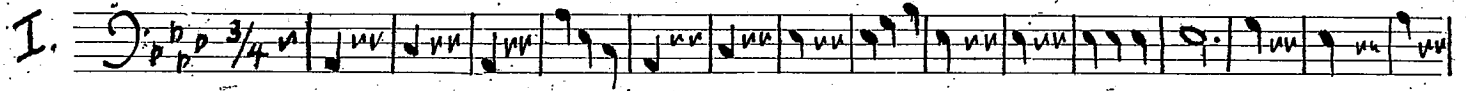
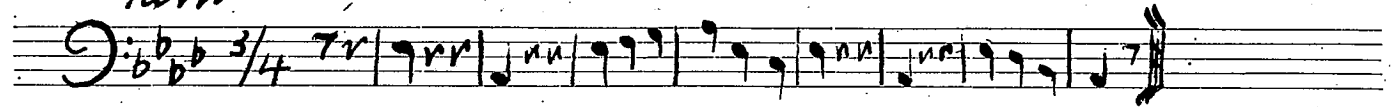

lose angelegt

Rheinlied

III.

IV.

Mach Keine

V.

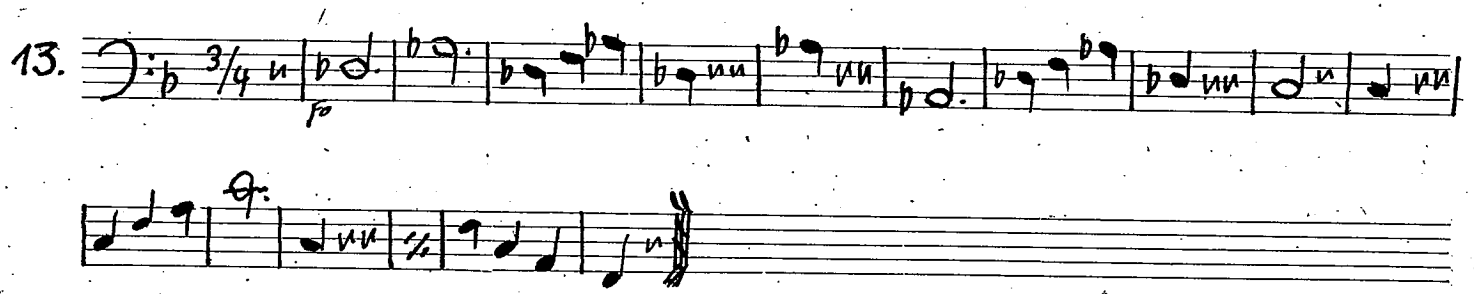
13. 

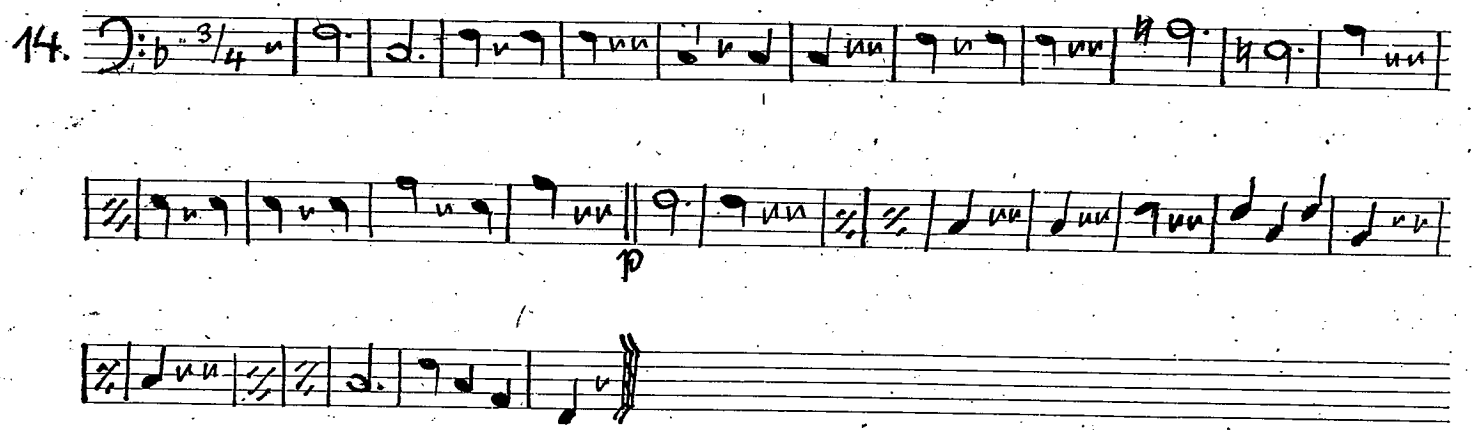
14. 

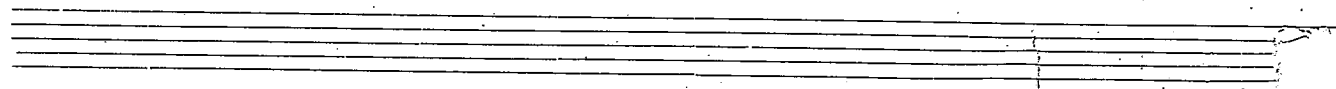

(OFF) M

11