

I. Orientierungsdaten

Schreiber Johann Eller u. a.

Fundort 8397 Heinrichsbrunn

Zeit der Niederschrift ca. 1930 - 1934

Ort der Aufzeichnung Gebiet Mauth

II. Äußerliche Merkmale

Umschlagaufschrift/Kennzeichnung der ersten Seite

kein Umschlag vorhanden

S. 1: "Musinoer (o.ä.) Marsch Baßflügelhorn I B"

Maße 16,5 cm x 13 cm

Umfang 24 Seiten

Weitere Beschreibung

hellbraunes, fleckiges Papier, Blätter unpaginiert;
einige Blätter lose, z. T. geknickt und eingerissen;
Noten mit schwarzer und lilafarbener Tinte auf schwarzen
Notenzeilen.

III. Inhaltsübersicht

Ländler X

Mazurka

Galopp X

Polka X

Figurentänze

Marsch X

Lied

Walzer X

Deutscher Dreher

Schottisch

Zwiefache

andere Tänze

Vortragsstück

Notiert für Baßflügelhorn in B

Quellenvermerke keine

IV. Weitere Angaben

Besitzer Ludwig Kellermann, Heinrichsbrunn, 8393 Mauth

Vermerke S. 2,3,7,15,17,10,22: "Johann Eller " (o.ä.)

S.10: "Franz Blöchinger"

S.24: "Lud, Kellermann"

Letzter Gebrauch ?

Datum und Umstände des Erhalts

s M 6a

1

Musiker Muntsch Kopfknigalbrunt

»Sünova« Nr. 42 - 9 zellig

M (FRG)

61

7

Salz und Meersack Hornhorn I. B.

Johann Eller

№ 46.

March.

Рассветный марш I в B.

»Sünova« Nr. 42 - 9 zellig

M (FRG)

61

Luftgymnastik

Luftflügel für I. in D.

Adagio *Im Doppeltakt* *Allegro* *Im 1. in B.*

»Süinova« Nr. 42 - 9 zellig

M (FRG)

Violoncello I in B. Lomijevyjn Moursch.

4

Harmonium I. in B Luthers hymne Mitternacht

J. Hugo Johannellen

»Sünova« Nr. 42 - 9 zeilig

7

M (FRG)

61

Denkschmerz des Königs von England I. in G.

5

Heil'n G'm' R. Harnack, Innoborn I m R

»Sünova« Nr. 42 - 9 zellig

9

M (FRG)

61

In die weite Welt hinaus

Fransz Perchingen

No. 169. Kenst du mich Polka Zwölfli'germann I. in B₂

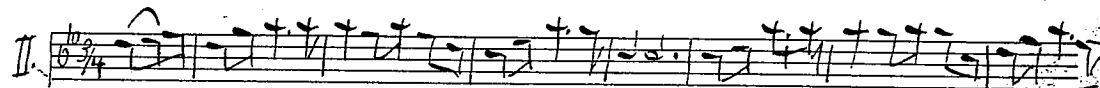
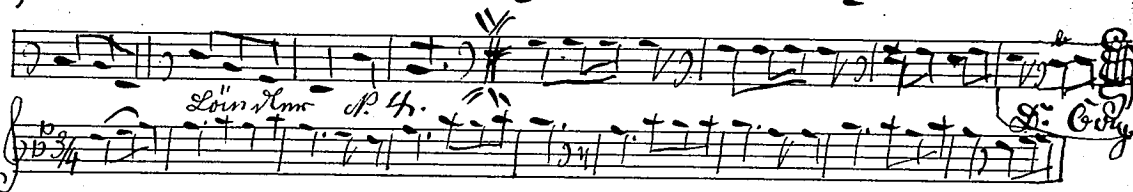
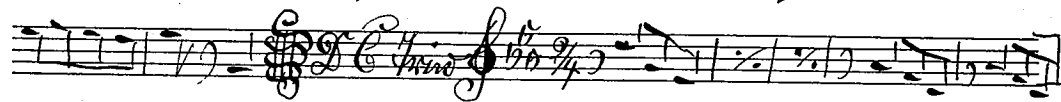

M (FRG)

11

Linben Wein und Ganspung Walzms Borsfl. I. in B.

Die schöne Jeter Polka Amospon I. in G.

Gibmoe = ou = Bns ex 6

Pollor Porsfängelhorn F. in E

L. Coige

Ortschouff(?) Missal Polka 18. u. flügel I. in G.

Kornwin Polka

Organo. Allen Johann

Jocger Grolze Bassfluytson I m G

Christ und Michaels Rosenfliegen Horn I in B

Organo Johann Eller

Lust Grolg Reiflingalgen I. K.

18

18

Op. 9. Walzer Landlma "Am sporn in B.

No. 2 Hölzerne Leinwand

Ros. Pfeifen' und f. von I. in B.

11

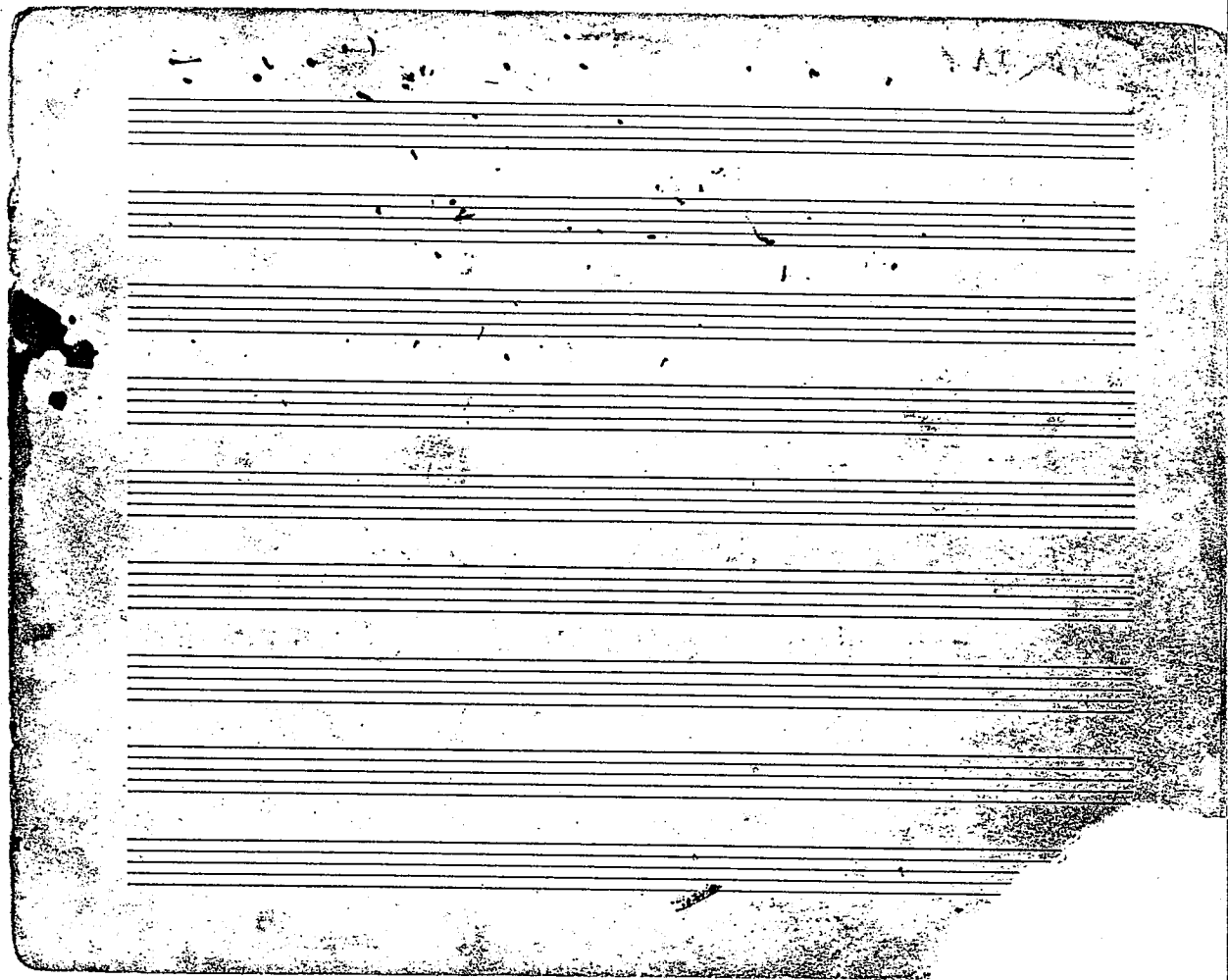

27

M (FRG)

61

No. 80. Polka Rosflügelhorn

Gullmein Walzer I in B.

M (FRG)
61

No. 1. Gnidulbmaz

Klaviersonata I in B.

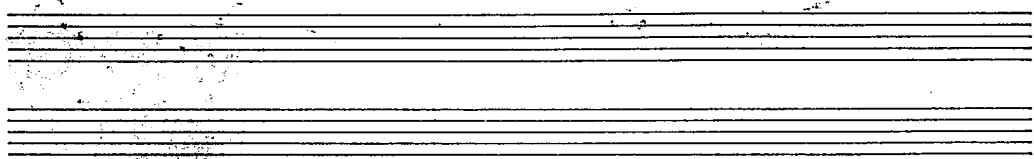
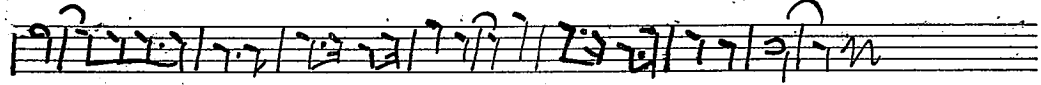
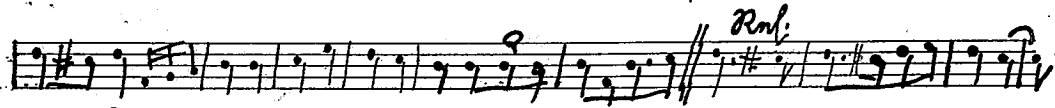
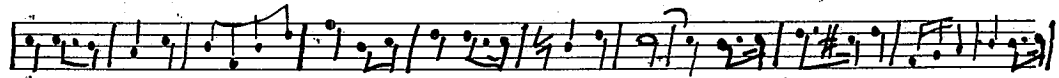
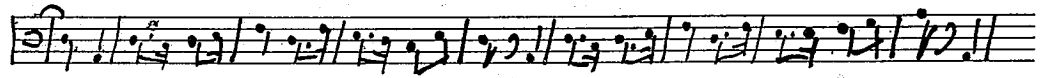
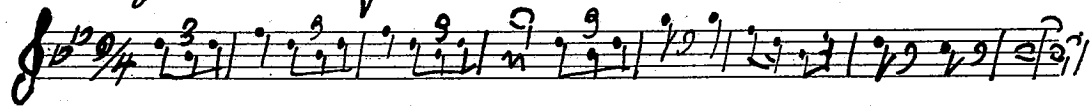

Handwritten text written vertically on the right side of the page, possibly a signature or name.