

I. Orientierungsdaten

Schreiber evtl. Josef Huber  
Fundort 8351 Grattersdorf  
Zeit der Niederschrift 1938

Ort der Aufzeichnung evtl. Gebiet  
Grattersdorf

II. Außerliche Merkmale

Umschlagaufschrift/Kennzeichnung der ersten Seite

"1552 Marianka Polka v. Huber"

mittelstarker, mittelbrauner, am Rand stark ausgefranster Pappkarton als Umschlag; über gerissenem Rückenfalz breiter, brauner Papierstreifen geklebt.

Maße ca. 23 cm x 27,5 - 28 cm

Umfang 16 Seiten

Weitere Beschreibung

hellbraune, mittelstarke Einzelblätter, Papier anscheinend abgeschnitten; verschiedene Hochmaße; Blätter an den Ecken geknickt, viele Flecken und Wasserflecken; teilweise Aufdruck: "Sünova Nr 53<sup>1</sup> 10zeilig"; Notierung auf S. 1,3,5,7,9,11,13,15 mit blauer Tinte, ansonsten mit schwarzer Tinte auf jeweils schwarzen Notenzeilen

III. Inhaltsübersicht

Ländler	Walzer
Mazurka	Deutscher Dreher
Galopp	Schottisch
Polka X	Zwiefache
Figurentänze	andere Tänze
Marsch	Vortragsstück
Lied X	

Notiert für Klar. Es, Tenorhorn I,II,III B, Tromba I,II B, Posaune, Baß bzw. Klar. B, Althorn B, Tromba I,II B Tromba I,II baß, Posaune u.

Quellenvermerke

S.1,3,5,9,11,13,15: "v. Pepi Huber" Baryton, Baß

IV. Weitere Angaben

Besitzer Fam. Laggerbauer (Hartmannsgruber-Nachfahren), Sankt-Aegidius-Platz 10, 8351 Grattersdorf  
Vermerke S.2,4,6,8,10,12,14,16: "arr. v. Franz Haimerl [Name als Stempel] Januar 1938"

Letzter Gebrauch ?

Datum und Umstände des Erhalts

Am 24.3.1986 bei einem Besuch bei der Fam. Laggerbauer auf deren Dachboden aus einem Schrank herausgesucht.

9

155

Harriamka. <sup>co</sup> olka

n. Huber

vorderes Deckblatt

M (FRG)

81

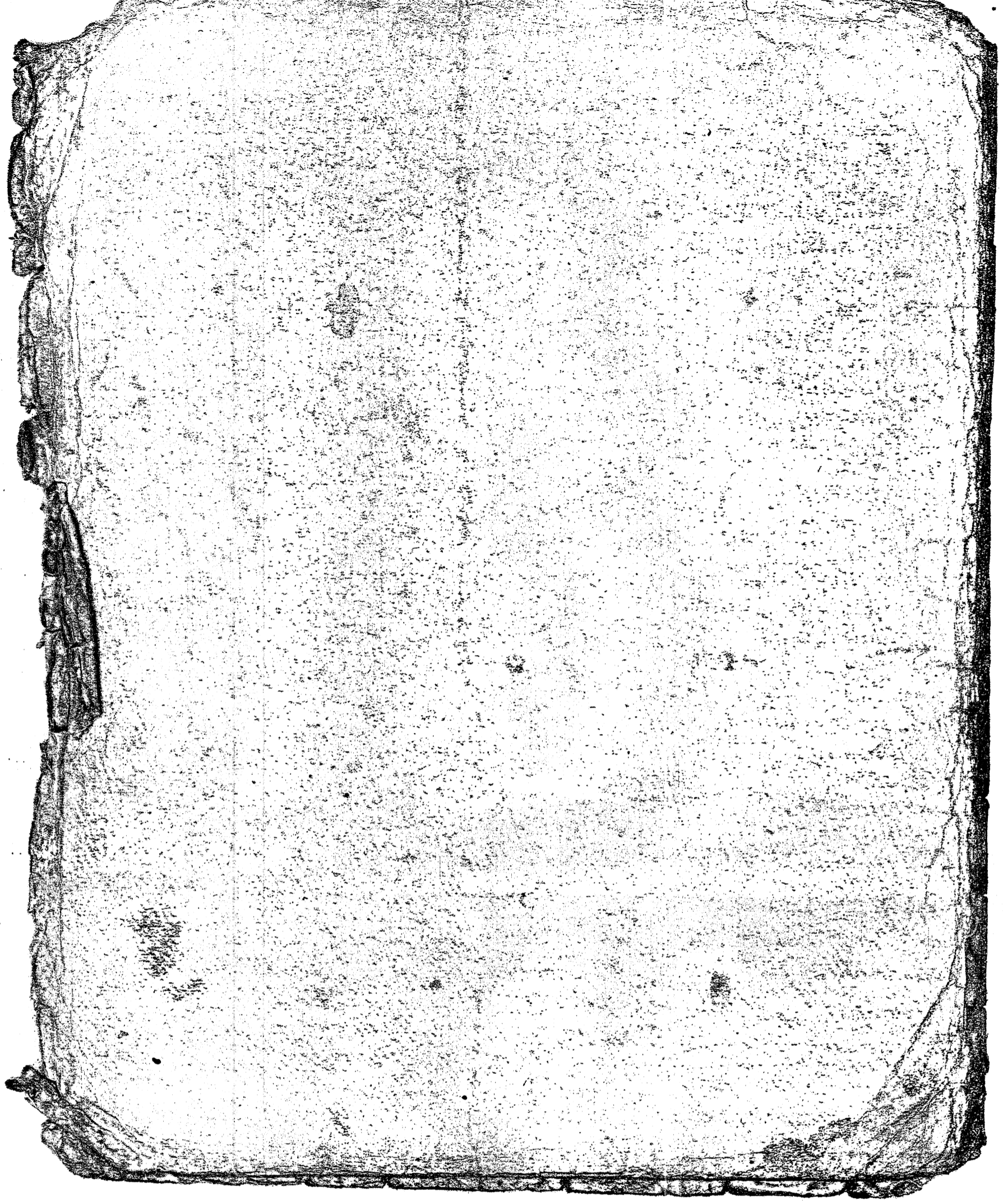

10

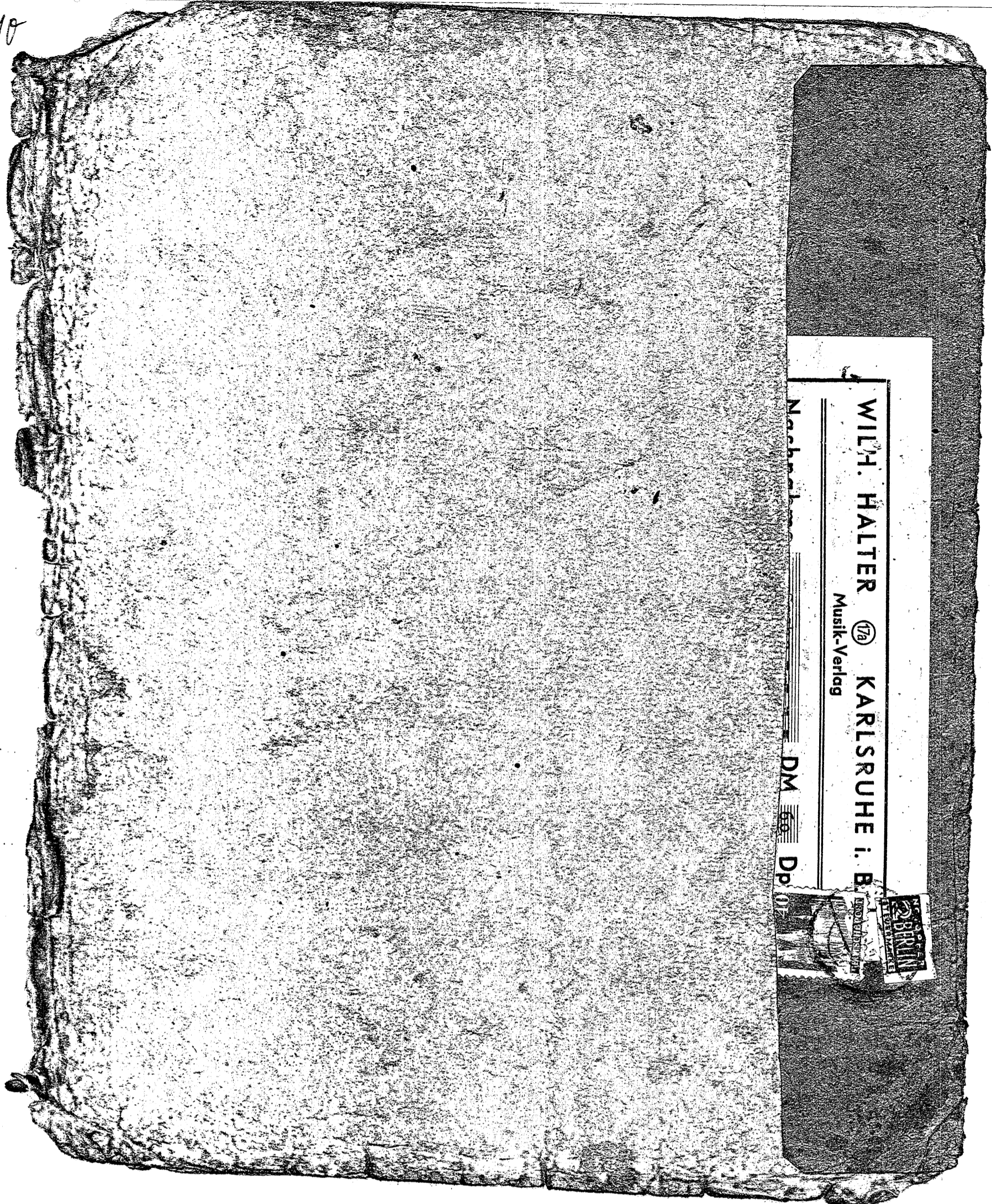

Nachdruck  
 WILH. HALTER  
 Musik-Verlag  
 KARLSRUHE i. B.  
 DM 69  
 Dp. 107

*hinters Deckblatt innen*

M (FRG)

8 1

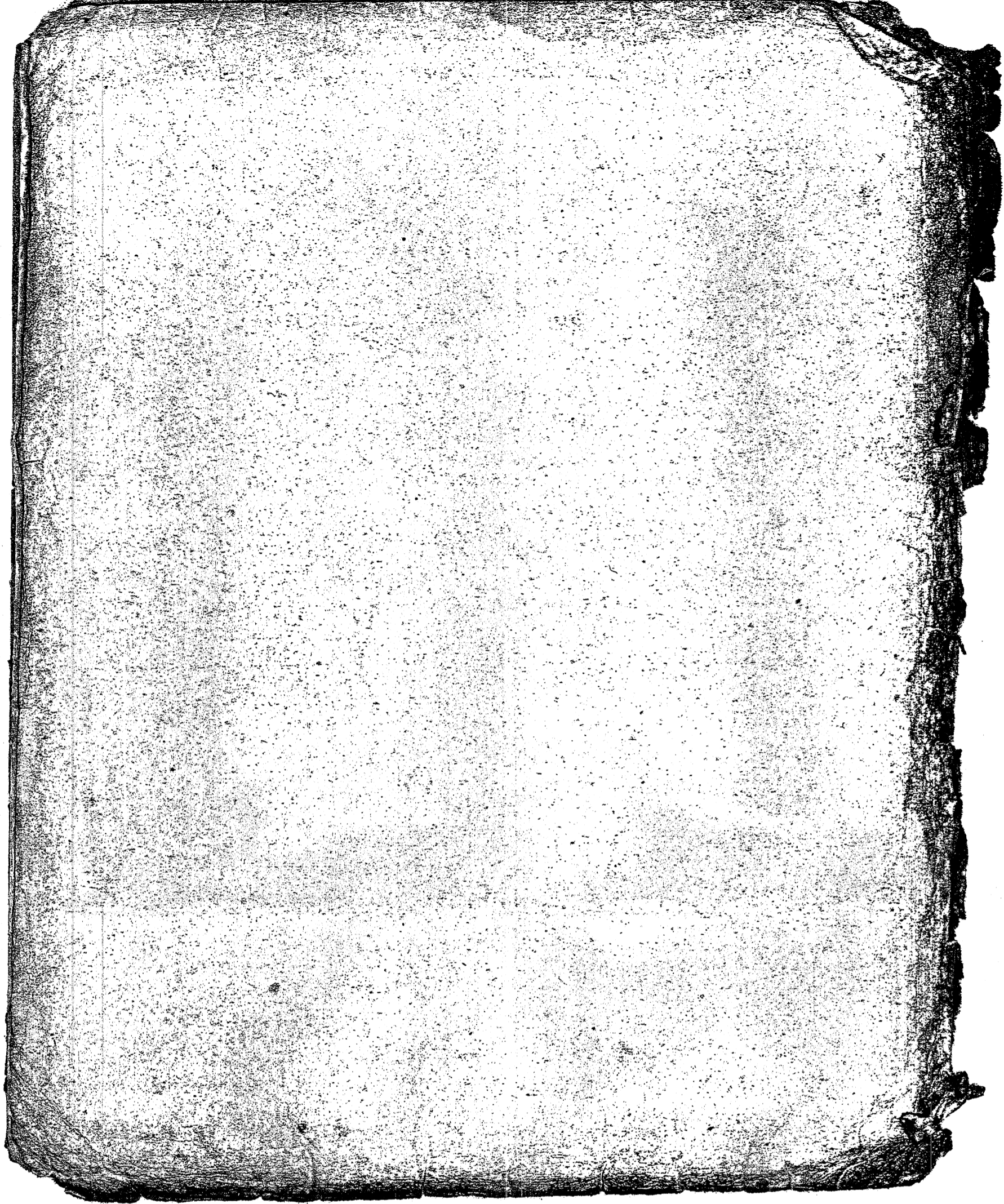

*hinters Deckblatt innen*

1877

18

1 E♭ Klarinett. Mariánka Polka

J. Poppi Huber.

Klarinetten in B u. E in Mänschen Kraft ein Guckbrünnel

Zusatz 7

D. S. al.  
CUL. r.  
Januar 1938.

Tenorshorn I in B.

Marienker Polken

v. Pepi Haber

Stille Nr. 53 1/2-10 zellig

2

3

Allegretto in B. „Im Münster Hof ein Chorbüchlein“

arr. v. Franz Hainner  
Januar 1958.

Tenorhorn II: in B.

Mariamka Polka.

v. Pepi Huber.

3

> = 8  
f = 8

2x

*Fine*

I = II

f

I. x 4 II. x 5

Folge | *Fine*

f = 8

d. I. II.

Thrombe 1 basso. In München steht ein Grottenbrunnen  
Tralzer.

arr. v. ...  
Januar 1938.

Tenorhorn III in B<sub>3</sub>

Mariacka Polka

4

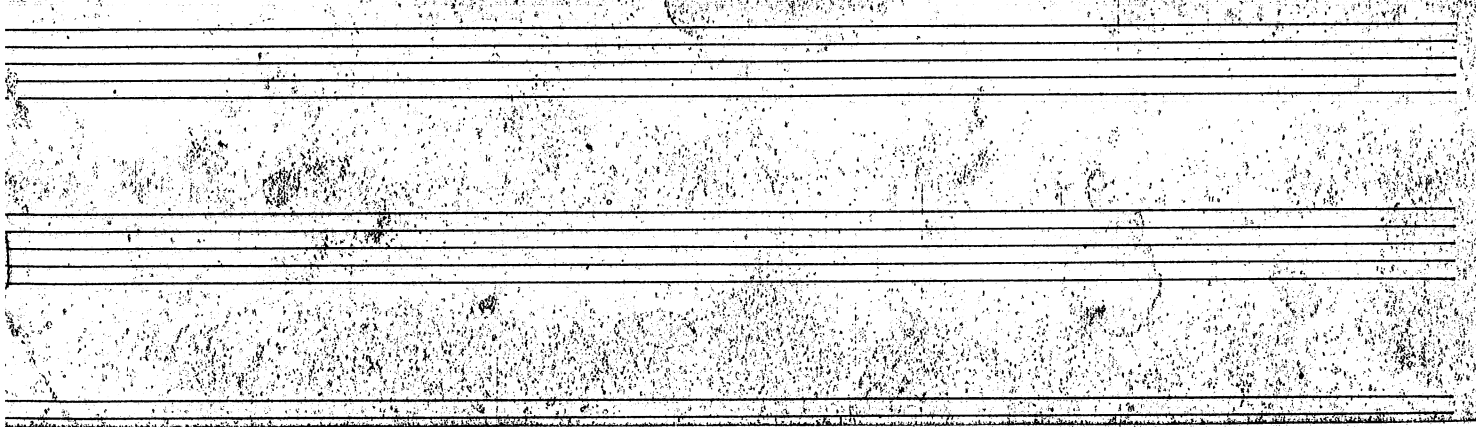
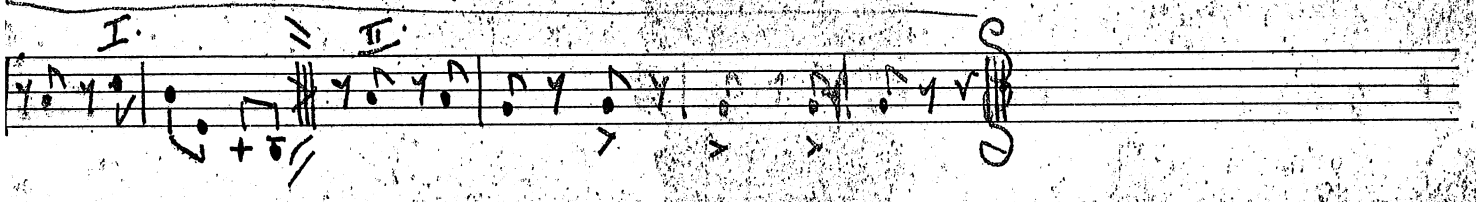
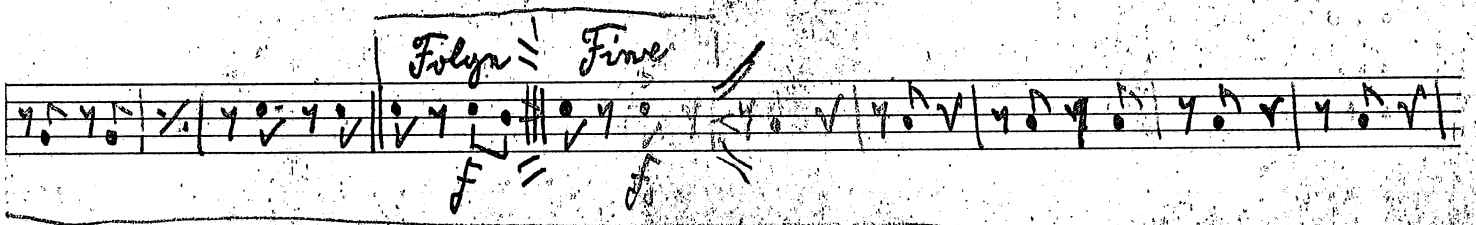
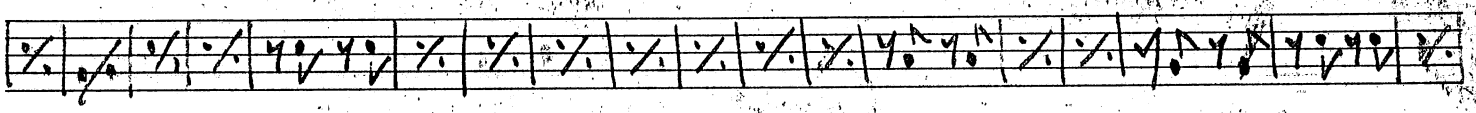
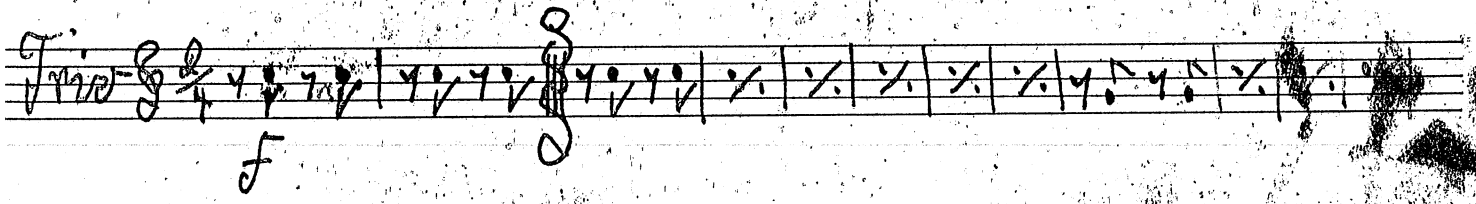
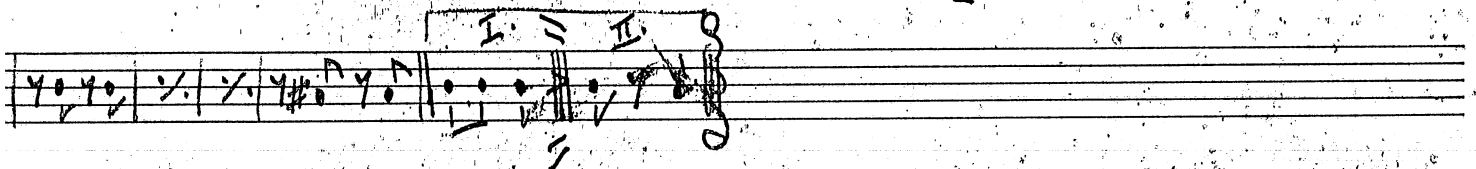
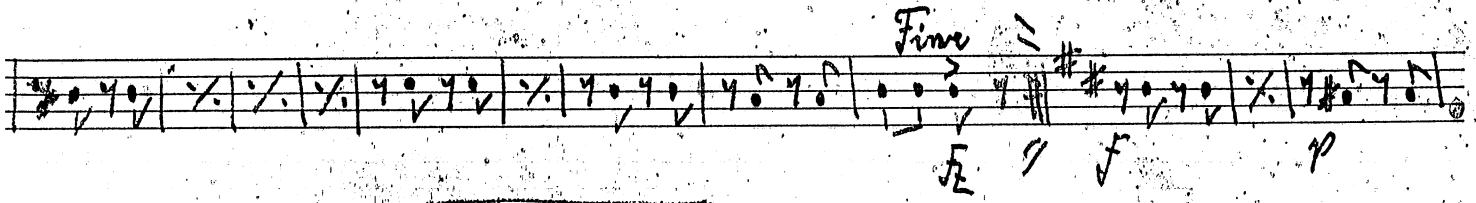
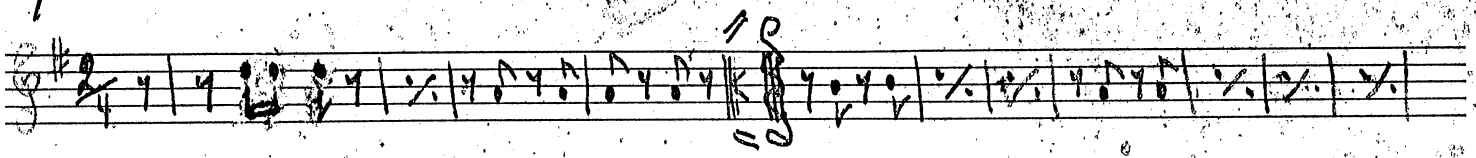

7

Violoncello 2 basso. "In München steht ein Hofbräuhaus"  
W. A. Mozart

7. mal p.  
II. mal f.

corr. v.  
Januar 1938.

Trombe I in B.

Marianka Polka

v. Pepi Huber.  
»SINOVA« Nr. 531/2-10 zellig

5

9

Fronbu Tim B. u. In Mänfern Hoff sin Gufbrüchheit

Trulyn. 7

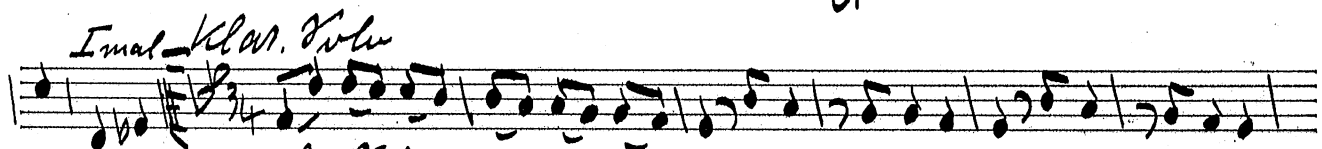
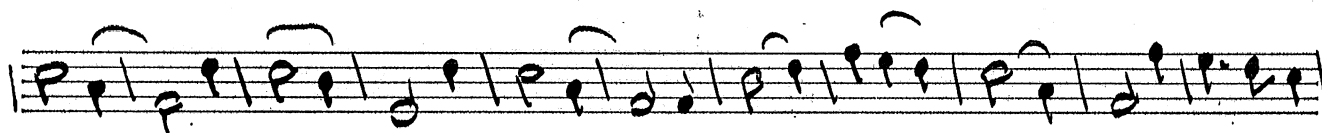
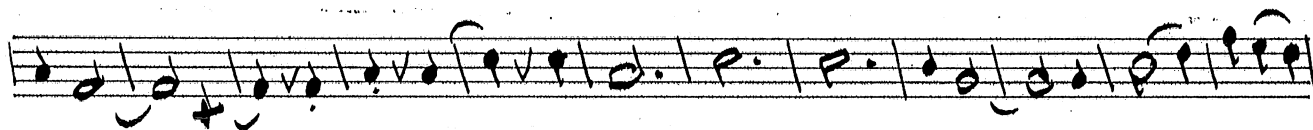
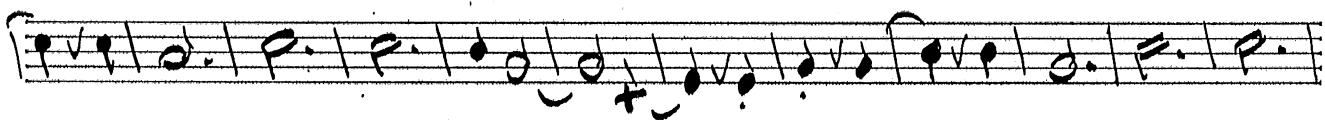
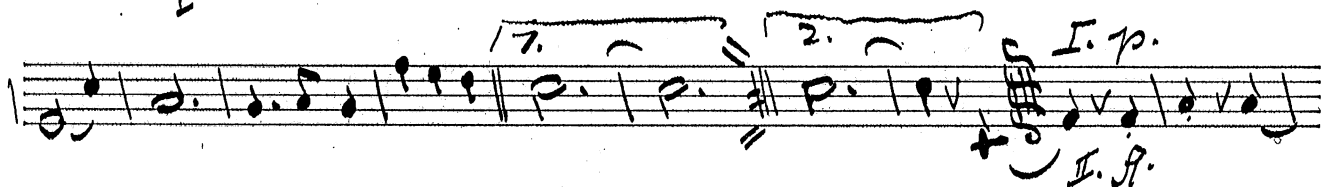
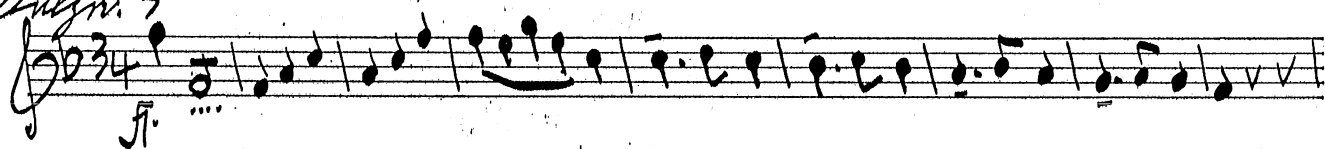

II. mal Fronbu Solo

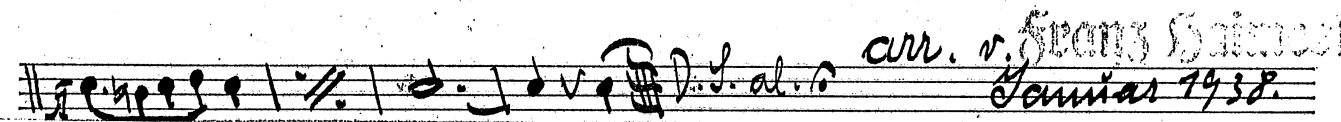
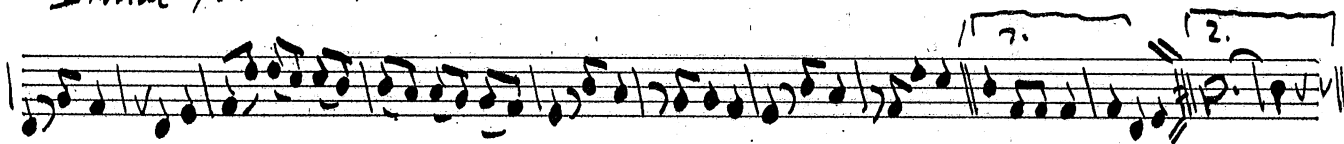

6

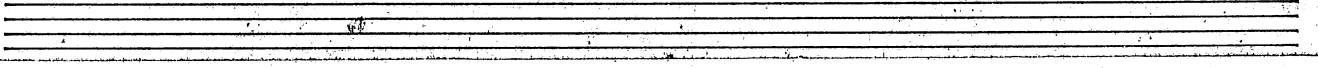
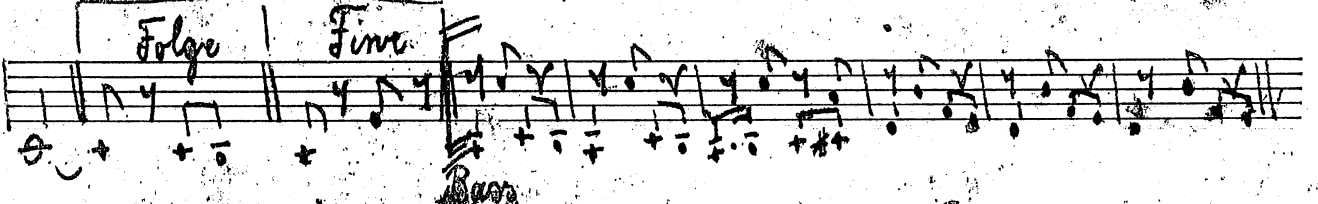
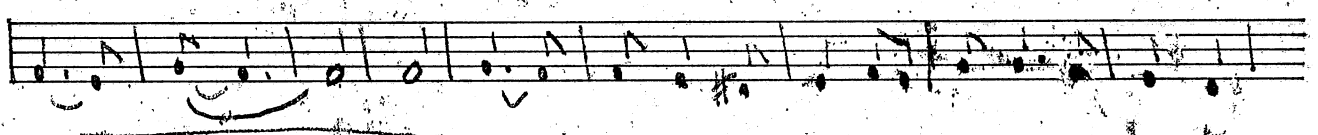
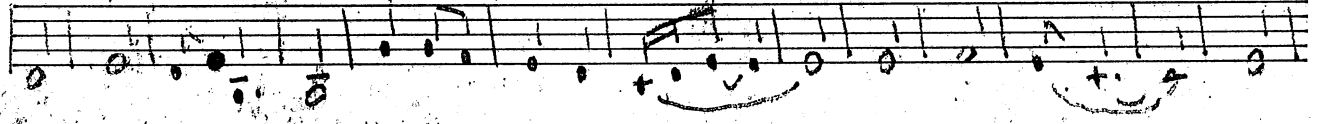
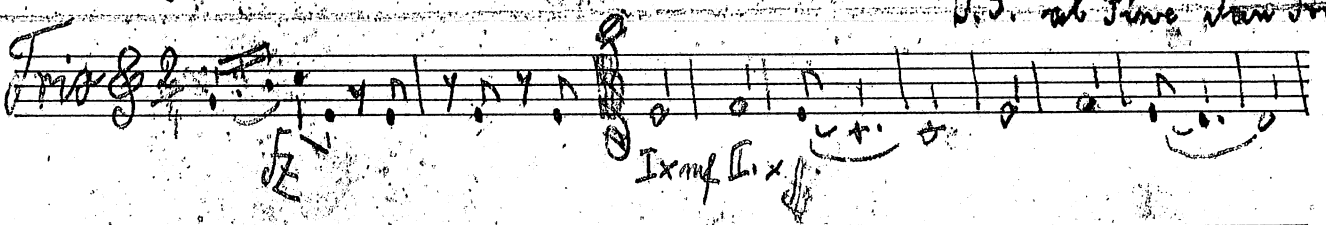
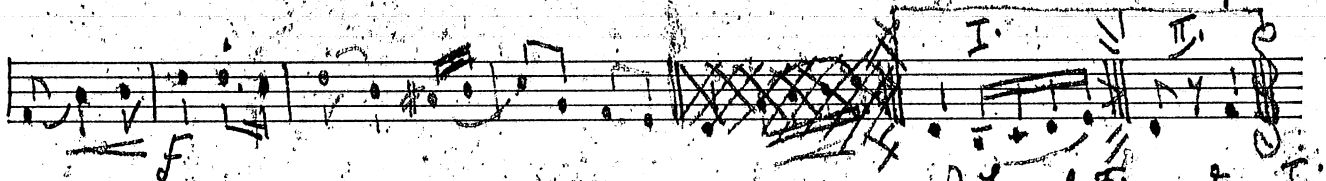

11

Frühling 2 in B u. die Mäuschen Kost. im Hofbräuhaus  
Wolfgang.

I. mal klar. Solo

II. mal Frühling Solo

D. J. al. G. *aus. Wien 1938*

(COPY) M  
78

00000000

# Marianka Polka

W. Huber

7

Opusnummer 1438. u. Ein Mäuschen hat ein Christkindlein  
Walden.

arr. v. Franz Hammerl  
D. L. 1438  
München 1938.

(S) M  
18

Bass.

Maurisankou Polka.

v. Pepi Huber.

15

Lupso: "In Minschen Welt ein Gefühlsstück"

Musik  
F. +

I. mal p.  
II. mal f.

fine. f.

f.

D. Lala

(S. 17) M  
P 6