II. Fasso Auf nach Valentin, Marsch v. Kainzinger

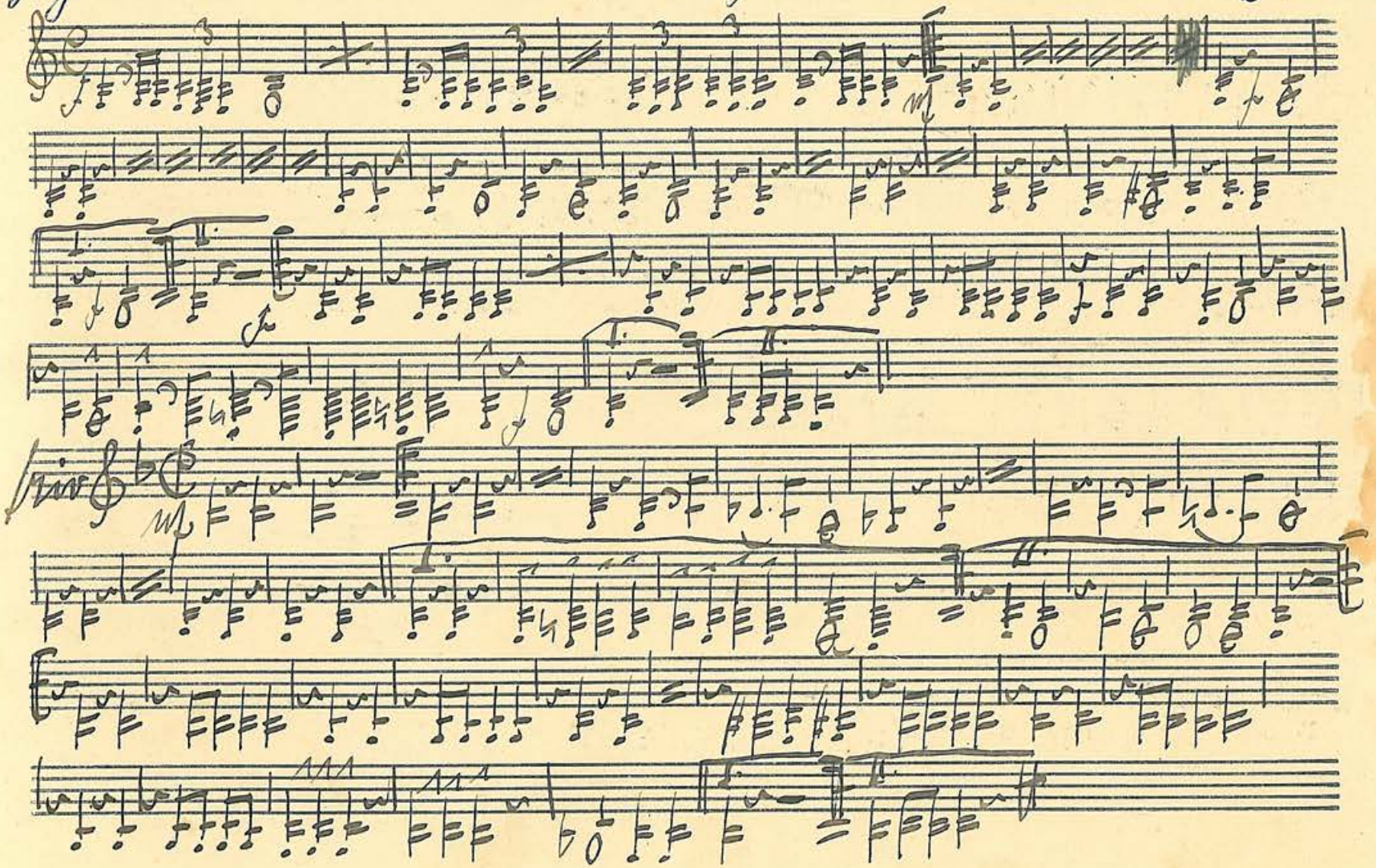

II. in B
Bahn

Deutschmeister Marsch v. Turek.

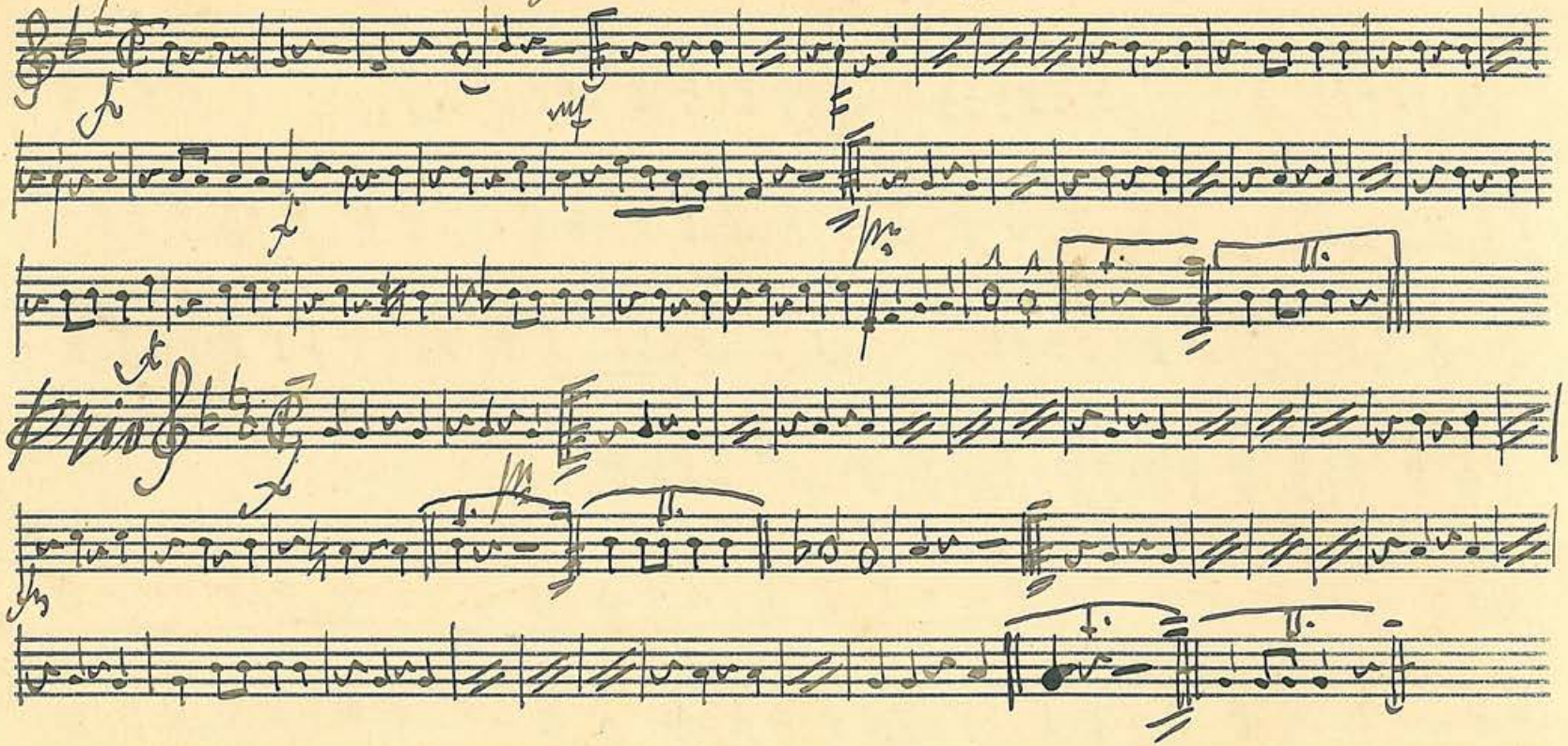

Josef Eder am 28. Sept. 1922.

2

II. Basso Sängerruf Marsch. v. X. Liste

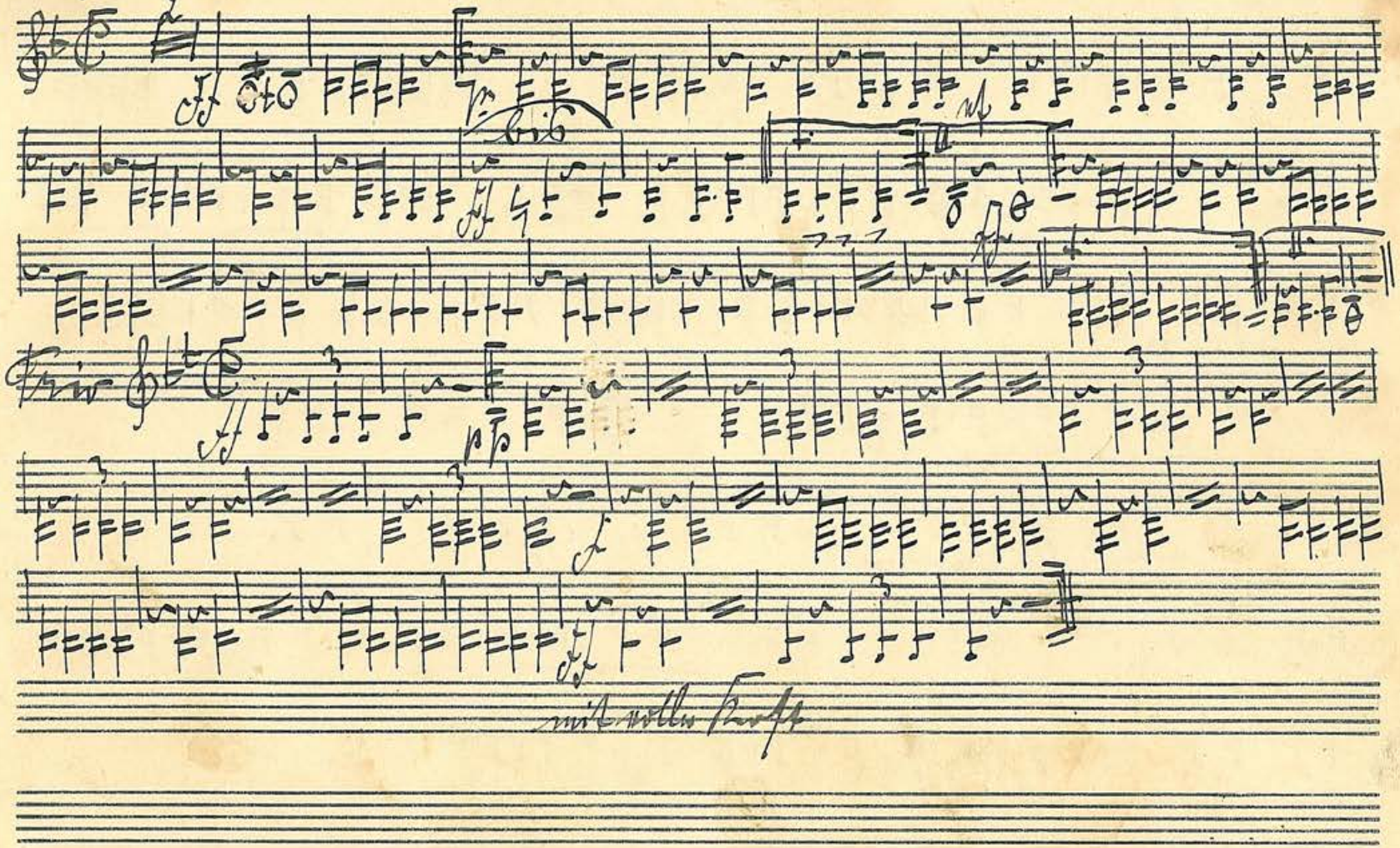

II. in Bahn. K. F. W. Marsch.

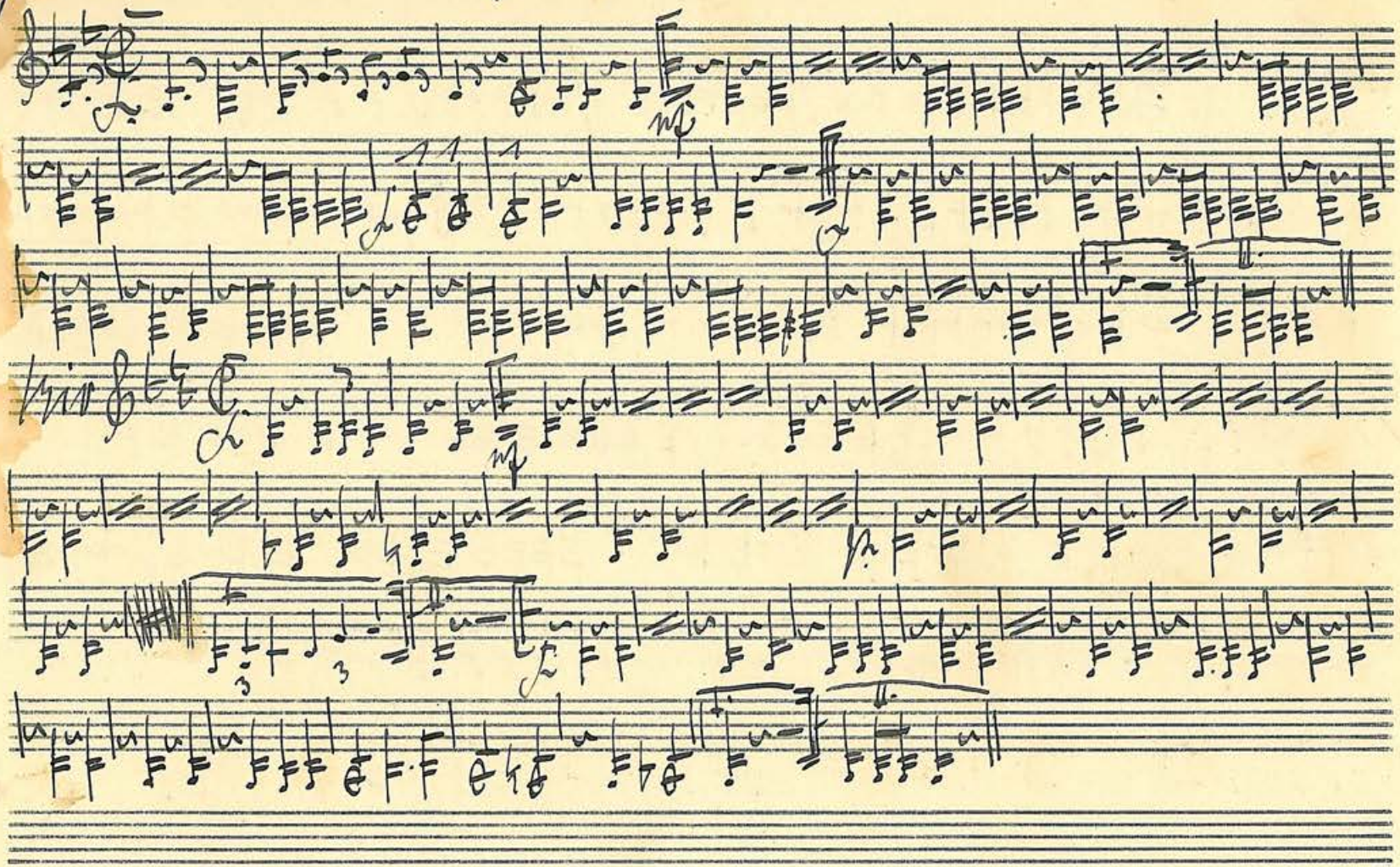

4

II. in Weidmann Heil Mass.

Basses

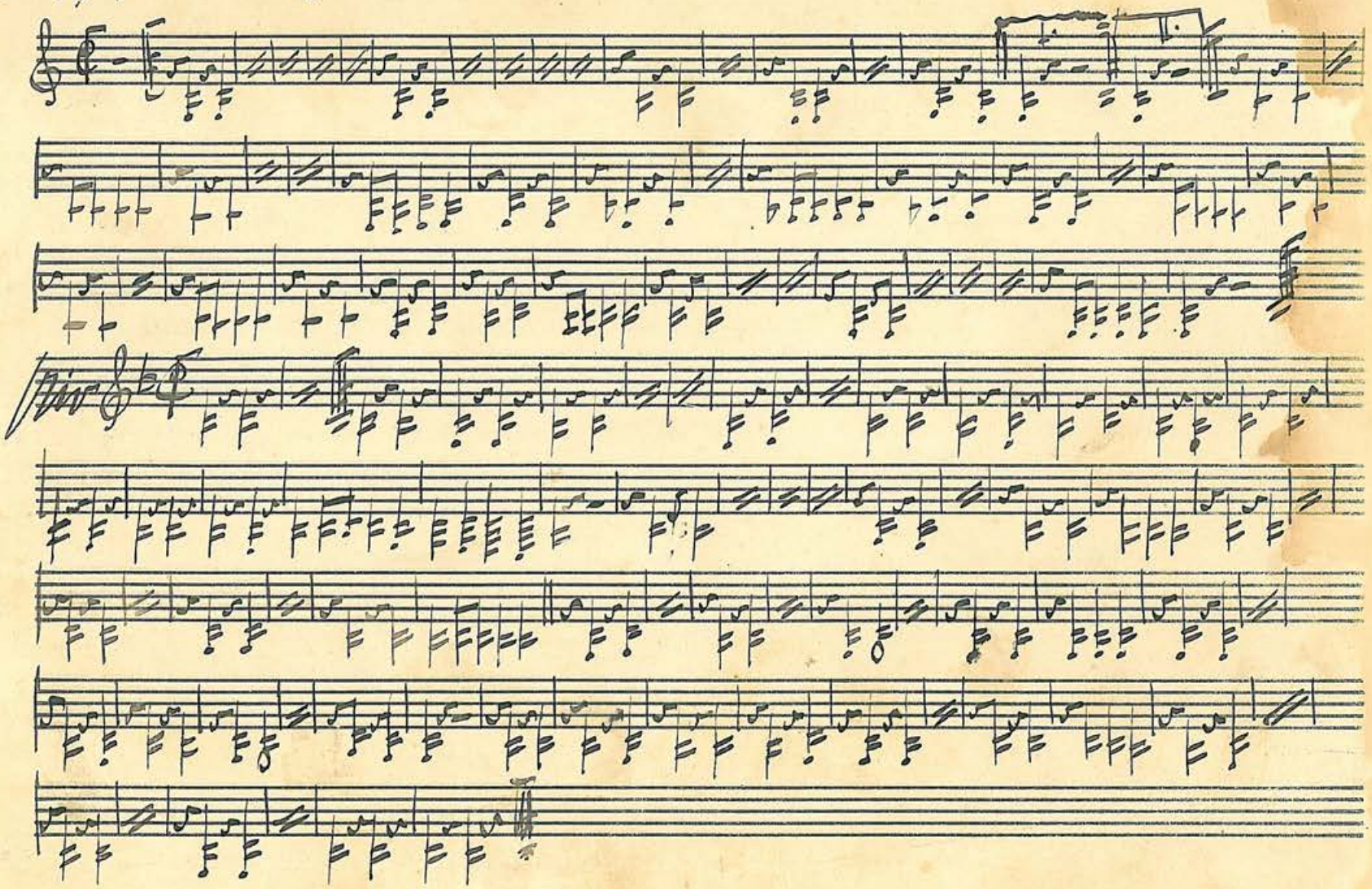

II. Basso – Im schönen Mai" Marsch. – X. Liszt

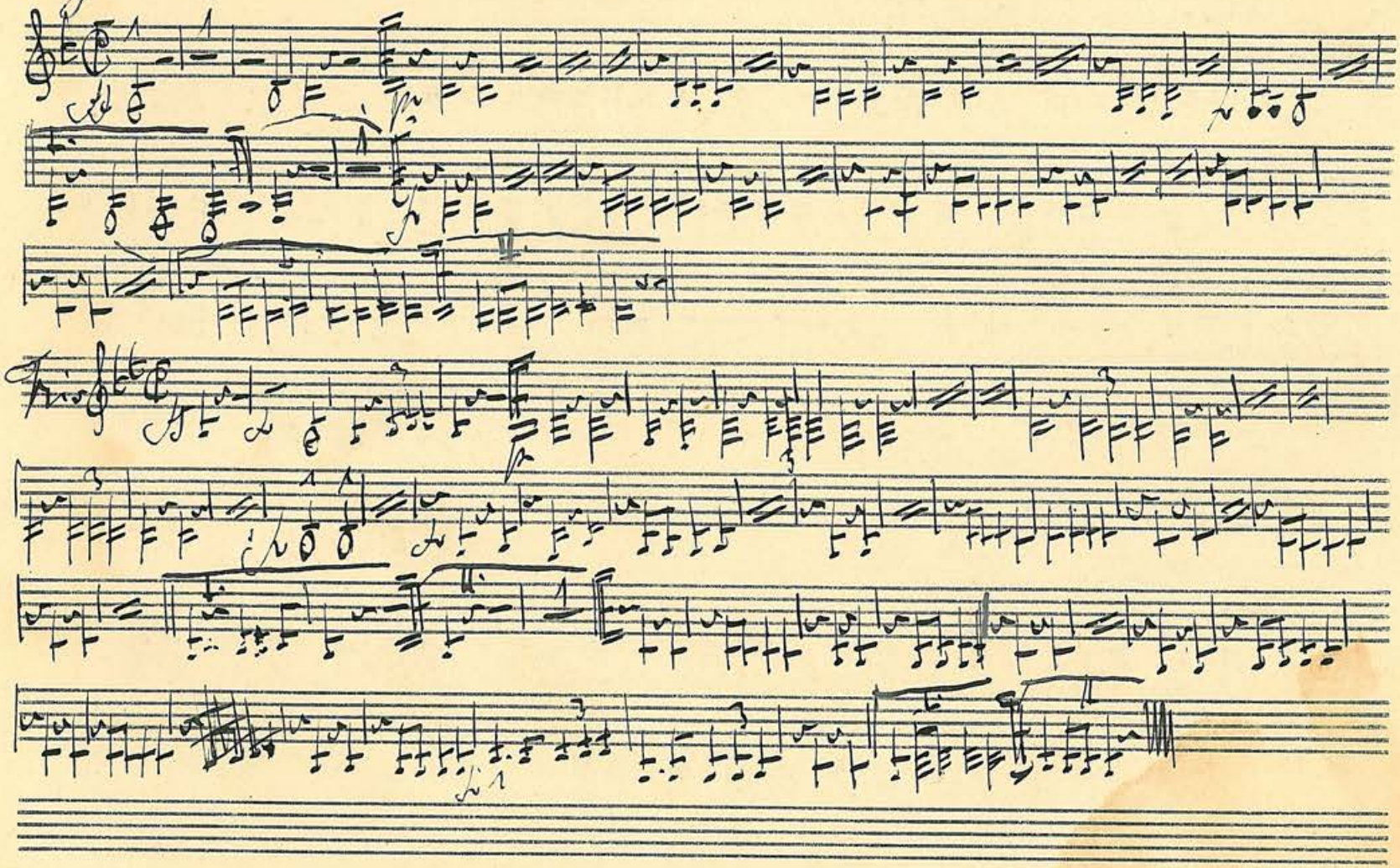

II. Bass

Das Birnenhaus Marsch. Schneider

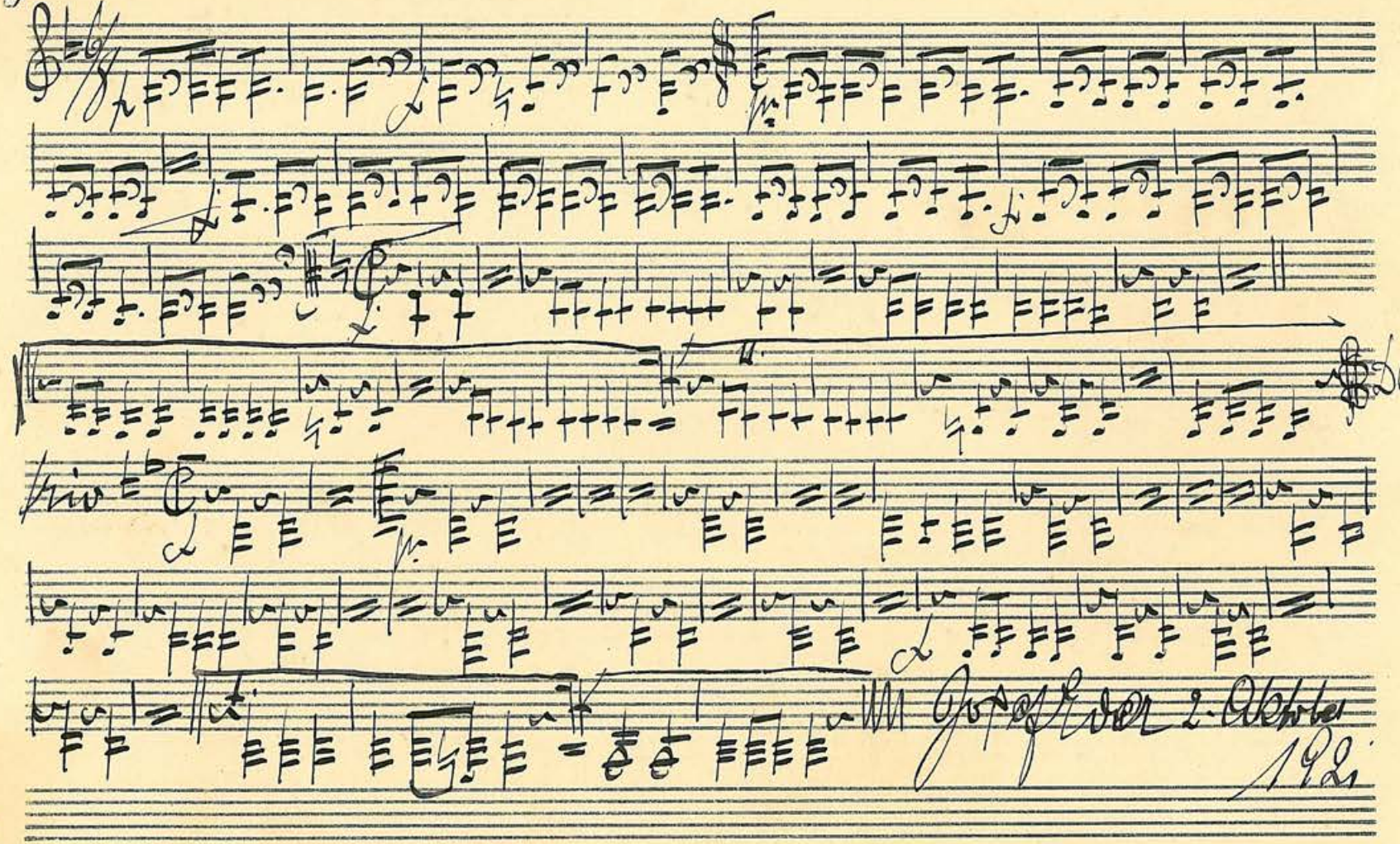

8

Bezeichn. Marsch. Auf nach Valentia. v. Kreuzinger

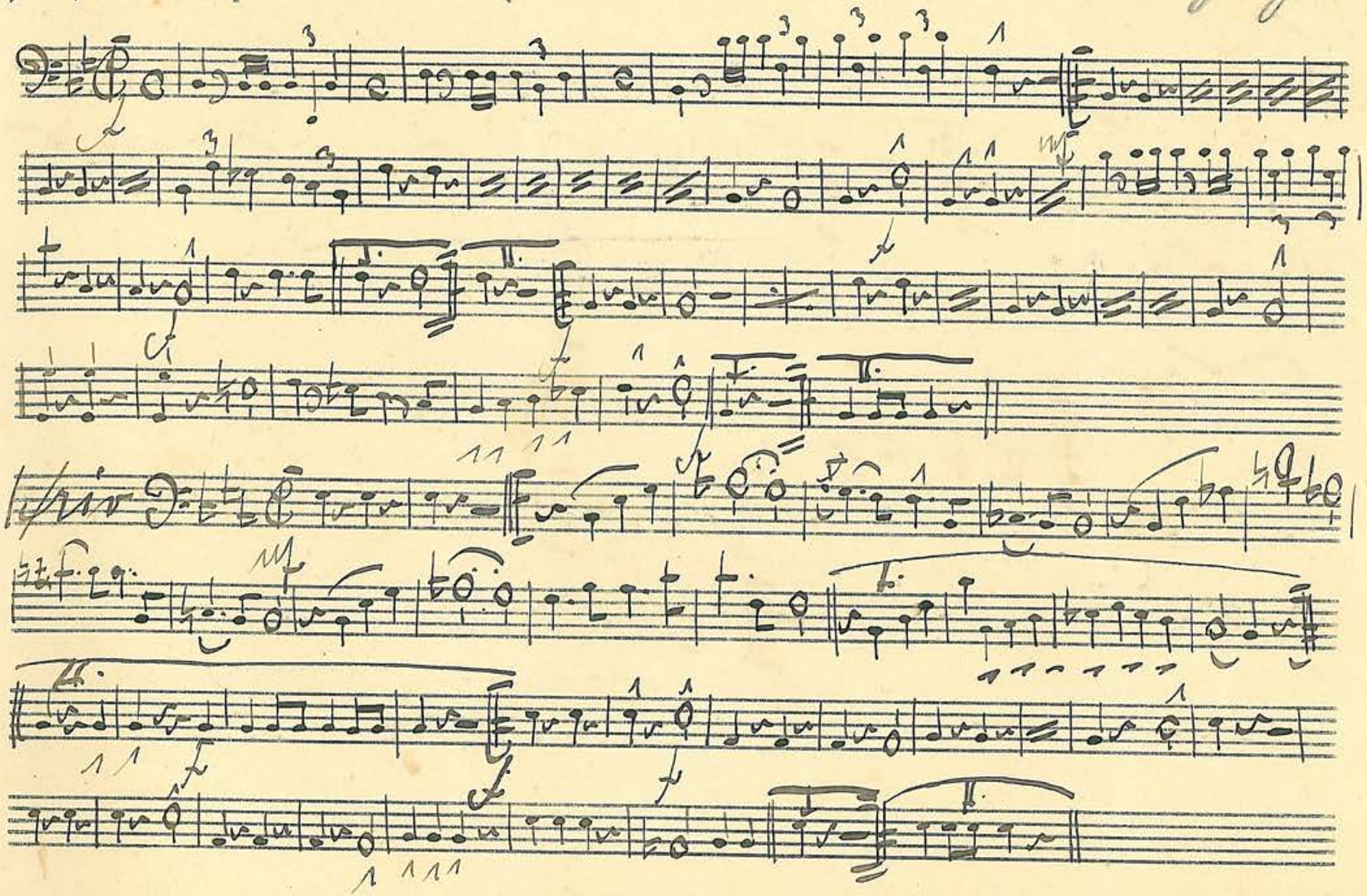

Trio

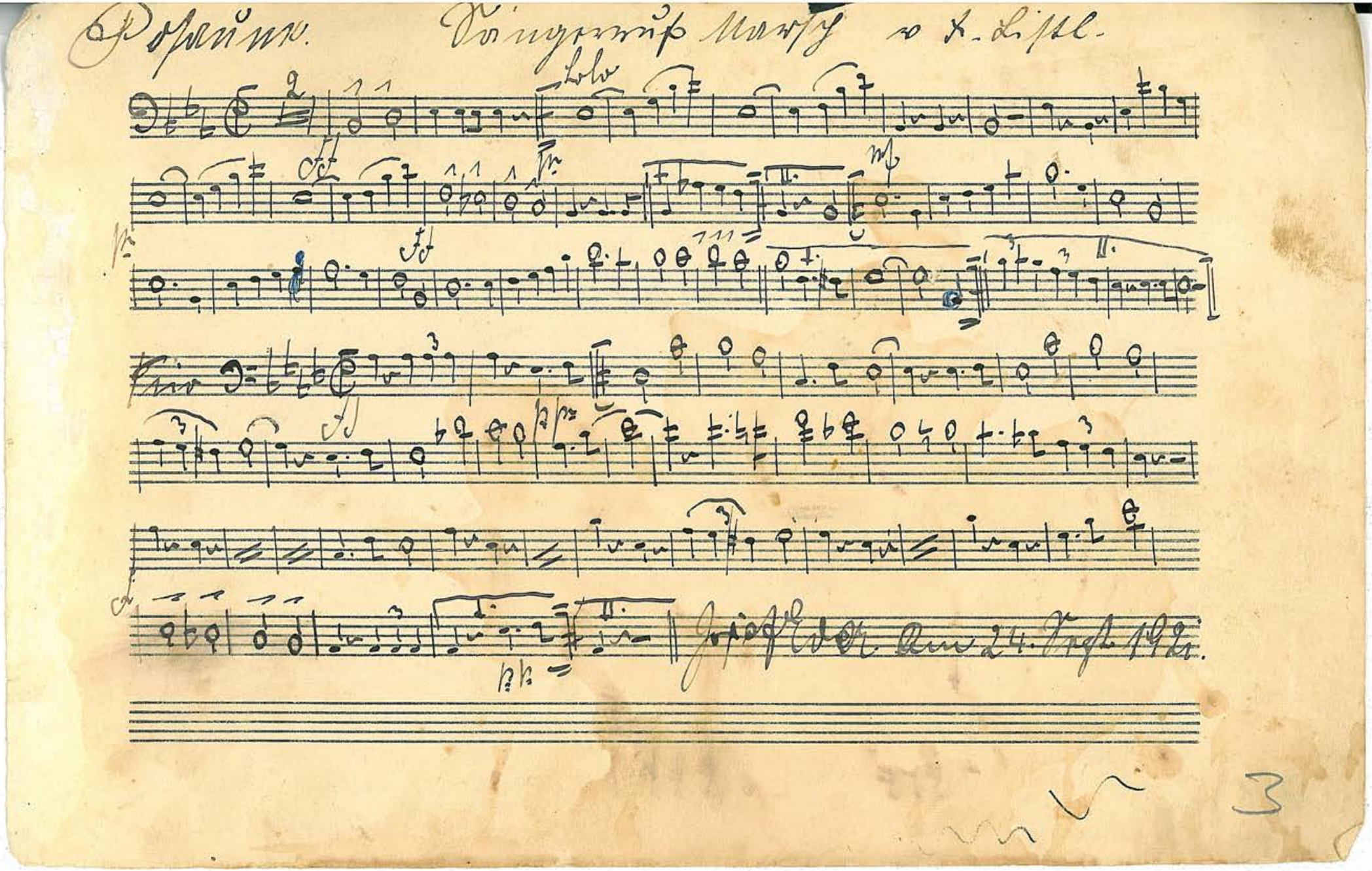

Posaune. K. F. W. Schulz.

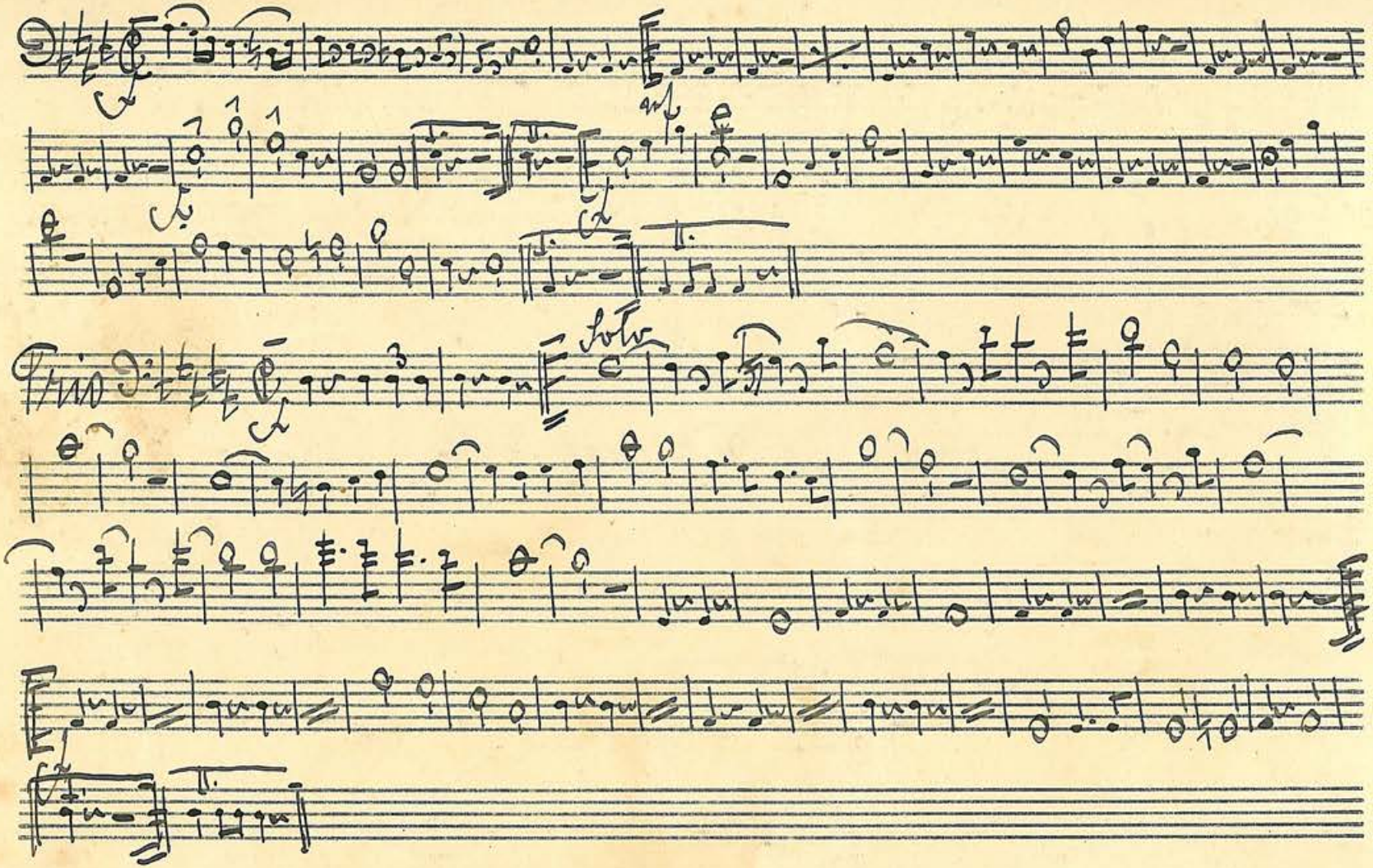

4

Posaune

Die bohmischen Musikanten Marsch.

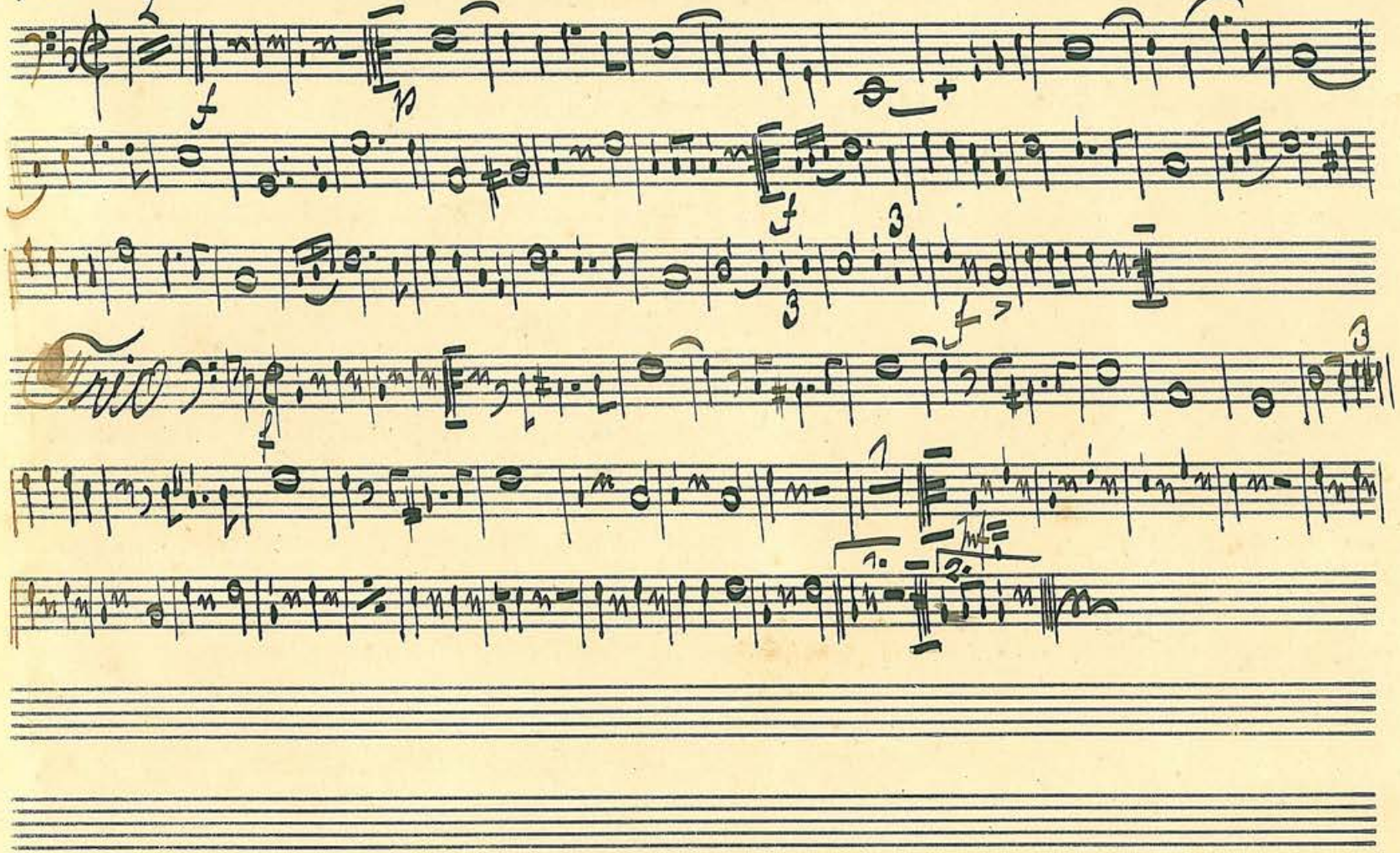

Posaune

Im schönen Mai Marsch. v. F. Listl

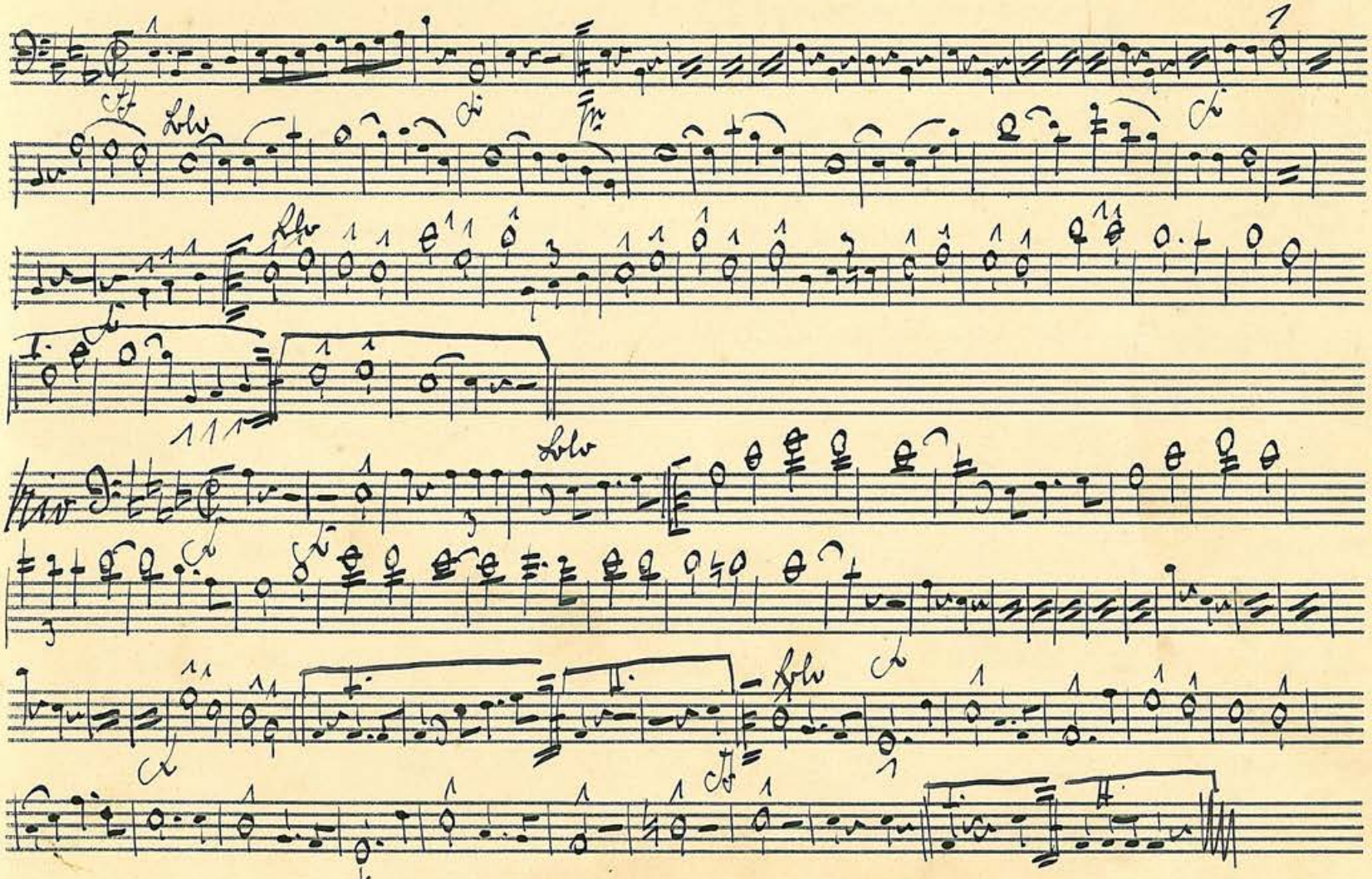

Posaune

Das Bienenhaus Marsch v. Schneider

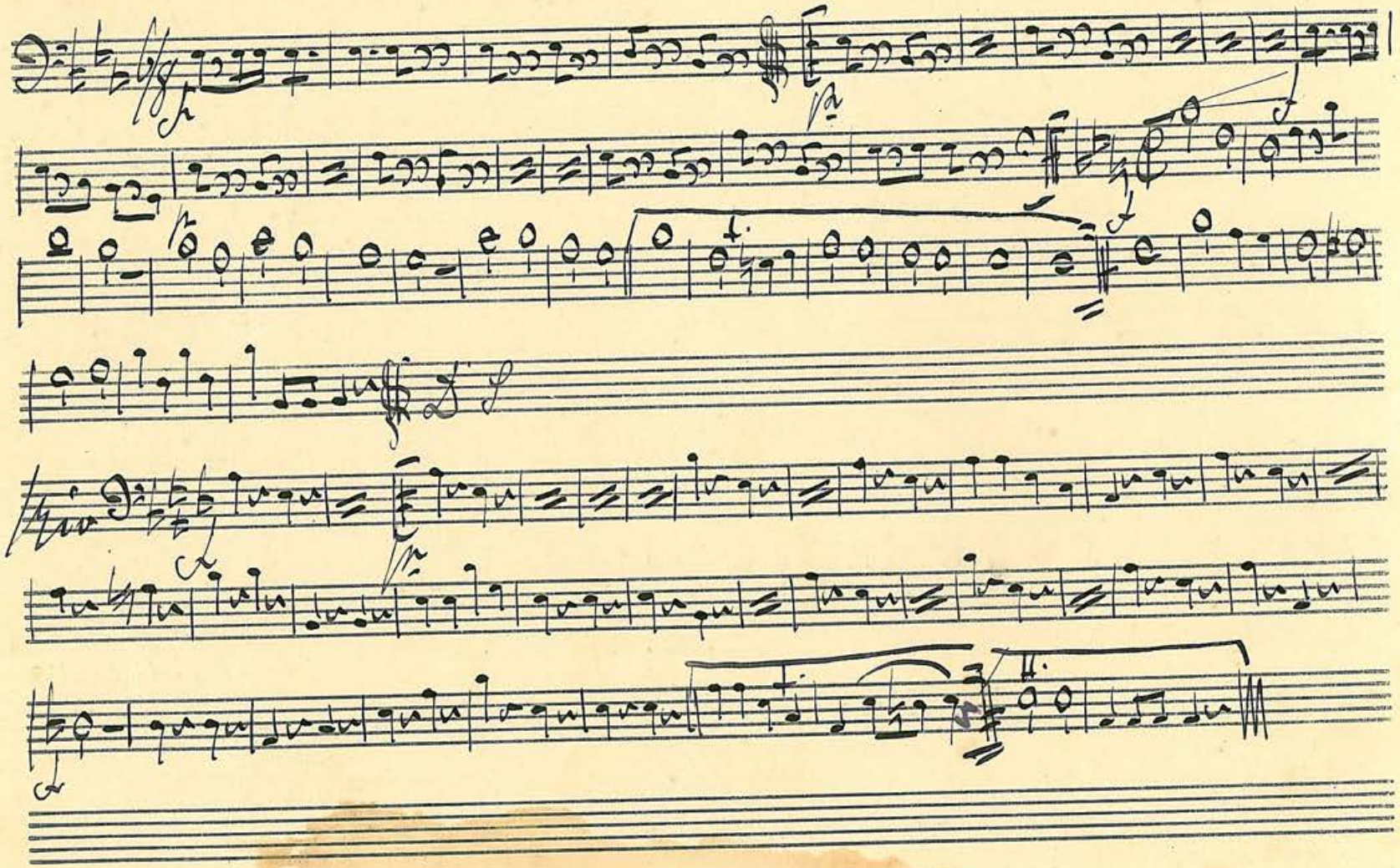

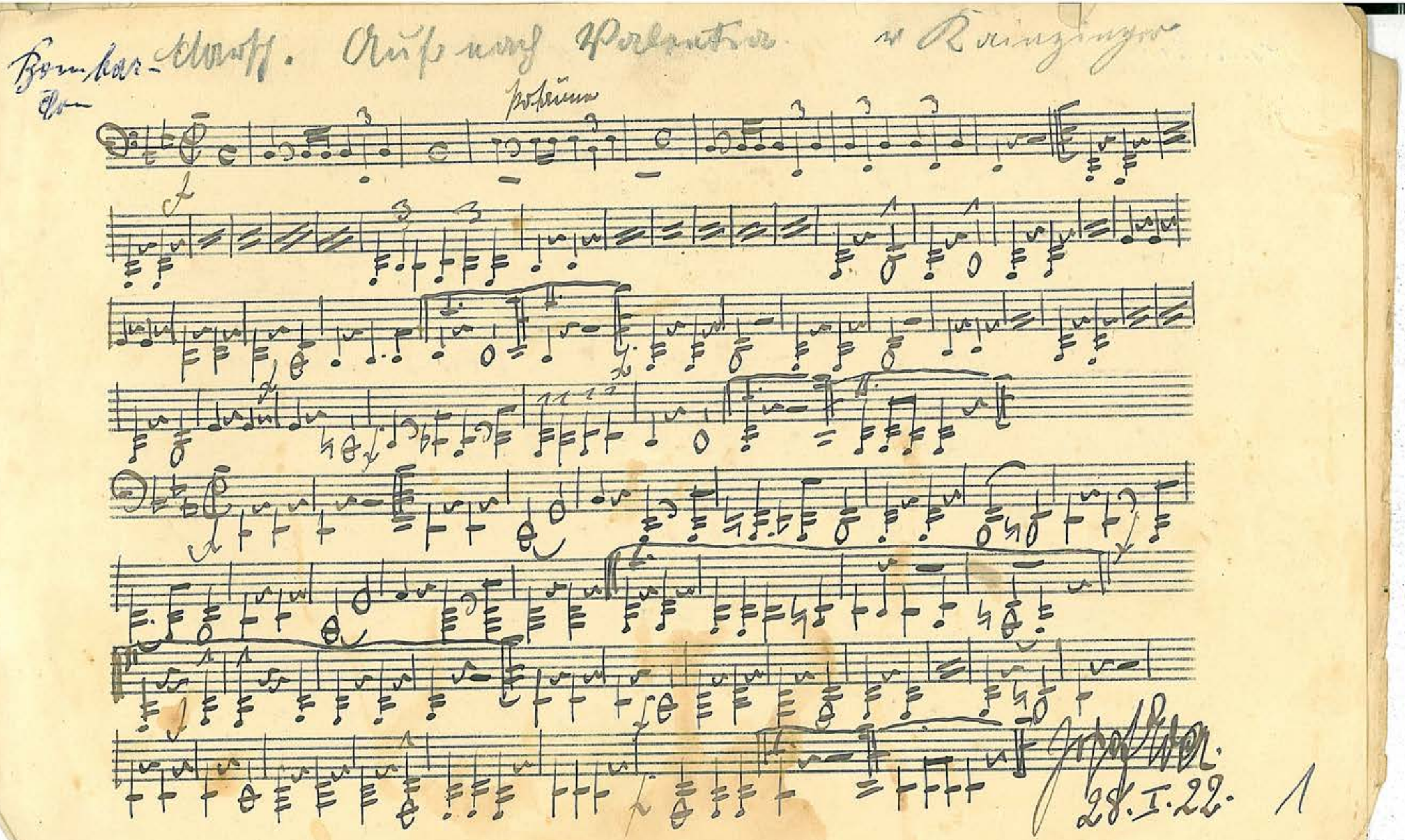

Bombar-Klarsch. Auf nach Valentia v. Kainzinger

Posaune

28.I.22.

1

Posaunen

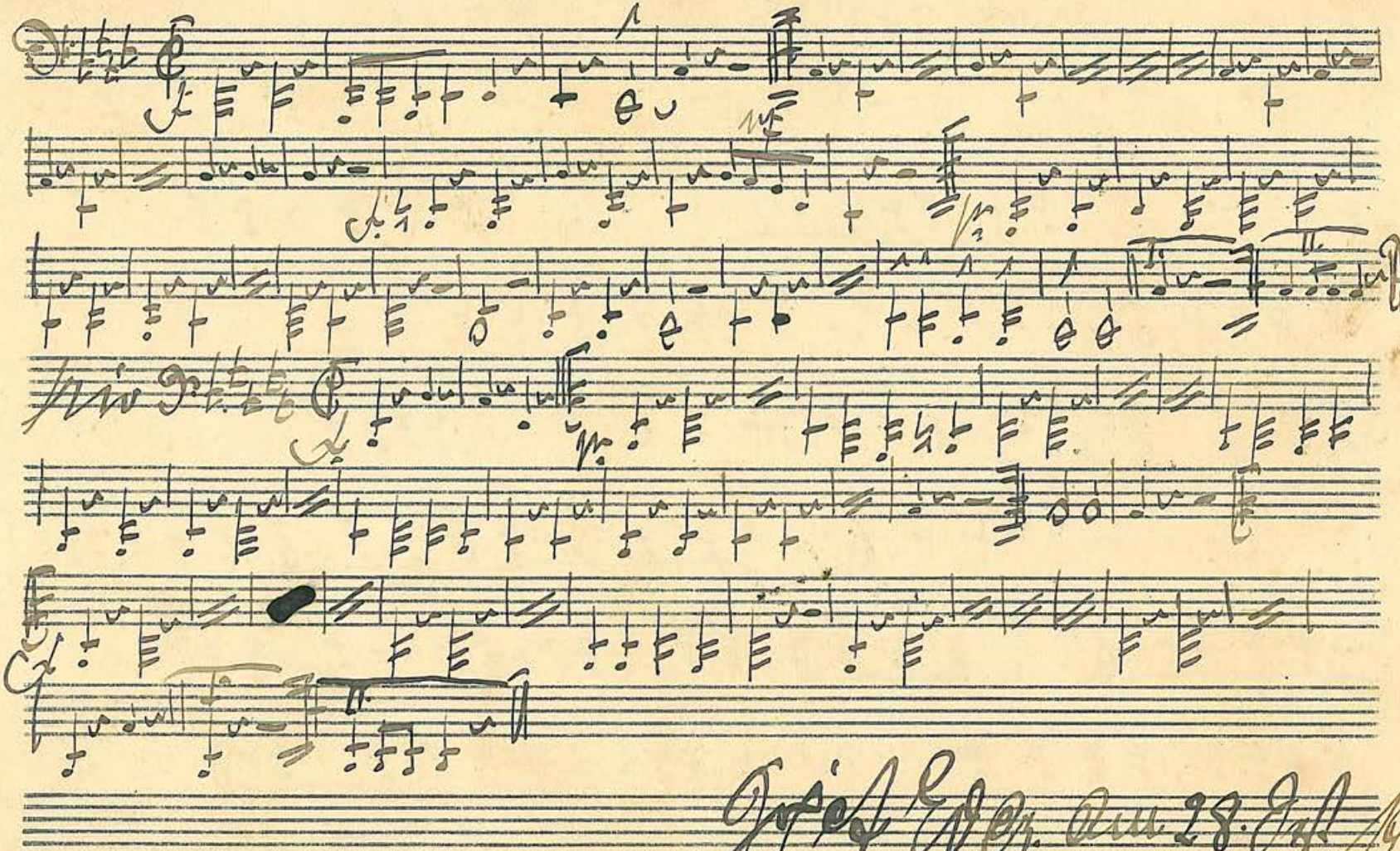

2

Bombardon. Sängerruf Marsch. v. X. Listl.

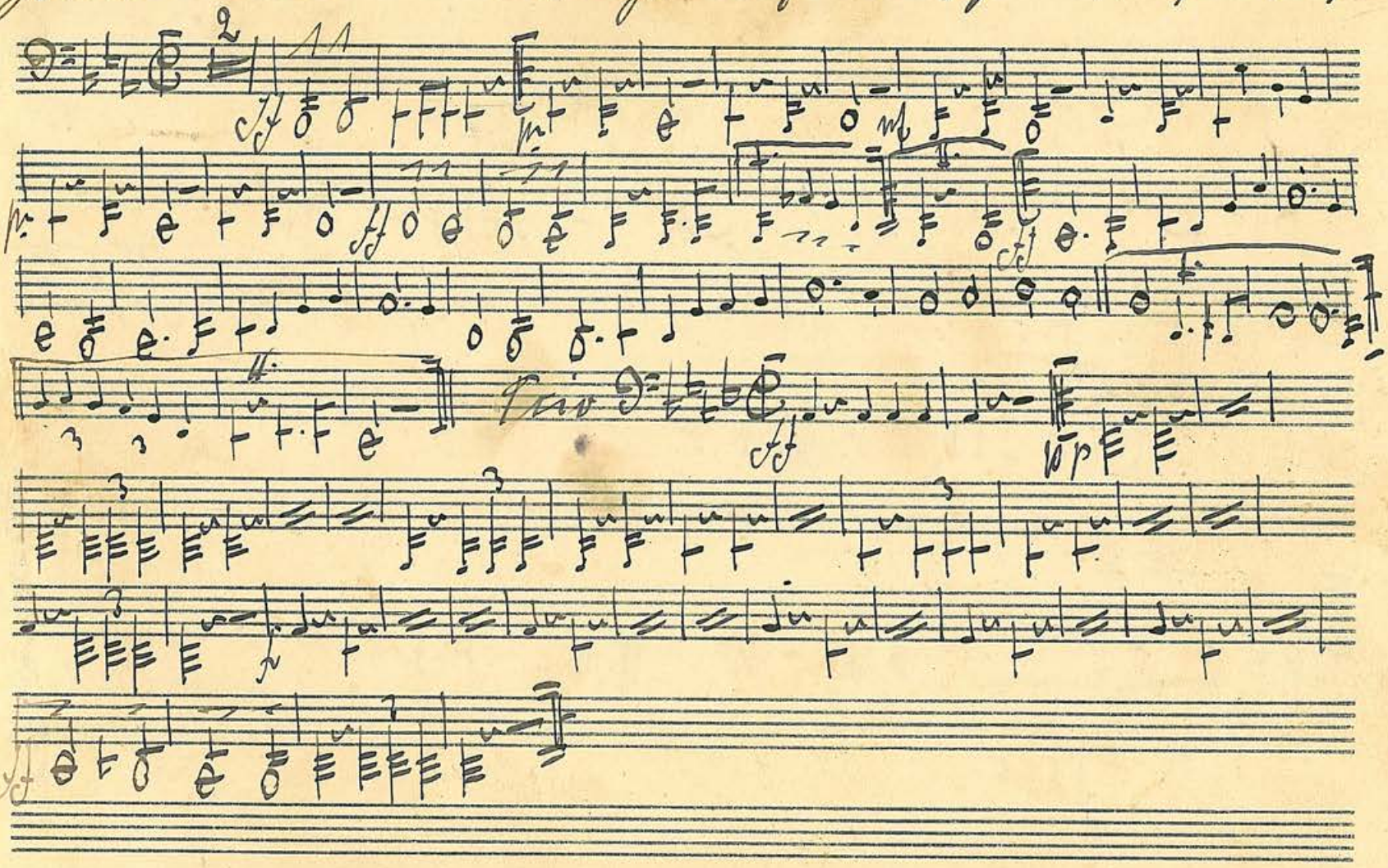

Tuba

K. F. W. Marsch.

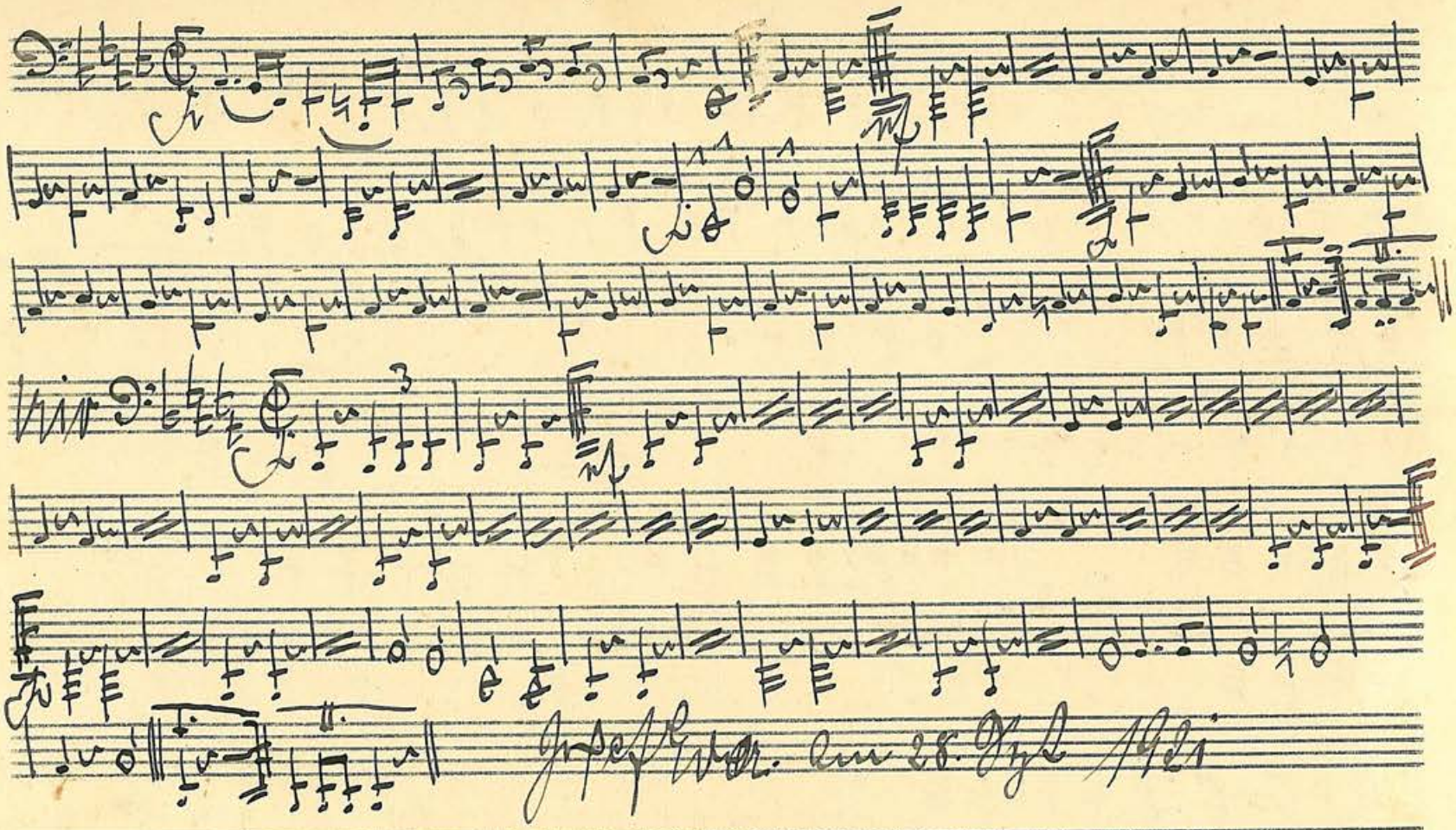

4

Bombarden

Die Bosniaken kommen

Marsch

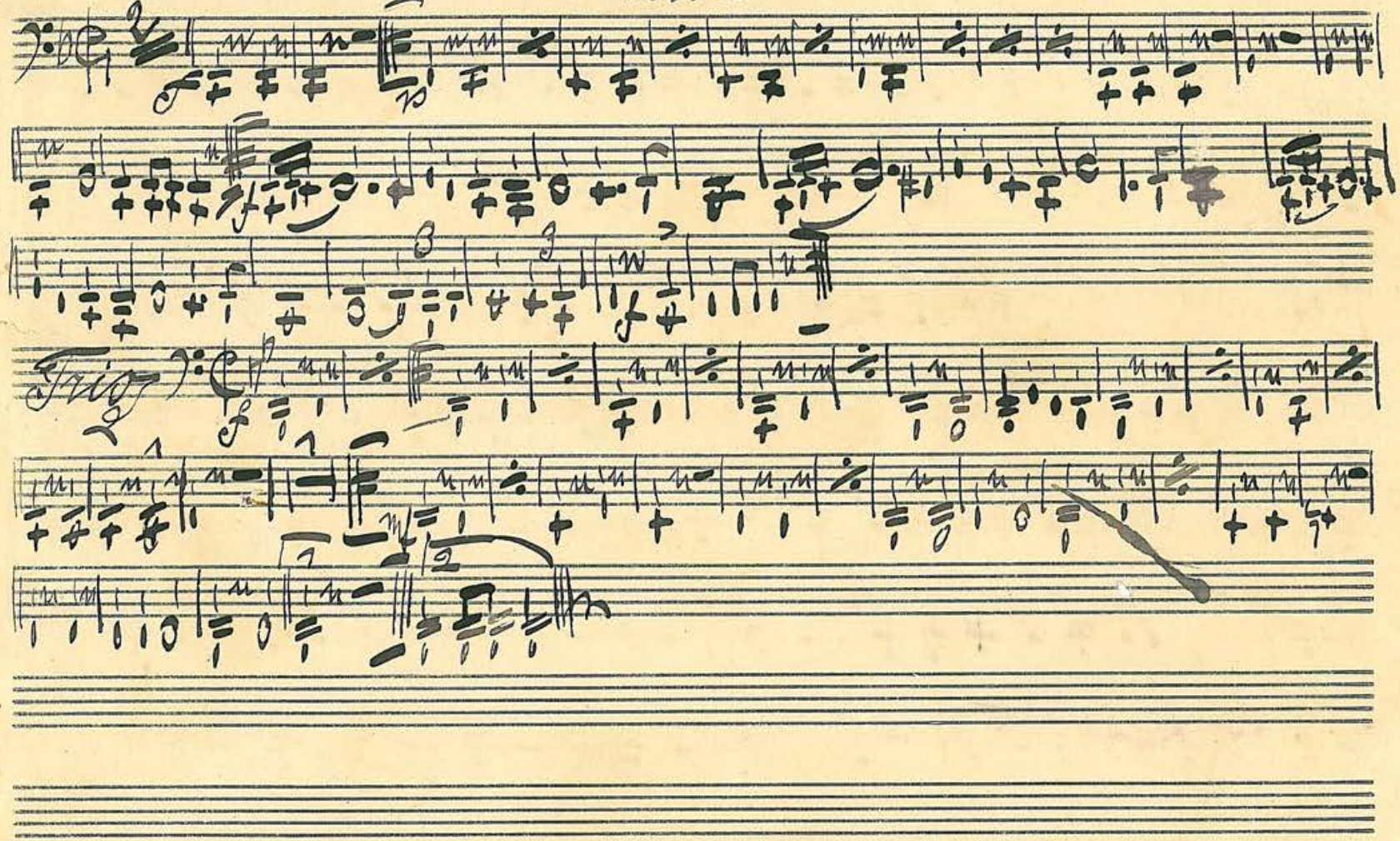

Bas. Weidmanns Heil. Marsch.

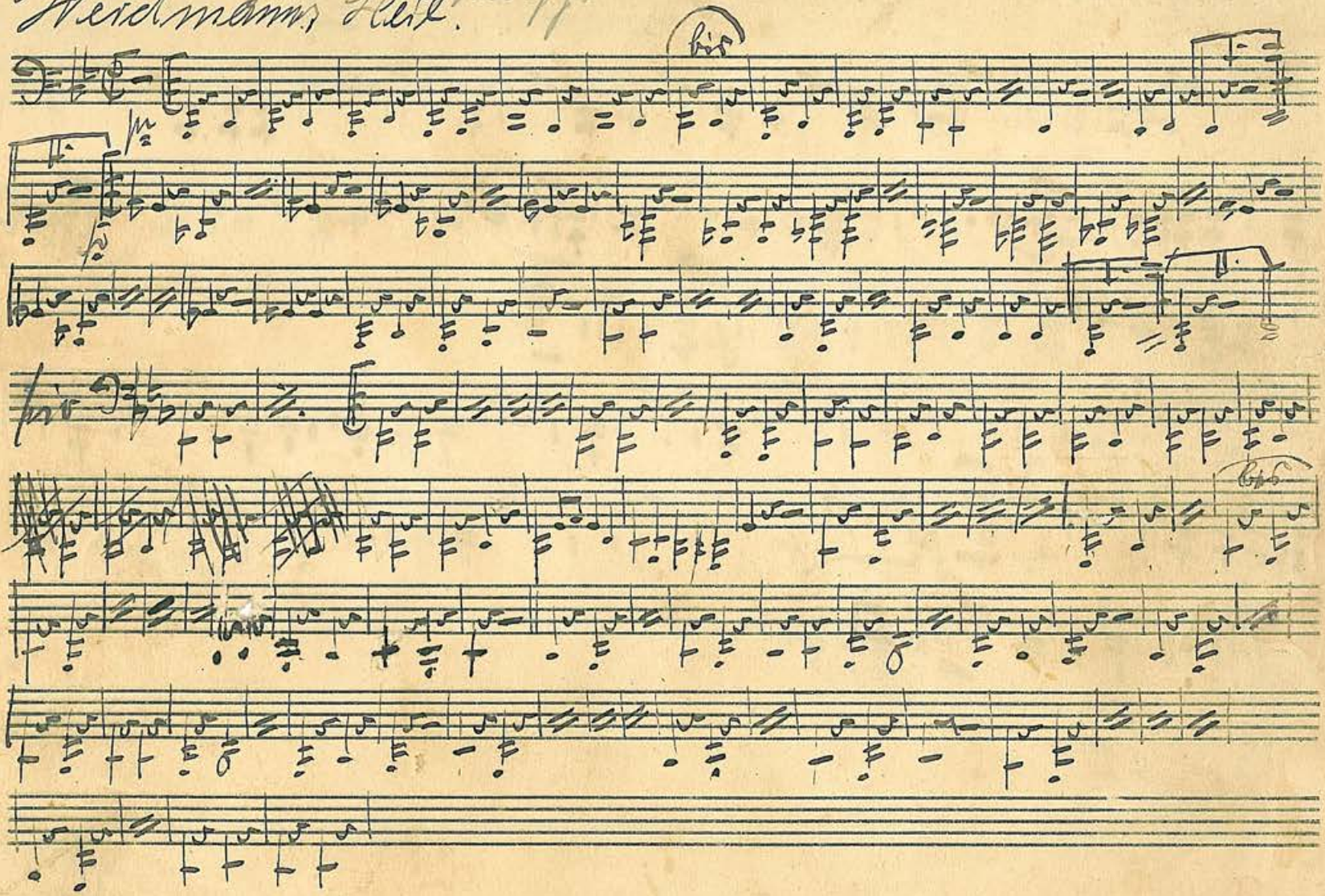

6

Im schönen Mai Marsch. v. K. Listl

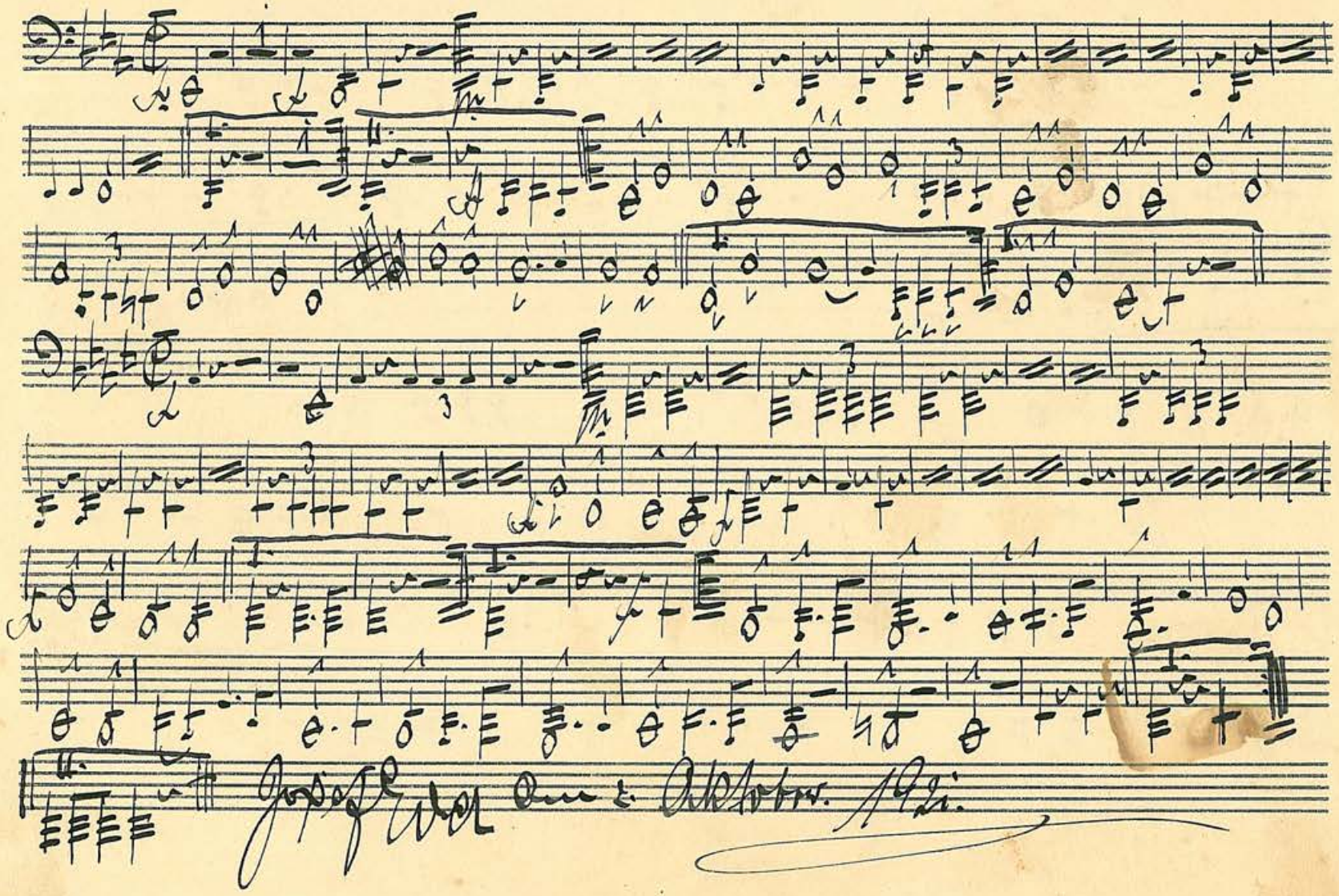

Bombardon

Das Birnenhaus Marsch. v Schneider.

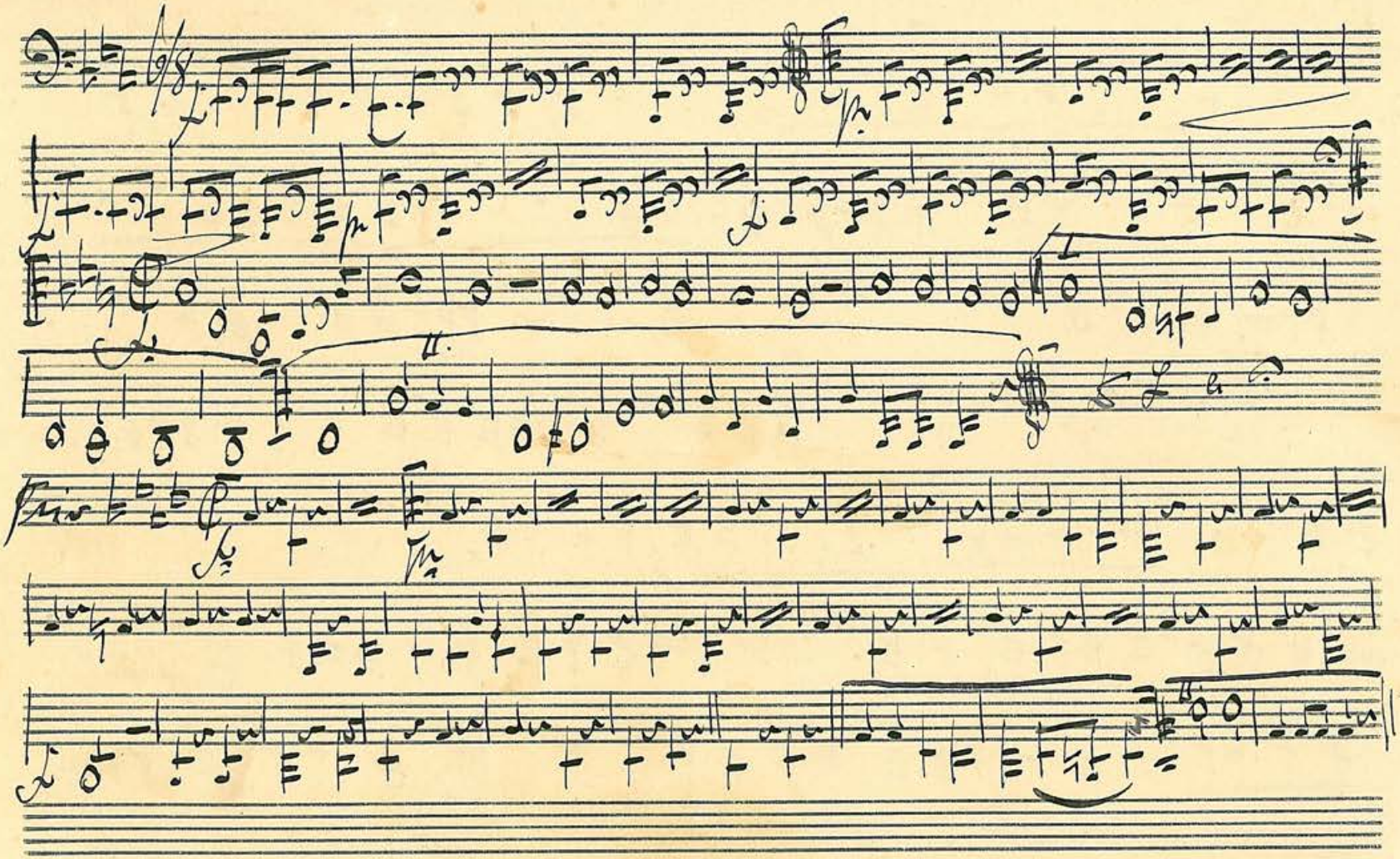

8