

3 Frisch und Frei Marsch - B. v. a. B.

4 Feuerwehre Marff. n. A. B.

5. Oberlinde Marff

Clavatura der Abendglocken in B von Bach

Am 7.

8. *Leomya to Jay B. Rapidus Melgros*

Faded handwritten musical score for the second system, consisting of four staves. The notation is significantly lighter and less legible than the first system, but the general structure of notes and rests is visible.

No 2 in B for Männers Walzer von J. G. v.

Oben

No. 3. Josef Johann Waldner von Jager

K. V. Schönbach
Ludwig
Hauswald

84. *B. für Orgel* *Ständchen* *Walzer* v. *Geyer*

16.

8.

4.

4.

87.

Empty musical staves at the bottom of the page.

Sabina Polka - 183

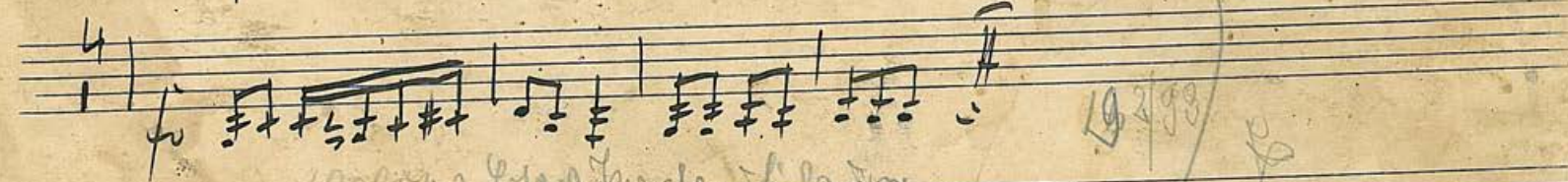

1903002 Leipzig Universitätsbibliothek
x. 1000

8 Münchener Polka: P^o

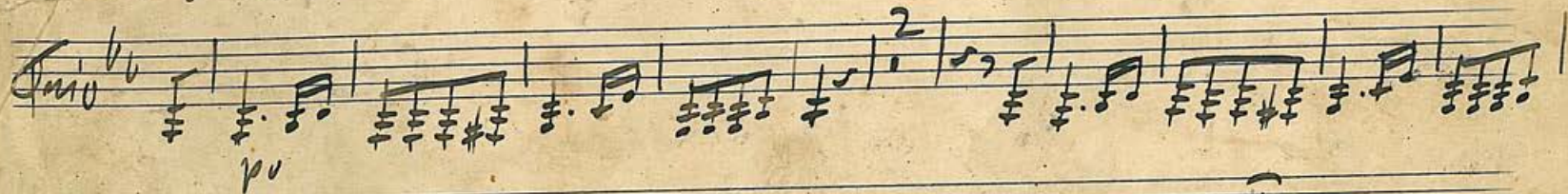

Die Luftgeister Walzer - B. u. A. Be.

Int. 1. *Andte*

w

w

von dem Mangel dieser also gelassen

10 Im grünen Walde Walzer - B - a b

Orchest
First 

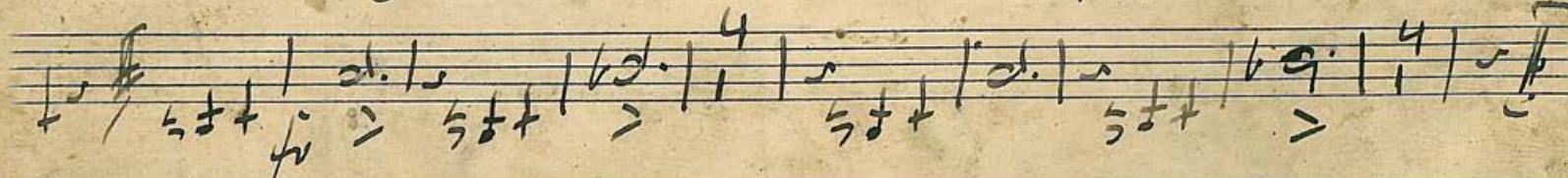

Haus No. 10
J. G. Schwaner