

M-FRG-201

Kurzbeschreibung der Musikantenhandschrift

1. Orientierungsdaten			
Schreiber	Josef Eder ?		
Ort / Zeit der Niederschrift	Althütte? / 26.02.1895 (in Teil 2)		
Fundort	Althütte		
2. Äußere Beschreibung			
Umschlagaufschrift Kennzeichnung der ersten Seite:	keine		
Format Maße:	Quer 24,4 x 15,7		
Umfang:	Geheft mit 24 Seiten		
Zustand ergänzende Angaben:	schlecht		
3. Inhaltsübersicht			
	Tänze im ¾ Takt	Tänze im 2/4 und 4/4 Takt	Sonstige Gattungen
X	Ländler	Polka (langsam)	Marsch
	Walzer (1-teilig)	Polka (schnell)	Quadrille
	Walzer (mehrteilig)	Böhmische Polka	Figurentanz
	Halbwalzer	Schottisch	Zwiefacher
	Mazurka	Rheinländer	Schlager
	(Deutscher) Dreher	Dreher	Lied
	Polonaise	Galopp	Arie Jodler
	Unbezeichnet	Unbezeichnet	Unbezeichnet
	Figurentänze	Sonstiges	Sonstiges
4. Notiert für			
Instrument:	Trompete in B und Trompete in Es, teilweise Flügelhorn		
Komponisten – Angaben:	---		
5. Entstehung und Tradierung			
Schreibervermerke:	---		
Tradierung:	Blaskapelle Althütte		
Letzter Gebrauch:	1960er Jahre		
Letzter Besitzer:	Willi Eder, Althütte		
Datum und Umstände des Erhalts:	Kauf durch Karl-Heinz Reimeier, ca 1990		
Sonstiges:	<p>Hier: Teil 2 Aus der Übersichtlichkeit habe ich die teils losen Blätter, die zusammengehören auf zwei Teile aufgeteilt</p> <p>Teilweise sind mit Bleistift Seitenzahlen daraufgeschrieben.</p>		

15.06.2014

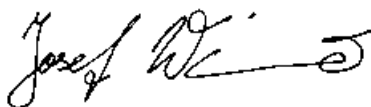

Datum

Unterschrift

Die Urheberrechte liegen entweder beim Eigentümer der Originale oder der Erstkopien.

Vor Veröffentlichung oder öffentlicher Aufführung ist Rücksprache mit der Archivverwaltung des Heimatkundlichen Arbeitskreises erforderlich.

E♭

124

125

125

124

729

43

44

45

46

93 $\frac{3}{4}$

94 $\frac{3}{4}$

95 $\frac{3}{4}$

96 $\frac{3}{4}$

101

12 $\frac{3}{4}$

18 $\frac{3}{4}$

19 $\frac{3}{4}$

20 $\frac{3}{4}$

133

1. $2/4$ G^{\flat} $1/2$

2. $2/4$ G^{\flat} $1/2$

3. $2/4$ G^{\flat} $1/2$

4. $2/4$ G^{\flat} $1/2$

134 134

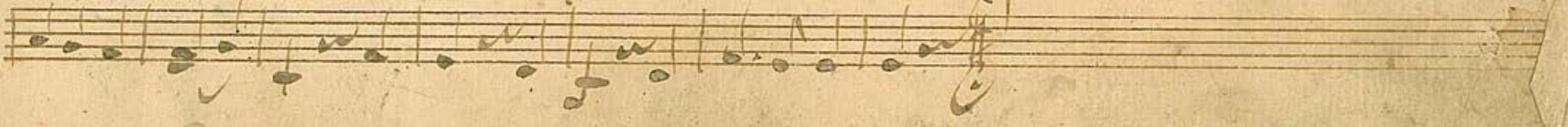
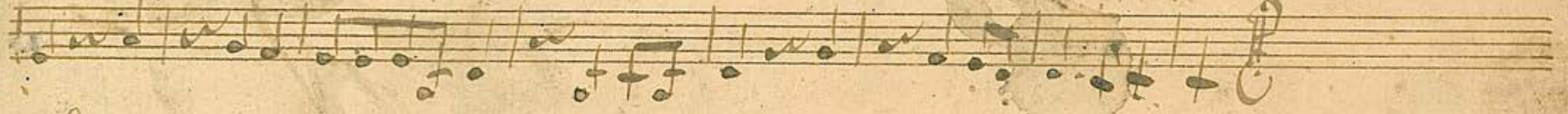

25

26

27

28

+

25 $\frac{3}{4}$

26 $\frac{3}{4}$

27 $\frac{3}{4}$

28 $\frac{3}{4}$

134

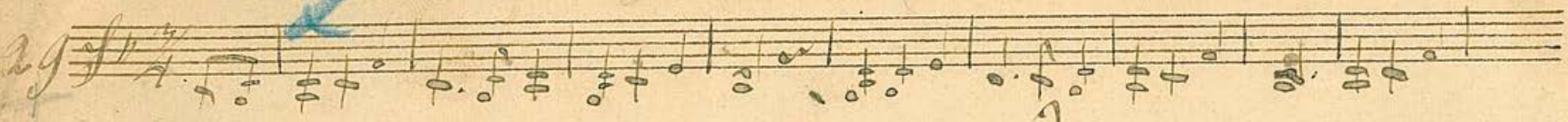
29 

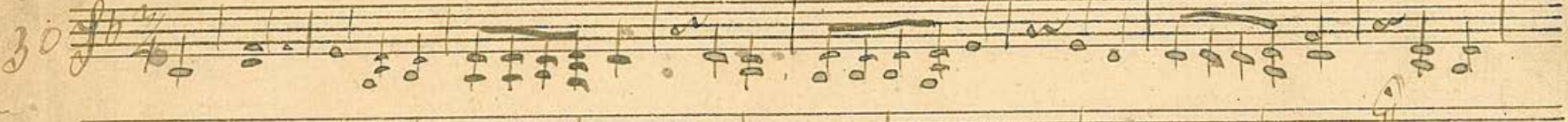

30 

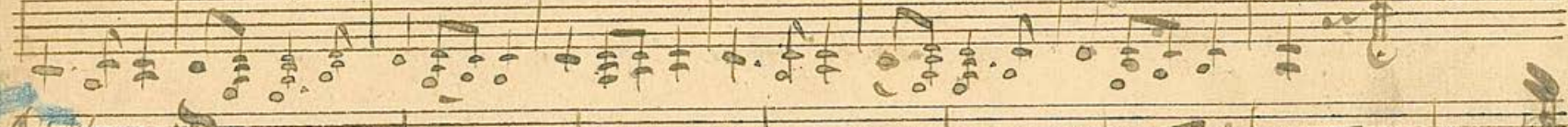

31 

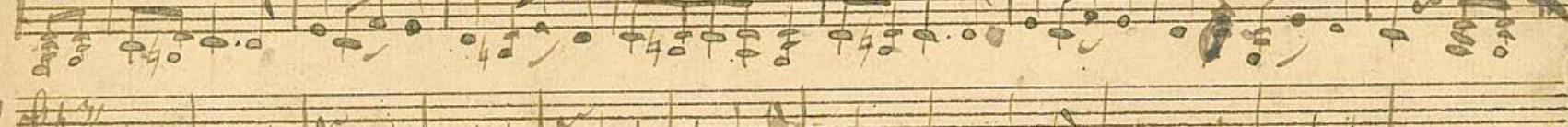

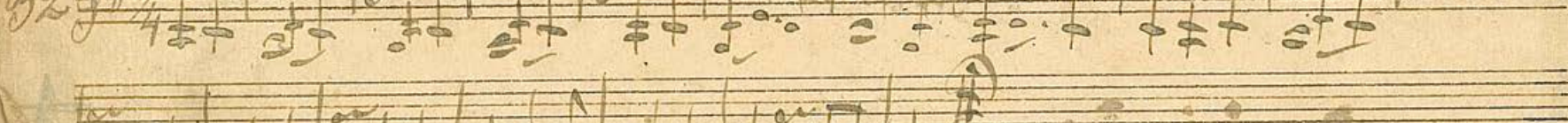
32 

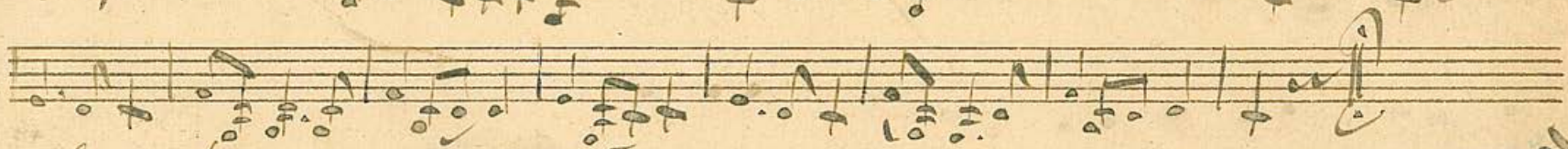

139

Joseph Des An 26 Juin 1895

33 

34 

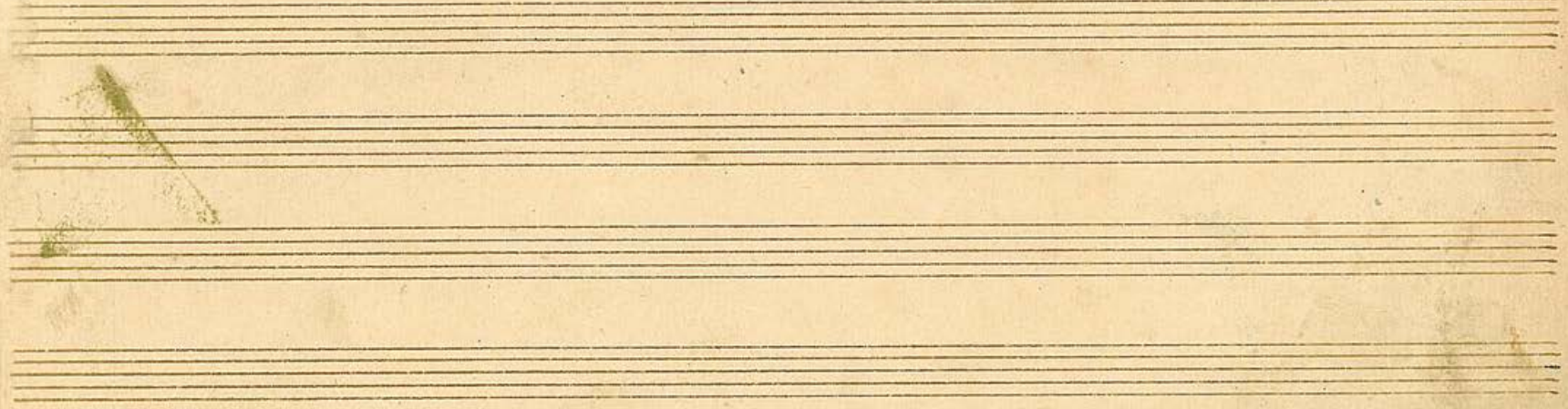

X 141

G. Trompa X

1 *F* $\frac{3}{4}$

2 *F* $\frac{3}{4}$

3 *F* $\frac{3}{4}$

4 *F* $\frac{3}{4}$

1 X

Stängellösen

142

173

5 $\text{G} \frac{3}{4}$

6 $\text{G} \frac{3}{4}$

7 $\text{G} \frac{3}{4}$

8 $\text{G} \frac{3}{4}$

Andte

110

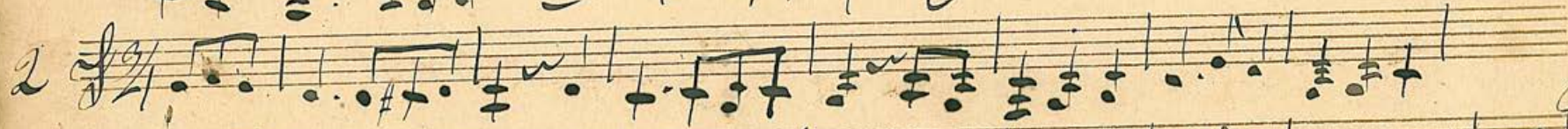

5 *F* $\frac{3}{4}$

6 *F* $\frac{3}{4}$

F $\frac{3}{4}$

8 *F* $\frac{3}{4}$