Beschreibung der Musikantenhandschrift M.(FRG).22d

I. Orientierungsdaten

Schreiber Anton Zak u.a.
Fundort 8391 Altreichenau
Zeit der Niederschrift ca. 1900

Ort der Aufzeichnung Wien ("Viden")
Ckyne (bei Stachau)

II. Äußerliche Merkmale

Umschlagaufschrift/Kennzeichnung der ersten Seite

"Trompete in F u C"

dicker, brauner Pappdeckel, mit schwarzem zerschleißendem Papier überzogen; Rücken ursprünglich mit schwarzem Leinen gebunden, später mit grünem Klebstreifen.

Maße 25,5 cm x 16,5 cm

Umfang 134 Seiten

Weitere Beschreibung

hellbraunes Papier; anscheinend selbst gebunden, verschiedene Arten von Notenzeilen, die oft willkürlich durchgeschnitten sind; Notenzeilen wenigstens teilweise von Hand gezogen; keine Paginierung, Numerierung mit Bleistift; Nr. 16 - 26, 28 - 36 und 46 doppelt, Nr. 55 und 75 durchgestrichen, Nr. 96 fehlt, Nr. 97 ohne Überschrift; zusammen mit 22a - 22f 6stimmige Tanzmusik.

III. Inhaltsübersicht*

Ländler		Walzer	x
Mazurka	x	Deutscher Dreher	
Galopp		Schottisch	
Polka	x	Zwiefache	
Figurentänze		andere Tänze	
Marsch	x	Vortragsstück	
Lied			

Notiert für Trompete in F und C (C-Stimme nur teilweise)

Quellenvermerke keine

IV. Weitere Angaben

Besitzer Karl Kerschbaum, 8391 Altreichenau 216

Vermerke inneres Deckblatt: "Ant. Zak kapeli Ckyne Rep. Tschechoslowakei" zahlreiche Stempel: "Anton Zak Hudebnik Viden 16 Fr. Kaiserg.48 neboly Ckyne na Sumave"; S. 54: "zanic"; S.55: "neni"; zahlreiche Datumsangaben, z.B.:"Widen 28/10 1915 Anton Zak hudebnik"

Letzter Gebrauch

Datum und Umstände des Erhalts

Am 29.1.1986 von Herrn Kerschbaum anläßlich eines Besuches zur Kopie erhalten.

* = mehrfache Zutreffen

Blatt 1 - 66 Noten
" 67 + 68 Deckblätter
" 69 Verzeichnis

Deutsche Übersetzung der tschechischen Überschriften (nach Kerschbaum)

1. Bei Lukas
2. Frauenname
3. Frauenname
4. Beim Buckligen
5. Die Weste
6. Bei Ernst
7. Es kommt drauf an
8. Faschingspolka
9. Kleiner Balken
10. Schöner Traum
11. Die Nanni mit dem Schubkarren
12. Frauenname
13. Die Unschuldige
14. Mariandl
15. Geflüster
16. Der Wiedehopf
17. Auf Wache
18. Zwei Freunde
19. Das Wegerl zur Liebsten
20. In der Natur
21. Ich hab dich lieb
22. Rekrutenabschied
23. Am Aussichtsturm
24. Heimat/ Nation
25. Ida
26. In unserem Häuserl
27. Frauenname
28. Liebestraum
29. Der Schmetterling
30. Schneepolka
31. Auf dem Ball
32. Franziska
33. Der erste Kuß
34. Unter dem Aussichtsturm
35. Ottilie
36. Der Friedensstern
37. Der Hain
38. Die Fischreuse
39. Ländler
40. Der Klee
41. Zum Nachdenken
42. Annerl
43. Warum der See (?)
44. Warum am Hain (?)
45. In Stimmung
46. Torpedo
47. Das Eichenblatt
48. Die Liebe
49. Abendklänge
50. Bis früh am Morgen
51. Frauenname
52. Rokoko Walzer
53. Die Maus
54. Die Wachtel
55. Auf unserer Wiese
56. Der Kobold
57. Männername
58. Rosmarin
59. Frauenname
60. Die Pragerin
61. Die Lilie
62. Auf dem Sprung/ Flucht
63. Meine Karolina
64. Sabine
65. In der Schlacke/ Grieben
66. Auf dem Gericht
67. Frauenname
68. Goldene Jugend
69. Das Lied zum Herzen
70. Betrachtung/ Nachdenken
71. An der Flußfähre
72. Erinnere Dich an mich
73. Prager Kinder
74. Nachname
75. Zur Erinnerung
76. Der Kiefernwald
77. Frauenname
78. Auf der Flur
79. Die Perle
80. Die Liebe
81. Klara
82. Alice
83. Der Liebling
84. Mai Polka
85. Paradiesveilchen
86. Reserl
87. Berta
88. Nachname
89. Der junge Frühling
90. Ferdinand
91. Mein Pferdchen
92. Kirchweih
93. Erinnerungen
94. Unsere Liebe
95. ohne Übersetzung
96. Drauflos
97. Prager Berge
98. Prager Korso (=Flanierstraße)

Die Urheberrechte liegen entweder beim Eigentümer der Originale oder der Erstkopien.

Vor Veröffentlichung oder öffentlicher Aufführung ist Rücksprache mit der Archivverwaltung des Heimatkundlichen Arbeitskreises erforderlich.

67

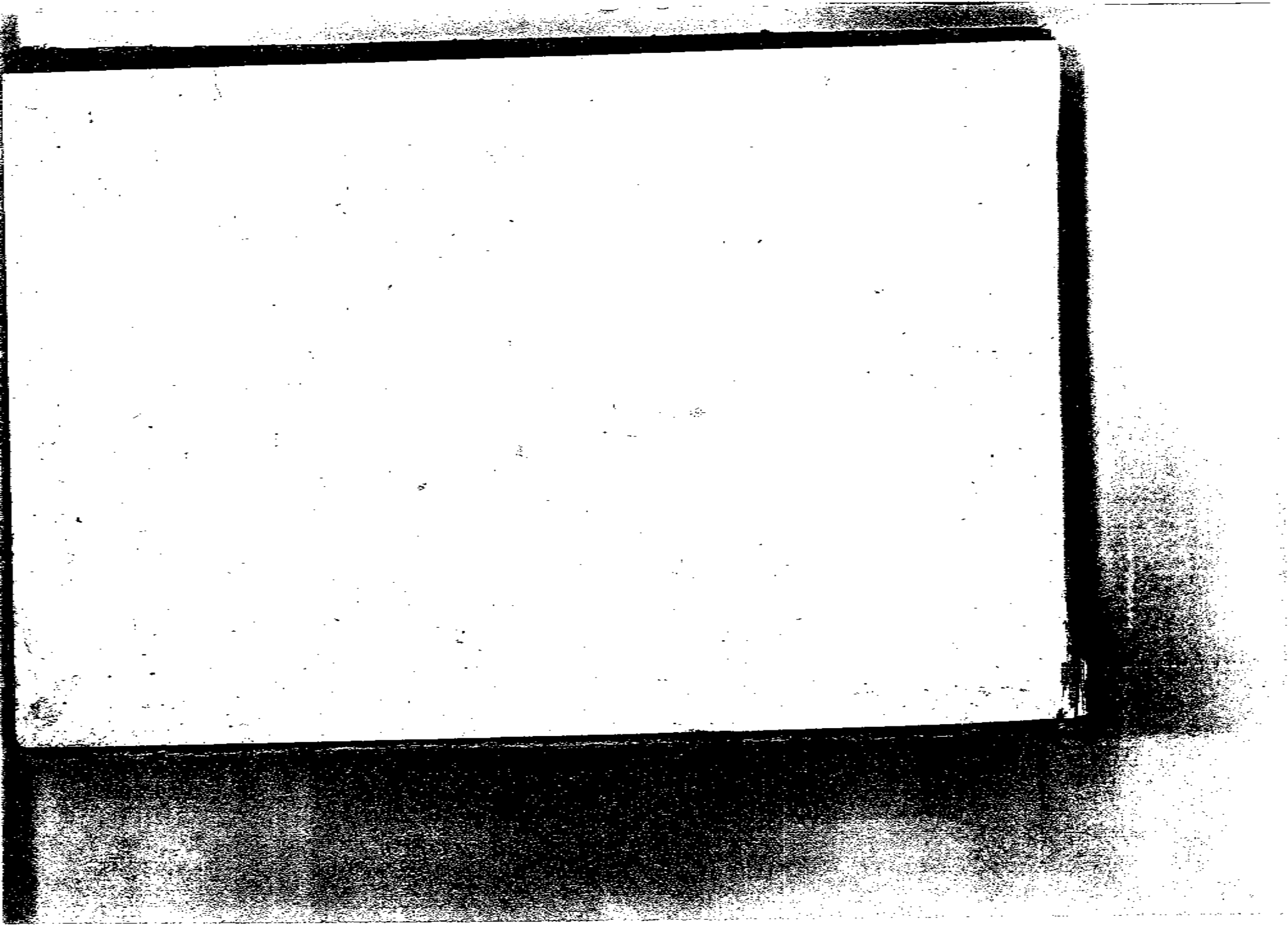

26

12
18
79

ANT. ŽÁK
kapell
ČKYNĚ Rep. Tschechoslowakei

97

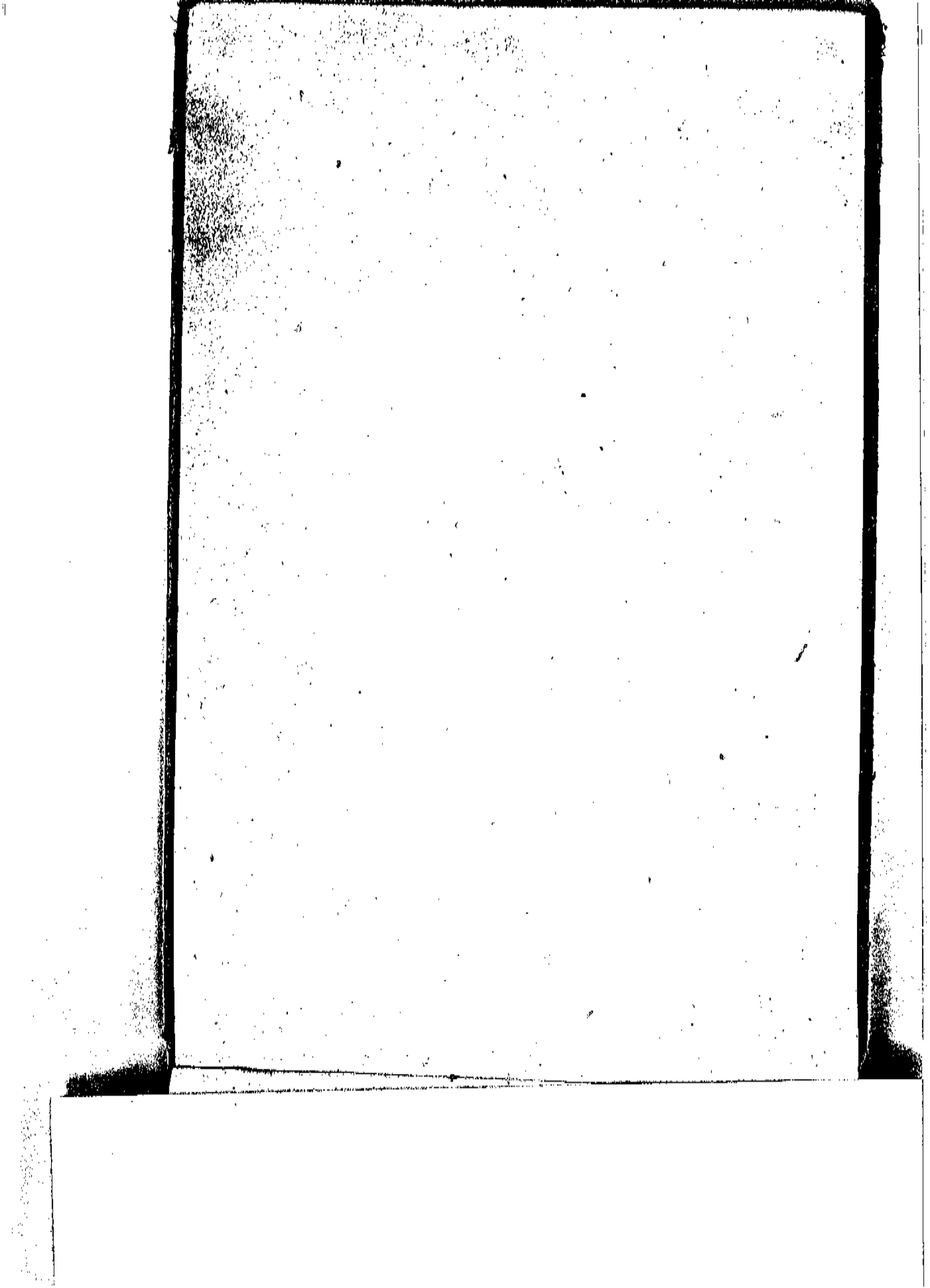

Tochody

			Polky						**Valčíky**		
	Tochody	4	v Křivoklátu	30	Sněženka	71	Na podlaském	43	Nevrlý	52	Rokoko
17	Na stráži	5	Veštalka	32	Jarmilka	72	Vzpomínka na mládí	19	Cestička	68	Z Lalé mládí
22	Loučnická	6	Arnošt	34	Pod pozhledny	75	Na památku	21	Mám tě rád	92	Sovicenski
29	Národní	7	Přijde nato	35	Otilie	76	Bora	26	V naší chaloupce	93	Vzpominky
40	Jetelíčku	8	Masopustní	38	Vršovická	77	Norma	28	Sen milenců	56	~~Ester~~
44	Přemysl	9	Kladenská	46	Torpedo	79	Berlička	31	Na břehu	57	~~Pražské kuko~~
47	Listečku	10	Krásný sen	58	Rozmarýna	81	Klára	34	První polibek	58	
73	Pražské děti	11	Mánička Trabal	59	Judita	82	Alice	36	Hvězda míru	24	Mazurky
74	Gruber	12	Julie	60	Pražanka	83	Milenka	37	z Českých hájů	25	Ada
68	Hiebel	14	Mařenka	61	Lilie	84	Májová	39	Sousedská	45	V náladě
89	Jaro mládí	15	V řepotu	63	Moje Karolina	85	Rajská Tisla	42	Andulkomá	53	Myška
90	Ferdinand	16	Kotilion	64	Sabina	86	Rezinka	43	Prvá jízda	54	Křepelka
91	Můj koníček	18	Dva přátele	65	Na shromáždění	87	Berta	44	U háječku	55	Znaších luhů
	Polka	20	V přírodě	66	Na rychtě	94	Naše milá	48	Milování	56	Sdela
1	U Lukášů	23	Na výletu	67	Jaroslava	95	z Sedlaby	49	Večerní písně	57	Milošek
2	Mina	27	Valérie	69	Přírodní srdce	69		50	Na rámě	78	Na nivách
3	Petronela	29	Motýlek	70	V rozjímání	8		51	Milenka		

1

in G B

U Lukášů na dvoře. Č. 1.

Trubka I.

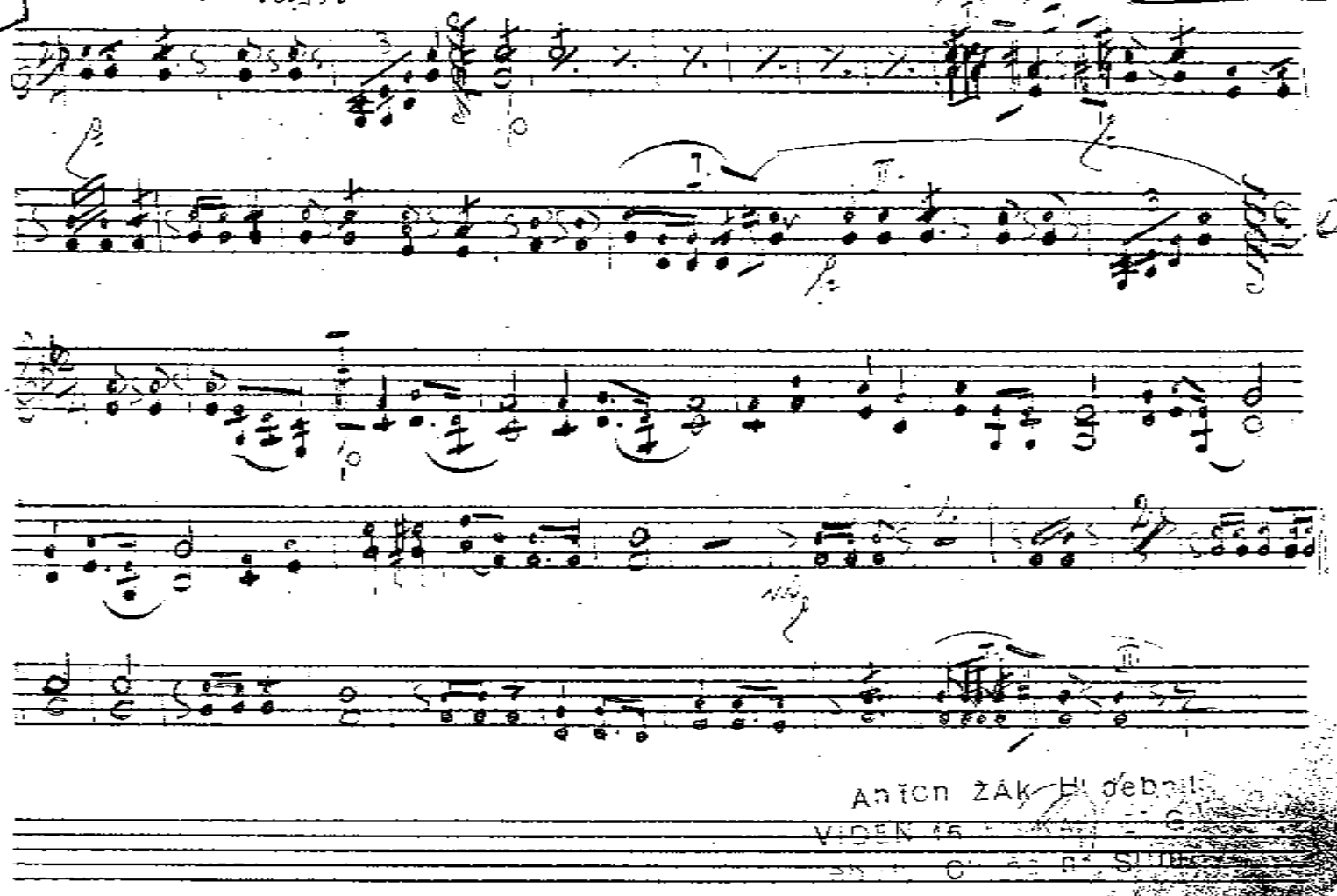

Anton ŽÁK Hudebnik
VIDEŇ 15 [illegible]

3

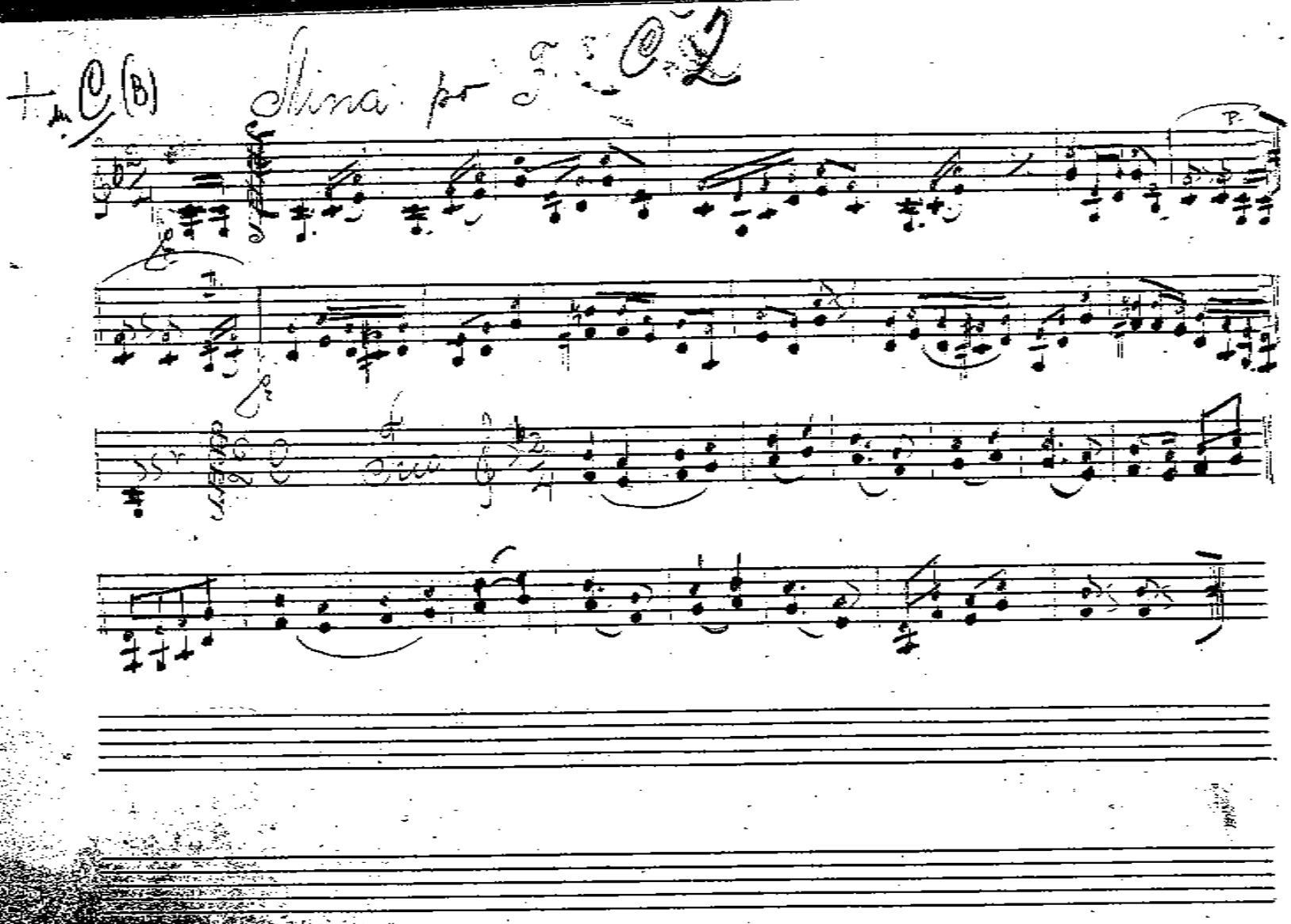

2

Ch 3

Anton ŽÁK Hudebník.
VÍDEŇ 16 KAISERG 4
neboly Okyňe na SUMAV

Petronela

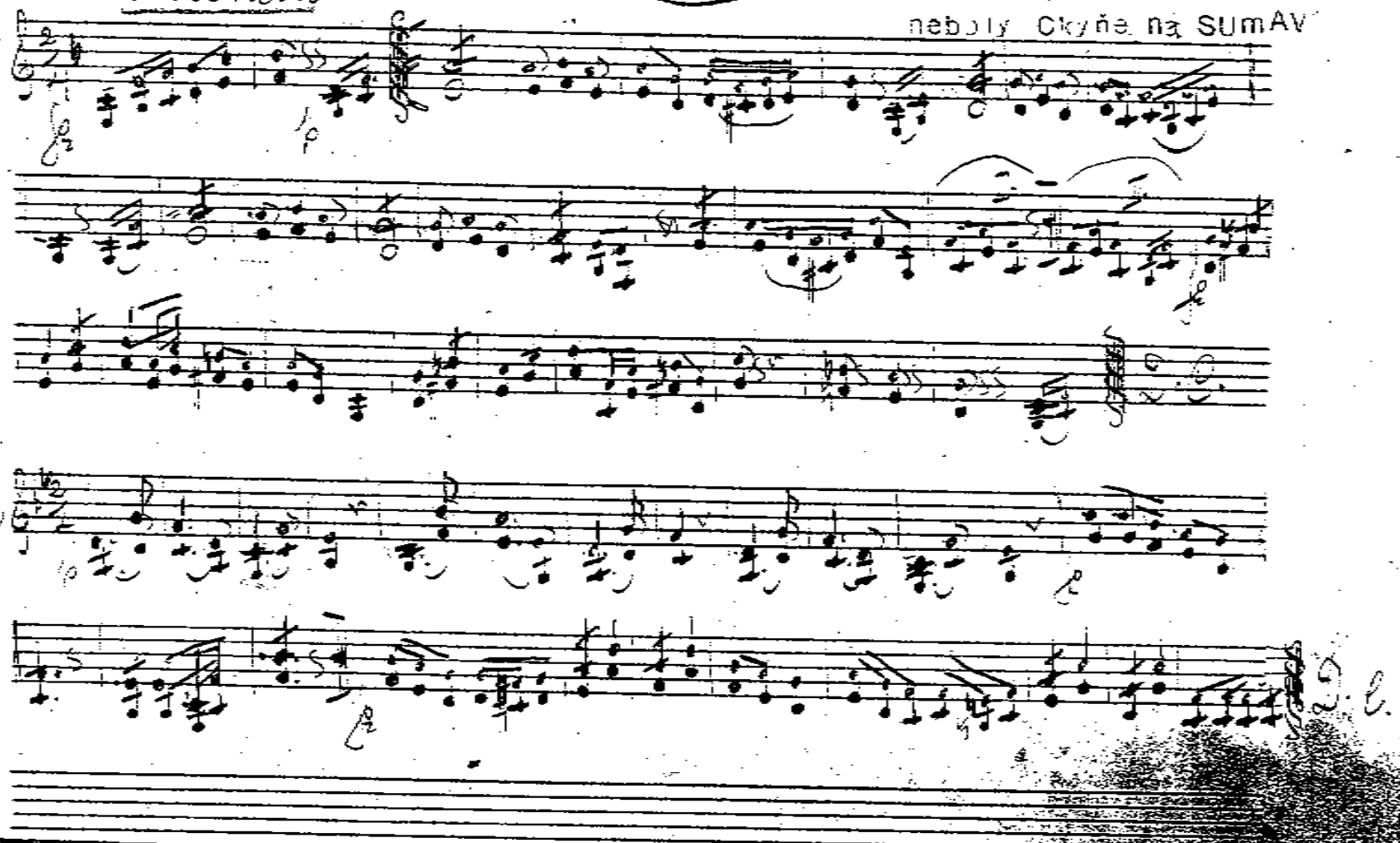

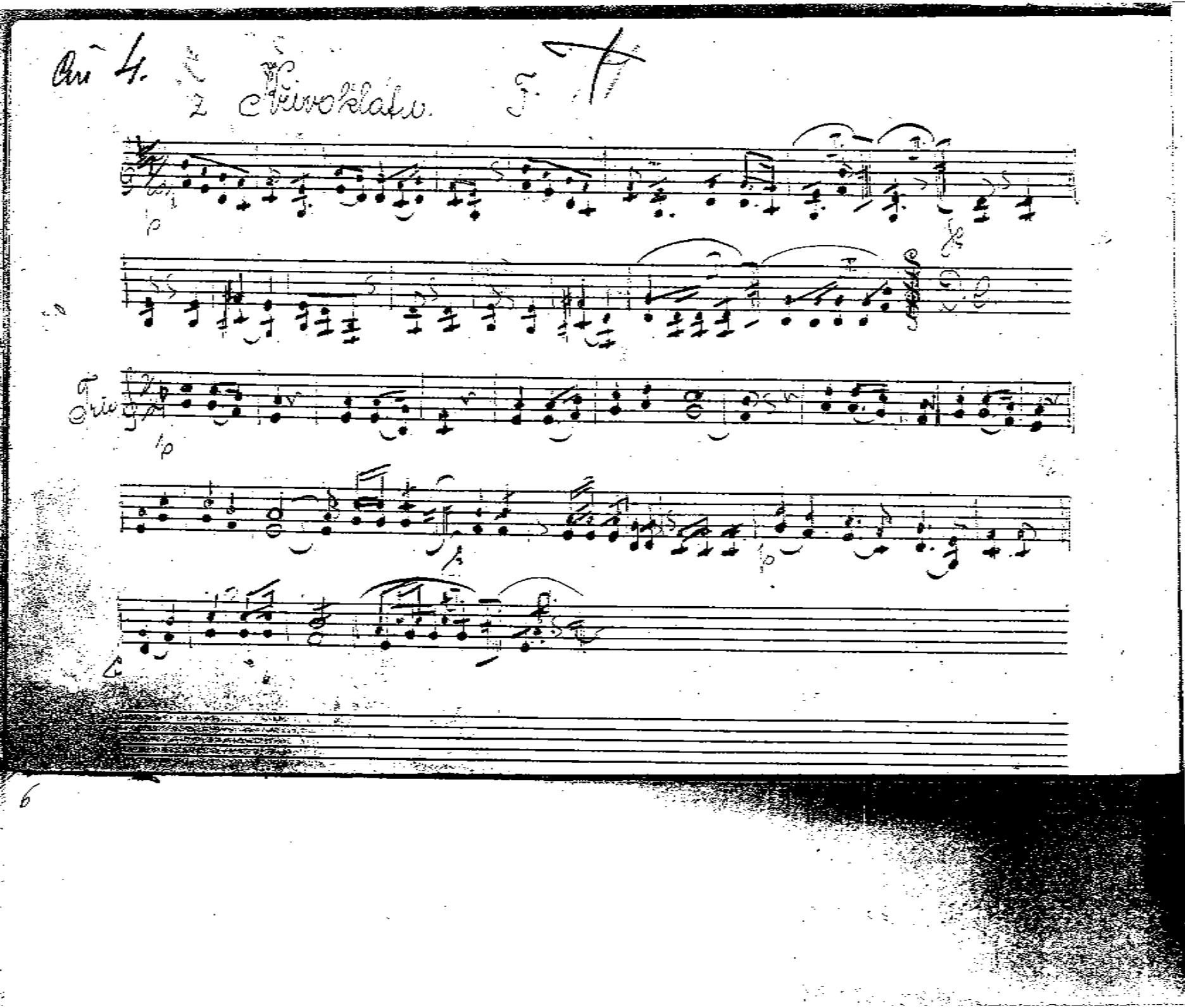
Trio

3

Cis 5.

1° Ostatka.

G. Dur

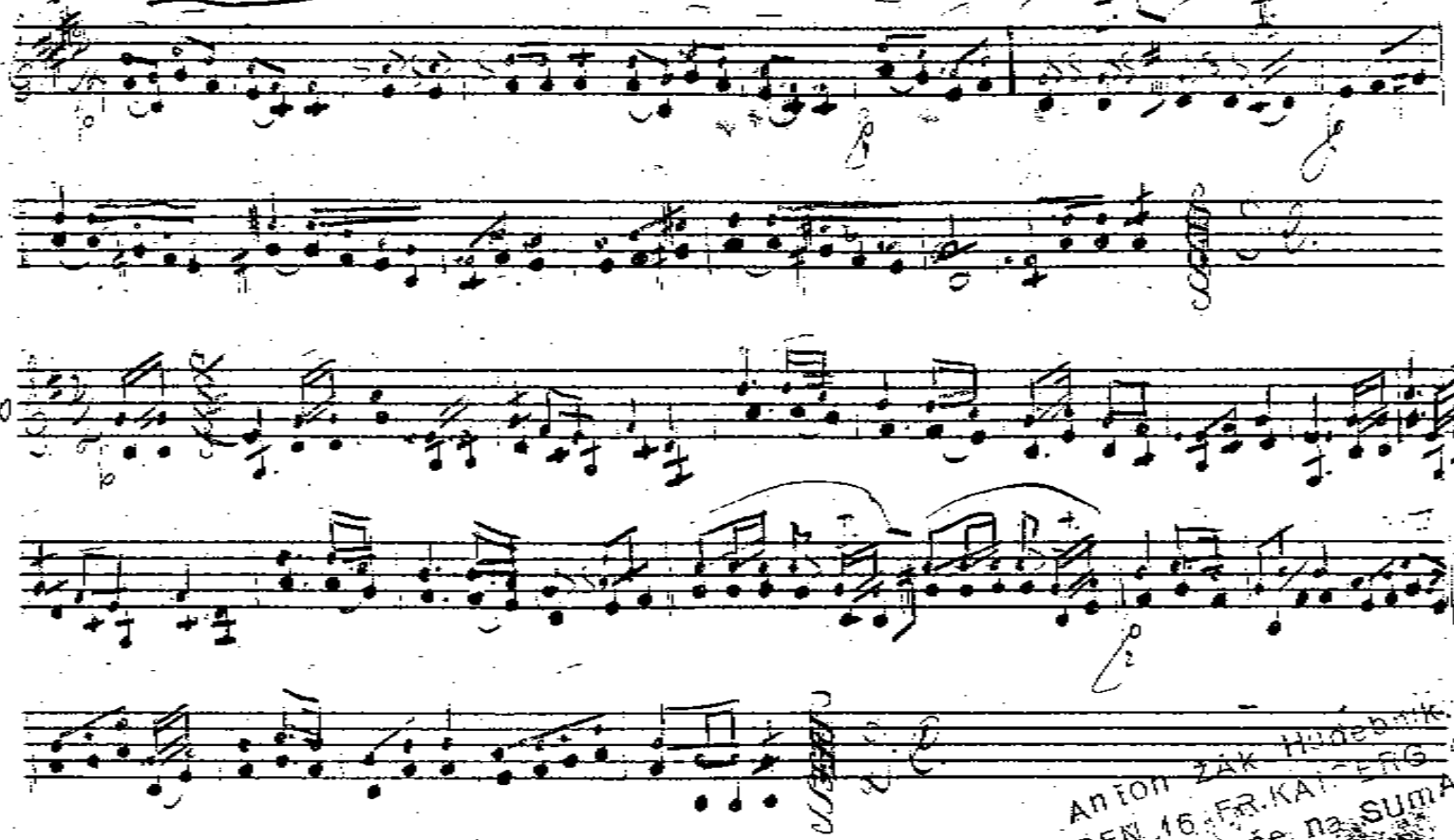

Anton ŽÁK Hudebník.
VIDEŇ 16 FR. KAISERG. 4
neboly Ckyňe na SUMAV

Ornošt. F.

Čís. 6.

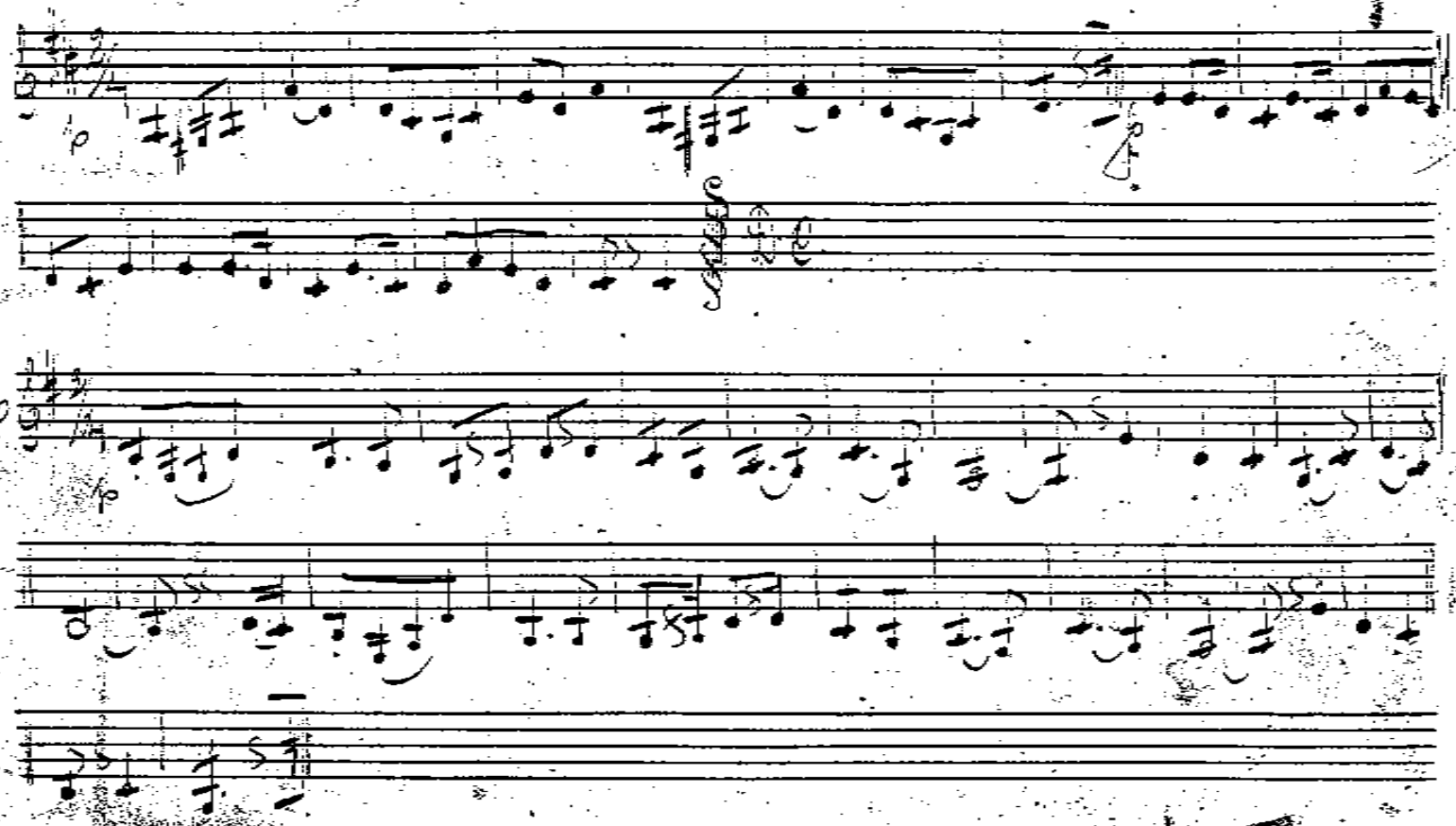

8

4

Přijde na to. 9. No 7.

Anton ŽAK Hudebník.
VIDEŇ 16 FR.KAI ENG 48
neboly Ckyne na Stimave

9

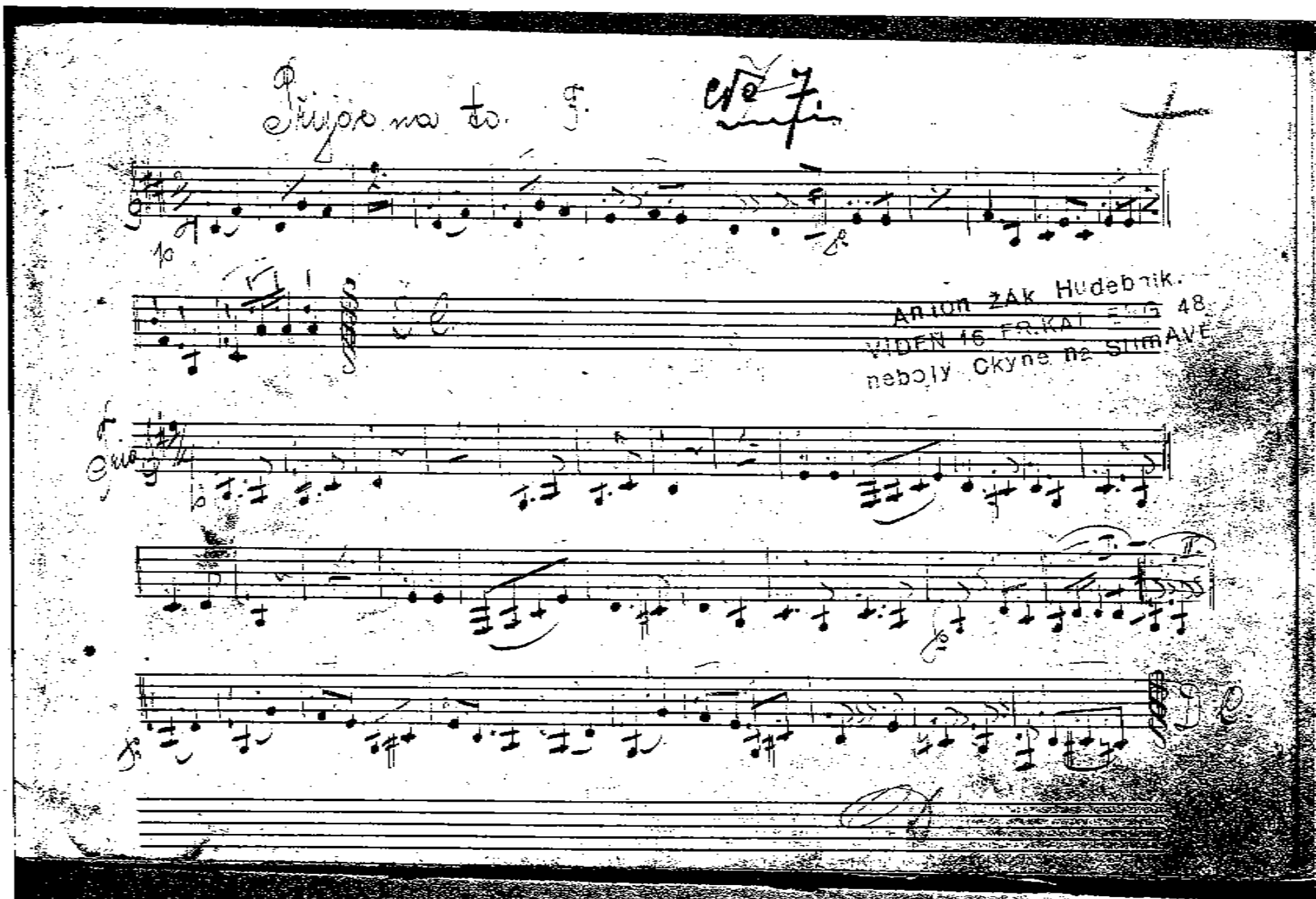

Masopust. 8. Cis 1

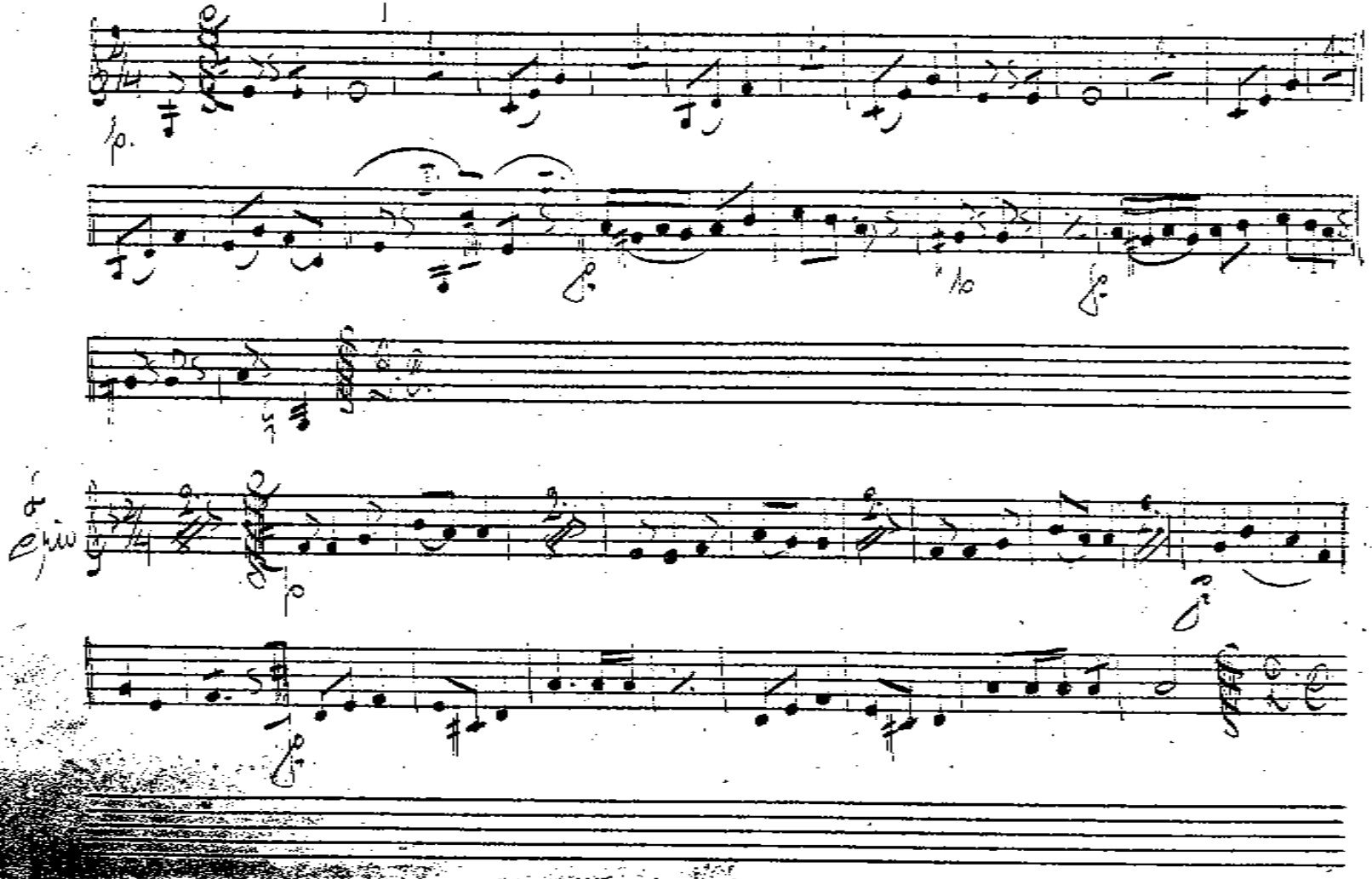

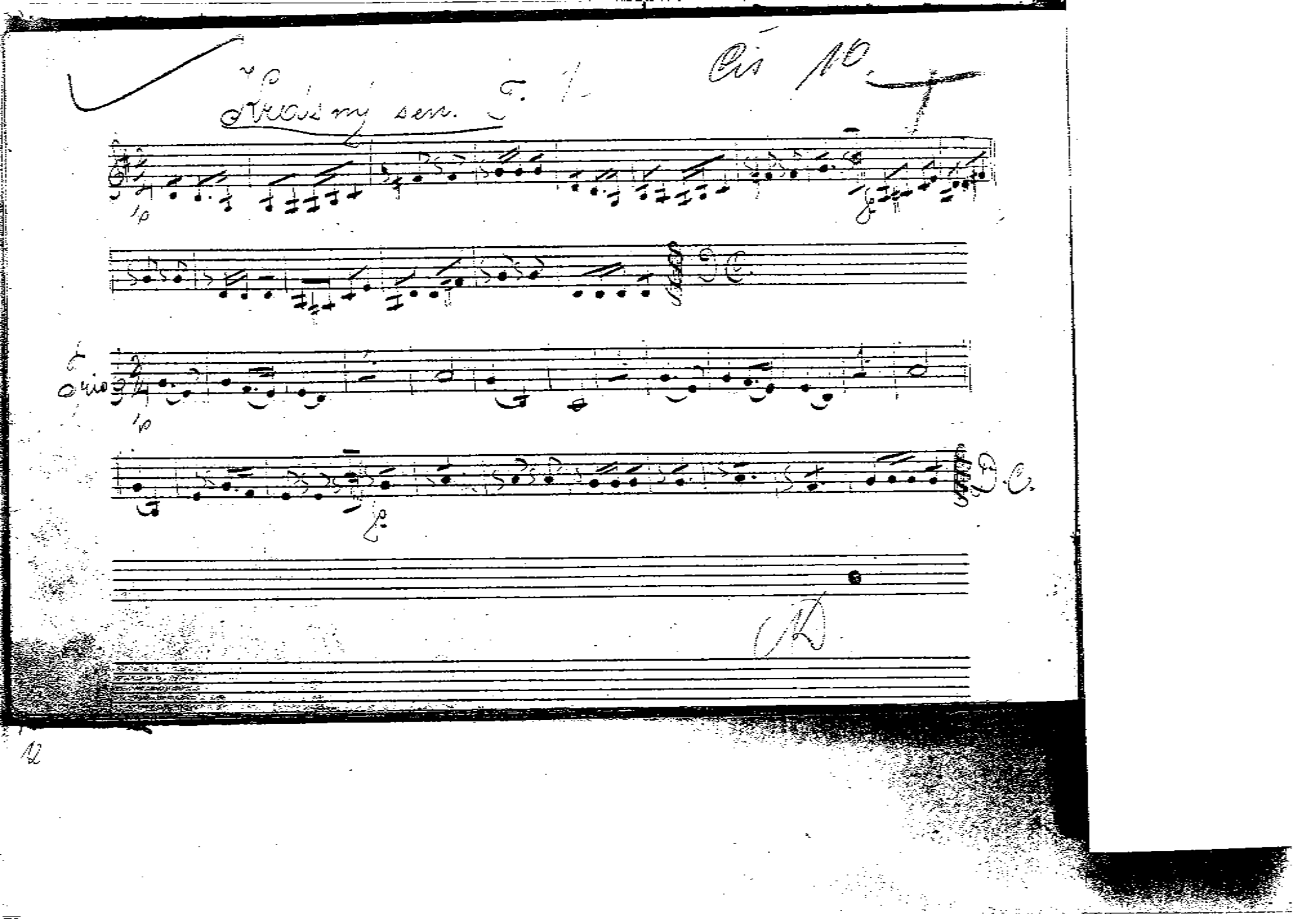

6

Manča s trokořenem F. 11 Čís 11

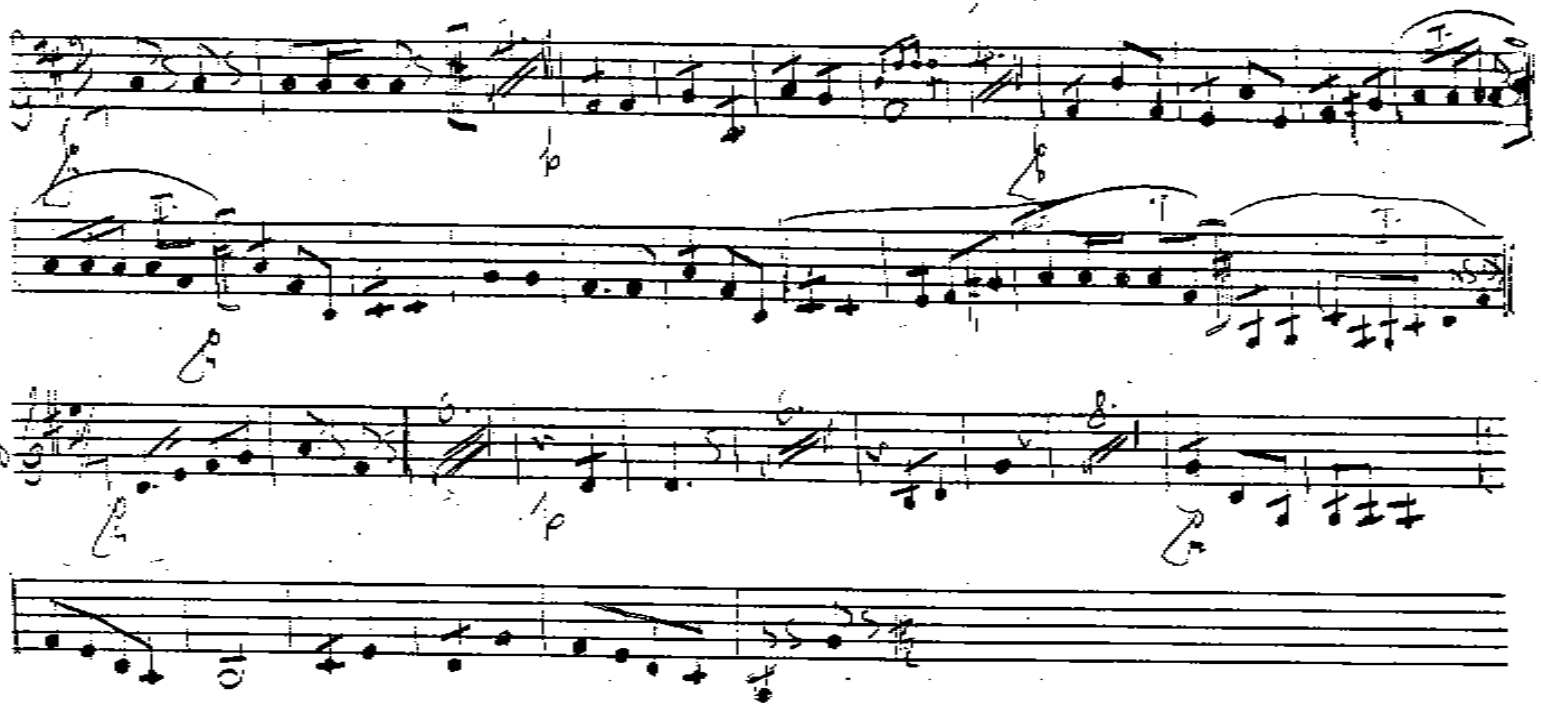

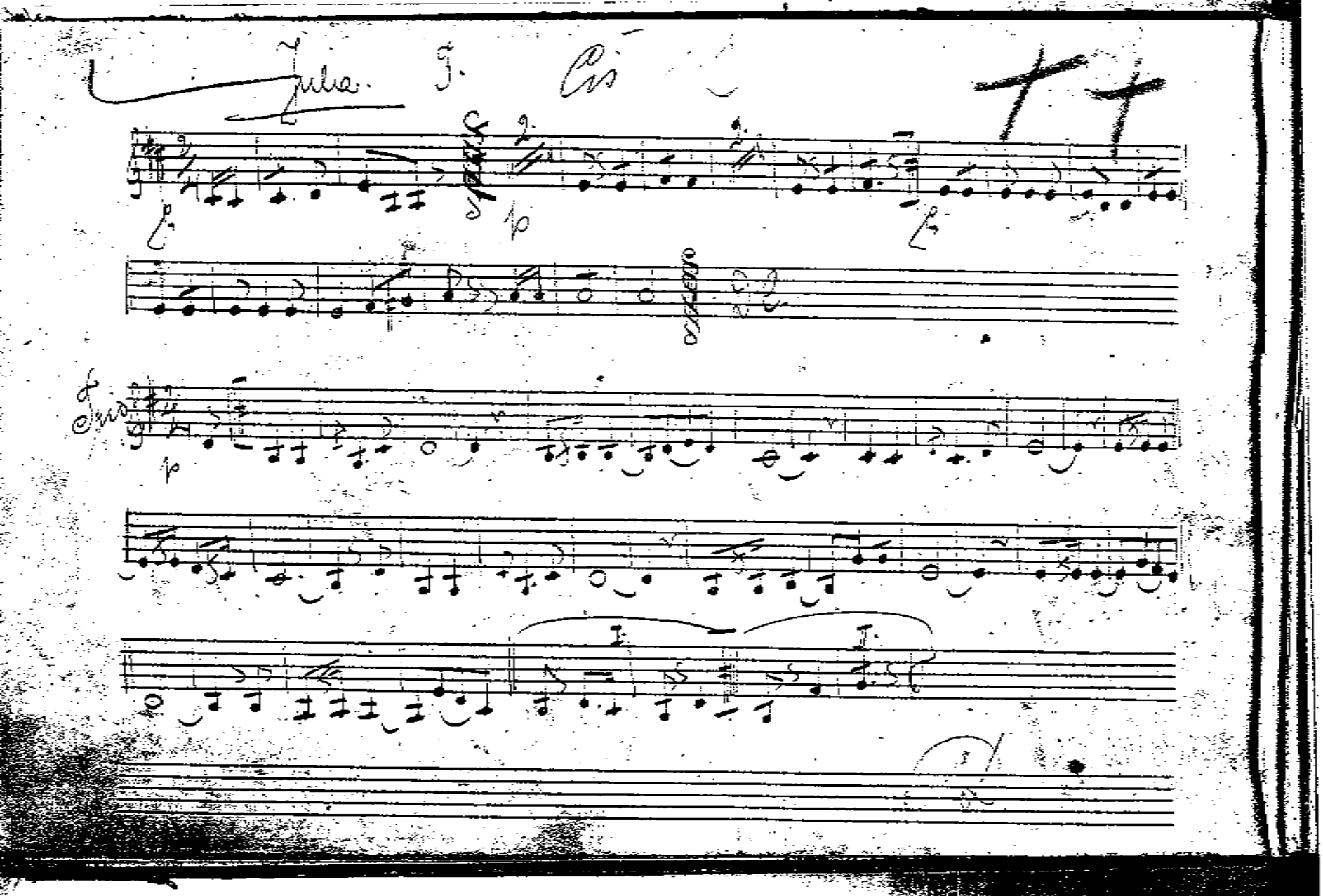
Julia
Cis

Cis
D.C.
fis

Mařenka. F. 14 Ps 14

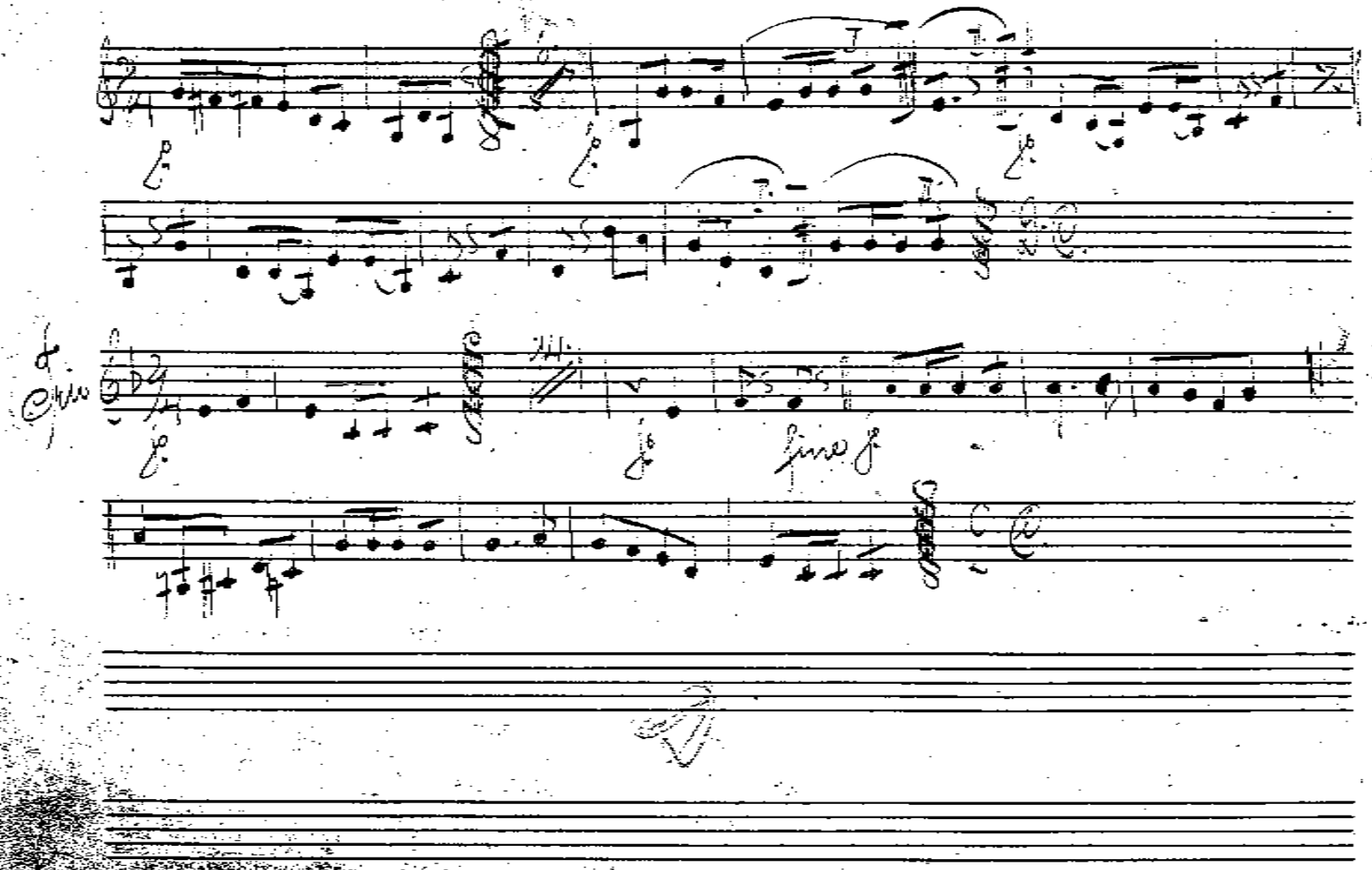

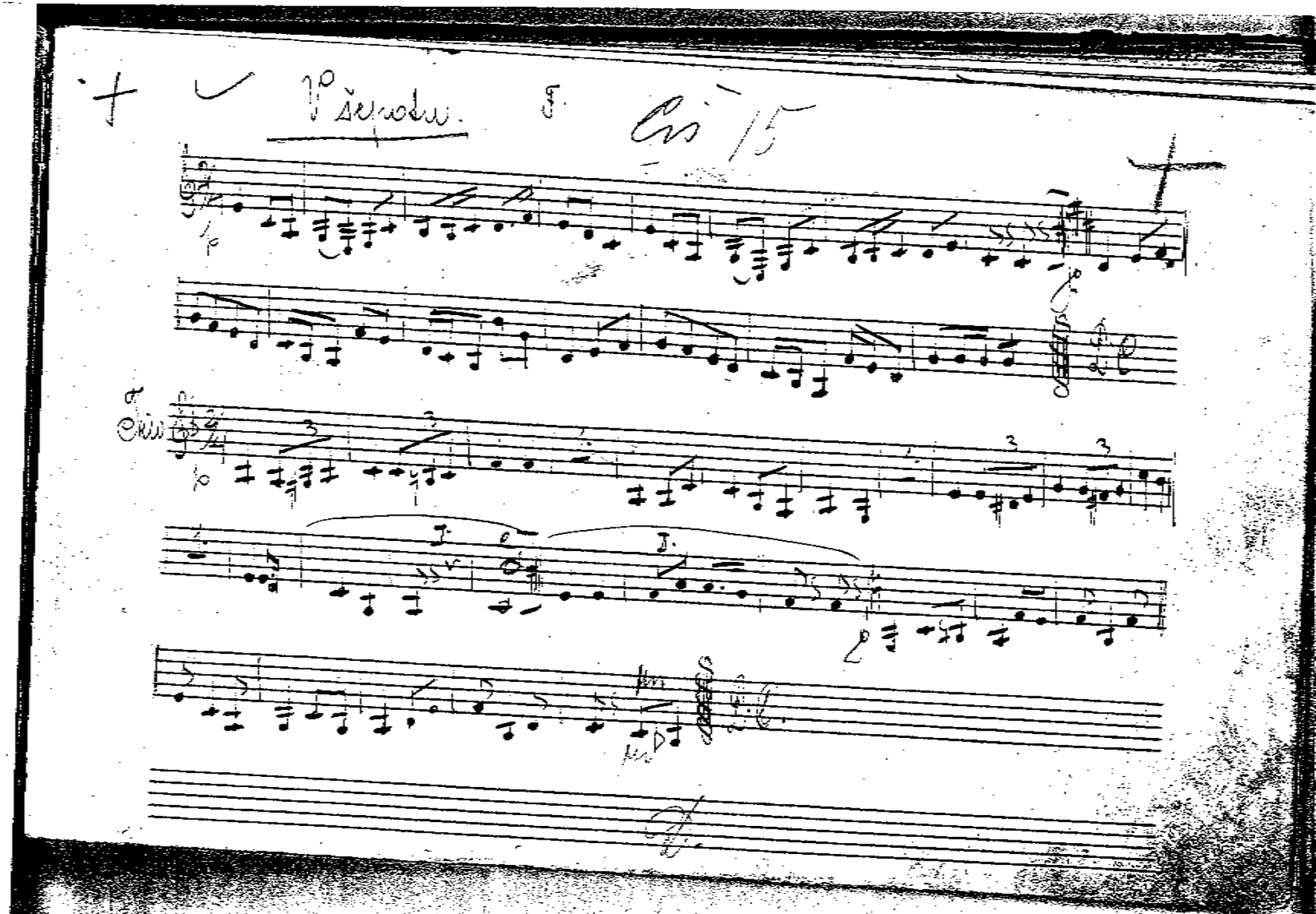

Cotillon in Es

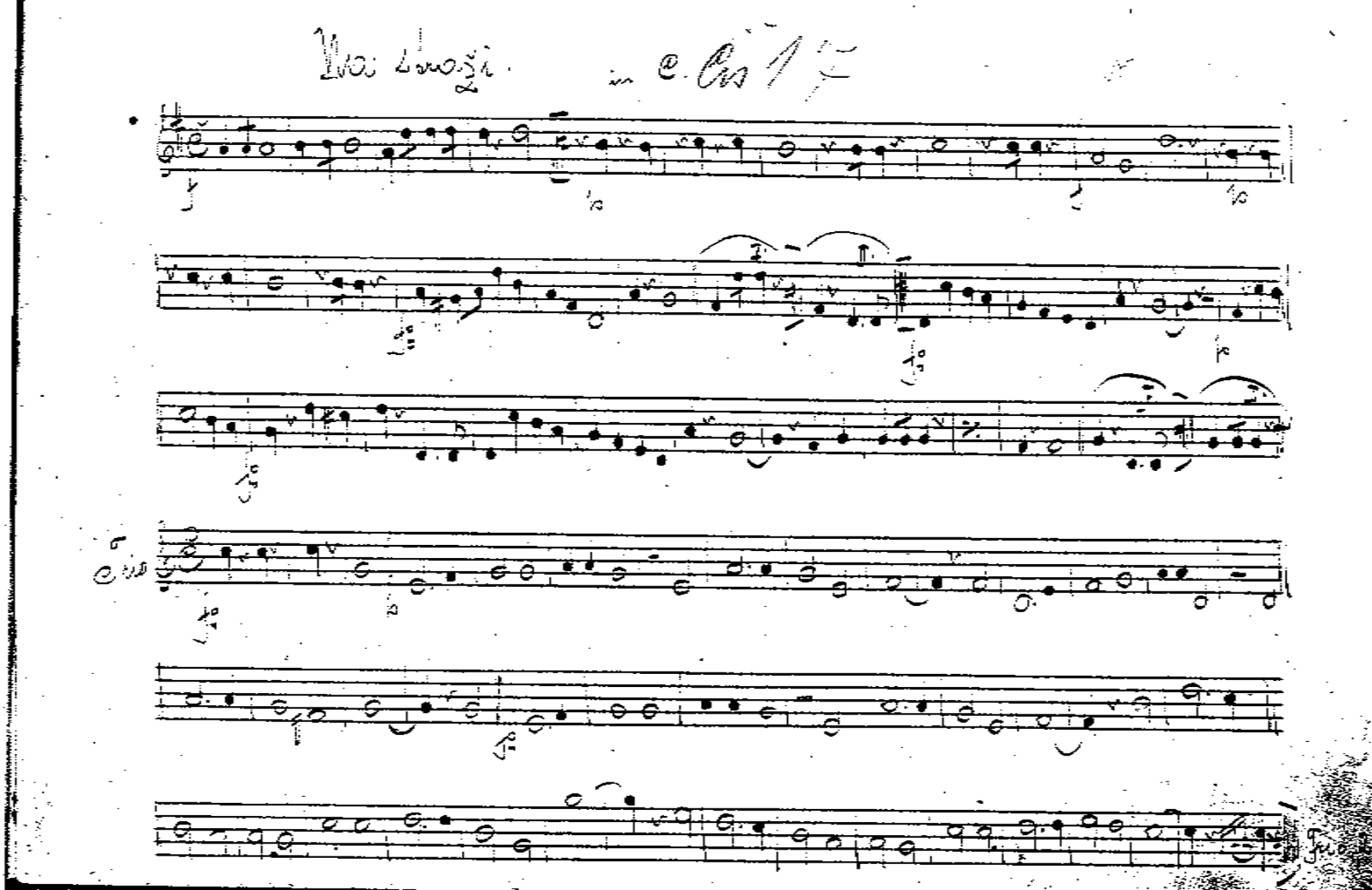

Dva přátelé. č. Čís 18

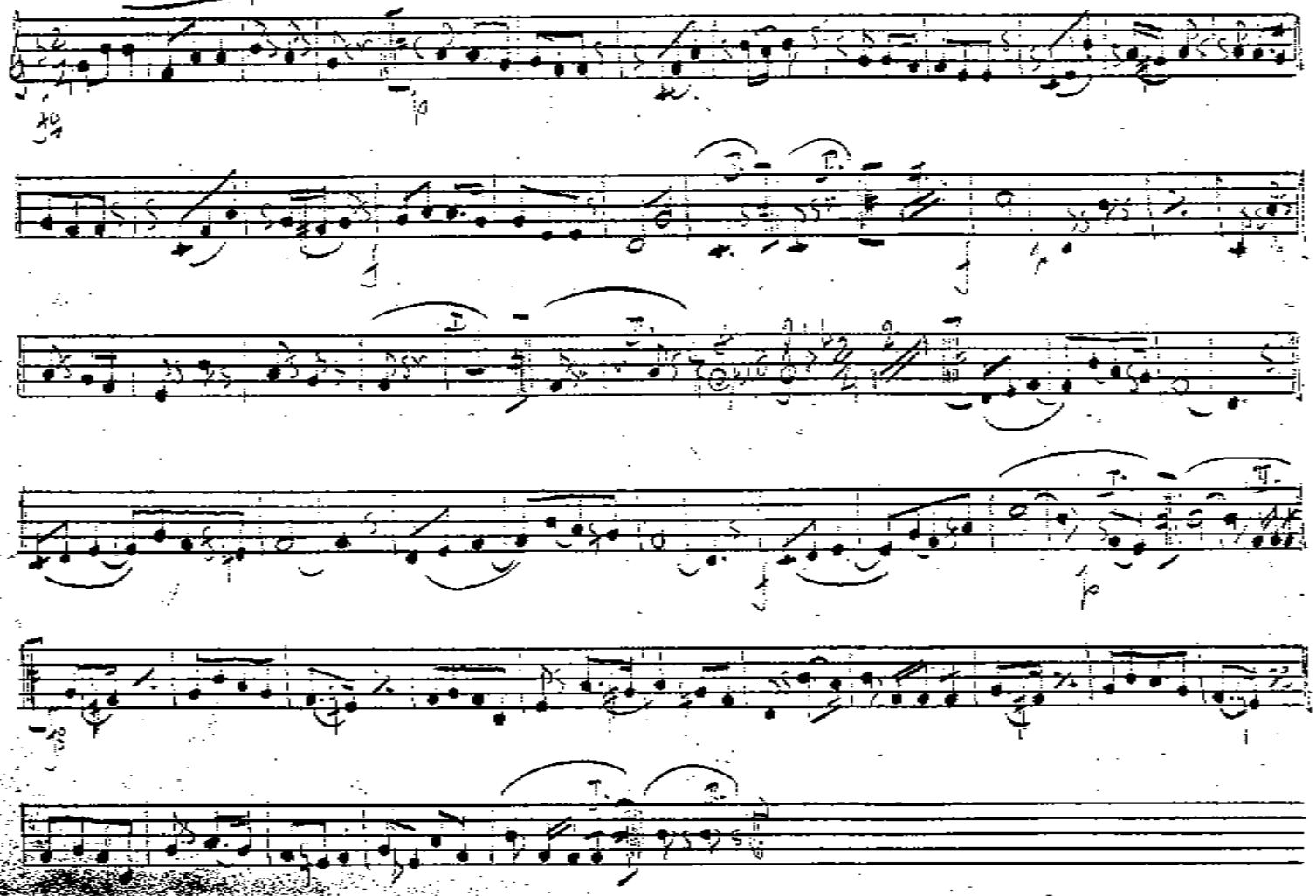

Lístička k milování. č. 19

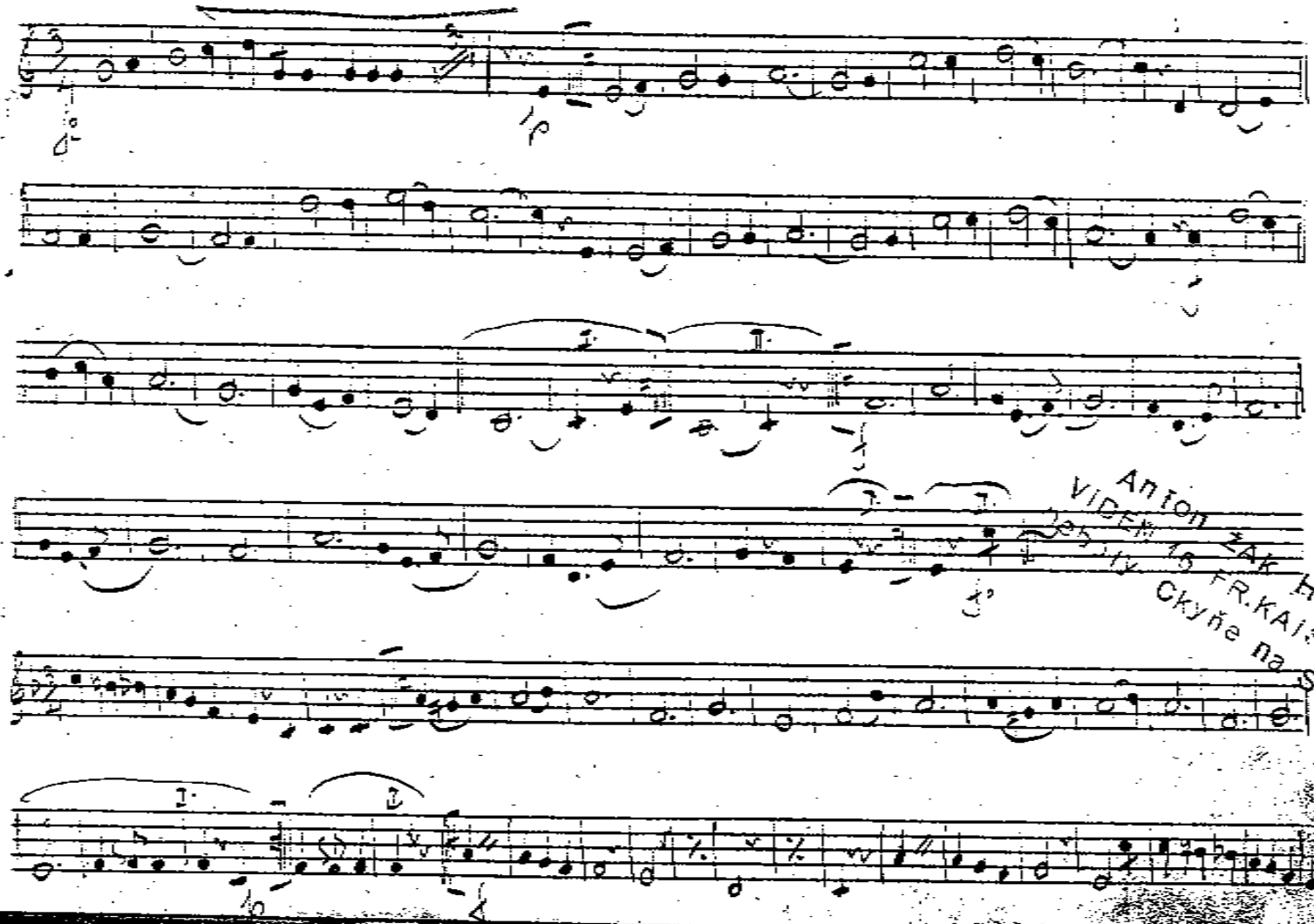

Anton ZAK
VIDEŇ 16 FR. KAISERG. 48
Hudebník.
Ckyňe na SUMAVE

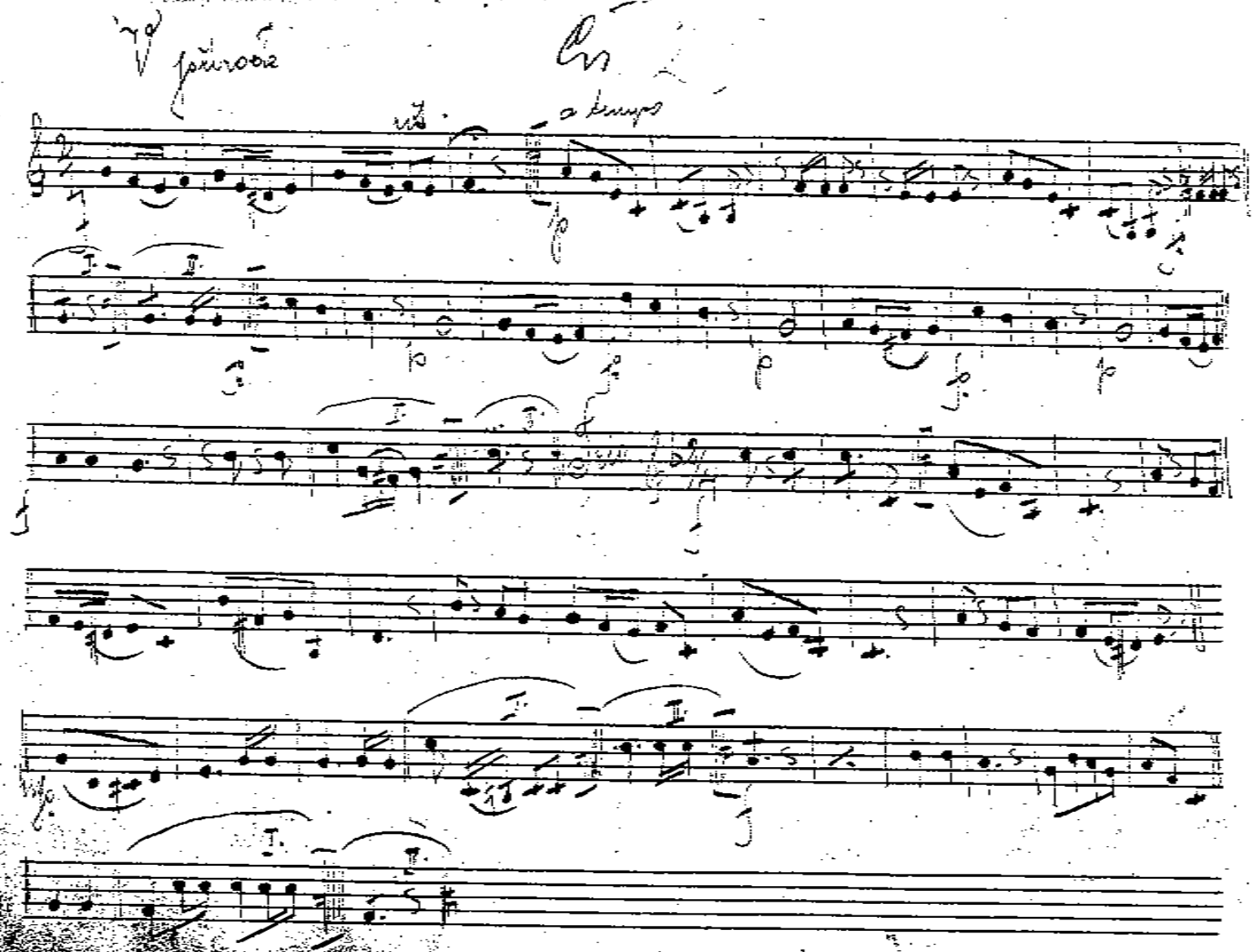
a tempo

11

Mám tě rád. c. Cs 21

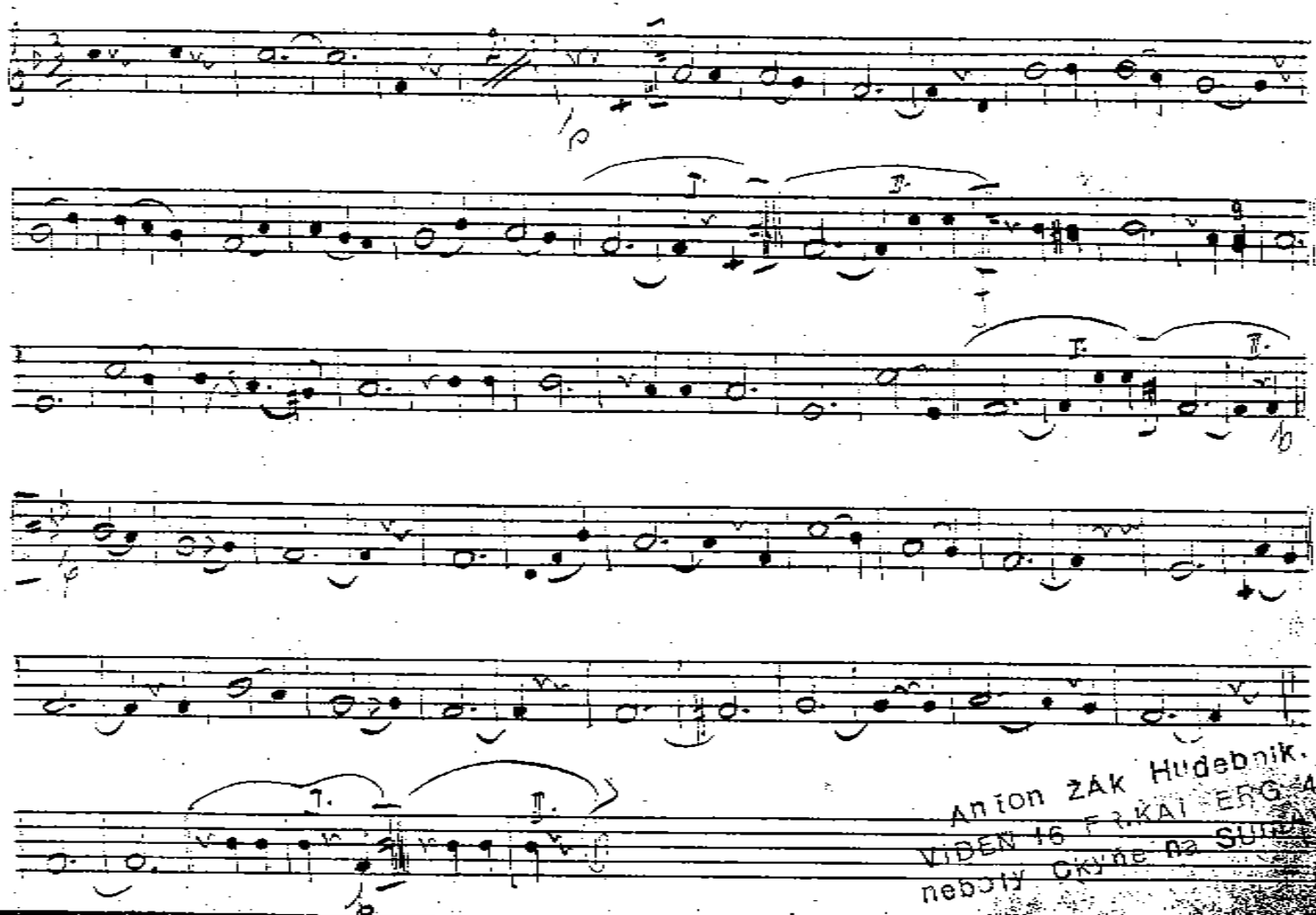

Anton ŽAK Hudebník.
VIDEŇ 16 FR.KAISERG. 48
neboly Ckyně na SUNDAY

Loučení rekruta. č. 22

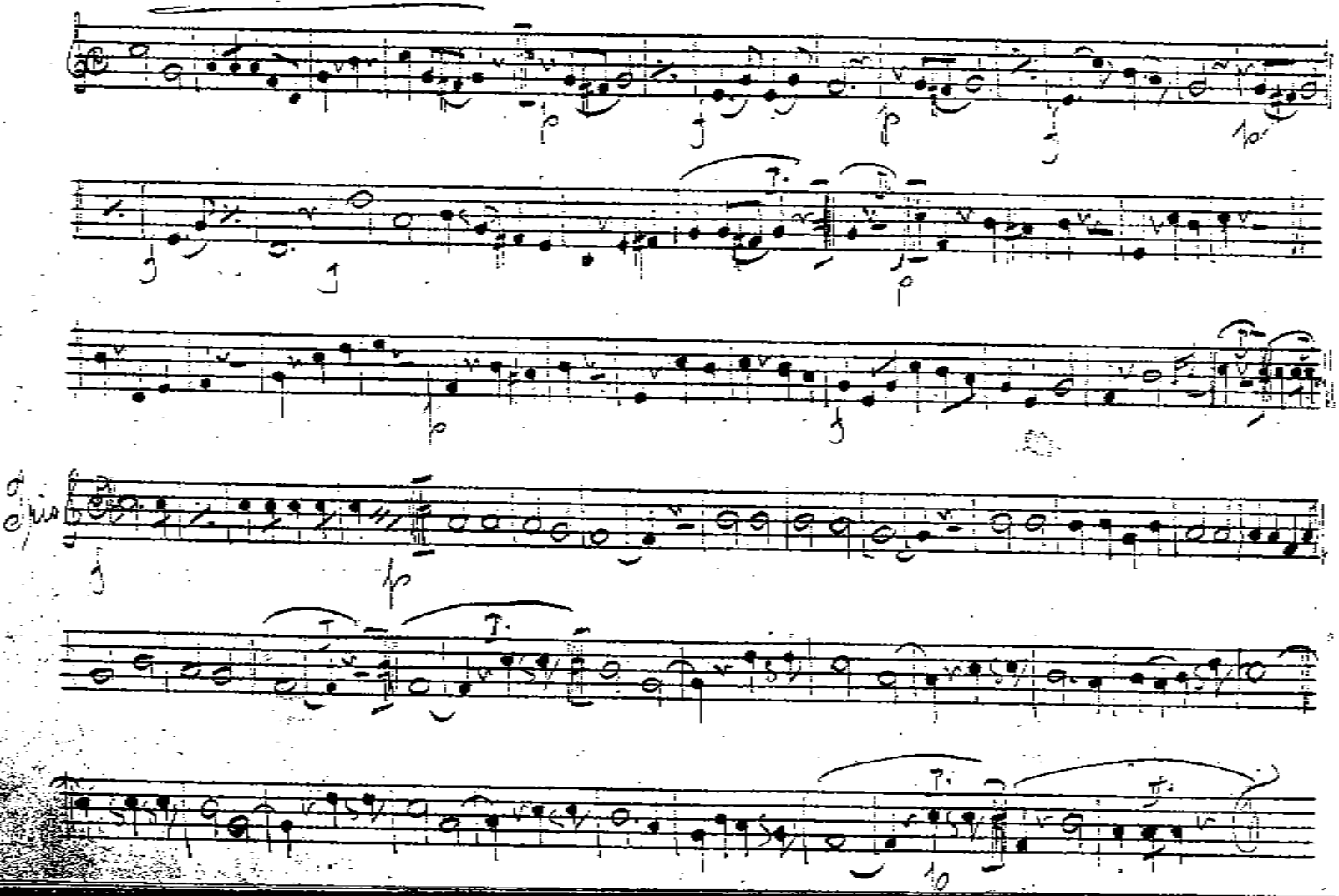

14

Na vyletu. C. Cis 2 3

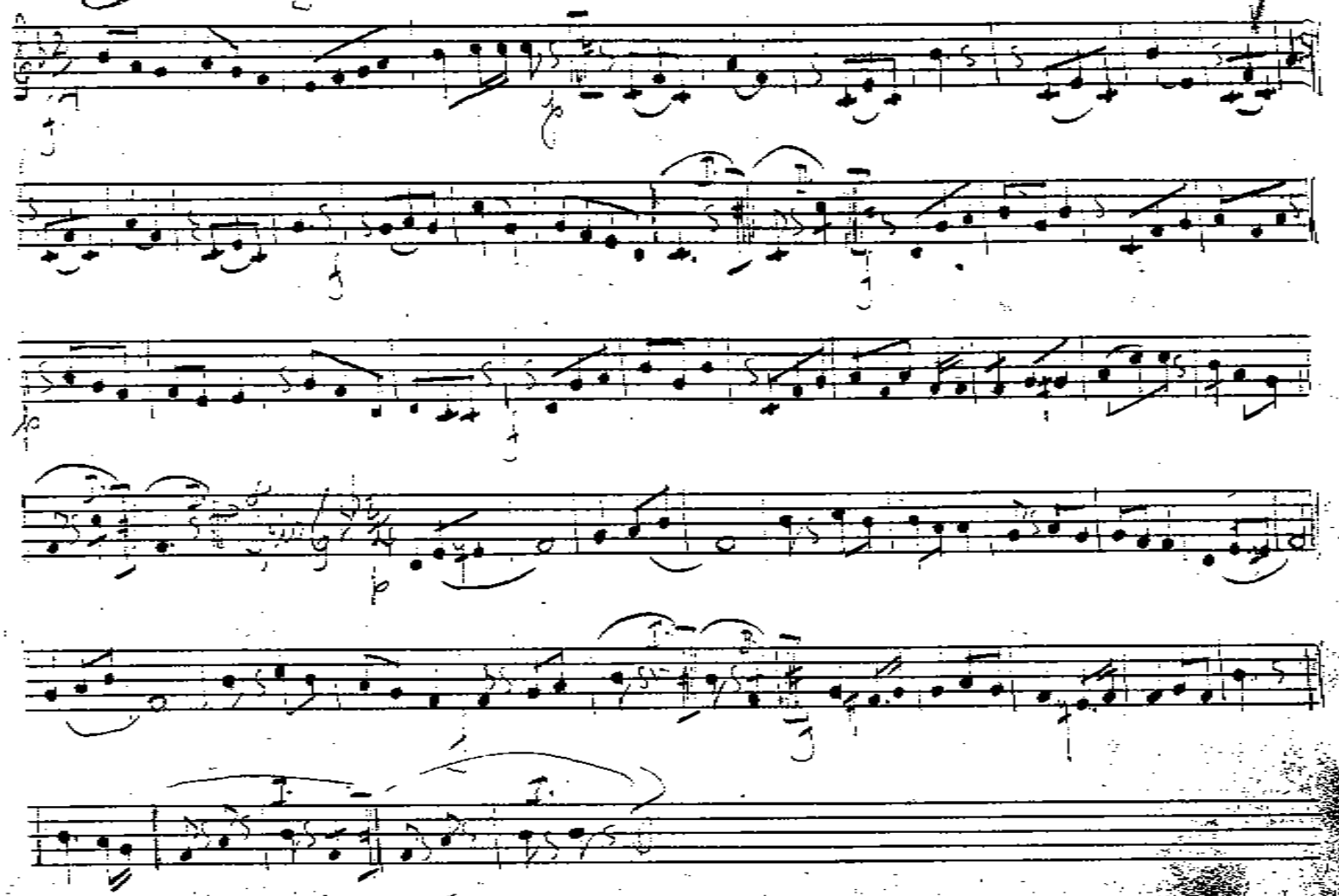

Národní C. Čís 24

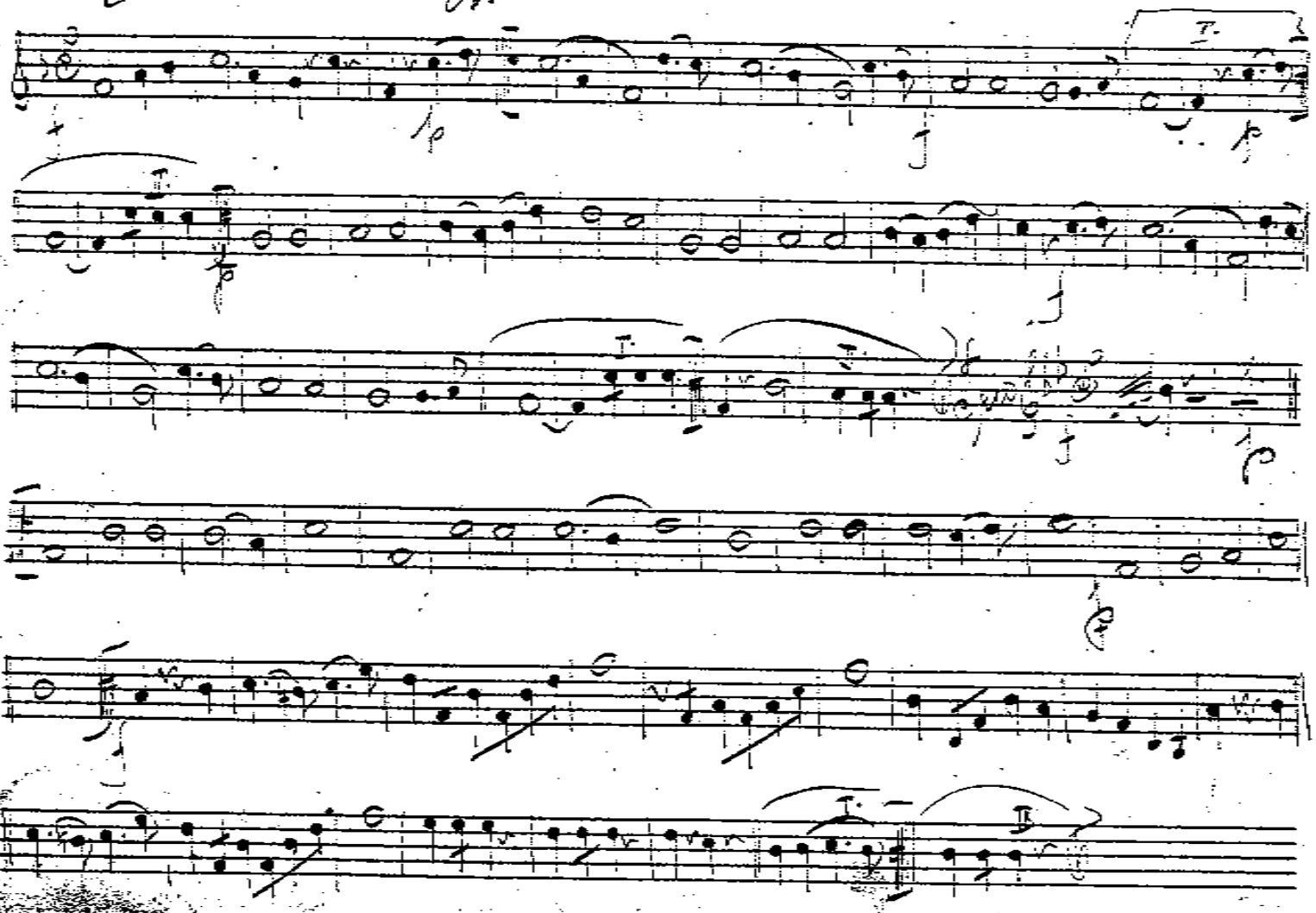

13

Ida e. Cr 25

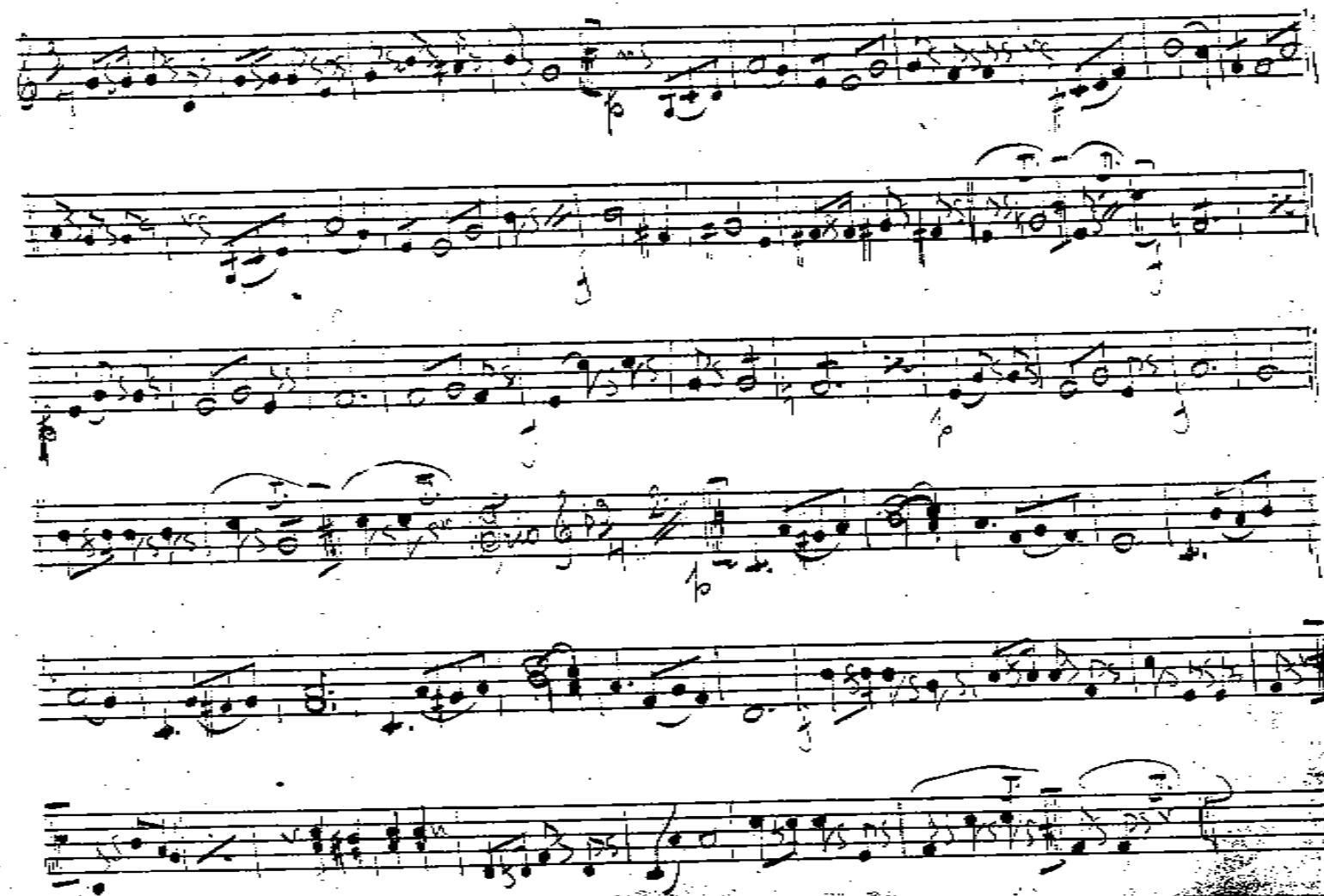

V naší chalupce.

c. bis 26

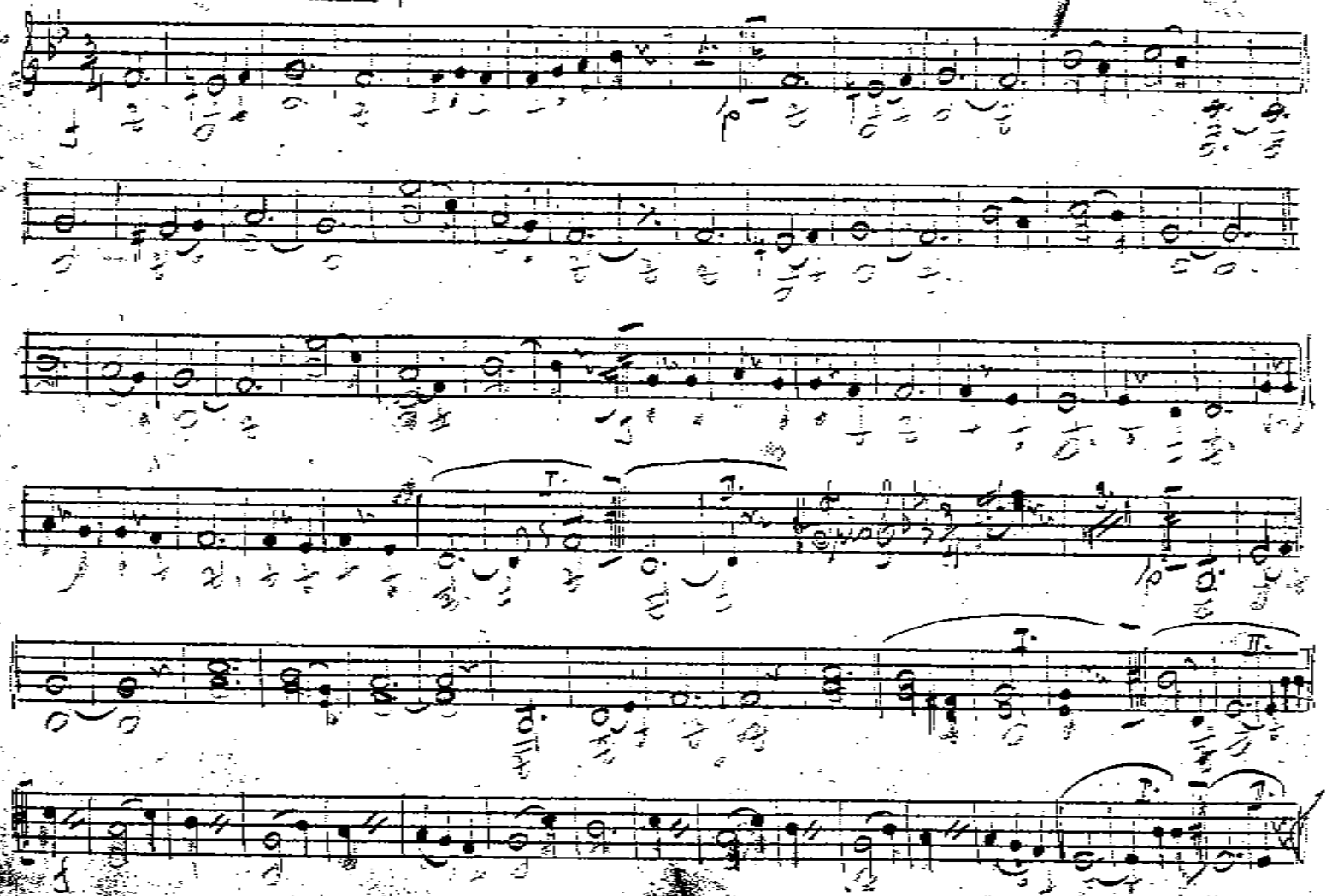

Valerie. C. Op 27

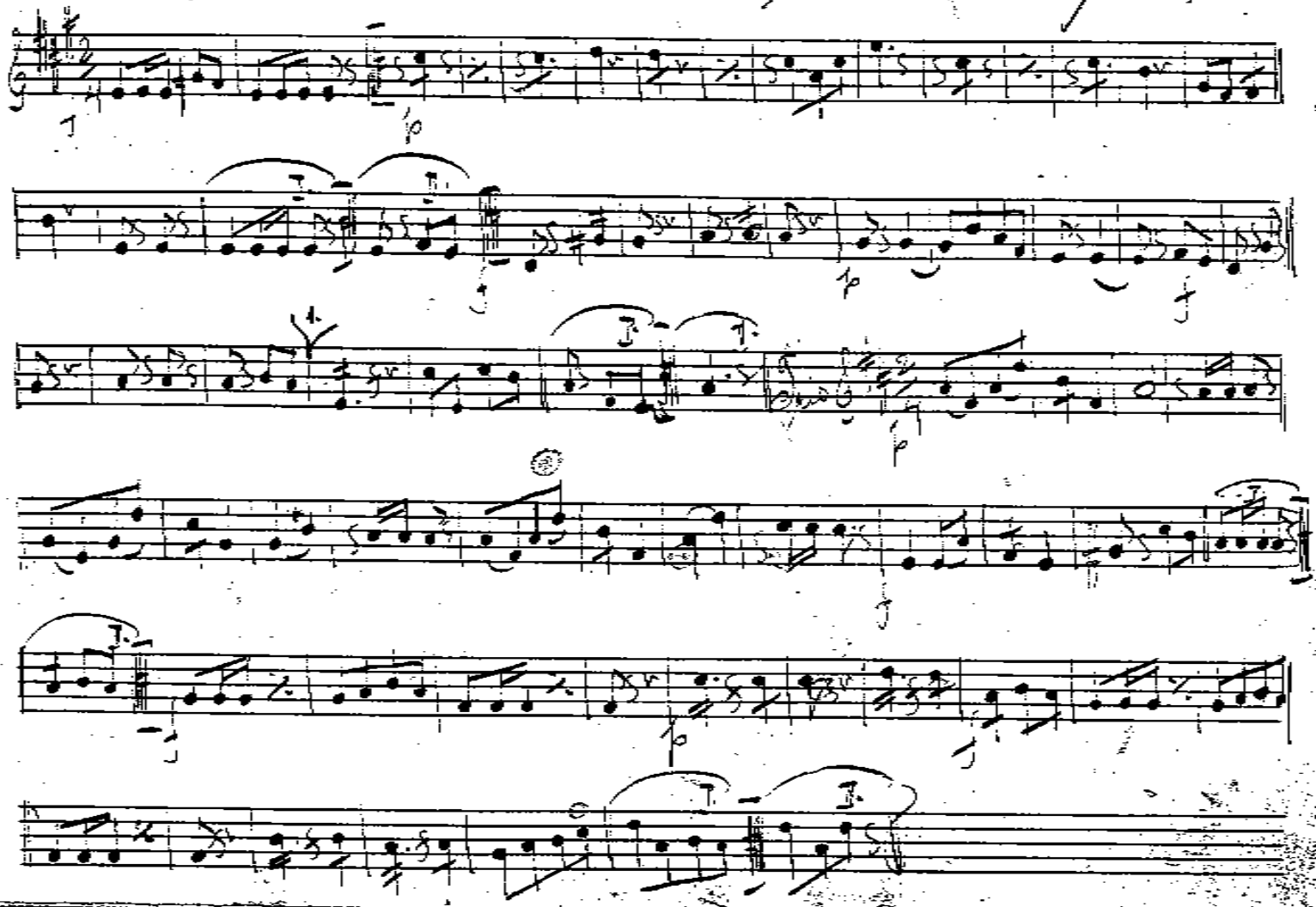

Sen milenciu. C. 28 Cis 28

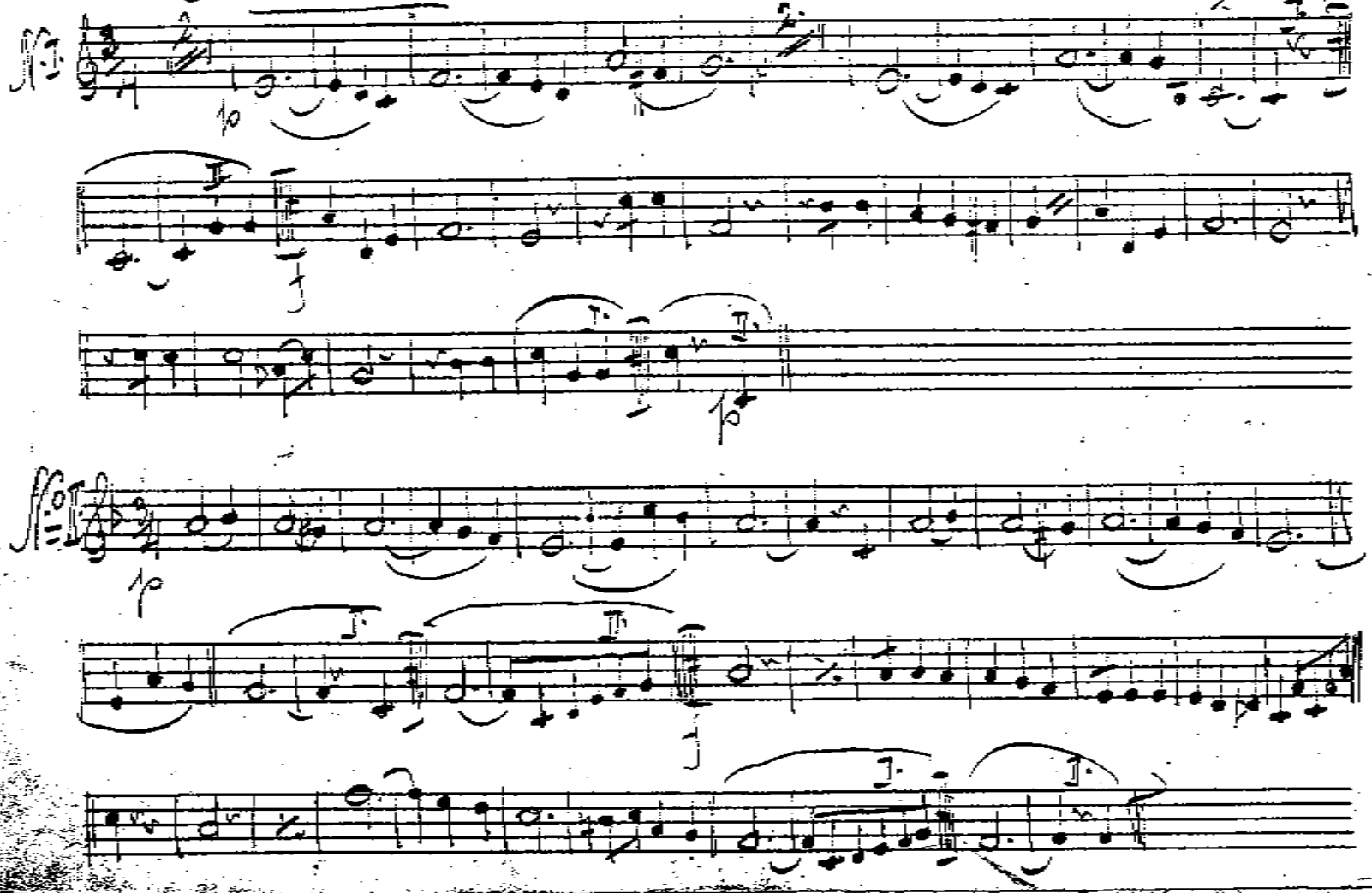

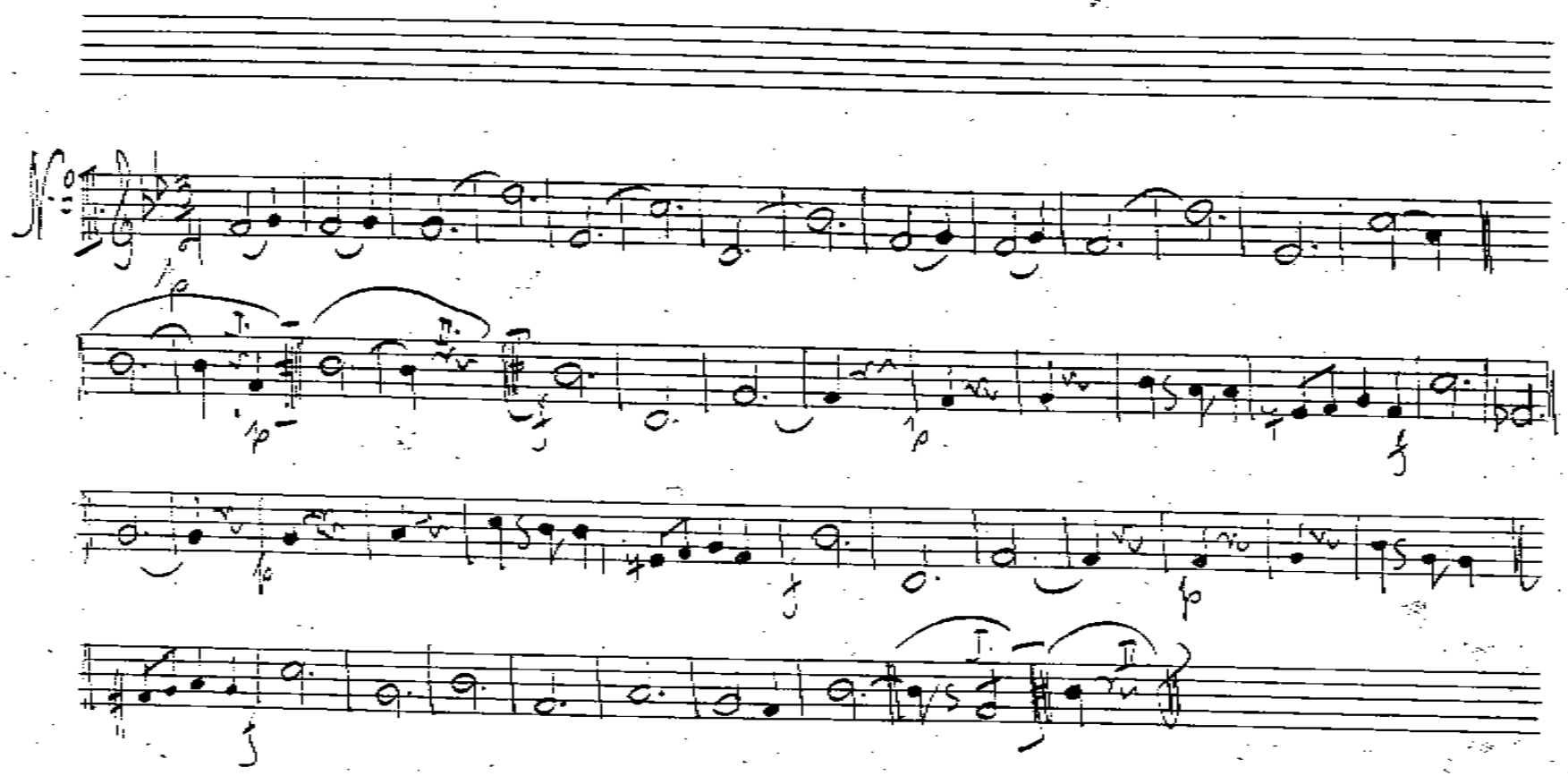

Motylek. c. Cis 29

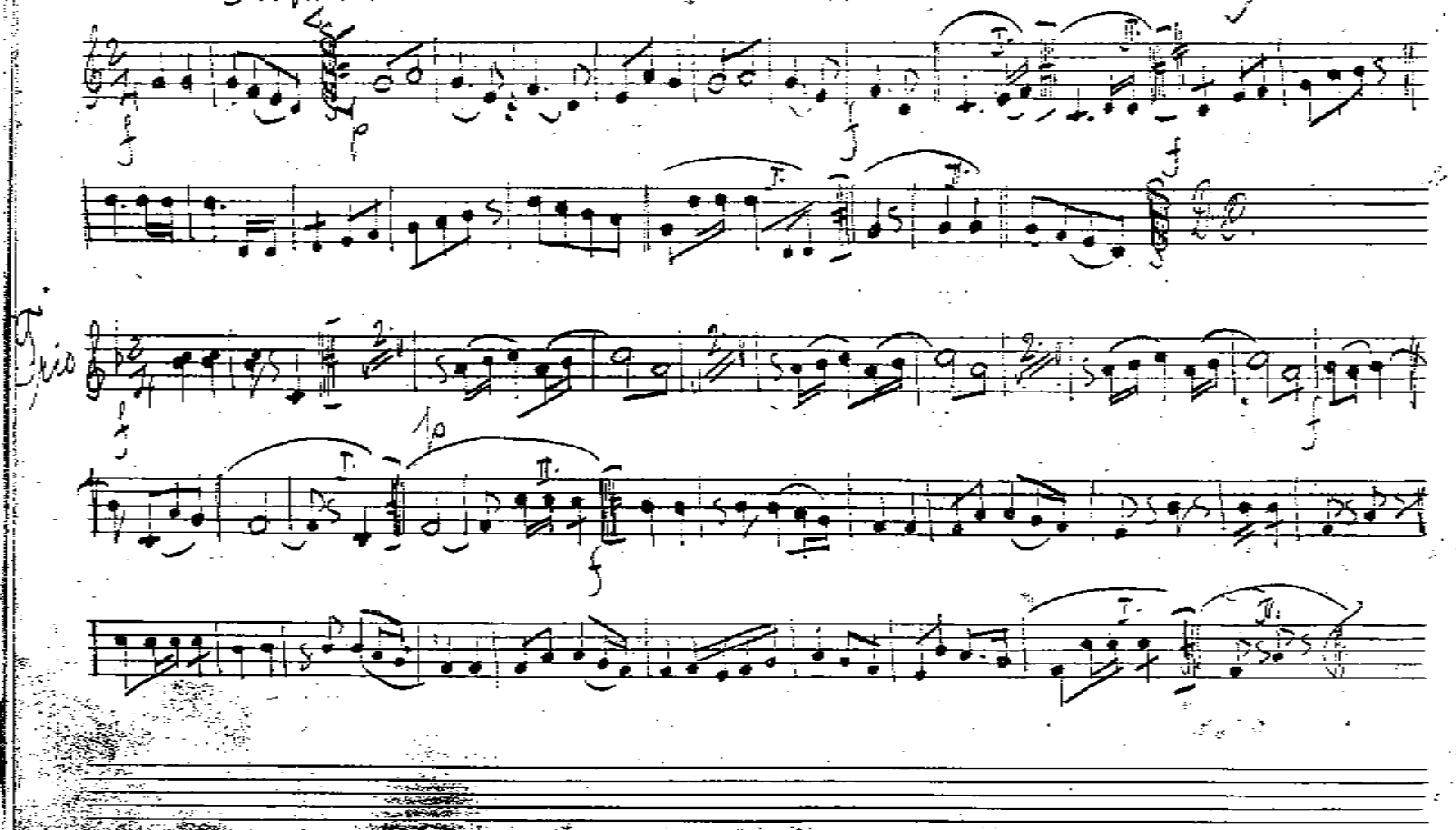

16

Sněženka. c. Cs 30

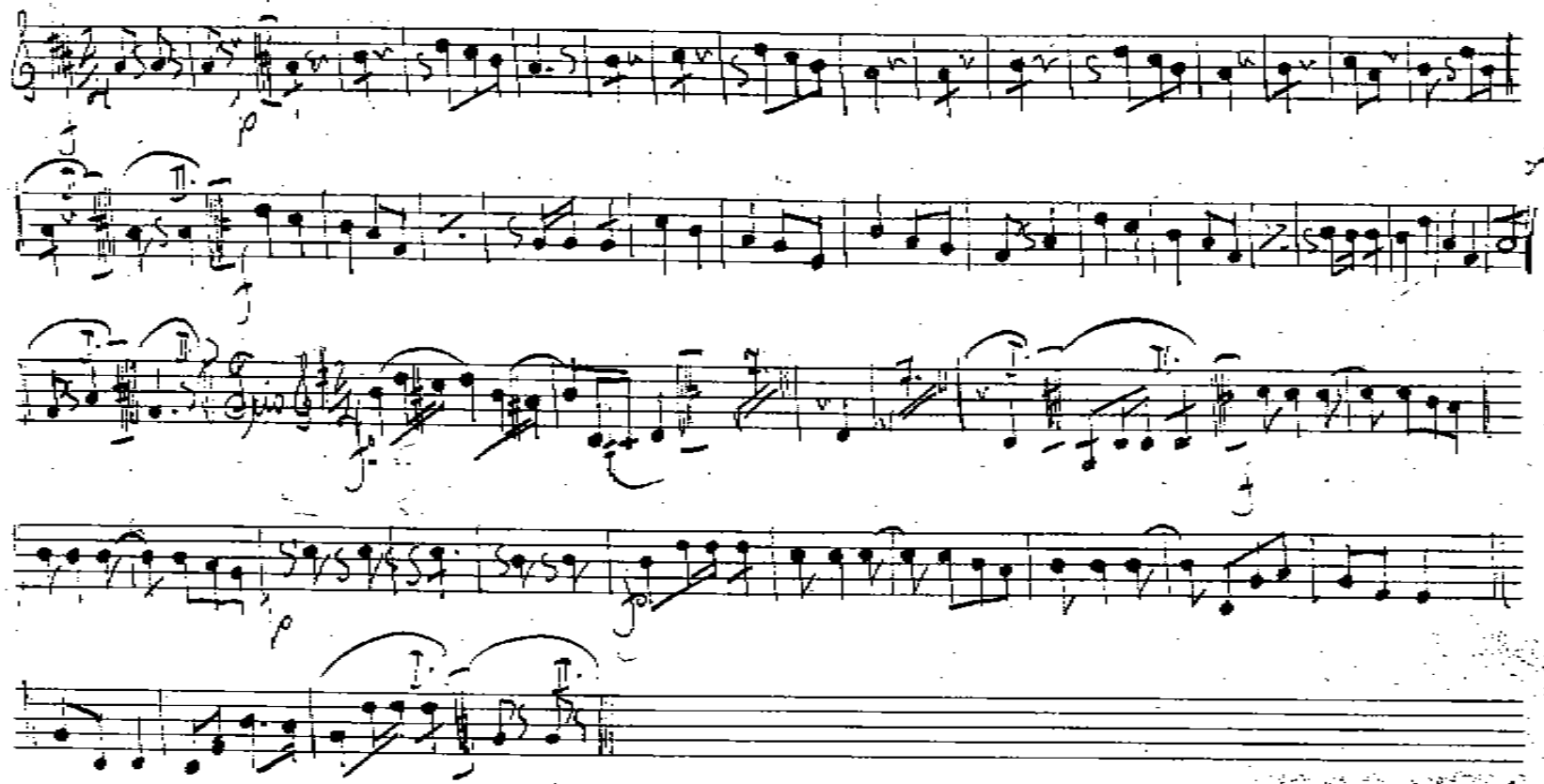

Na plesu. C. Cis 31

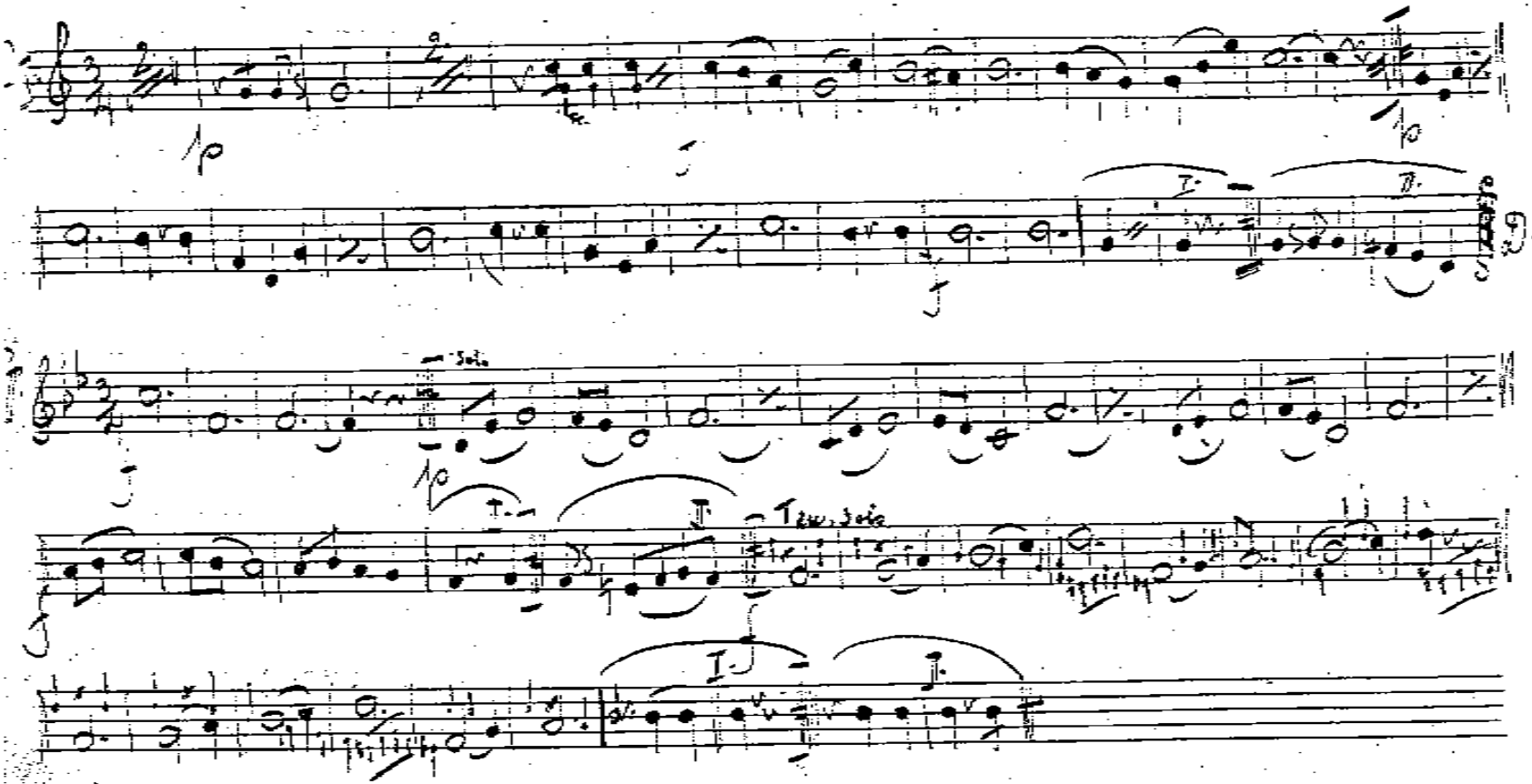

17

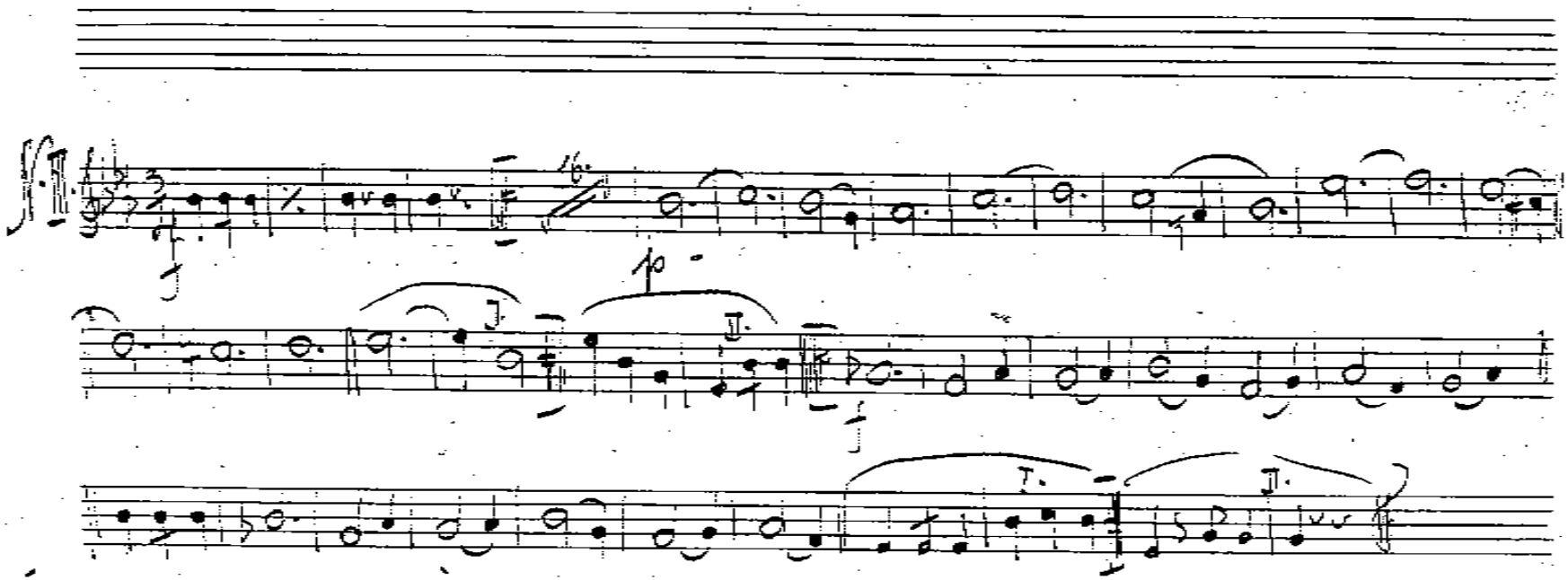

Anton ŽAK Hudebník.
VIDEŇ 16 FR.KAI ERG 48
neboly Okyňe na SUMAV

Janiška. c. Čís 32

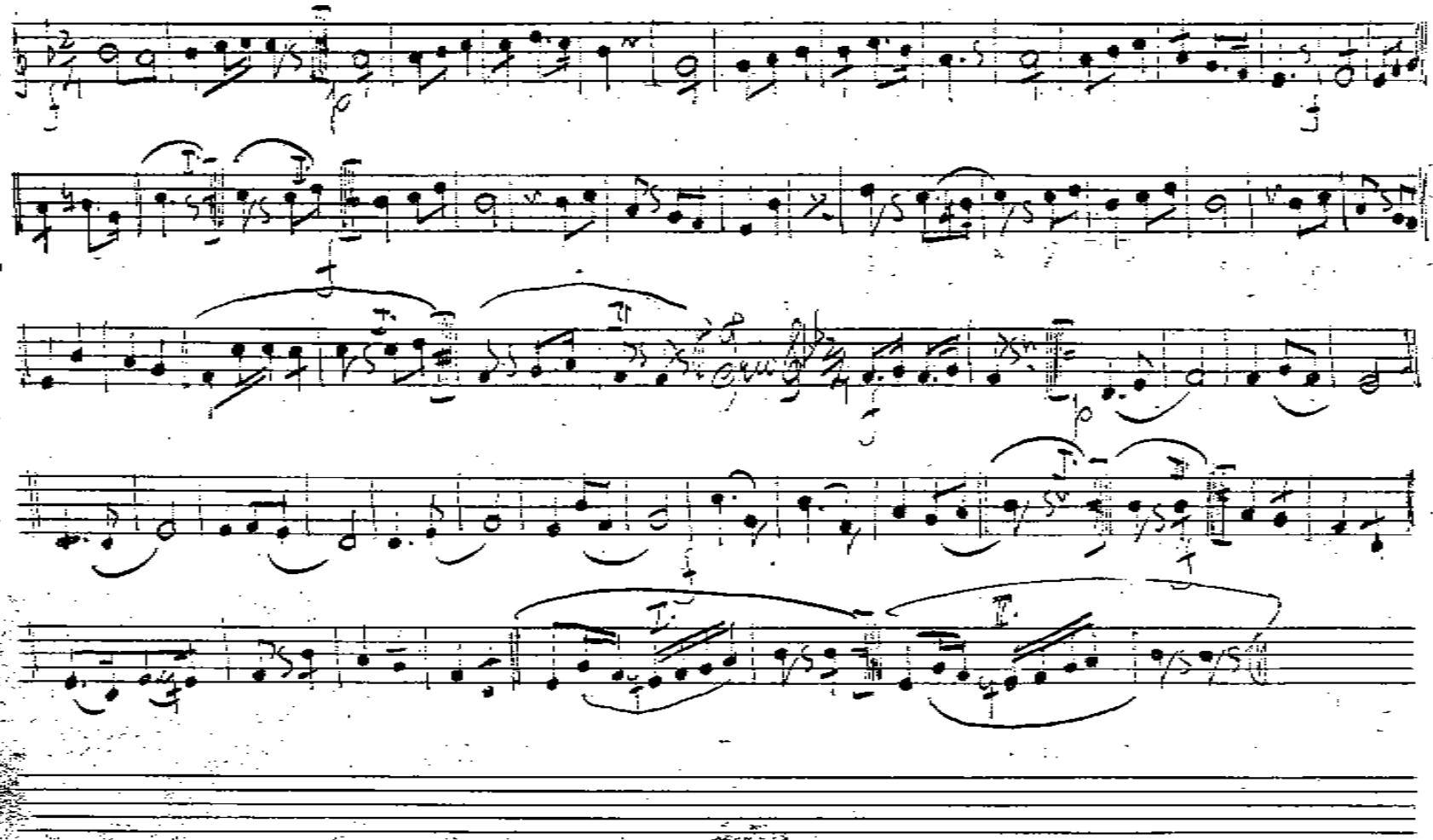

18

První polibek. C.

Čís 33.

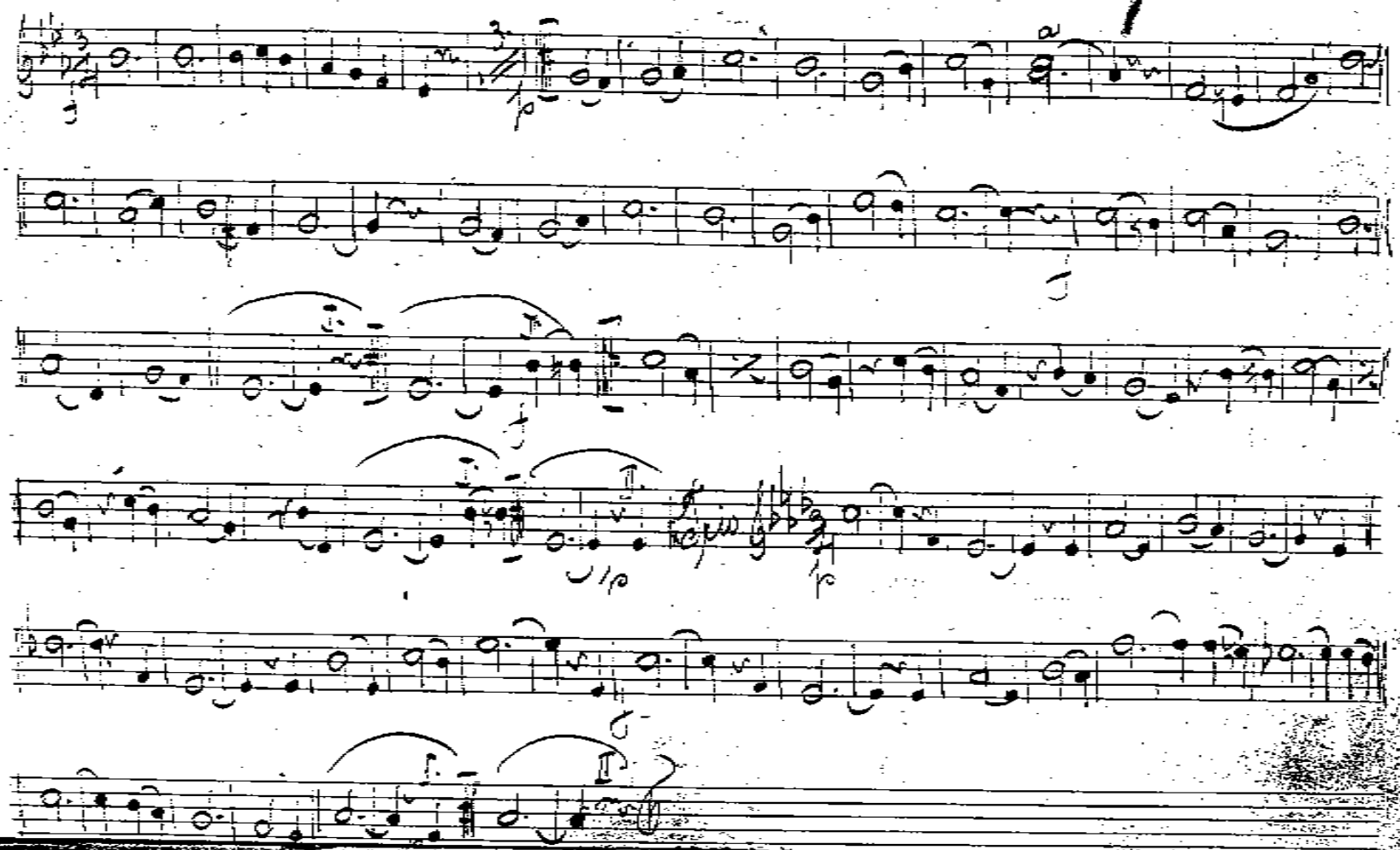

Pod rozhlednou. č. 34

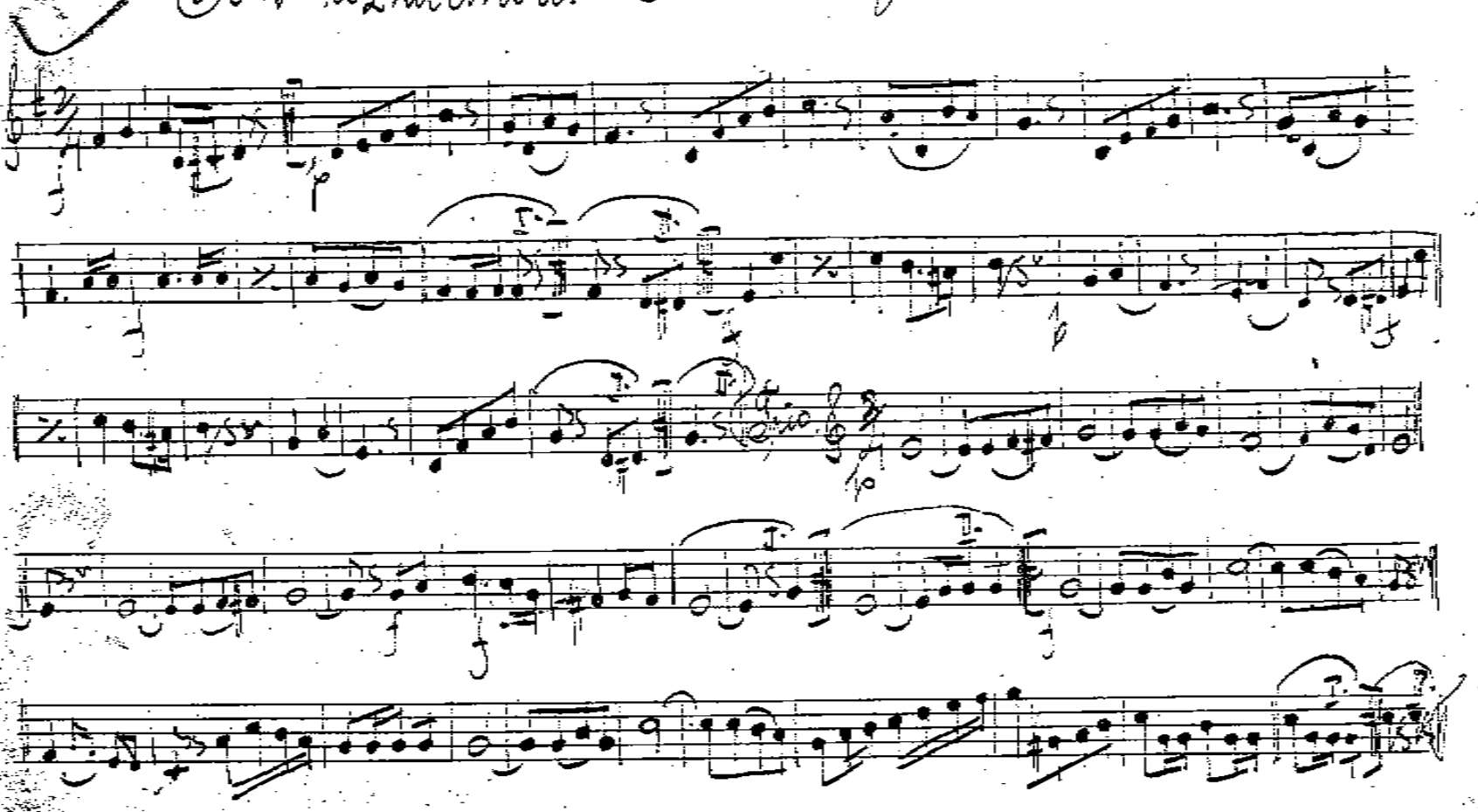

19

Cello. / c. Cis 3.5

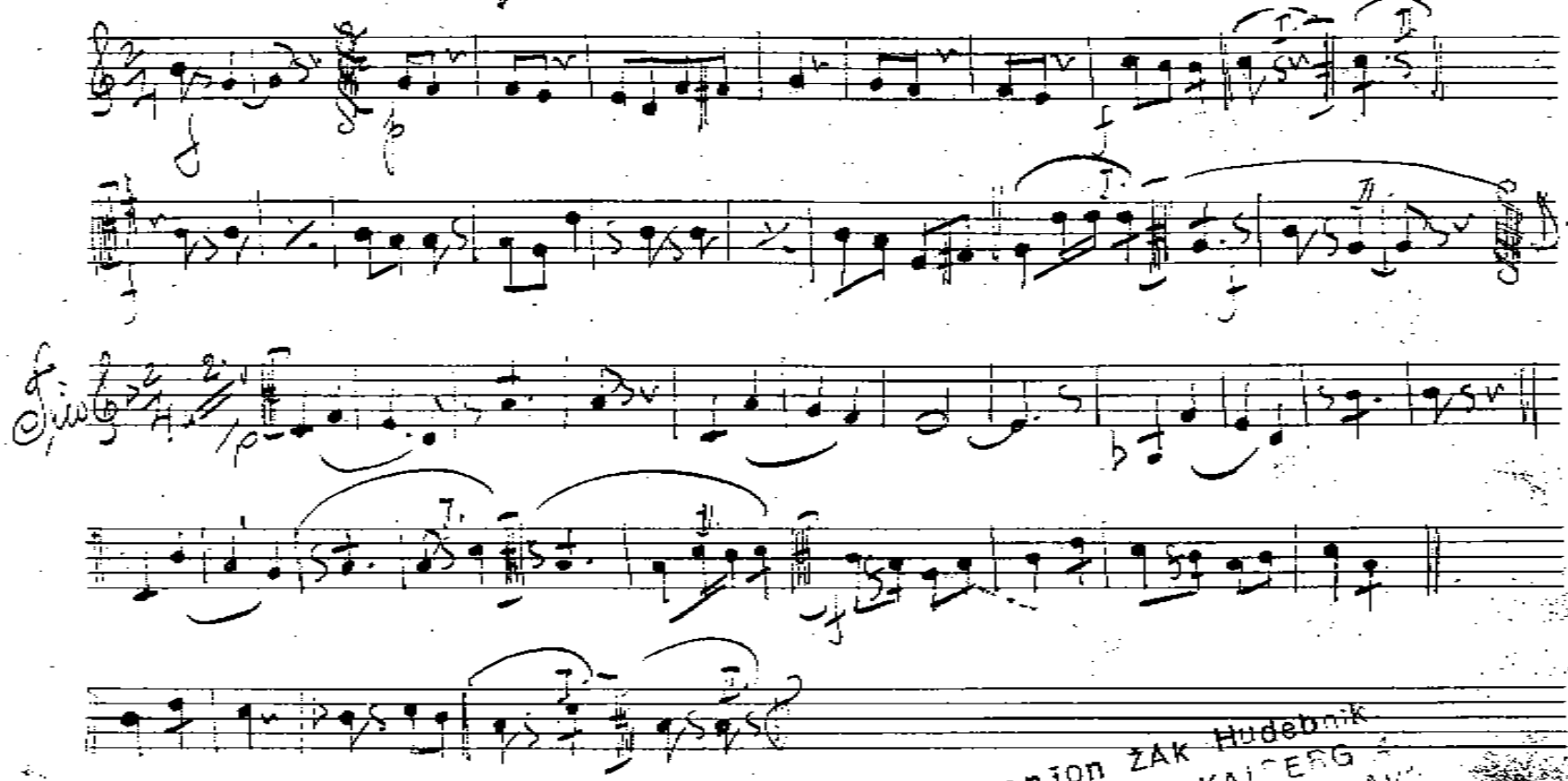

Anton ŽAK Hudebník
VIDEŇ 16 FR.KAISERG 4
neboly Čkyňe na SUMAVĚ

36 Čís 36

✓ Hvězda mtru. C.

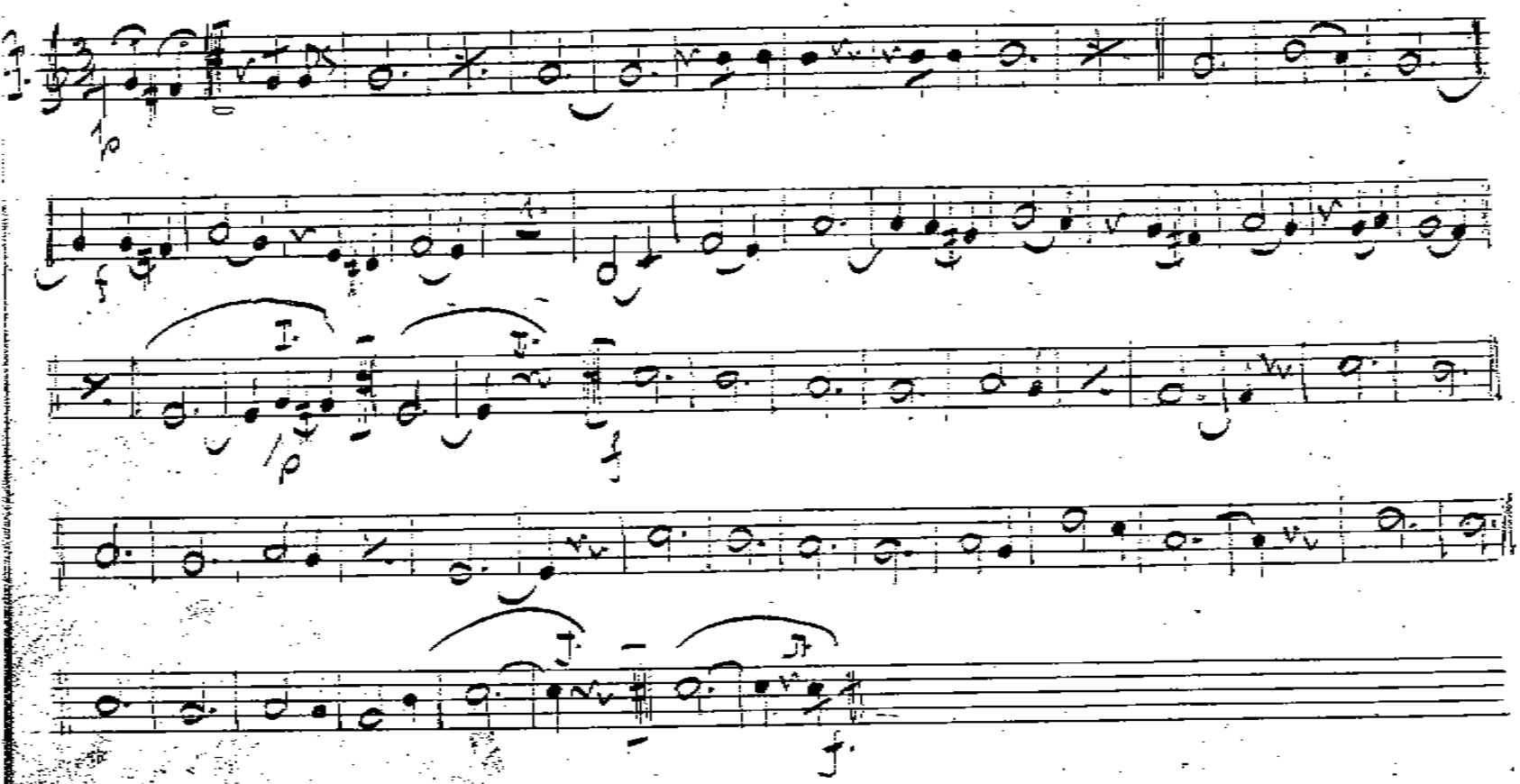

Anfangen

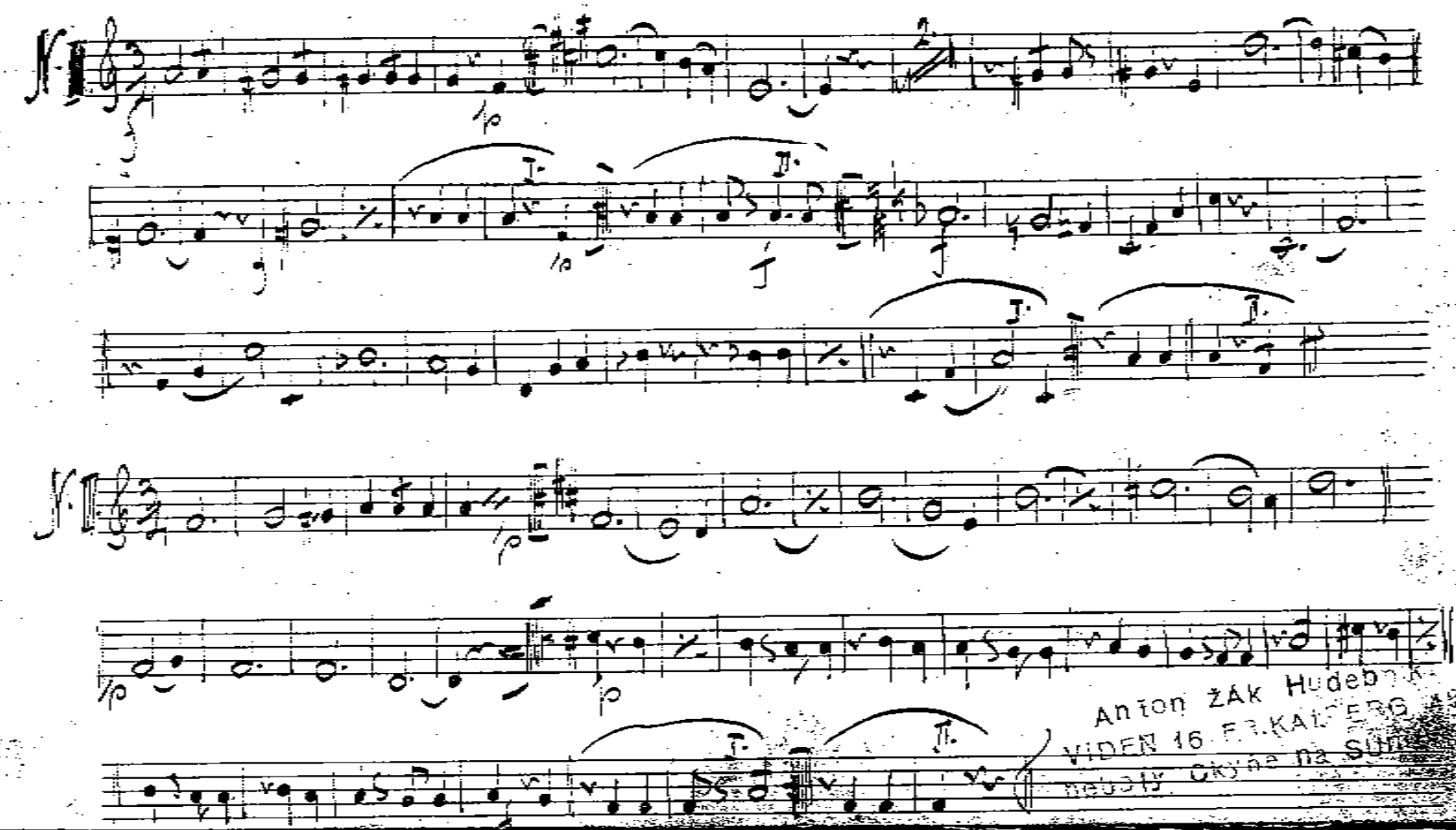
Anton ŽÁK Hudebn
VIDEŇ 16 FR.KAISERG
nebo ty Okýně na Sun

2 Českých hájů.

Čís 37

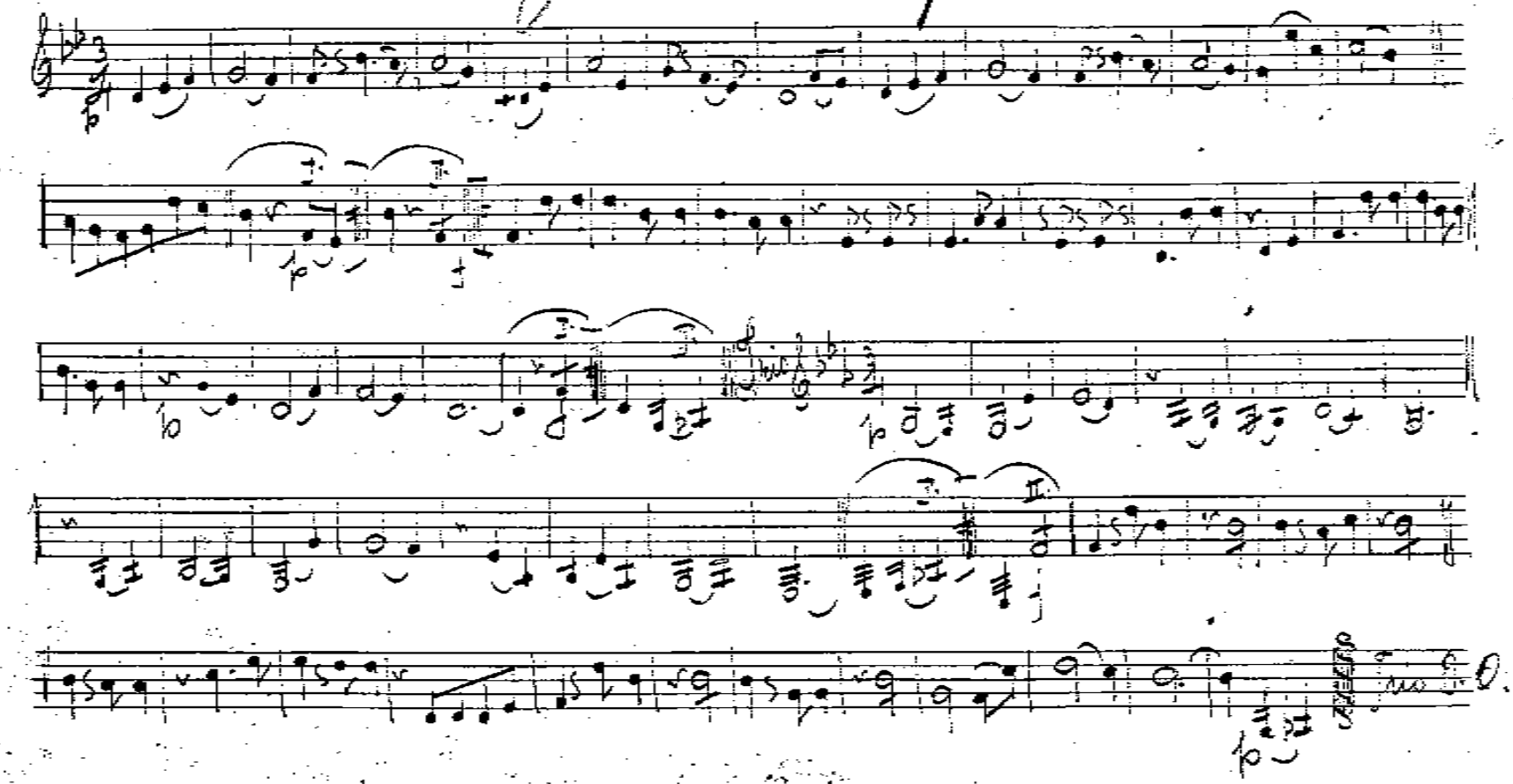

21

Pršovická. F. Čís 38.

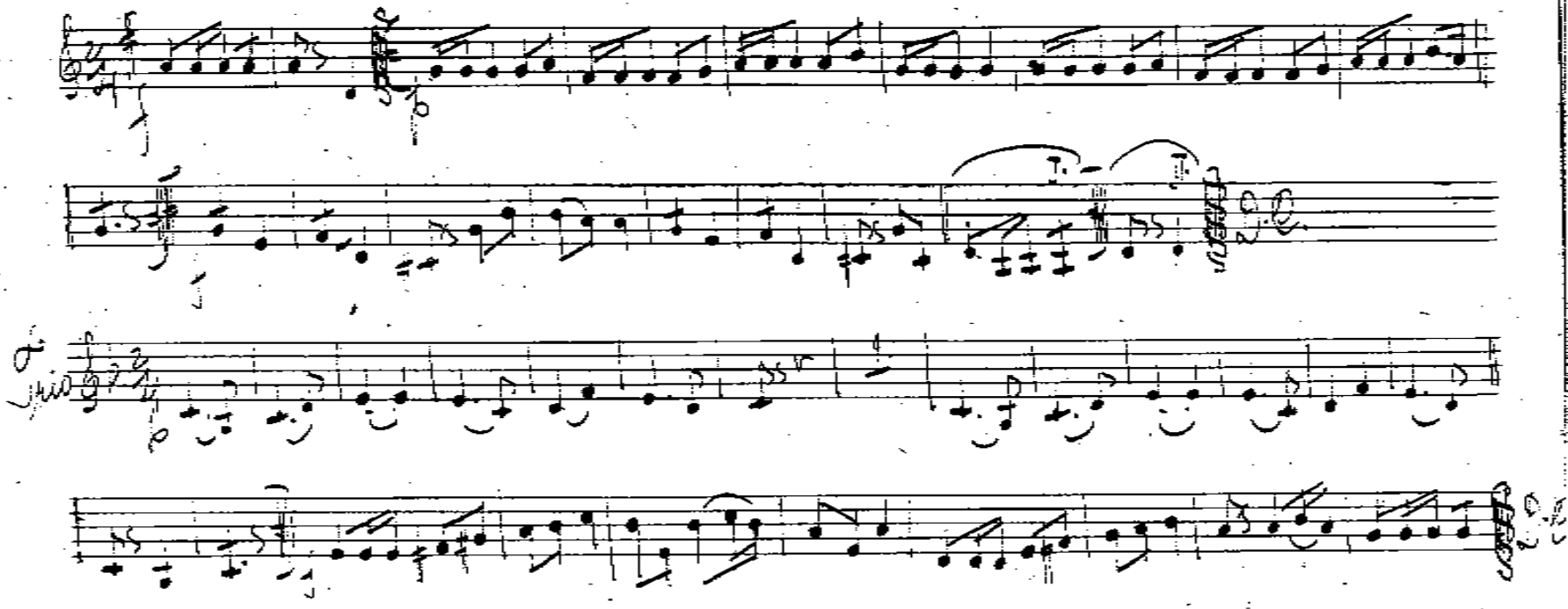

Anton ZAK Hudebník
VIDEŇ 16 FR.KAISERG.
nebaly Okyňe na SUMA

Souseská. J. Čís 39

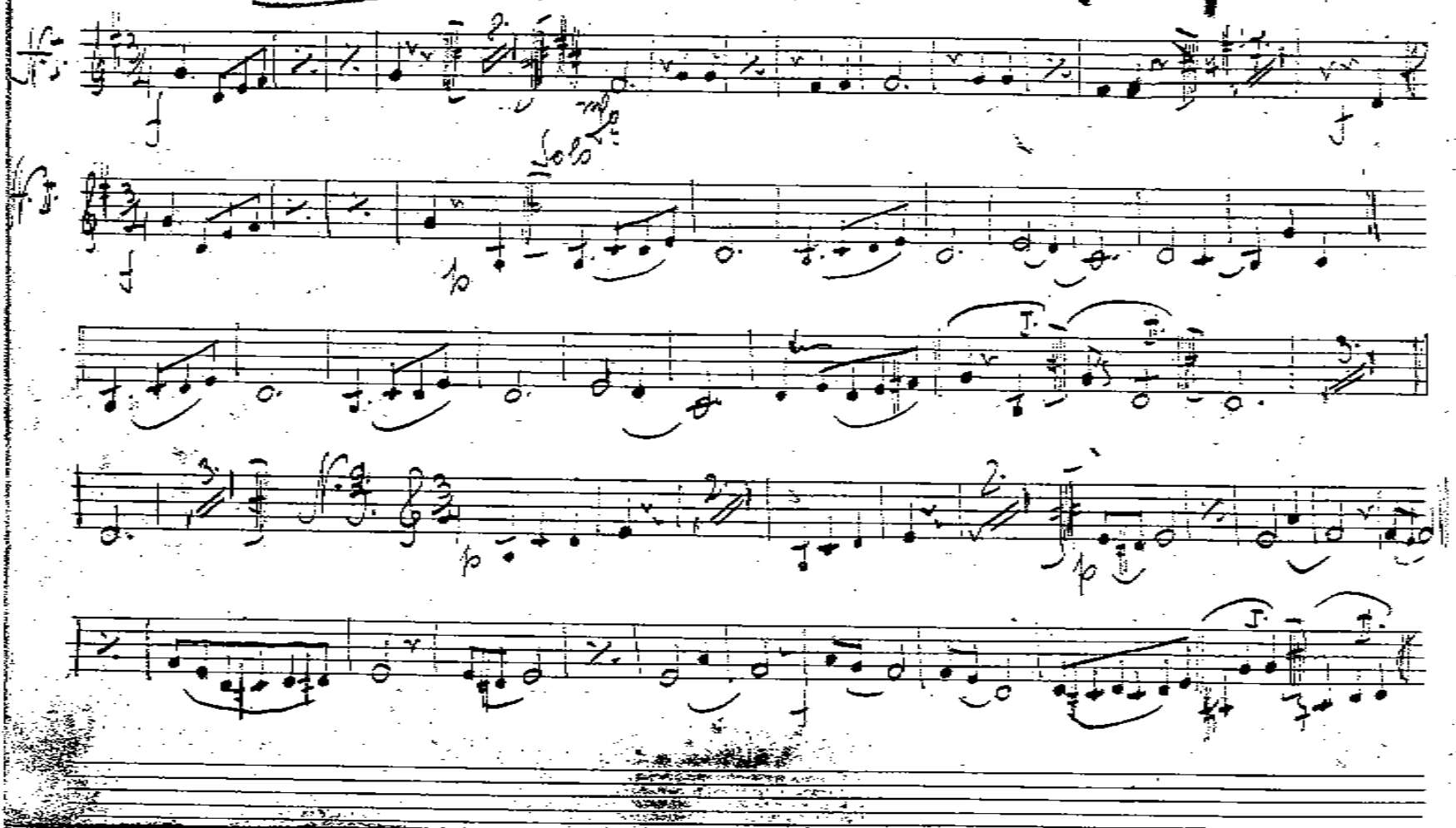

22

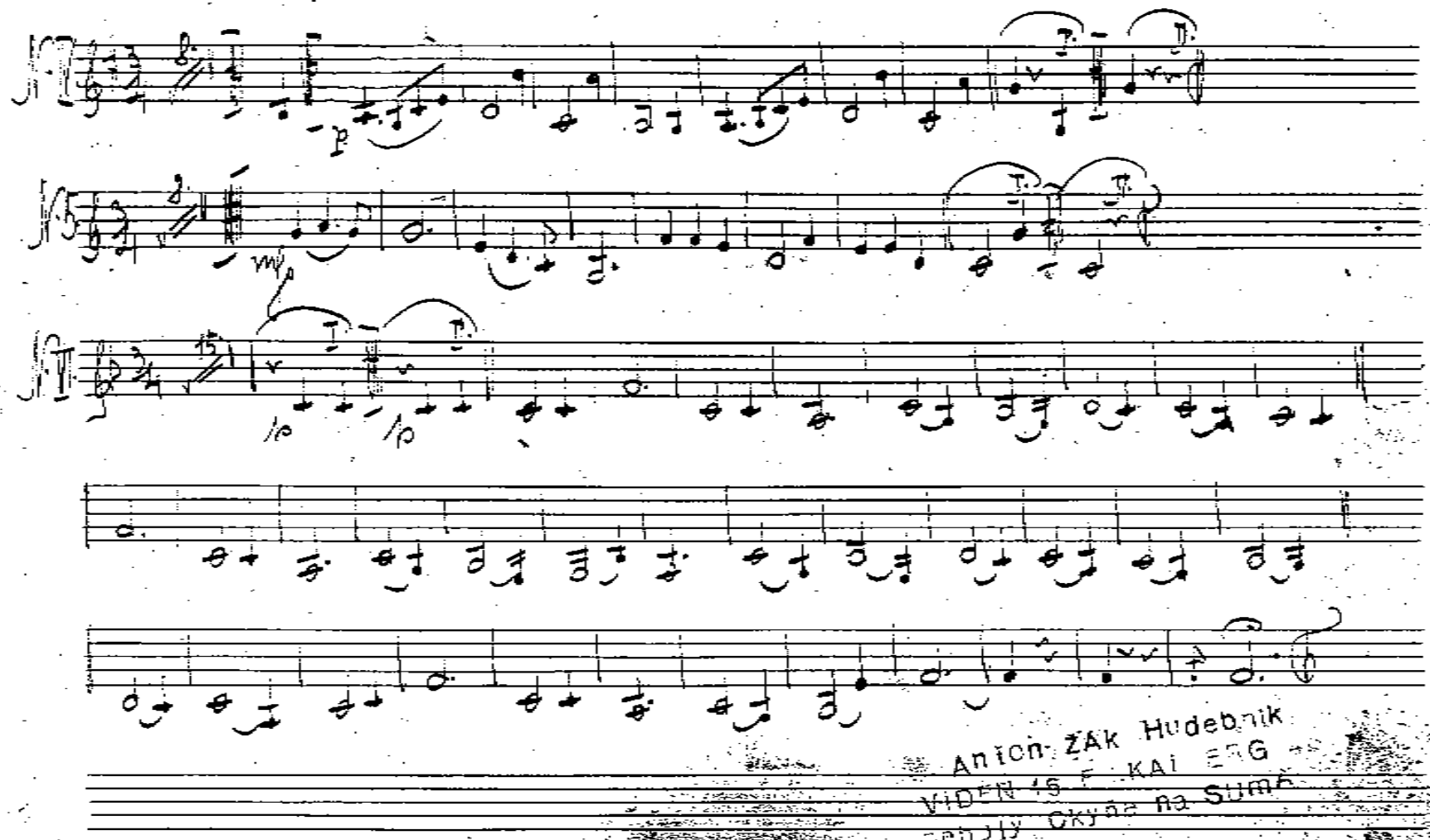

Jetelíčku. 9. Čís 40

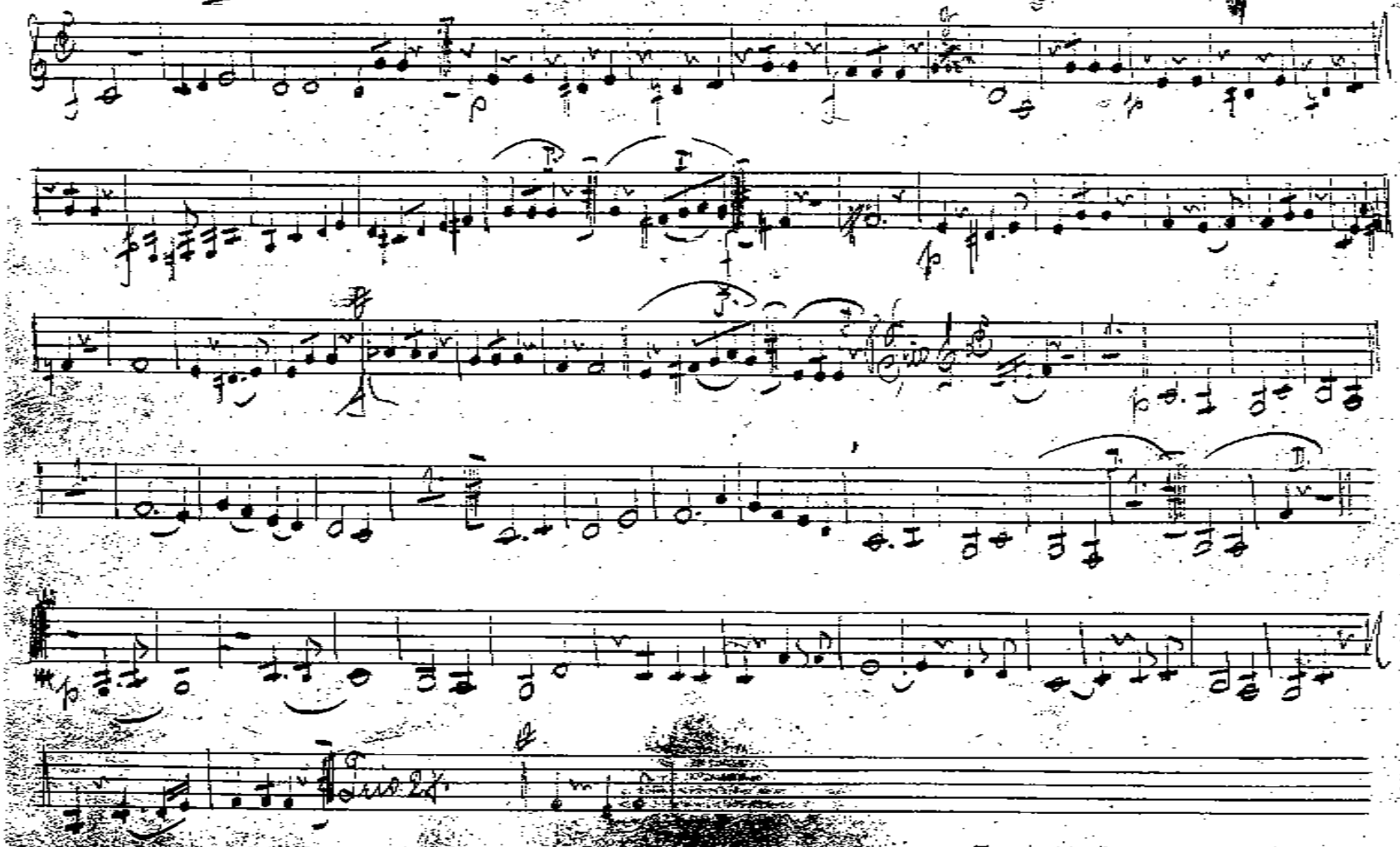

23

Przemyčí F. A 41 Tt

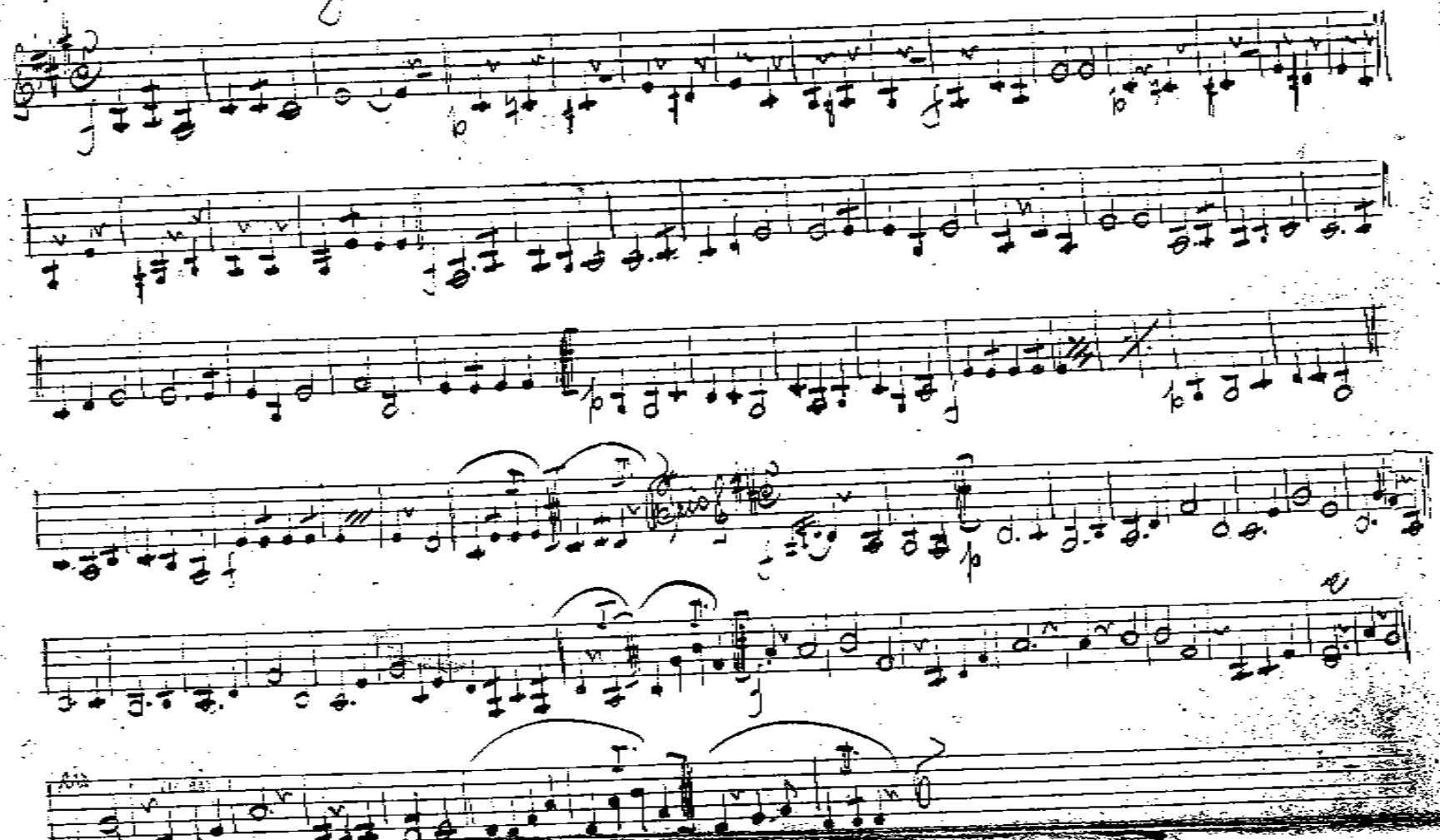

Andulko má. 3. Cis 42

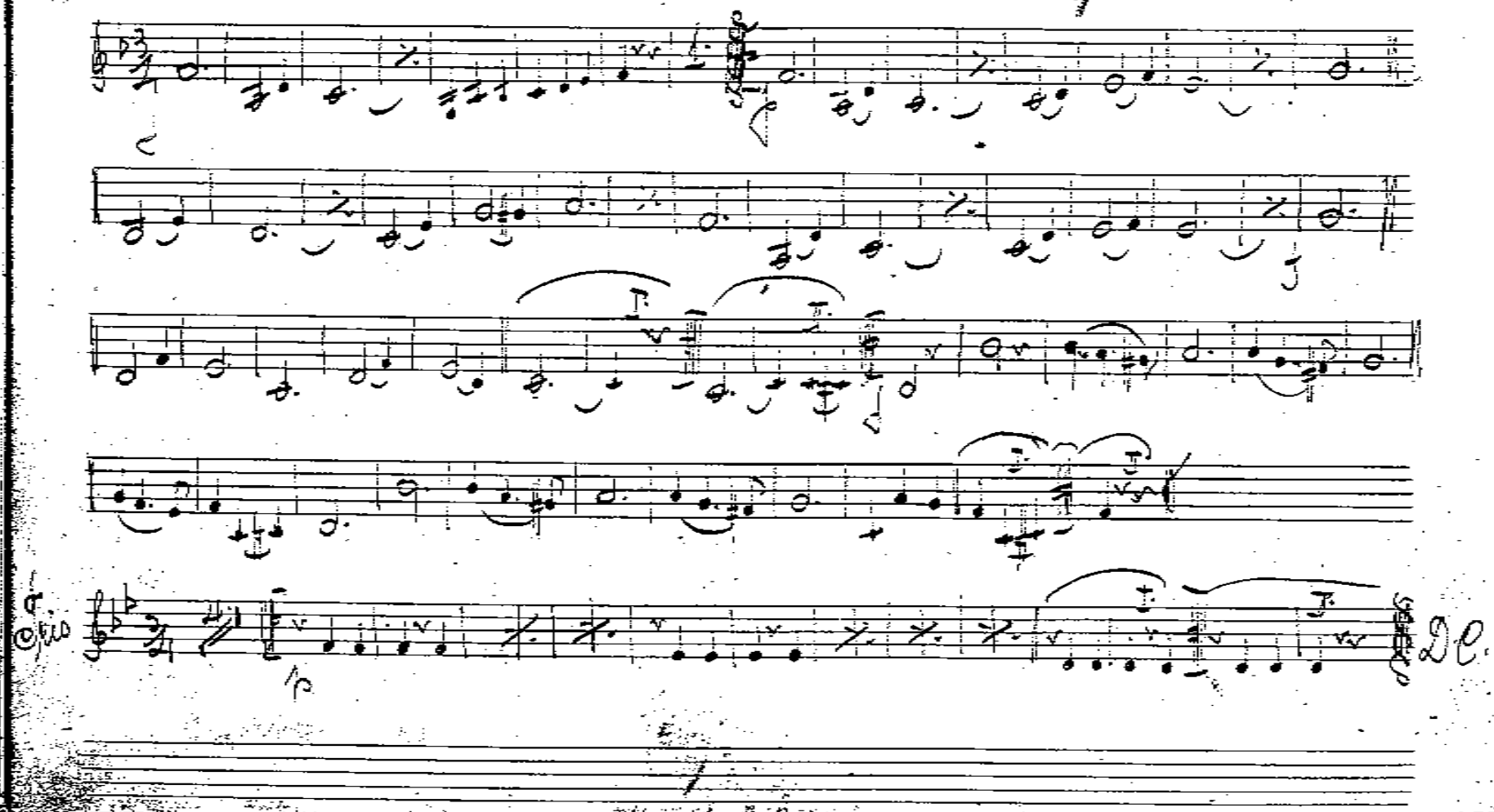

Proč ta Jizera. Cz. 43. F

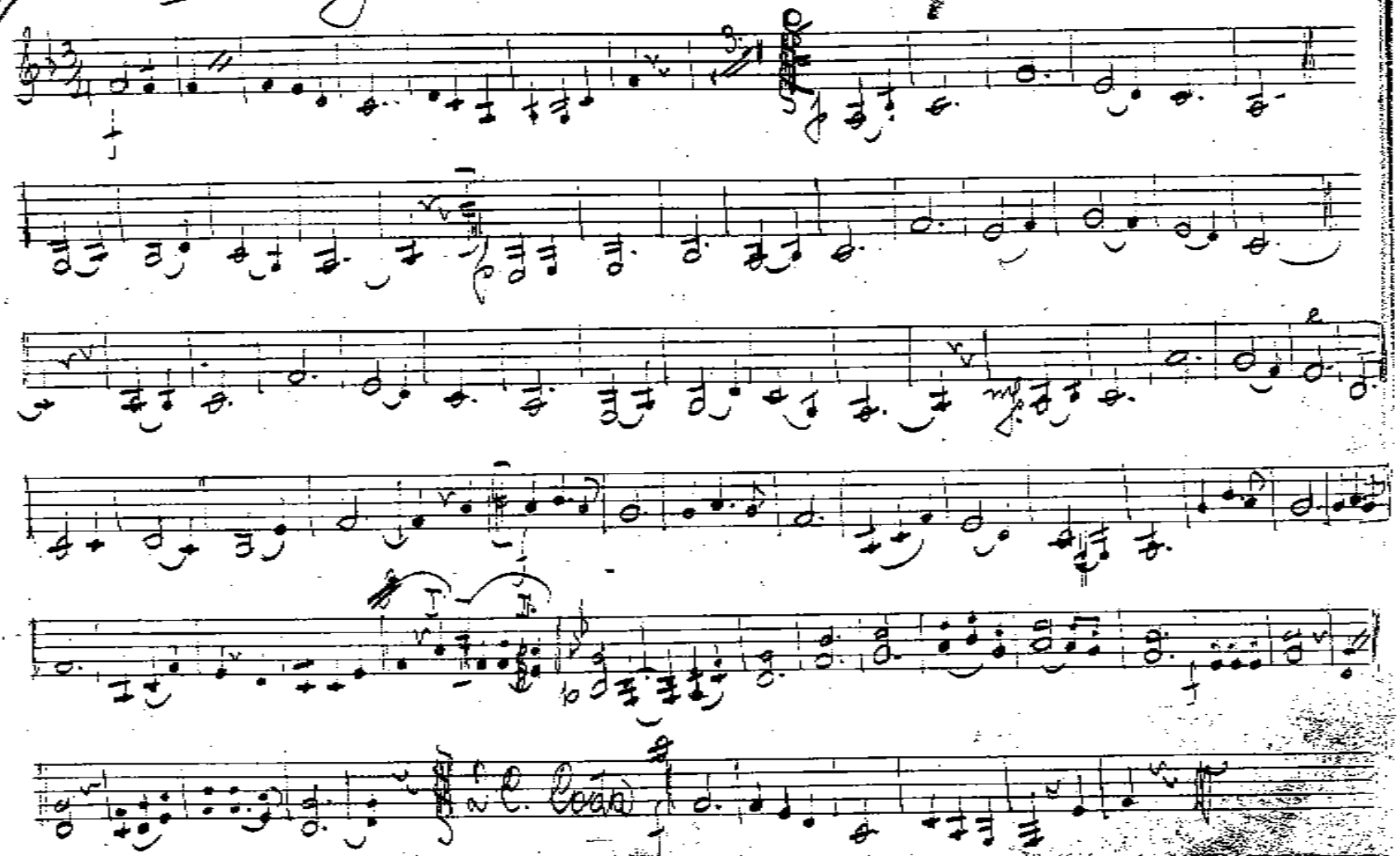

W hajíčku. Čís 44

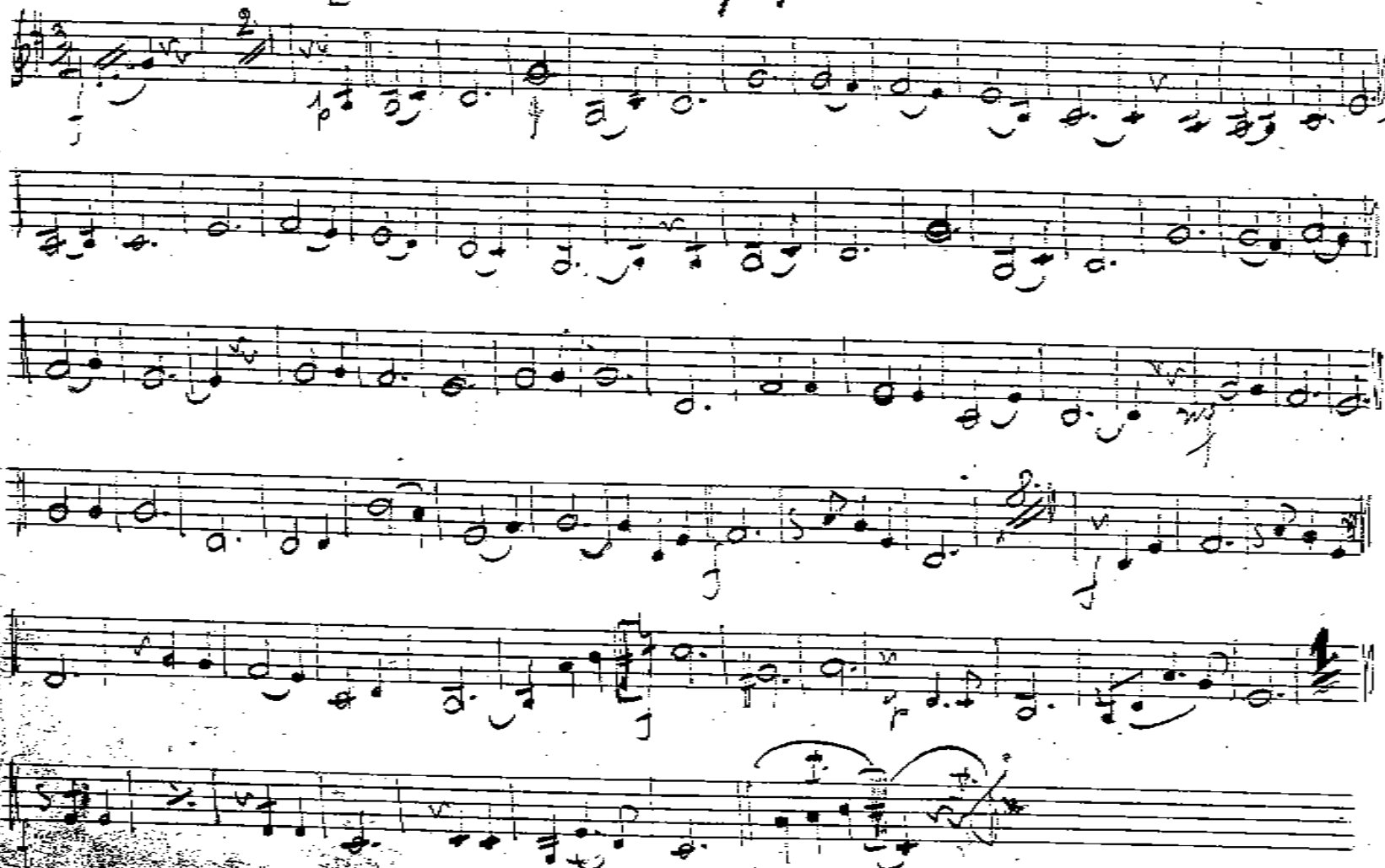

25

V^o náladě · Im Stimmung

Trump. in F

Op 45.

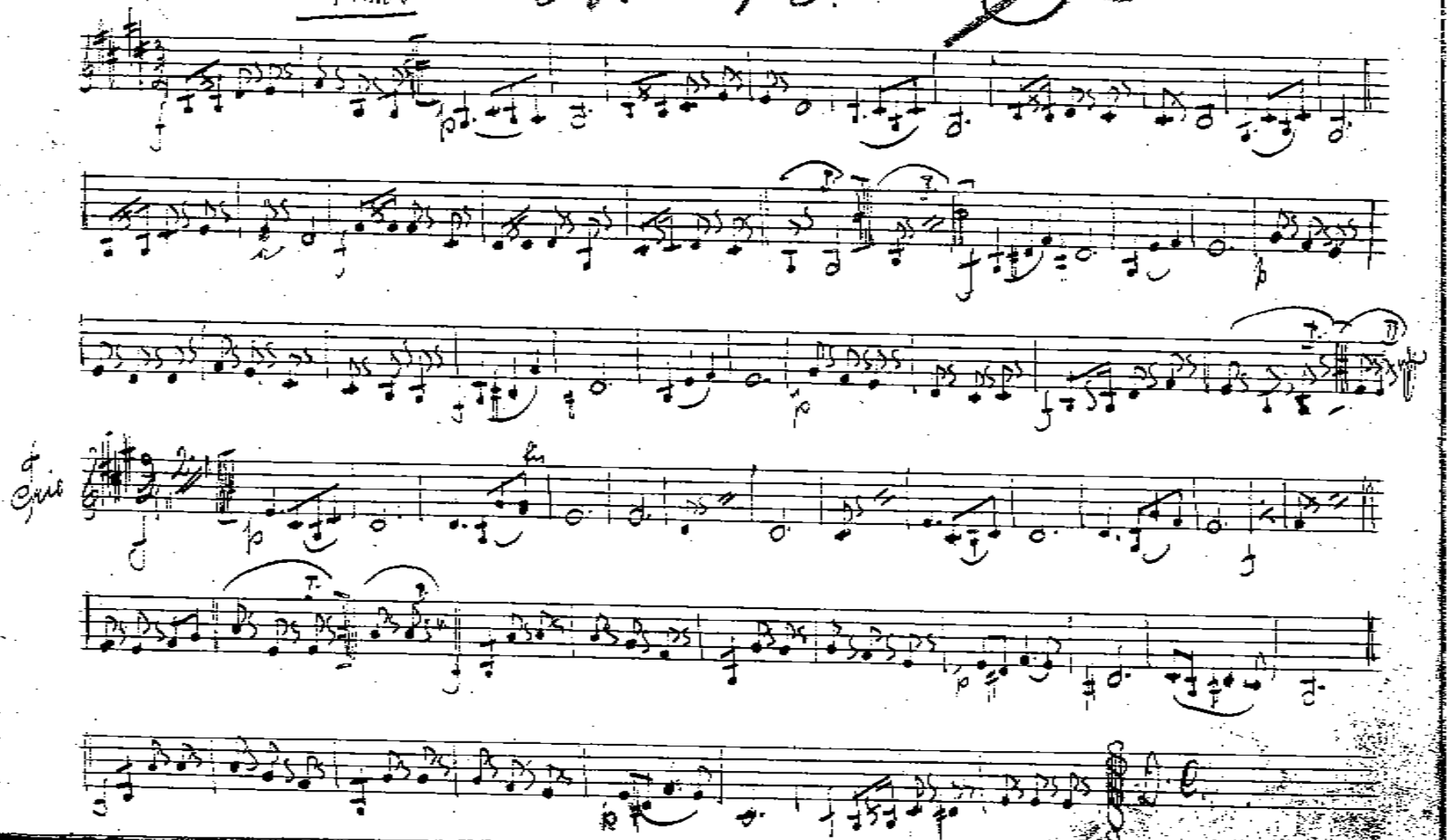

Torpedo. C. bis 46

1 Ton tiefer schreiben!

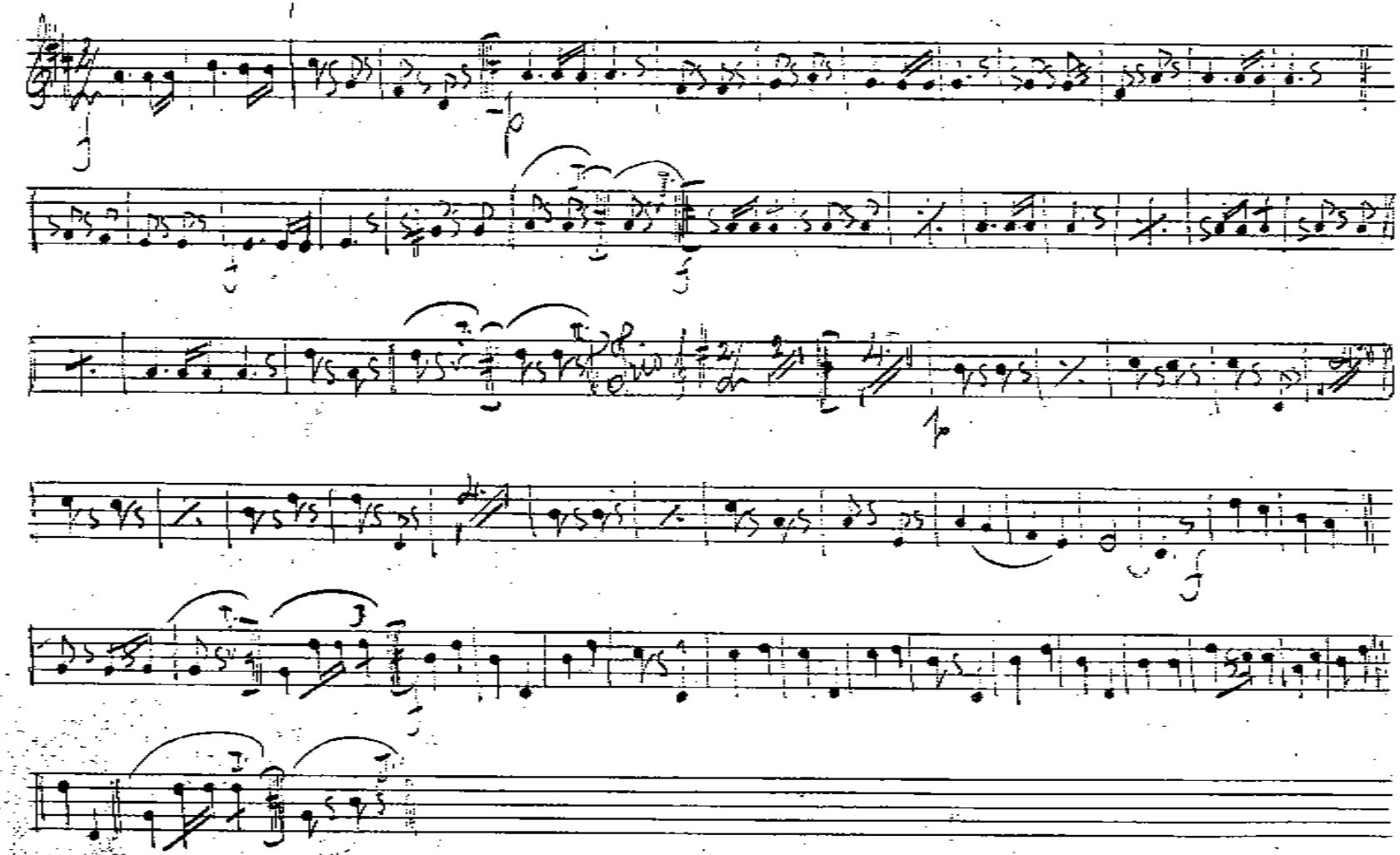

26

Lístečku dubový.

Čís 47.

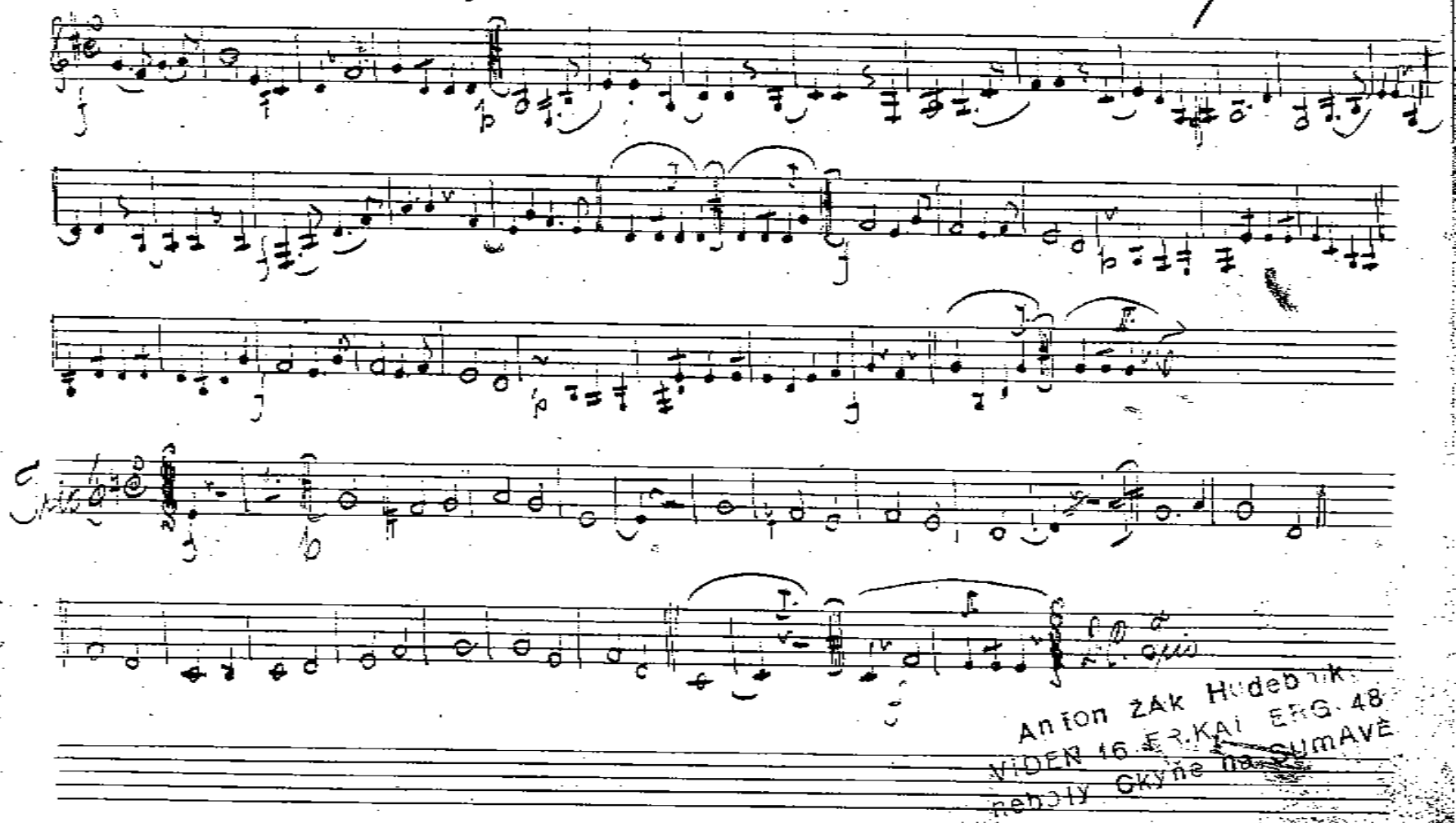

Anton ŽAK Hudebník
VIDEŇ 16 ER.KAI ERG. 48
neboly Okyně na SUMAVĚ

Milování. J. Čís 48.

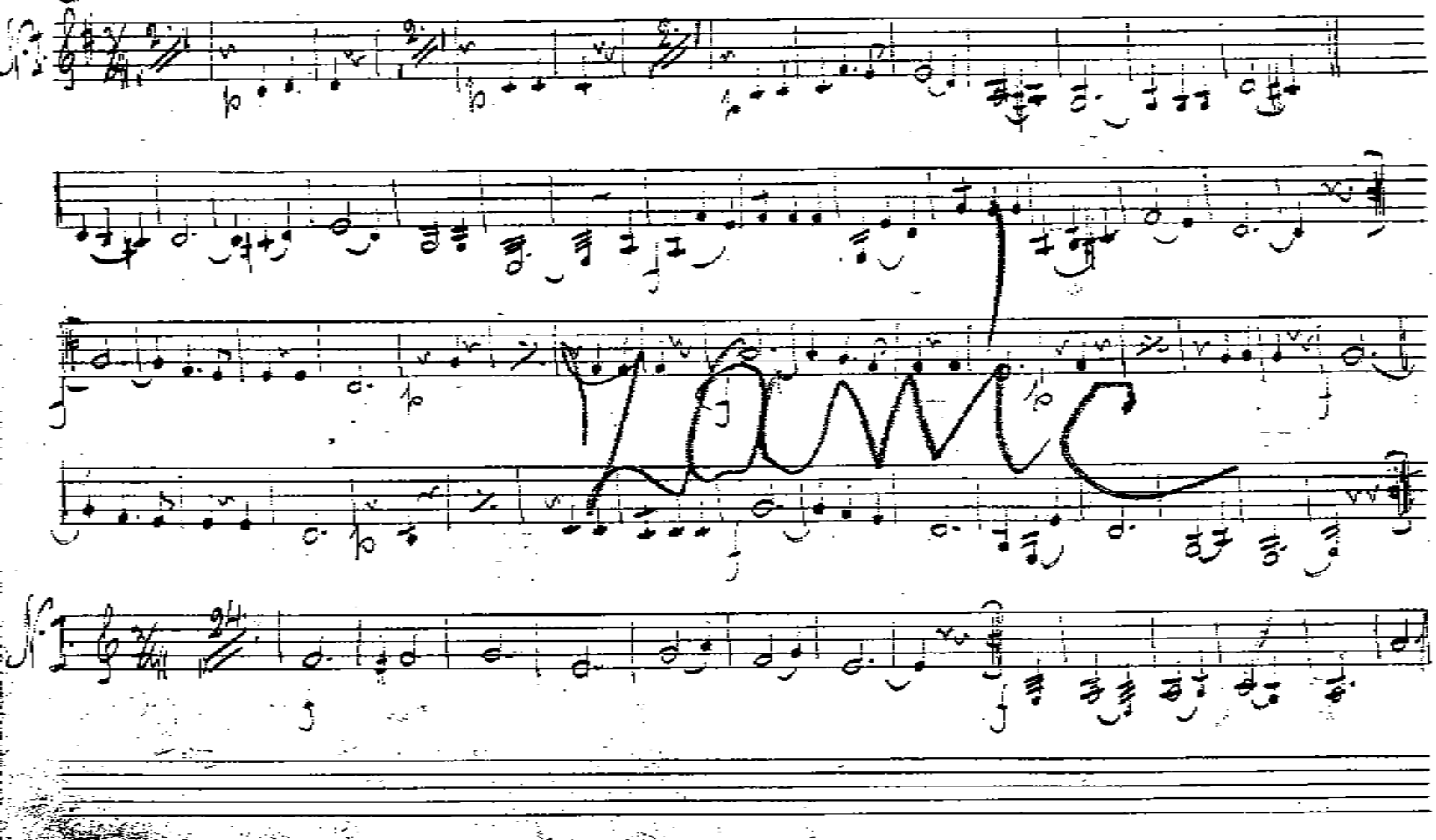

Večerní zvonky. Čís 49

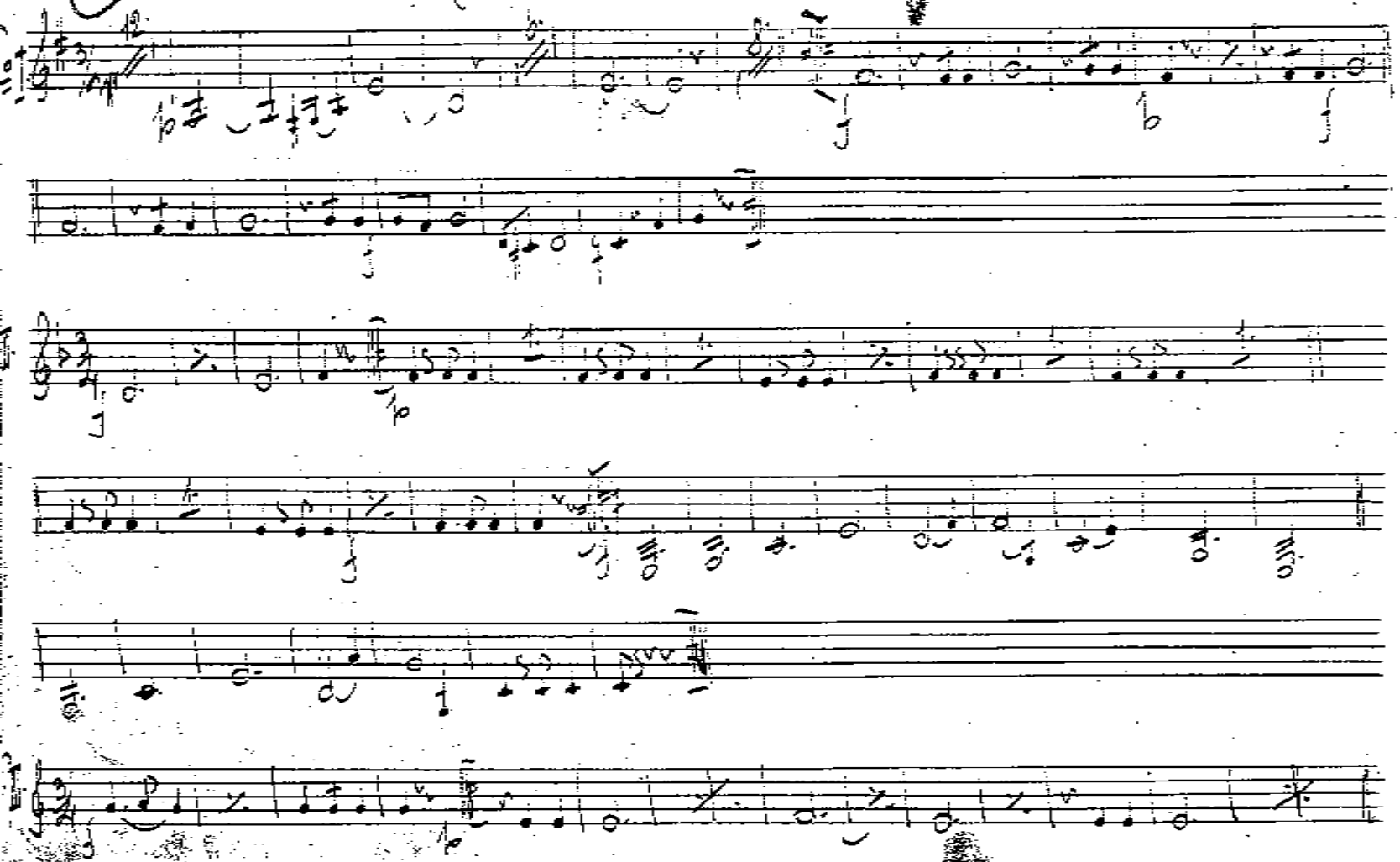

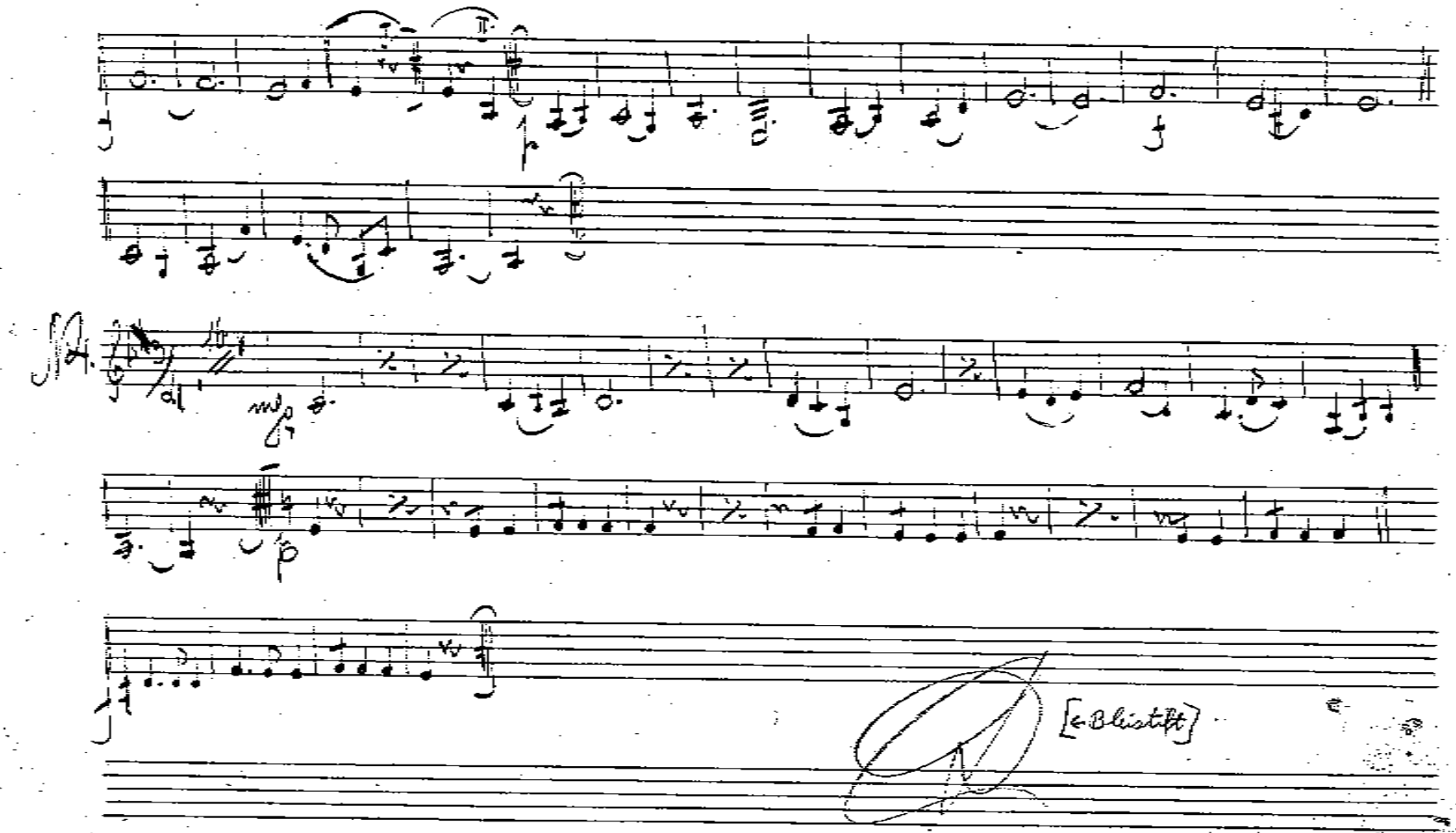
[+Bleistift]

Až ráno. 9. En 50.

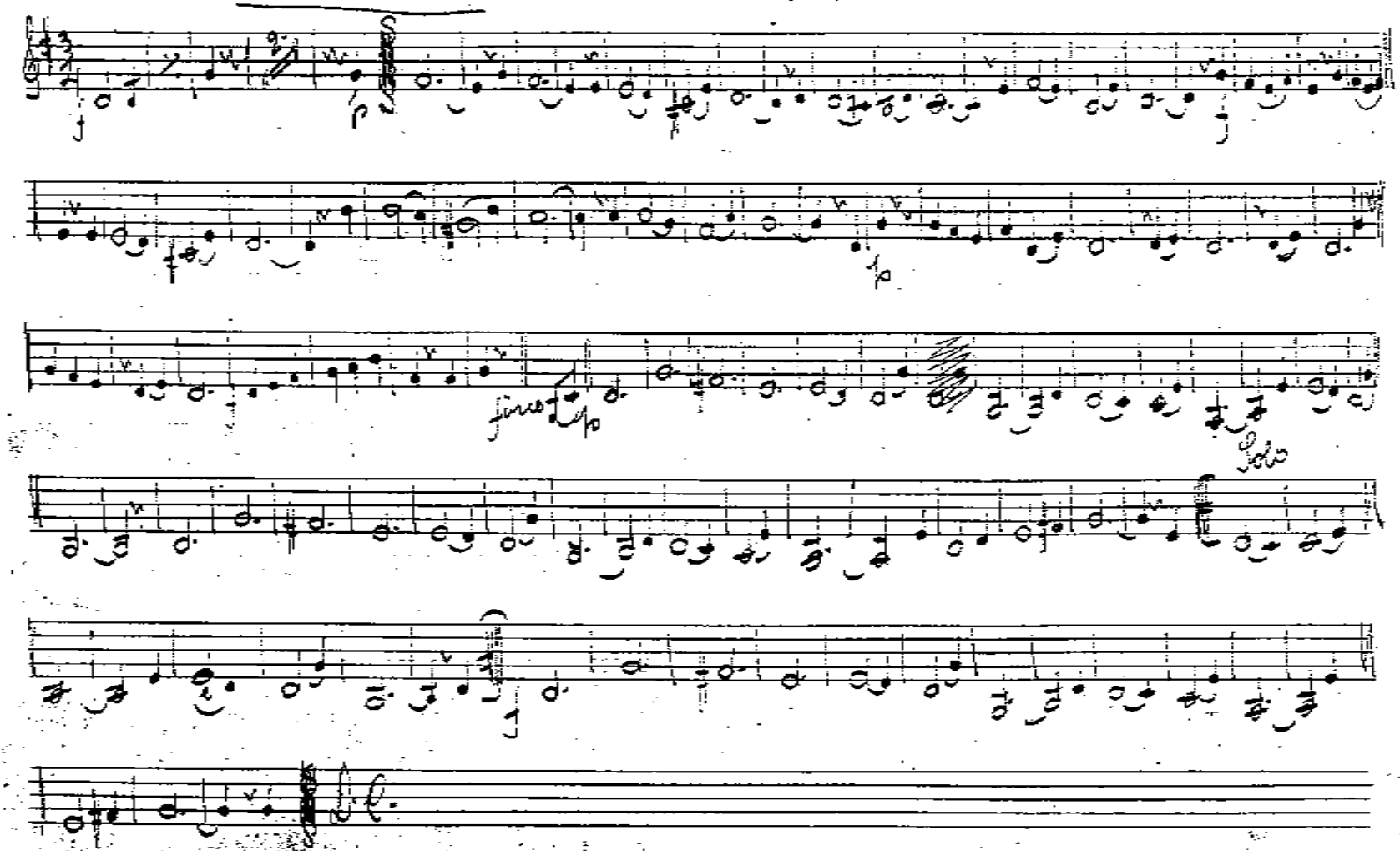

Milanka

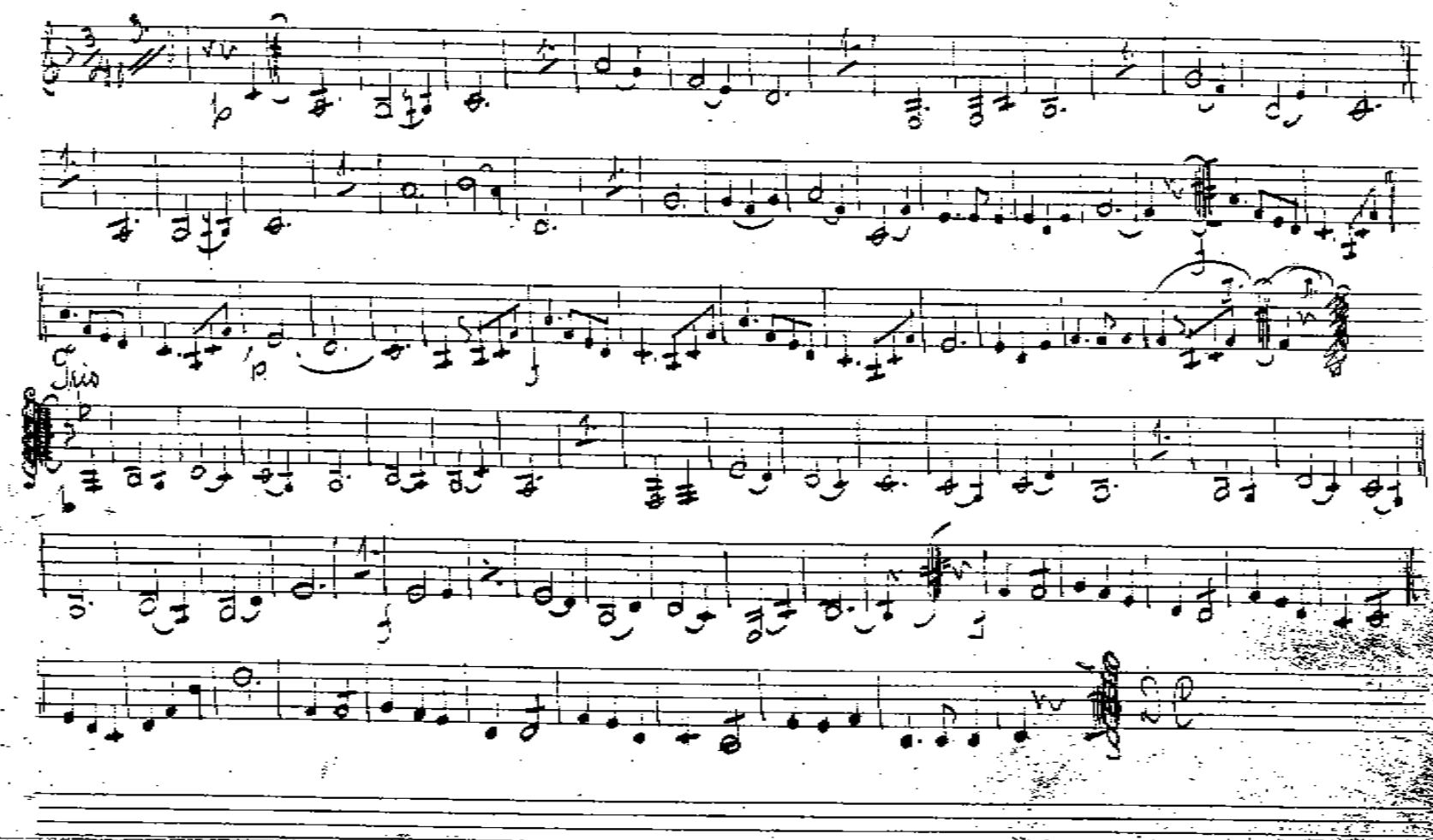

Rokoková valčík. č. 52

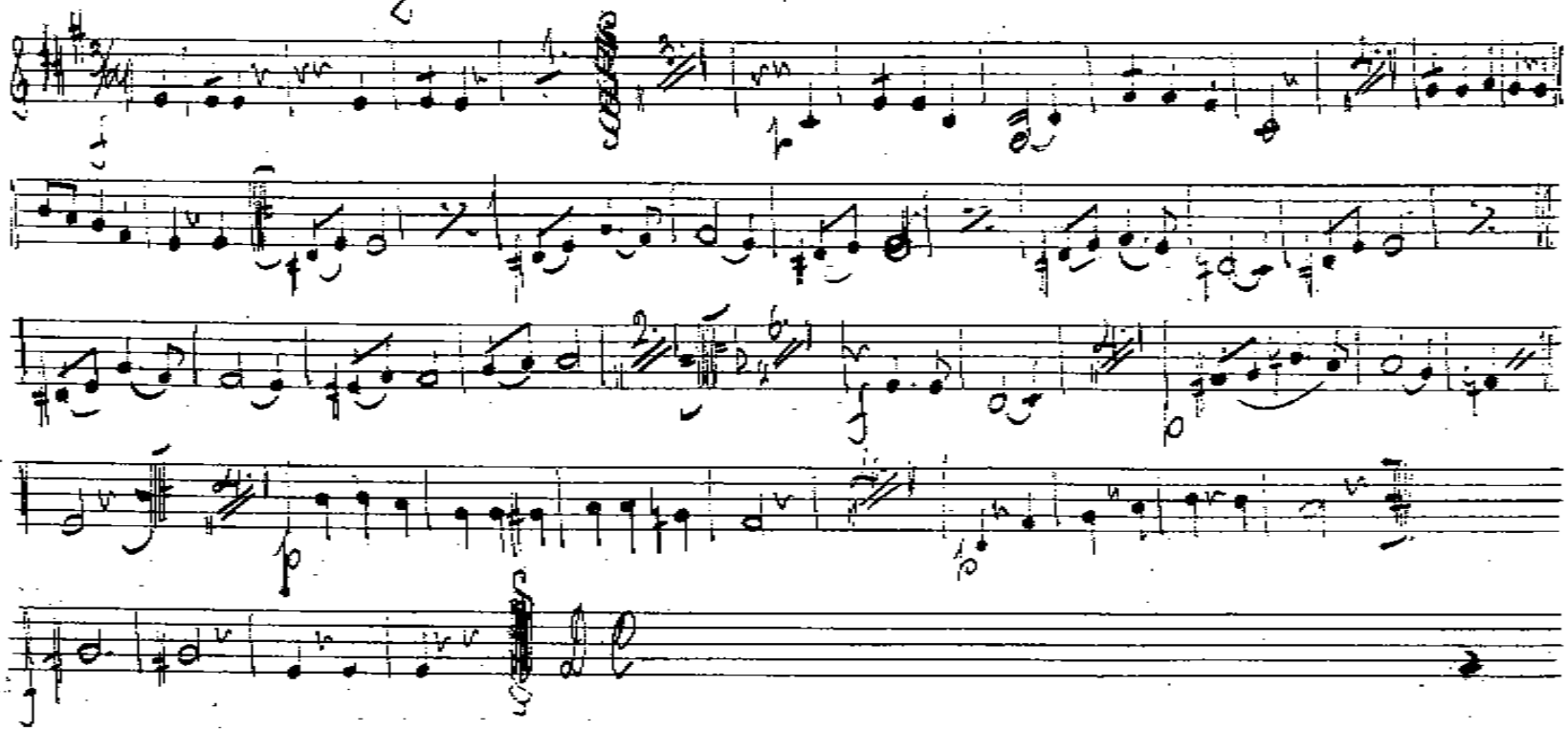

V Mujka. Mazurka. Cz 5 3

9.

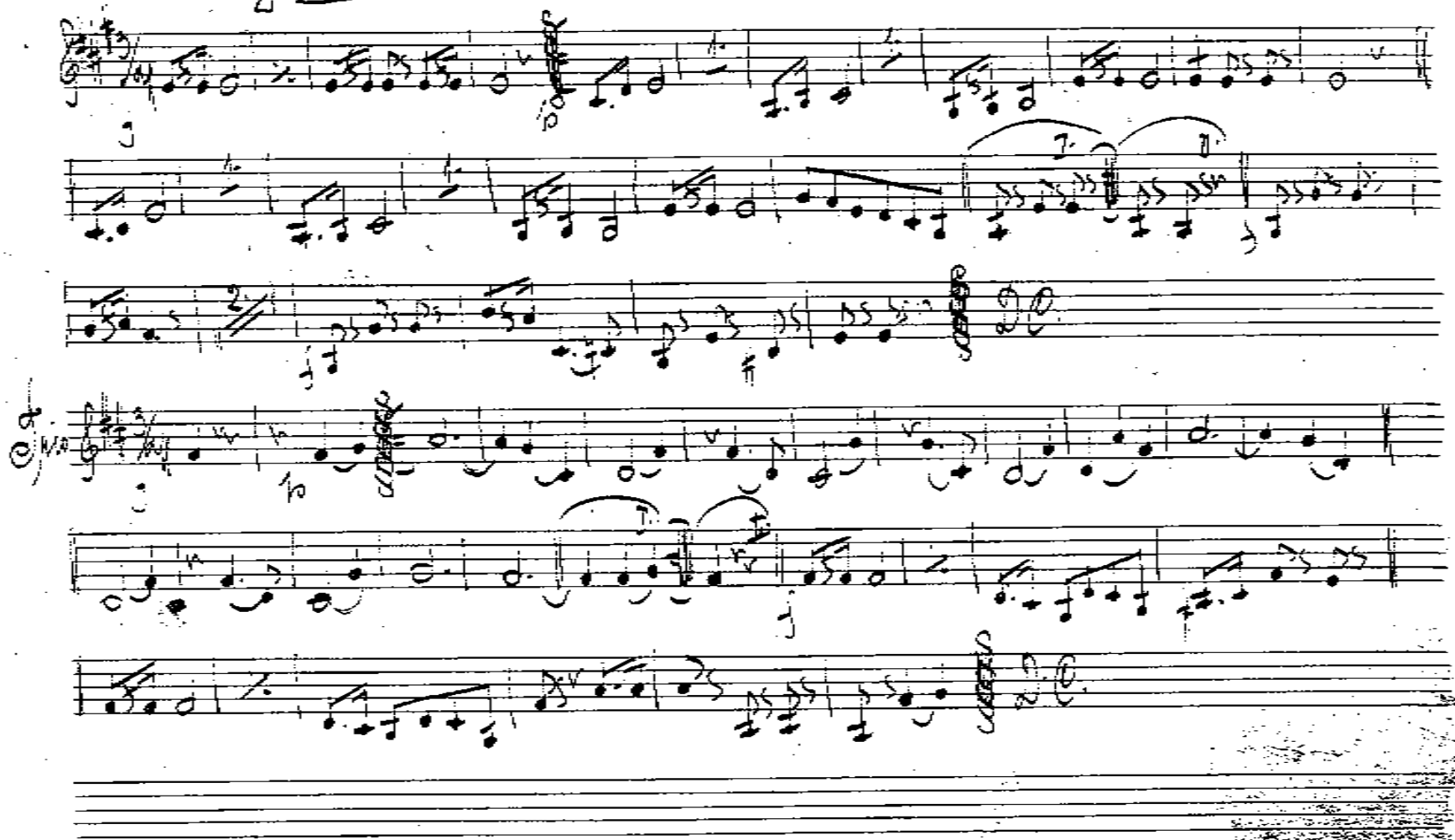

Křepelka. 9. 54

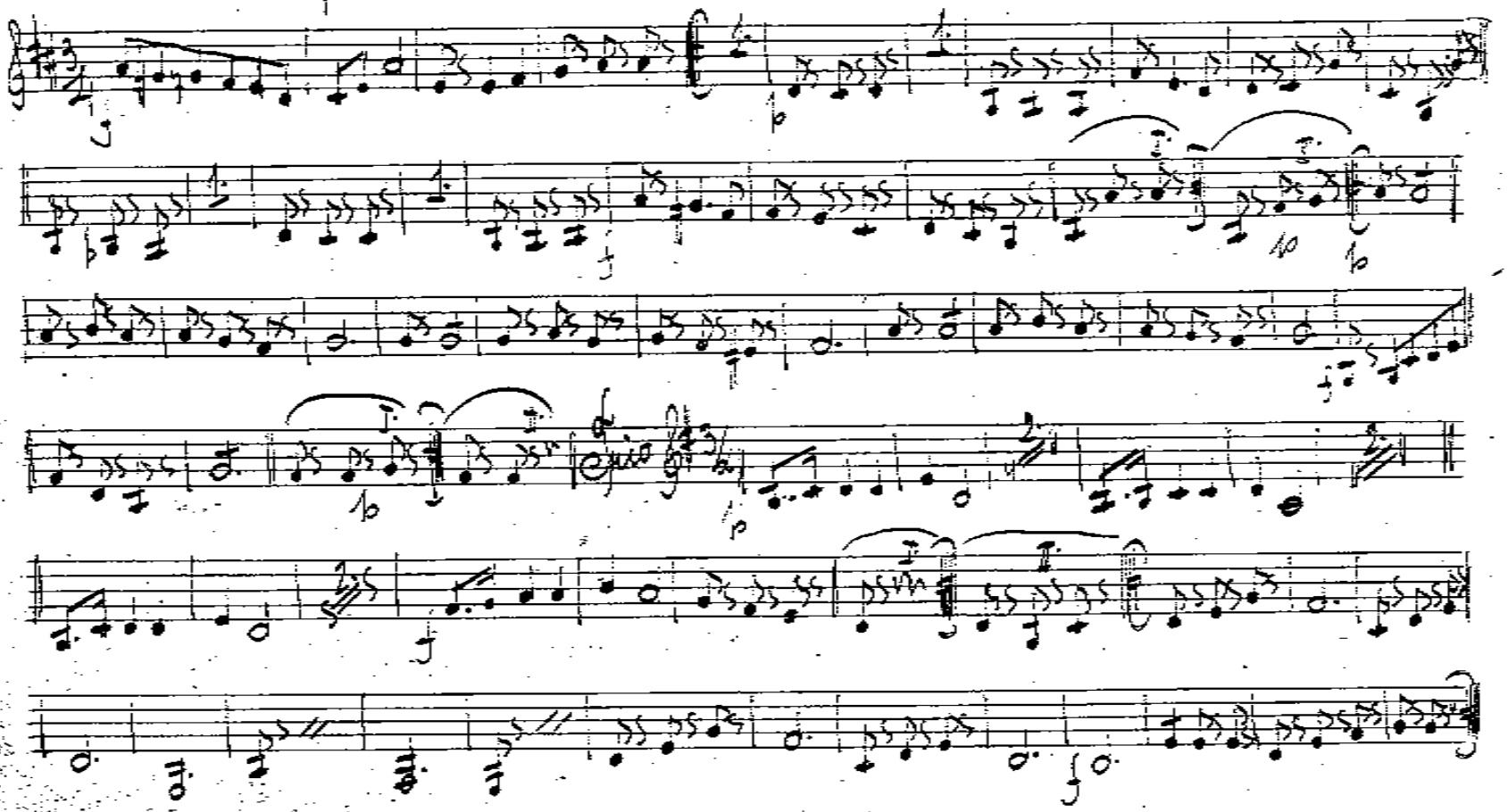

Z našich hutí. 9. 55

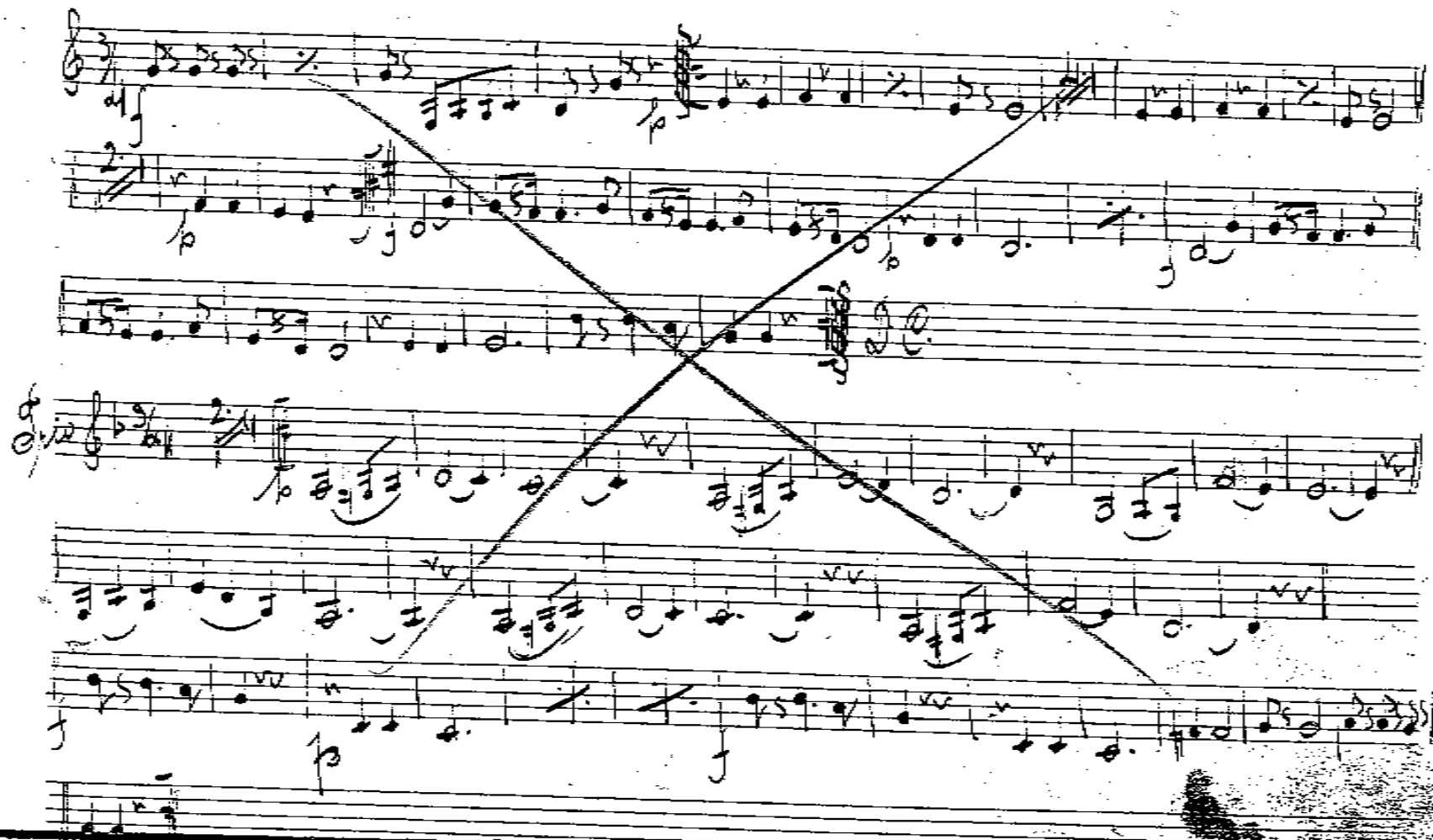

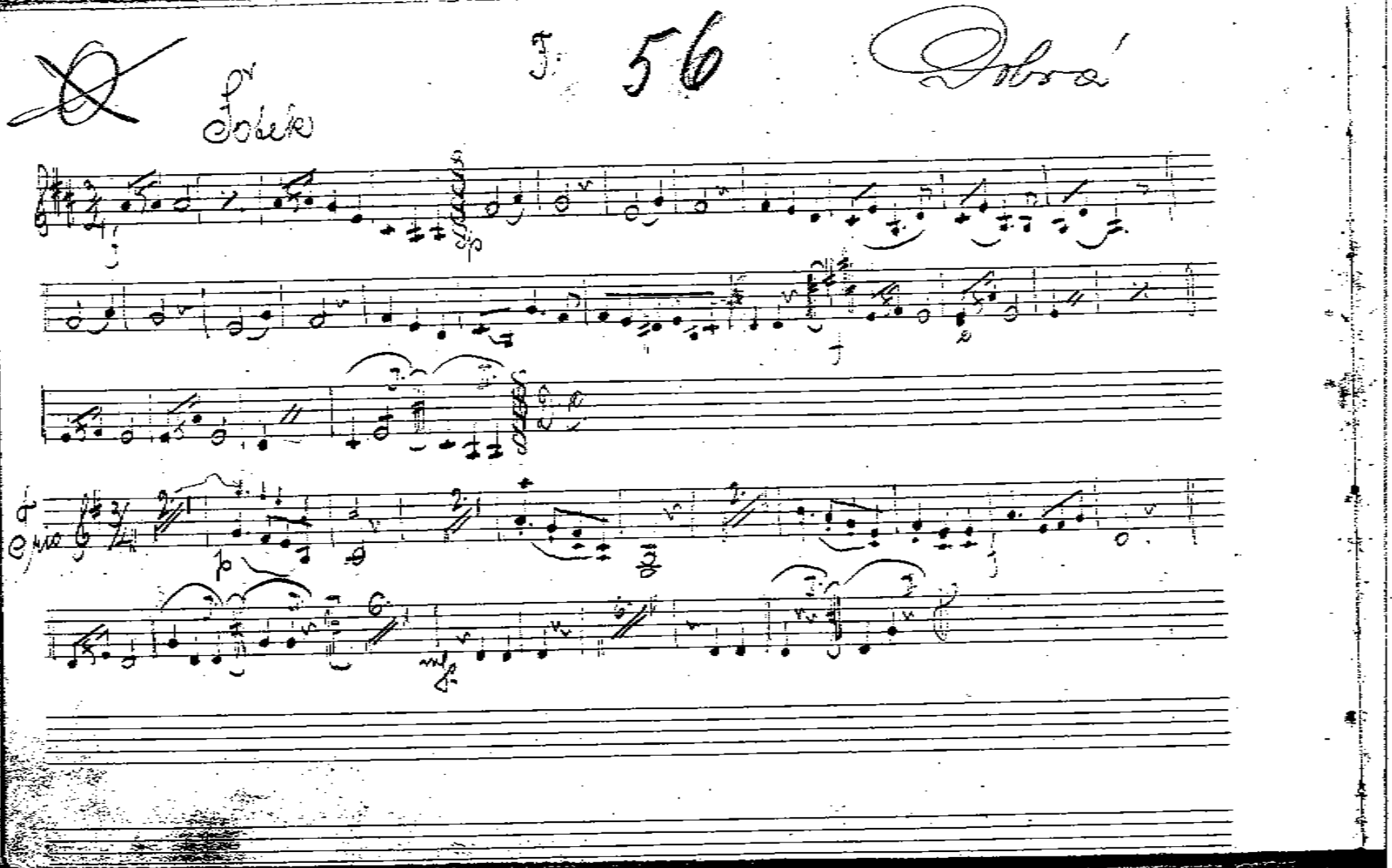
56
Solo

Milouček 3. 57.

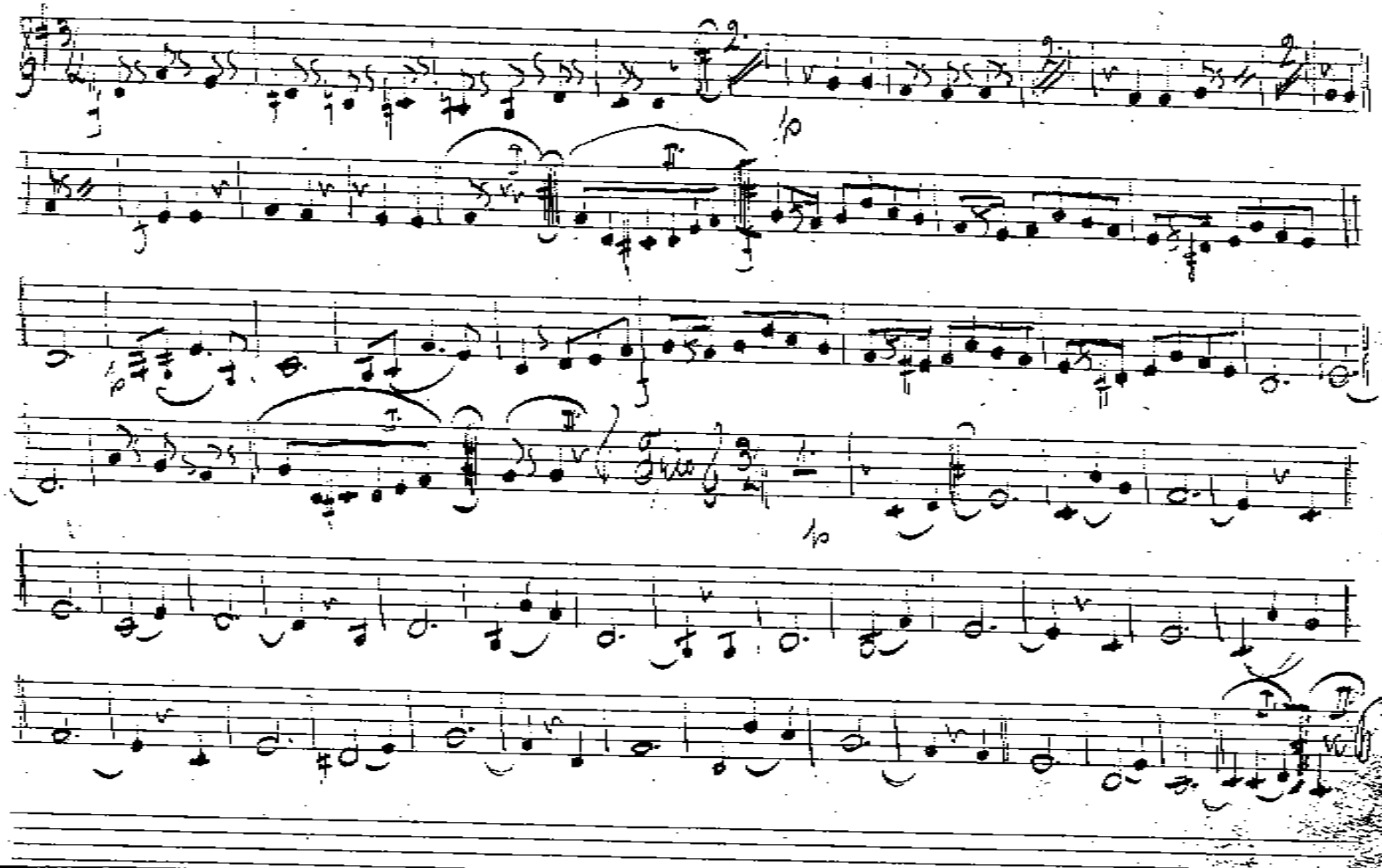

58

Cis 58

Rozmarynka

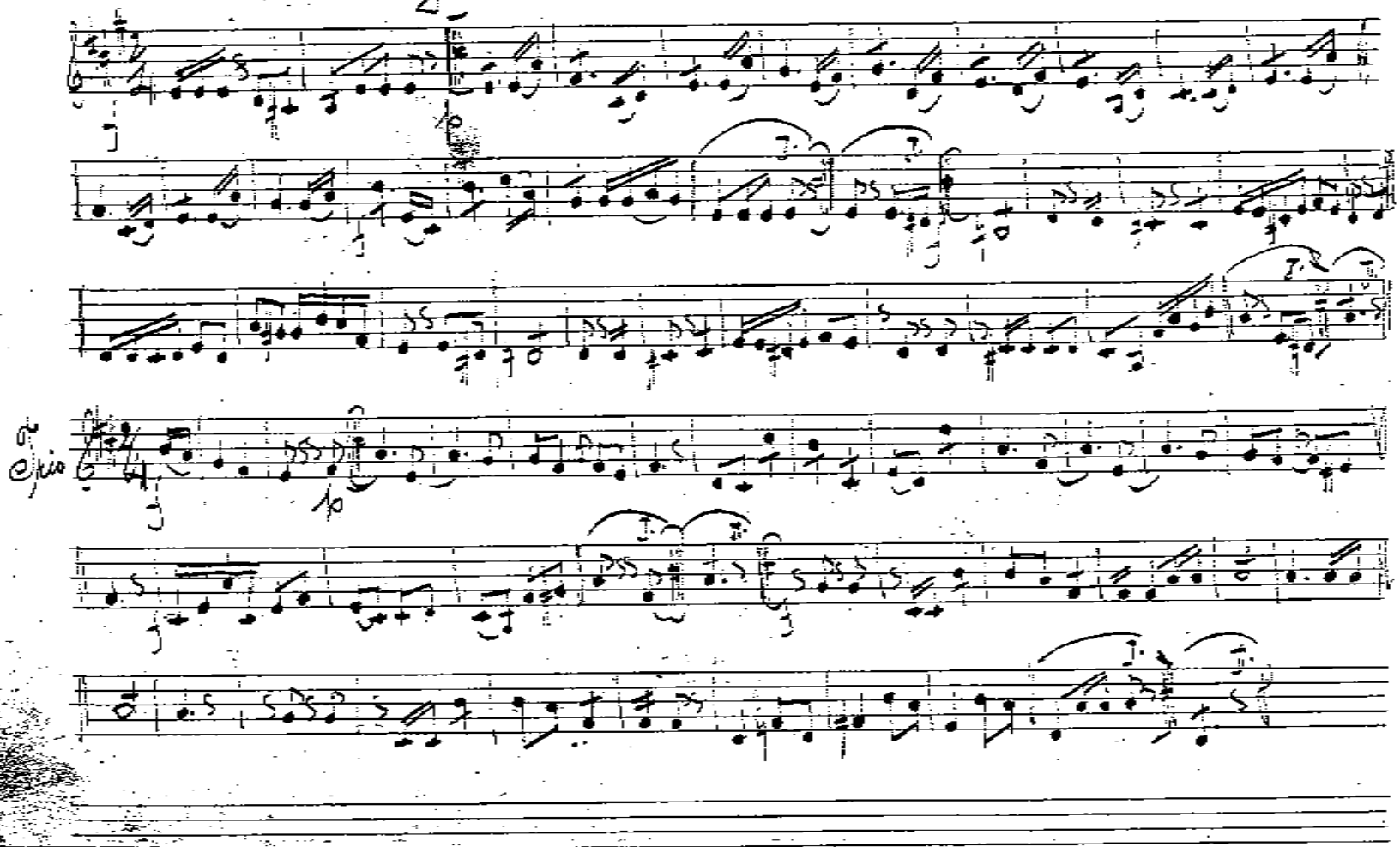

33

Judita 5. Cs 59

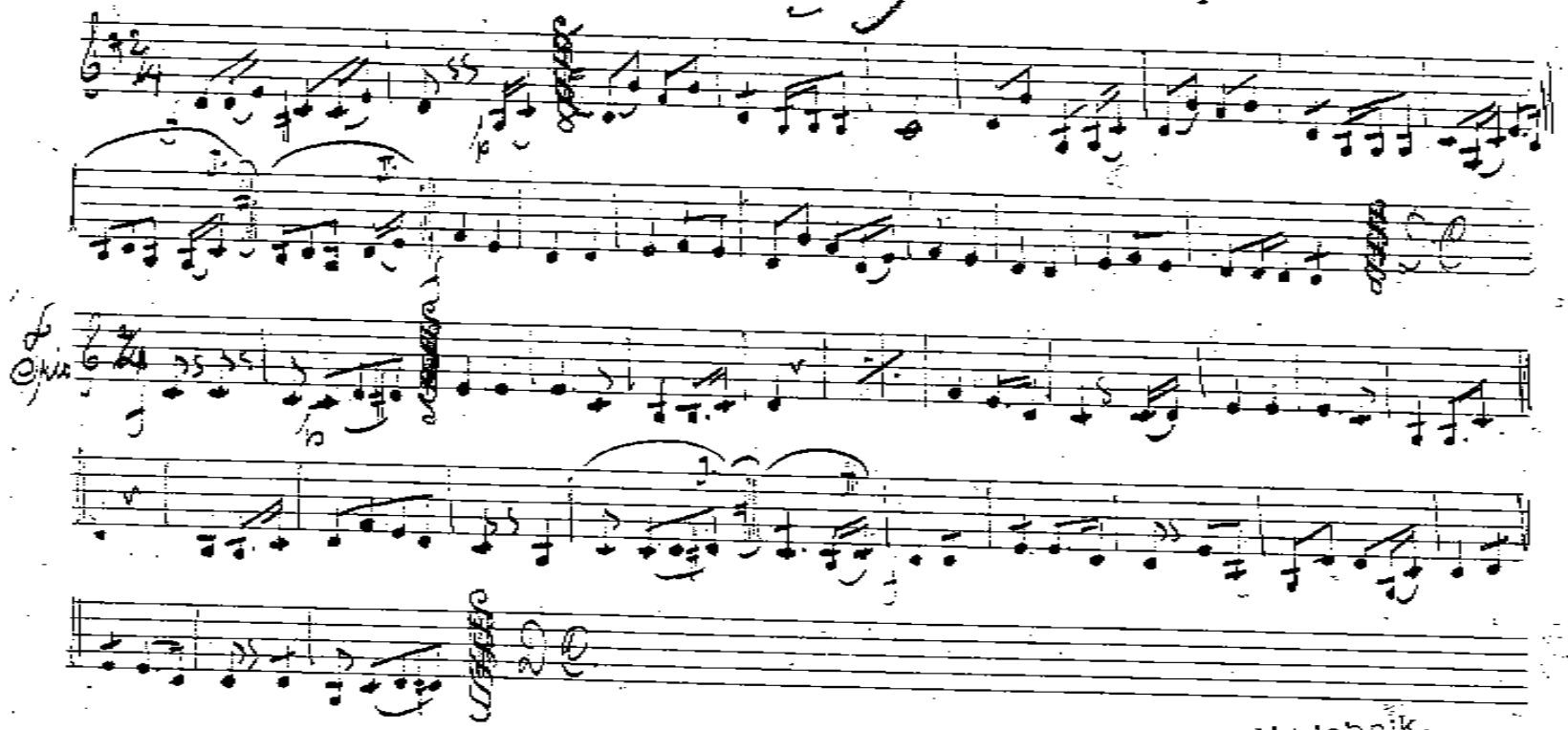

Anton ŽAK Hudebník,
VIDEŇ 16 FR.KAISERG 48
neboly Čkyňa na SUMAVĚ

Crožanka. Cis 60.

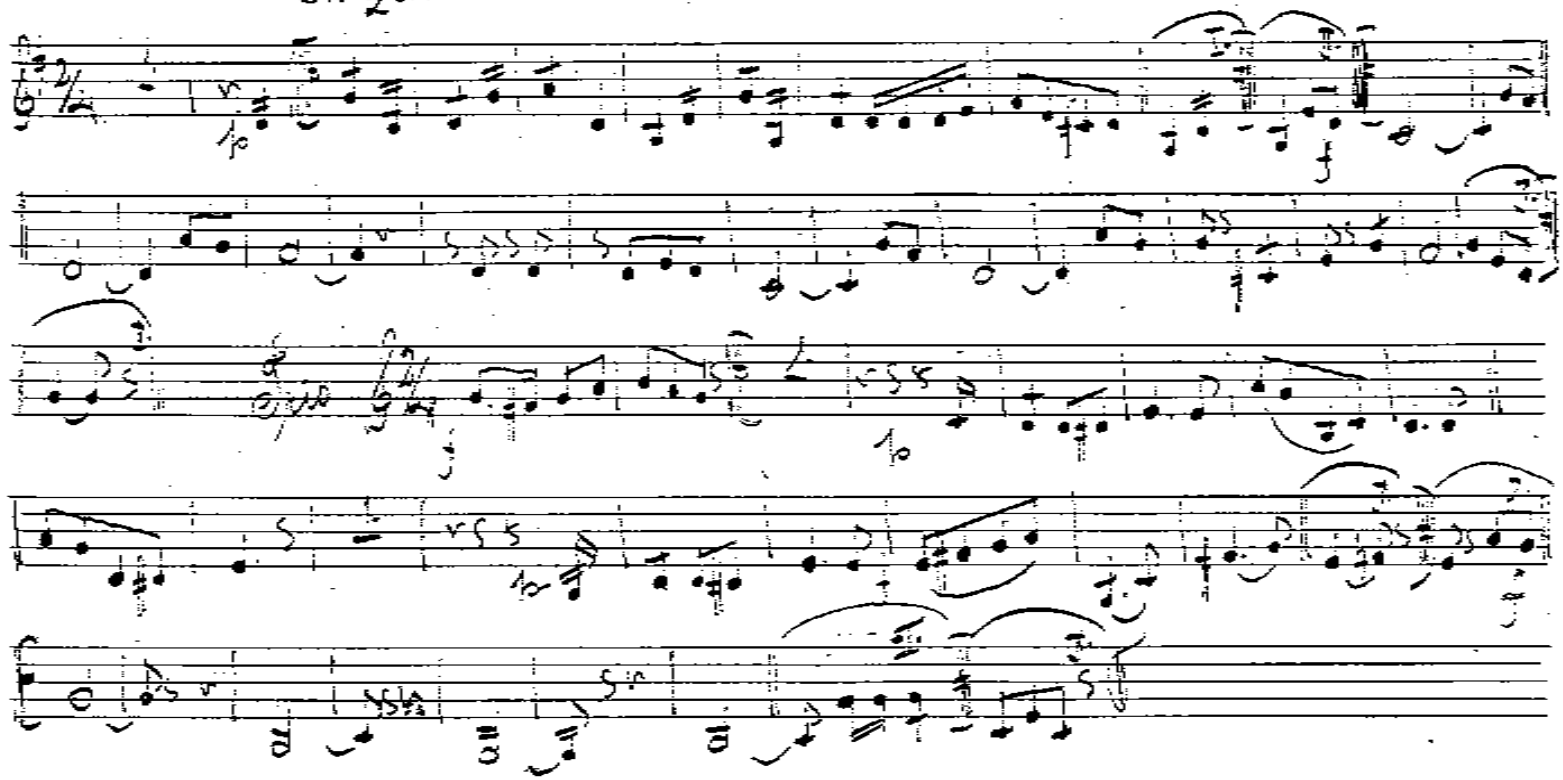

34

Lilie. J. Čís 61.

ANT. ŽÁK
kapell
ČKYNĚ Rep. Tchechoslowakei

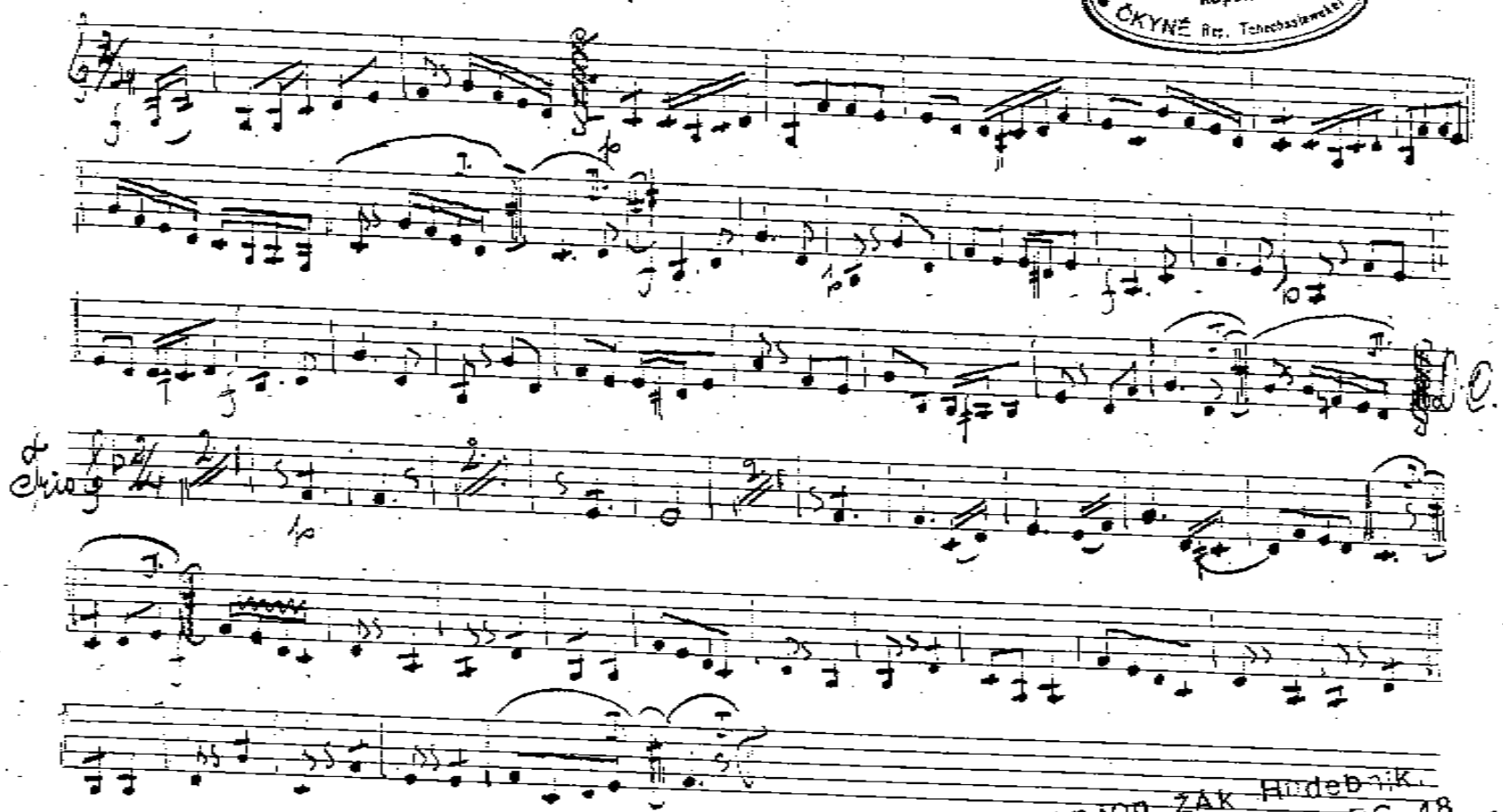

Anton ŽÁK Hudebník
VÍDEŇ 16 FR.KAI ERG 48
neboly Čkyňe na SUMAVĚ

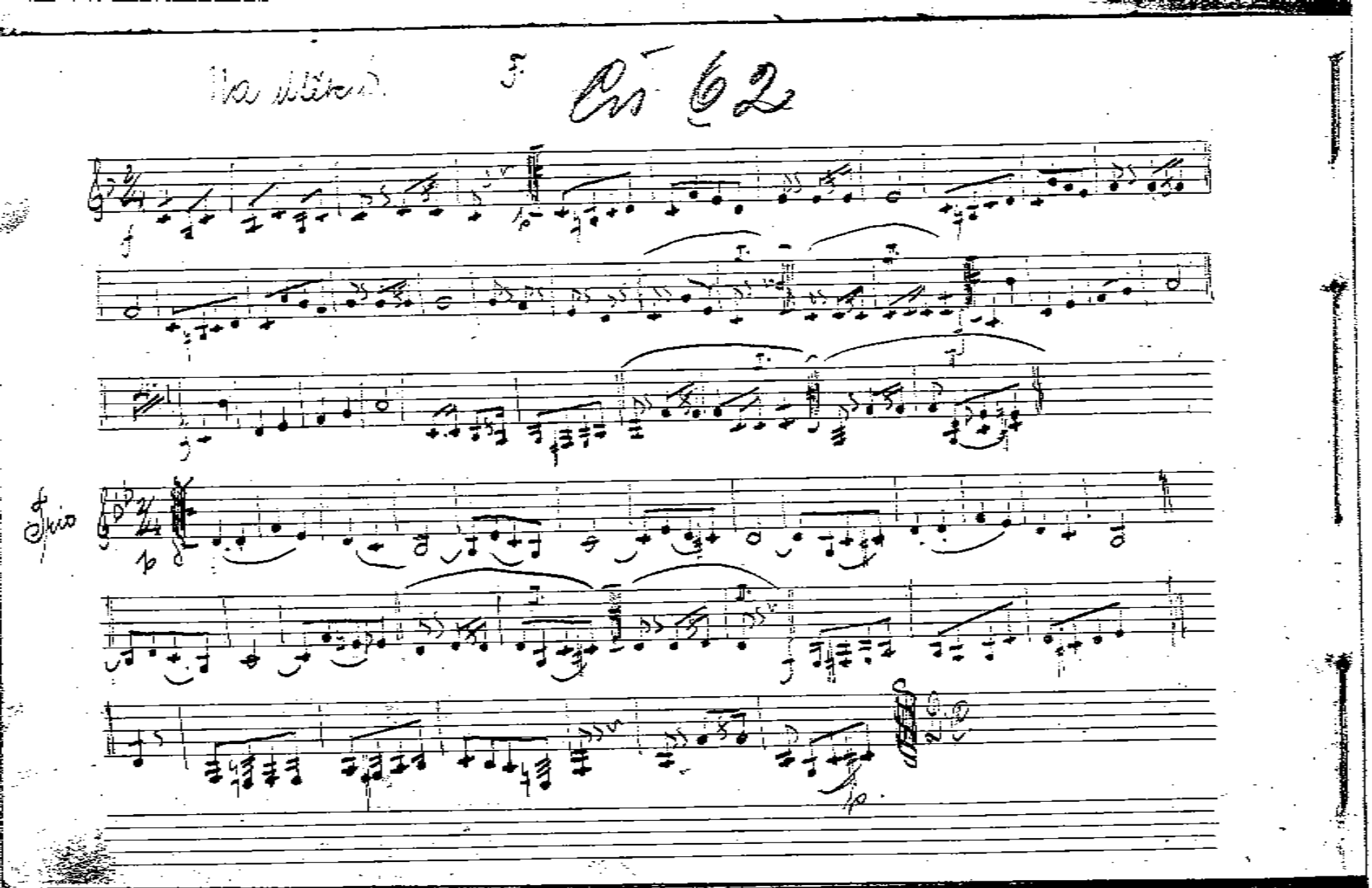

Mojo Karolina. Pos 63

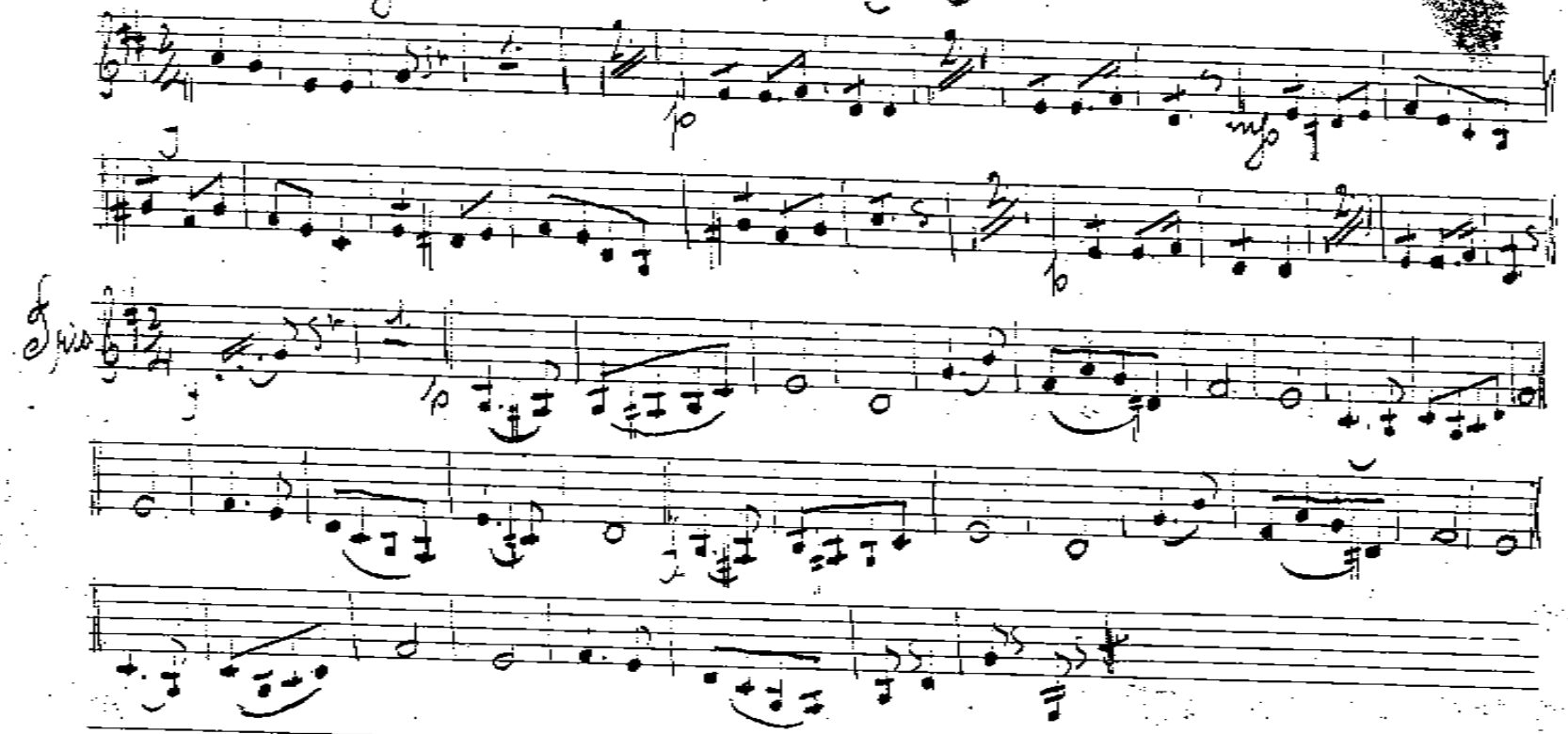

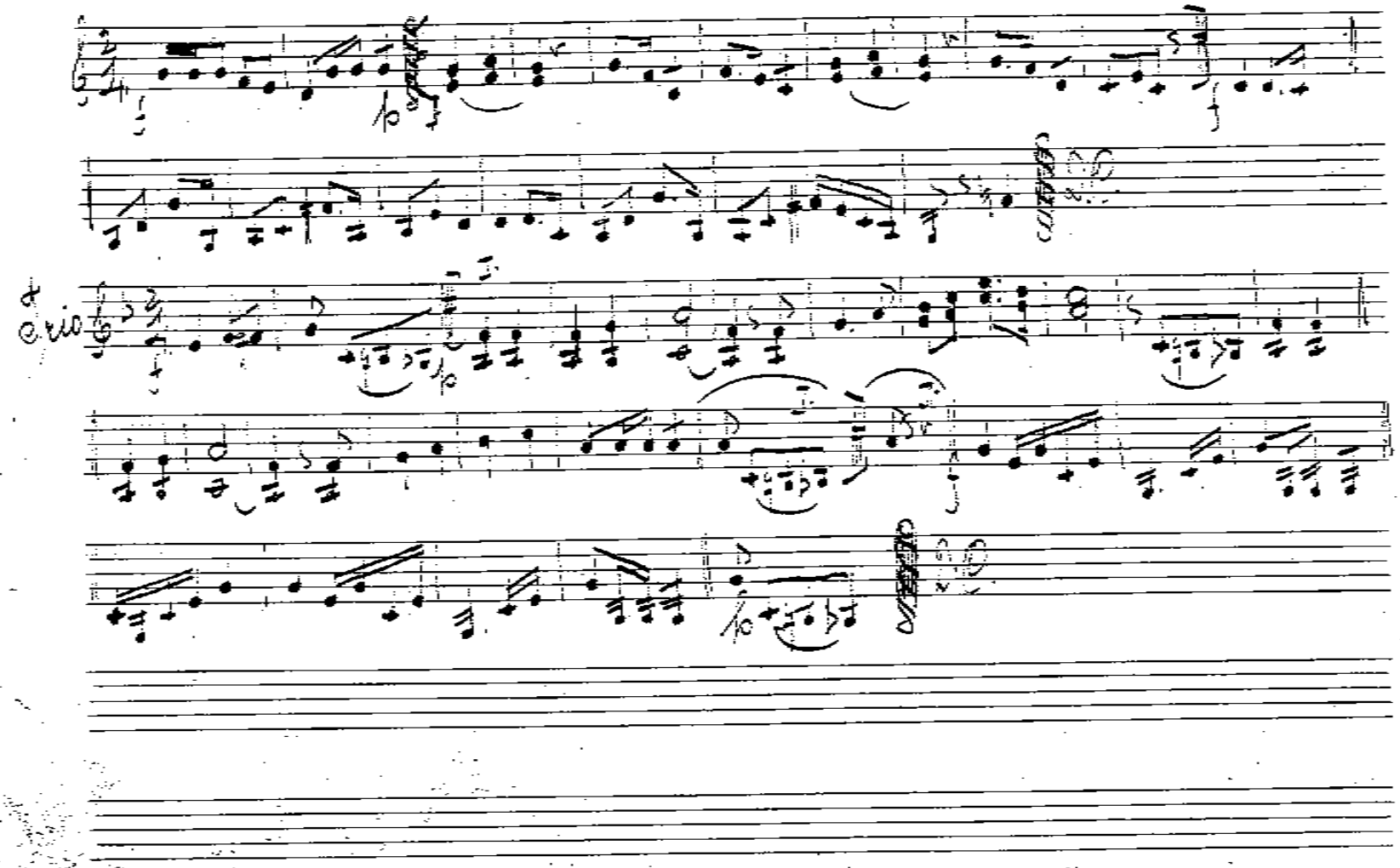
cresc

Jaroslava ① č. 67

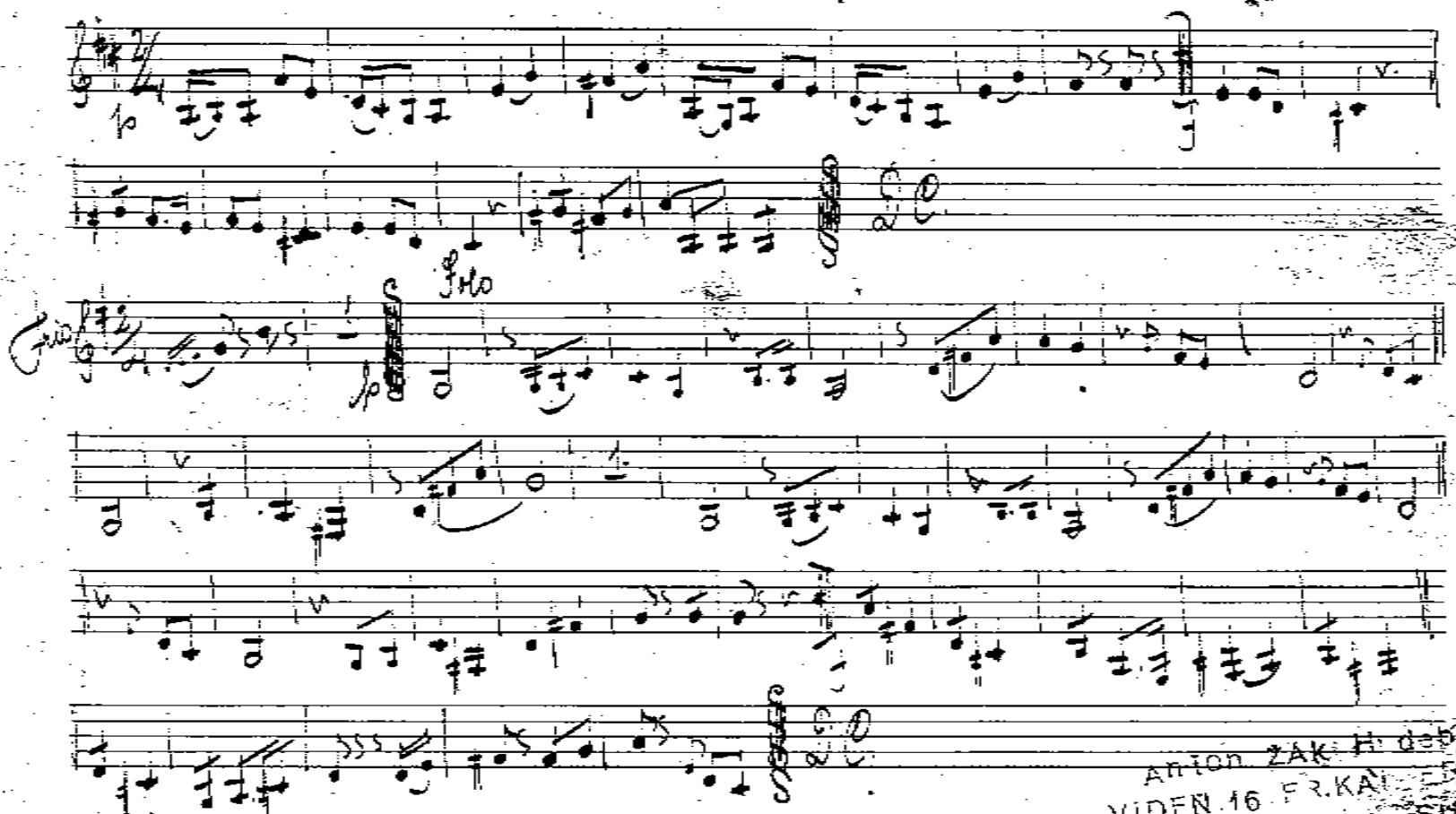

Anton ŽAK Hudebník
VIDEŇ 16 FR.KAI ERG 18
neboty Okyňe na Sú

68 Čís 68

Zlaté mládí. Valčík.

Solo

Solo

Trio

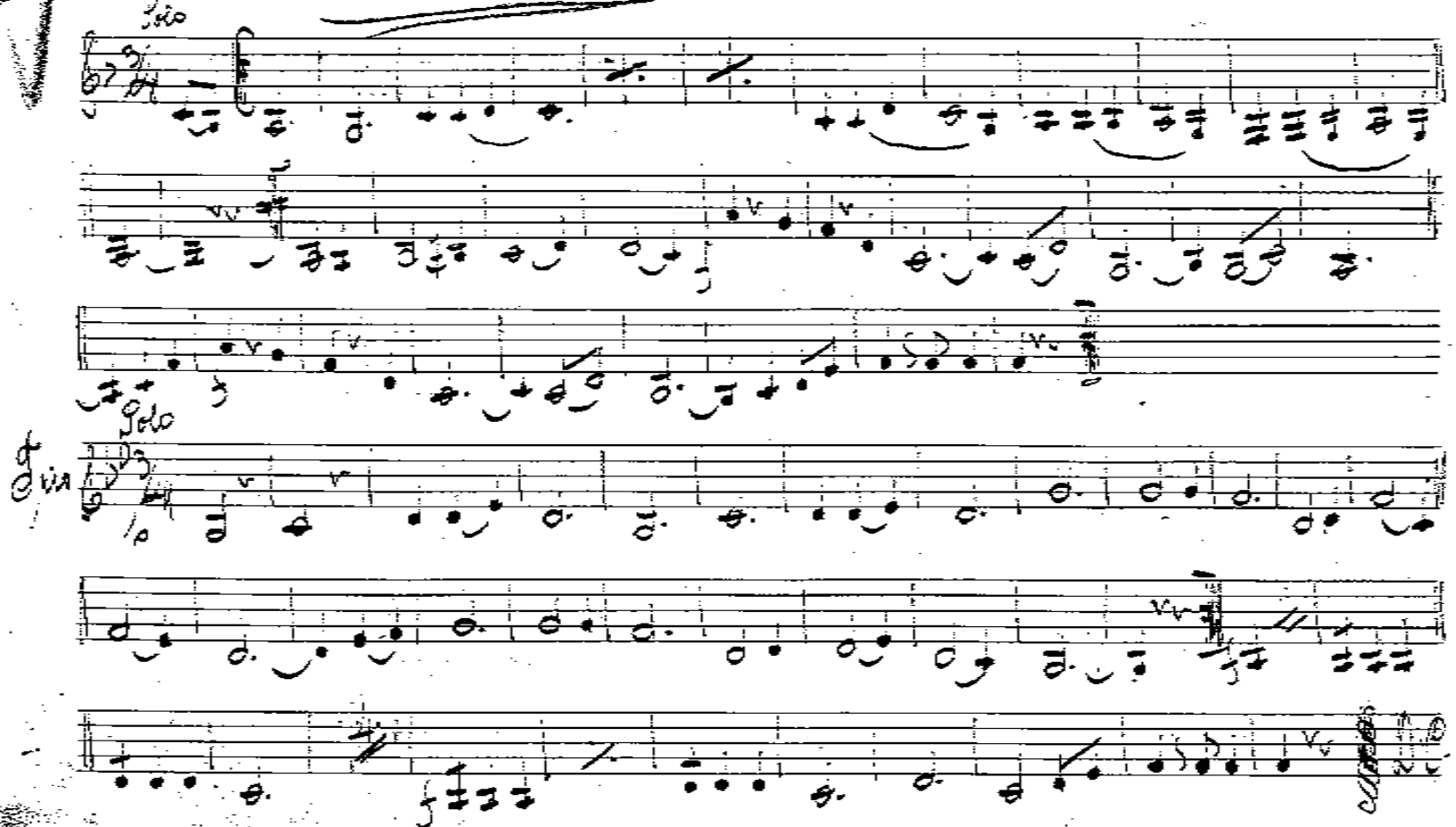

V Zpěvem k srdci. Cs 69.

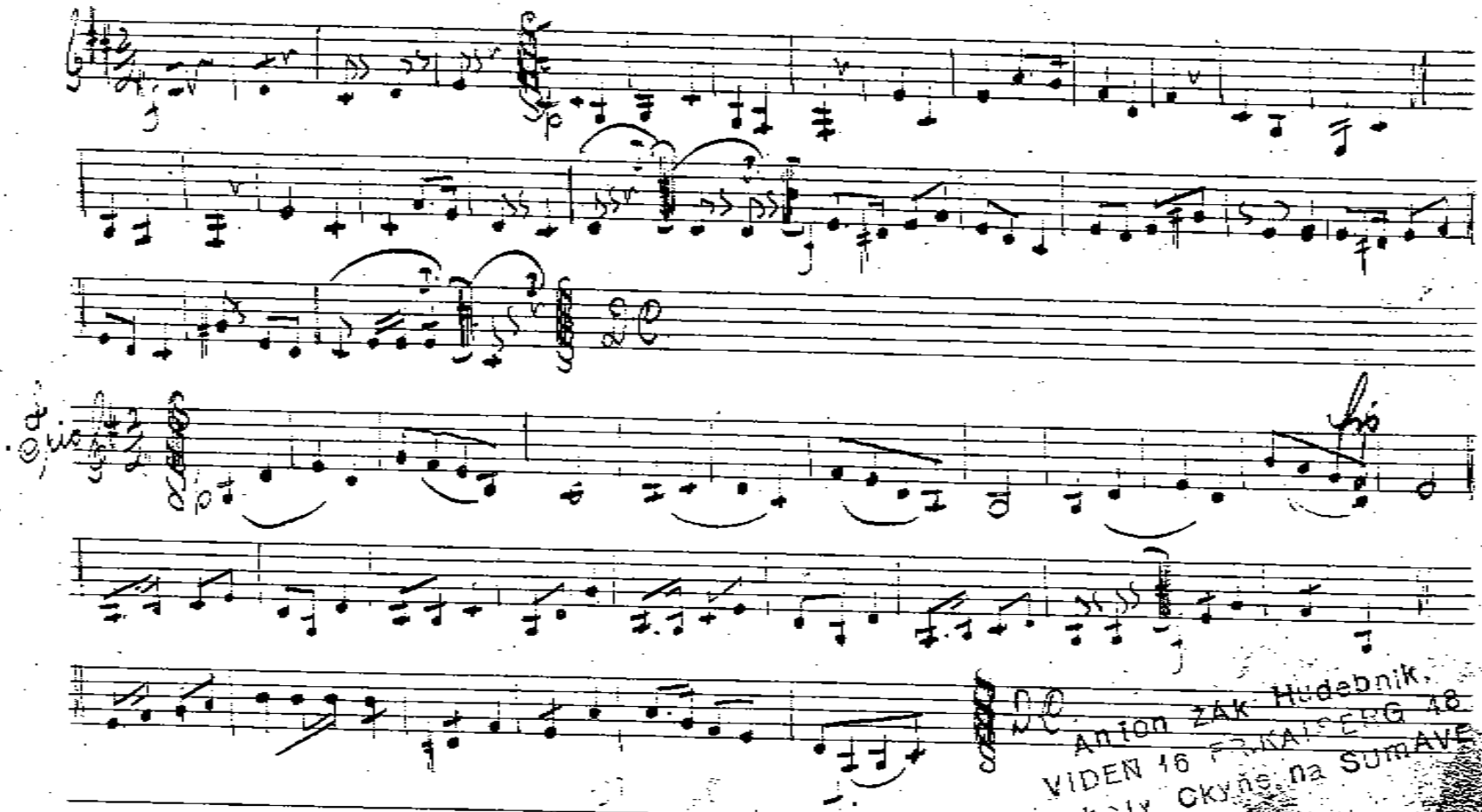

Anton ZÁK Hudebník,
VIDEŇ 16 FR.KAISERG 48
neboly Okyně na SUMAVĚ

V rozjímání. Polka. 7. Čís 70.

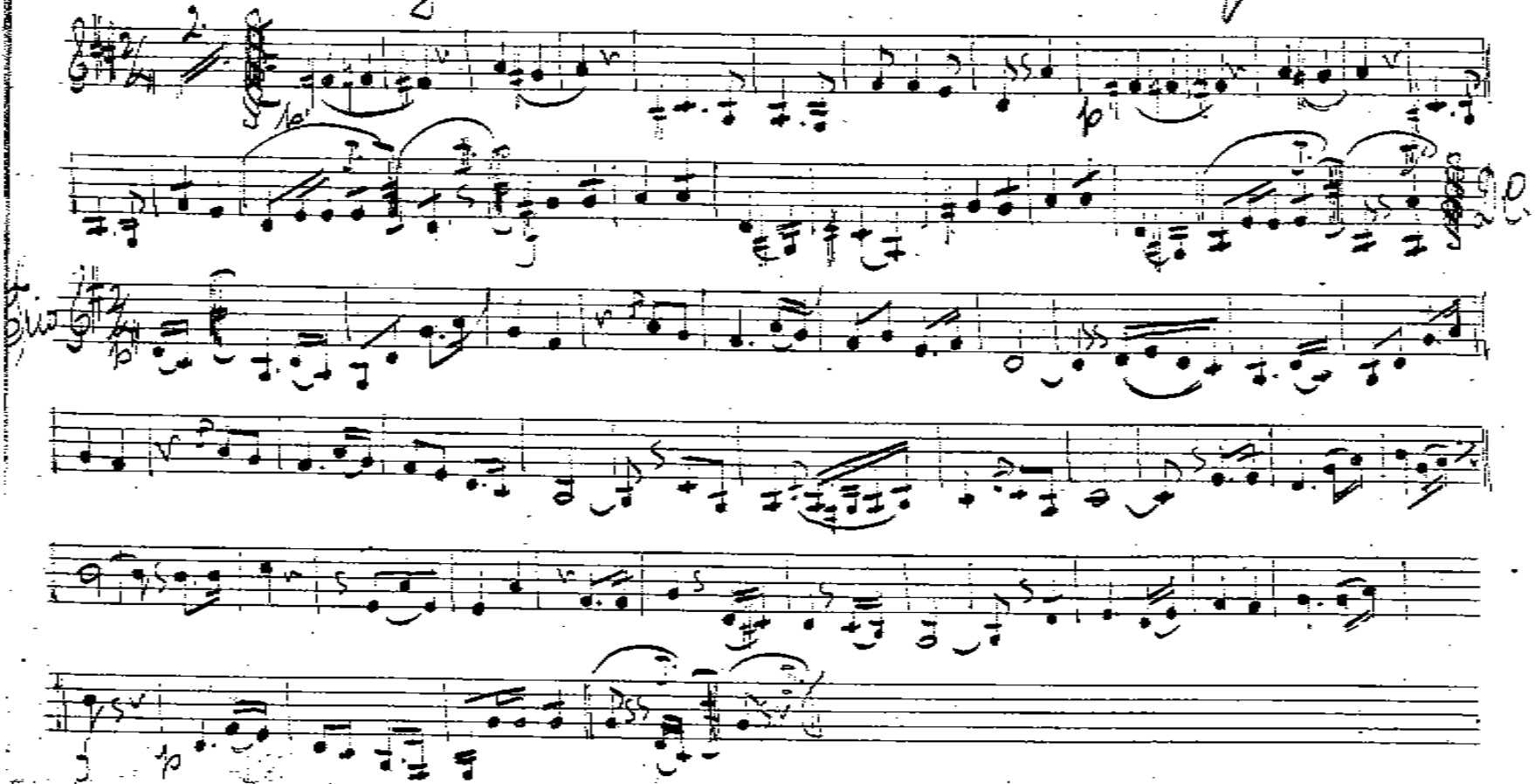

Na podlabským přívoze. Cis 71. F. 71.

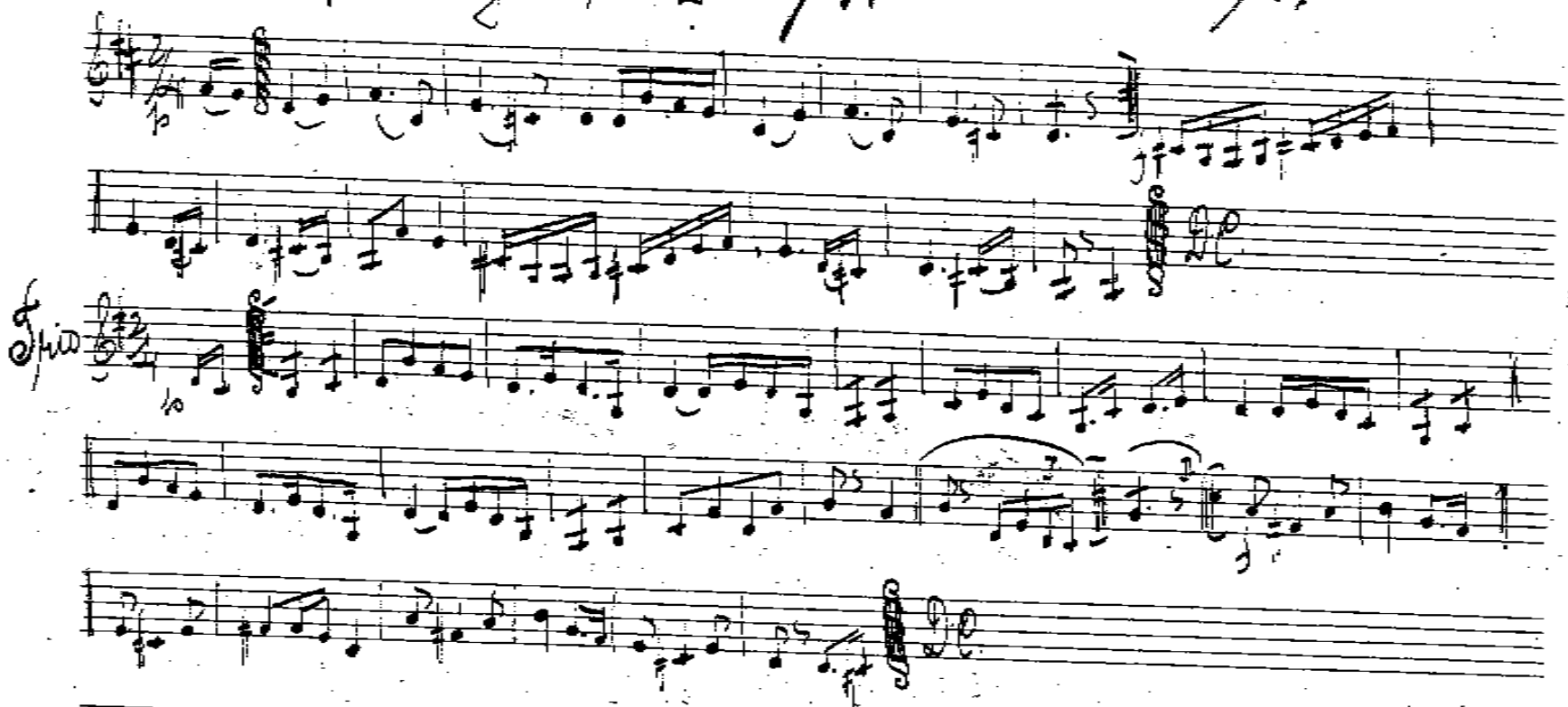

Anton ZÁK Hudebník
VIDEŇ 16 FRIKAITERG 48
Okyně na SUMAVĚ

Vzpomeň na mně. F. 72 Čís 72

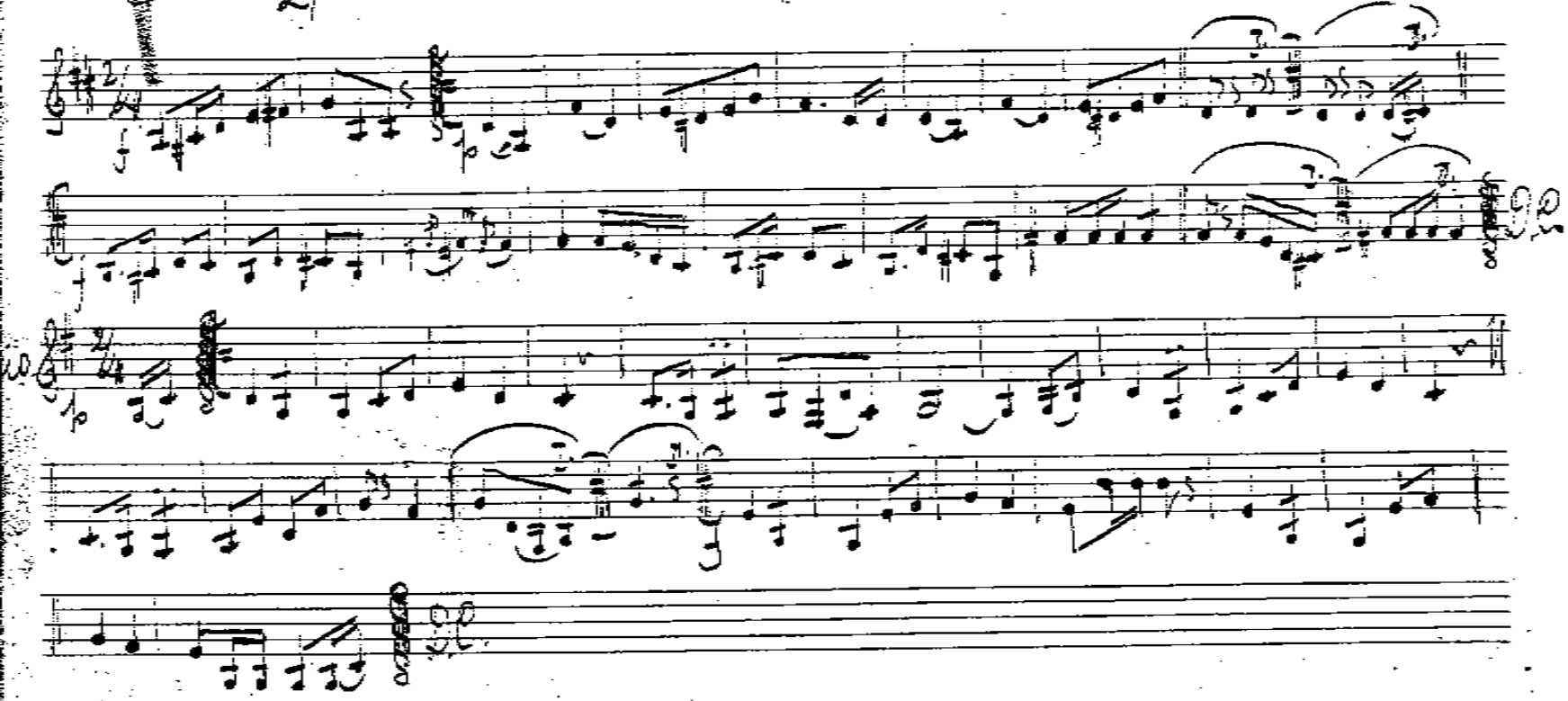

Na škvárovně in C. 65

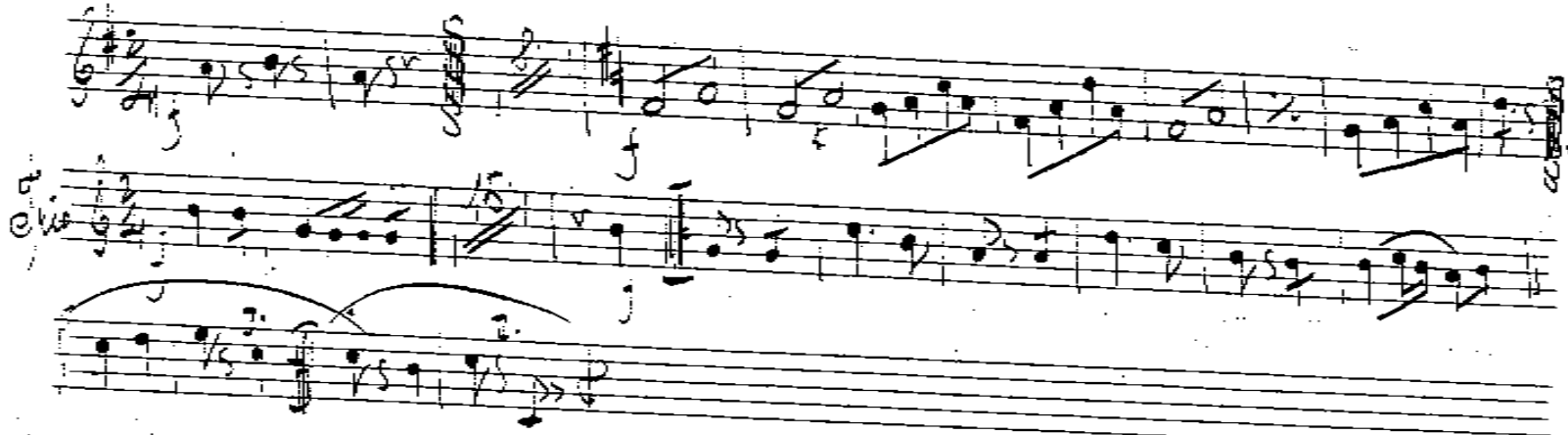

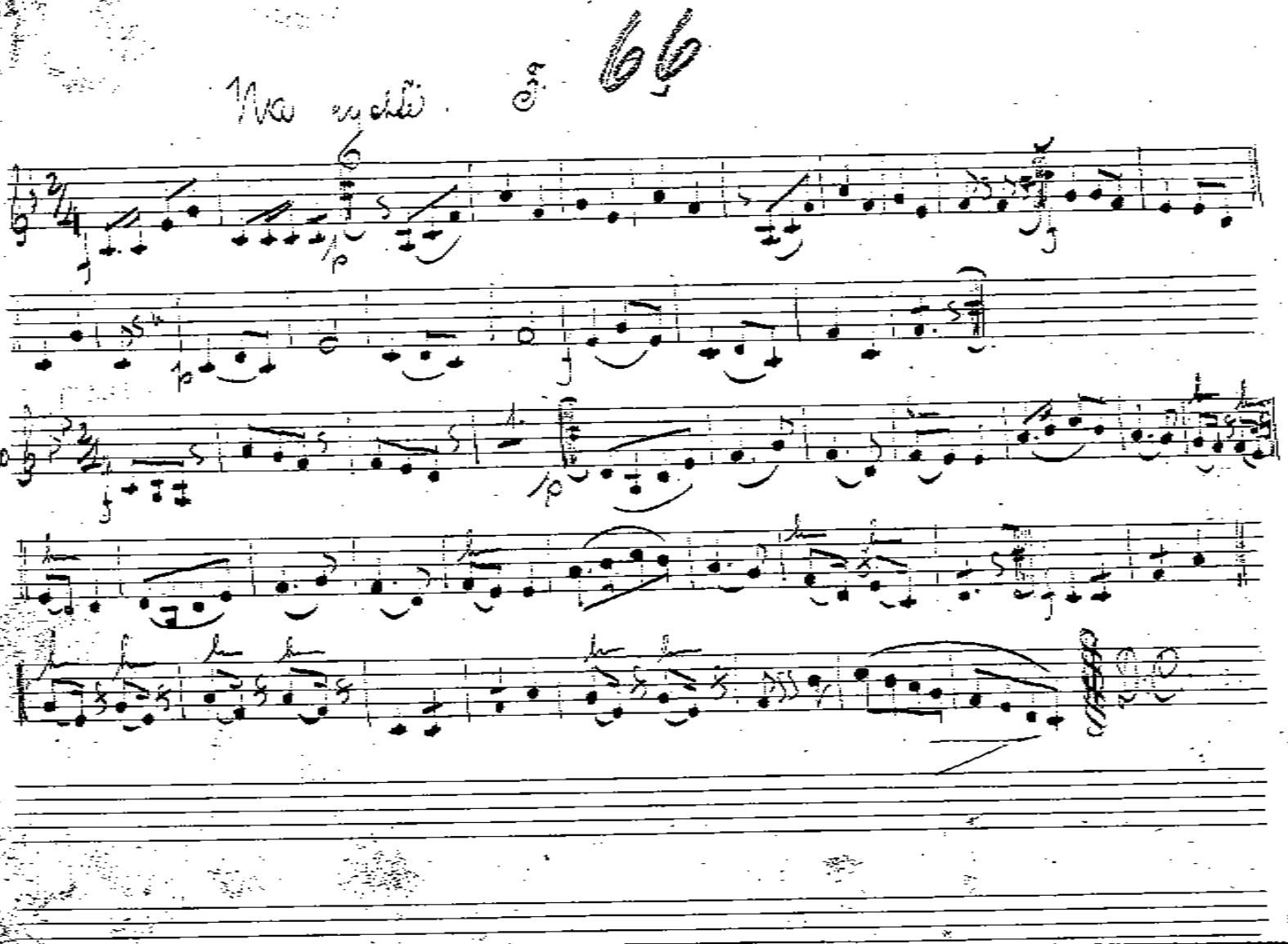

Pražské děti. Pochod. 73 F. Čís 73

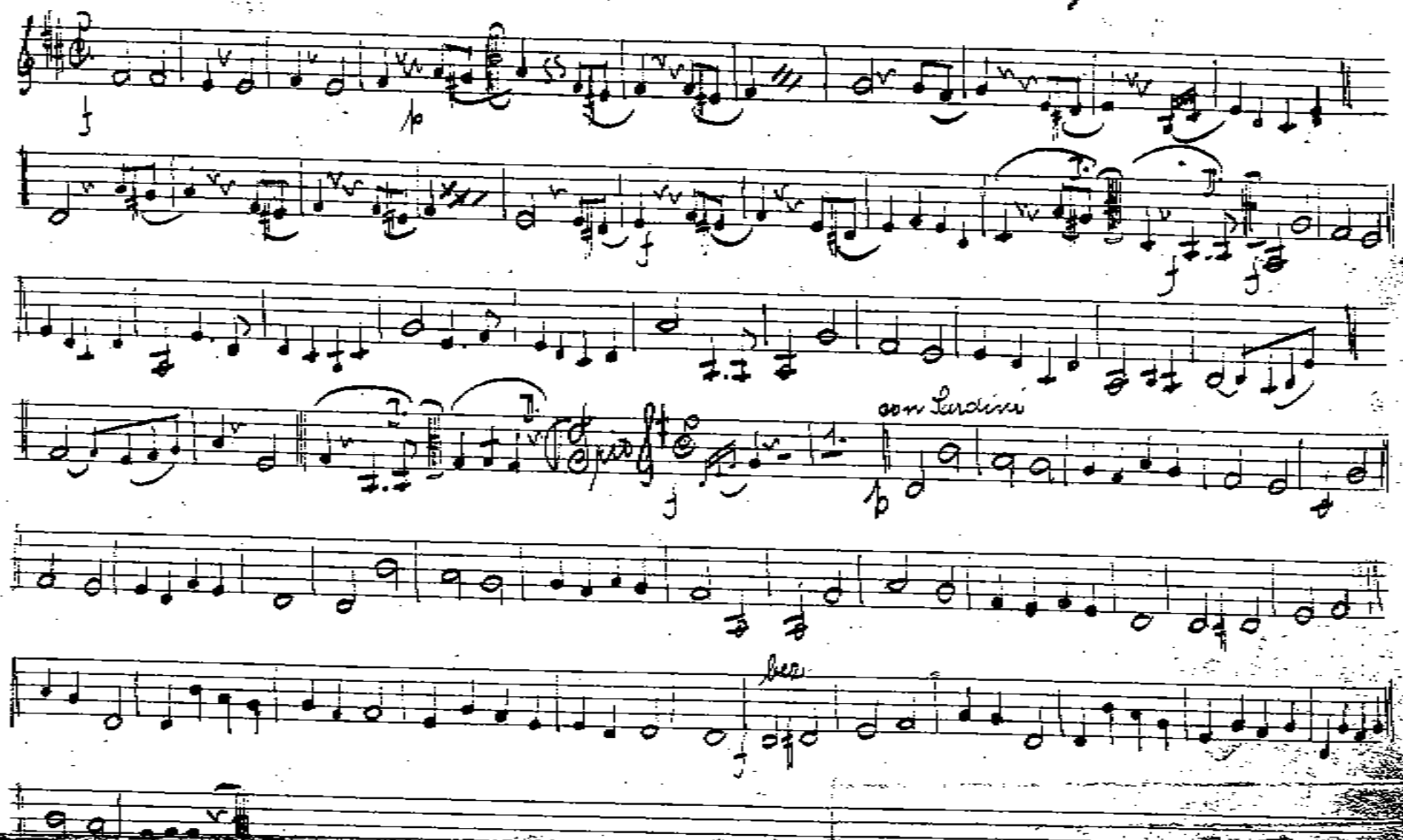

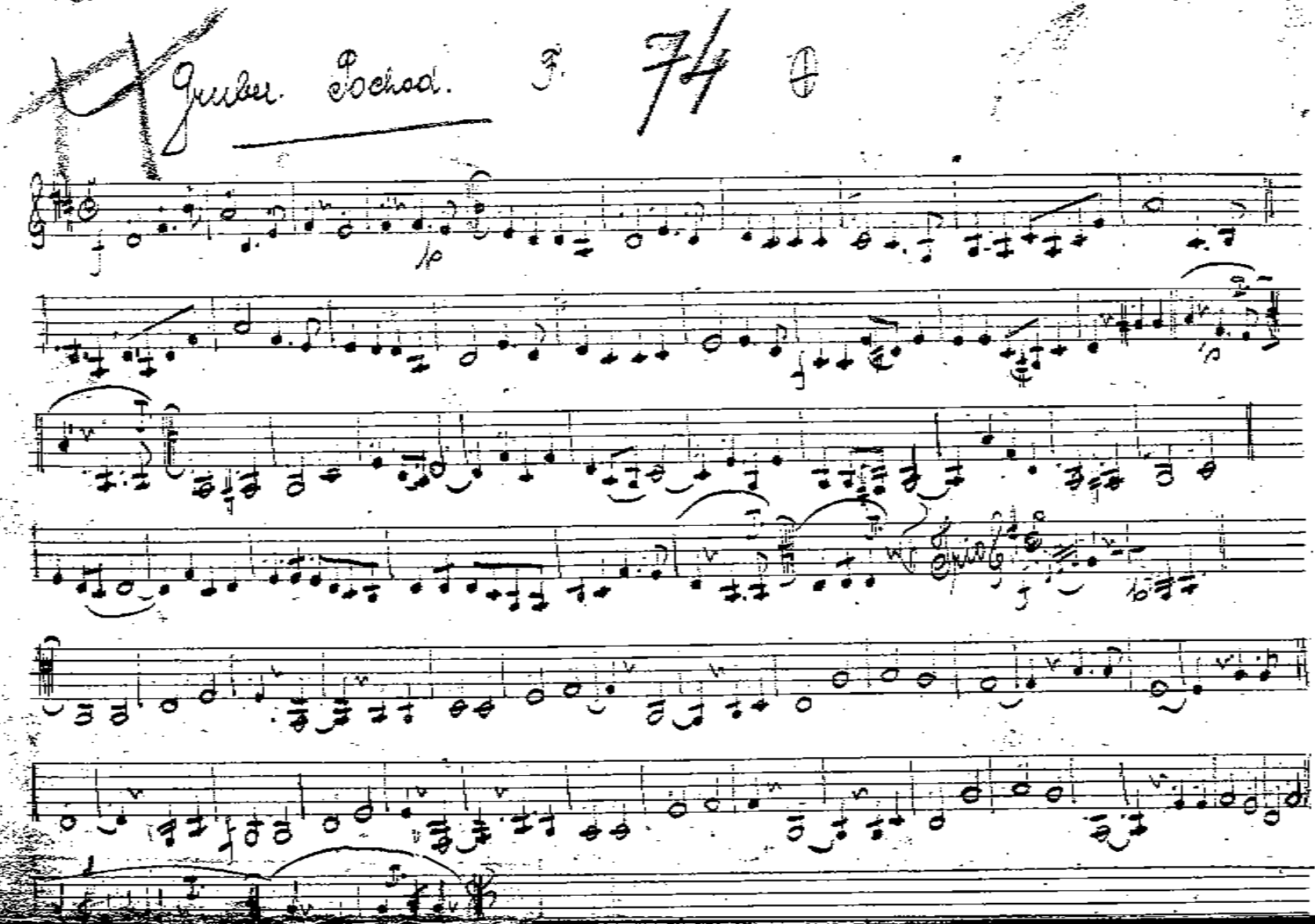

41

Na památku Polka F. 75.

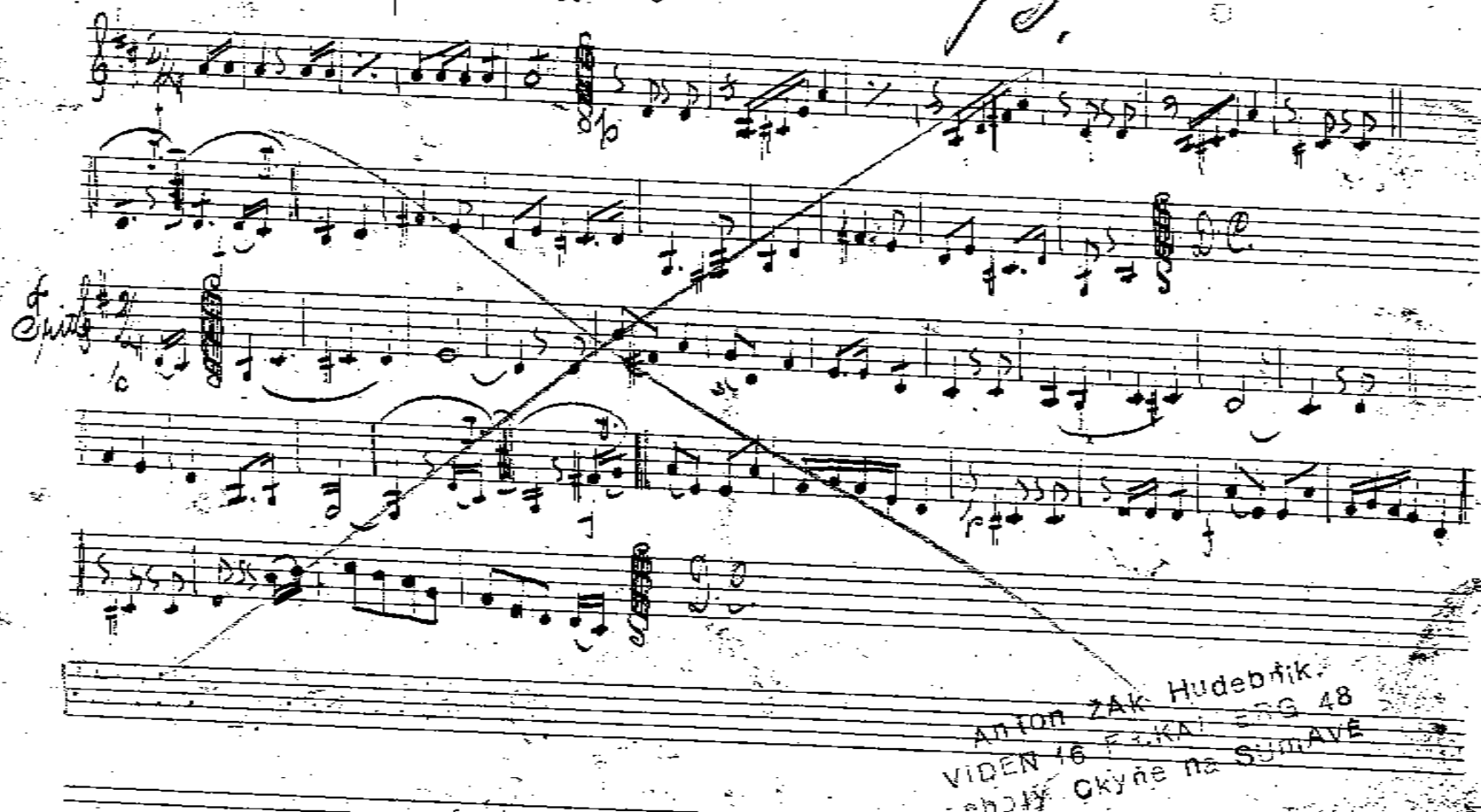

Anton ZAK Hudebník.
VIDEN 16 FRKAI ERG 48
Lebový Okyně na SUMAVĚ

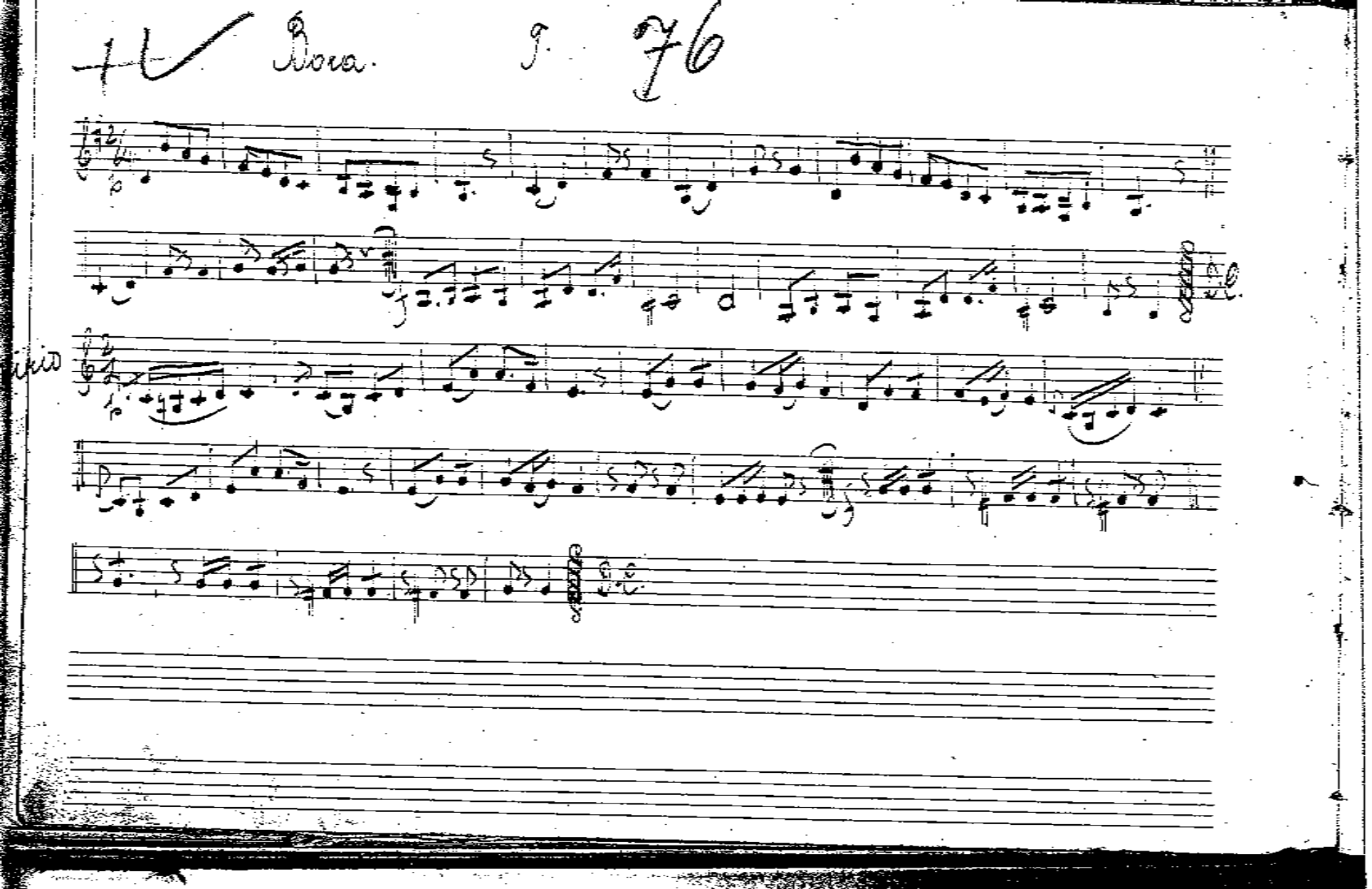

42

Norma. Polka. c. 77.

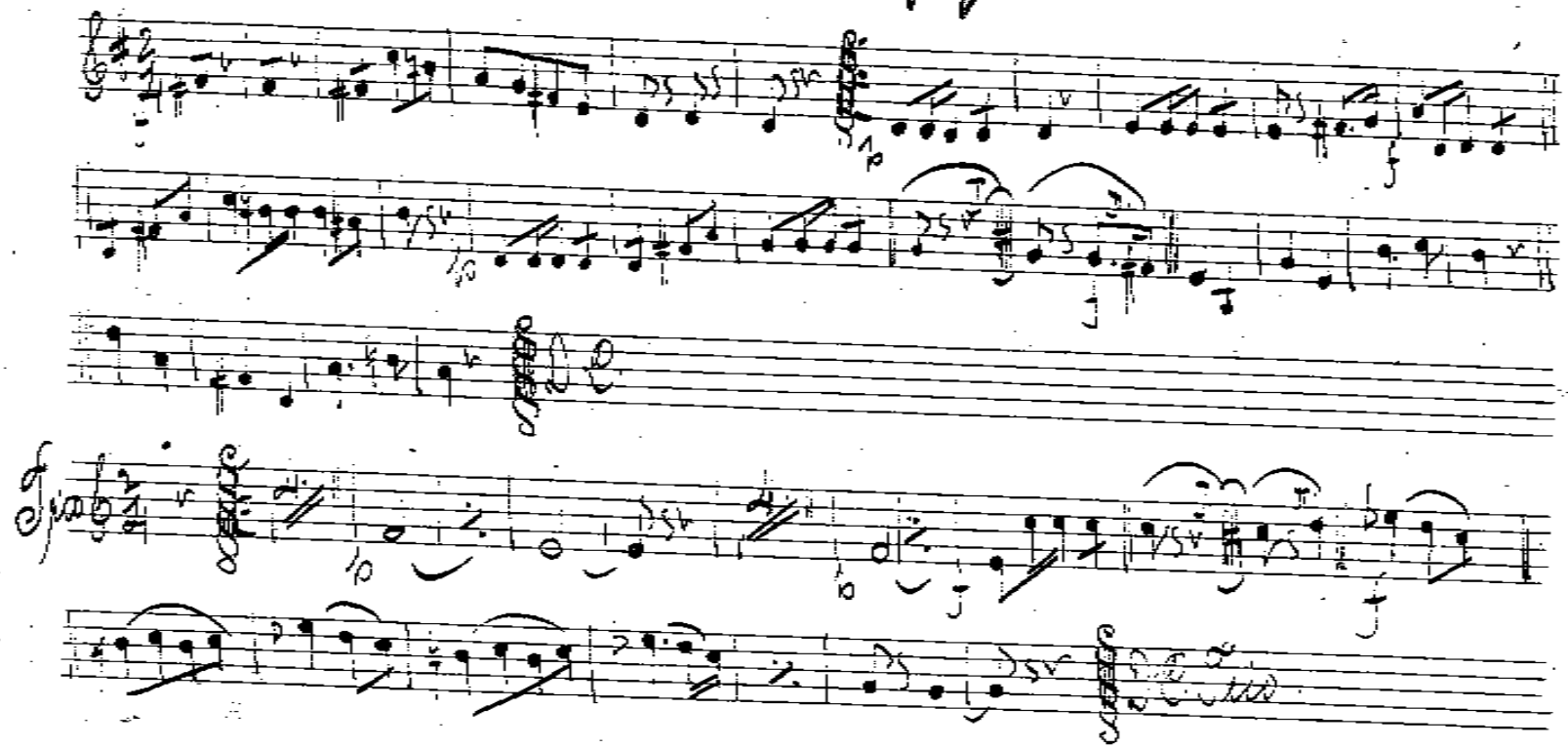

Anton Zák Hildebolk.
VIDEŇ 15 ERKAI ERG 48
Neboty Okyňe na SUMAVĚ

Na nivach Mazurka. C. 78

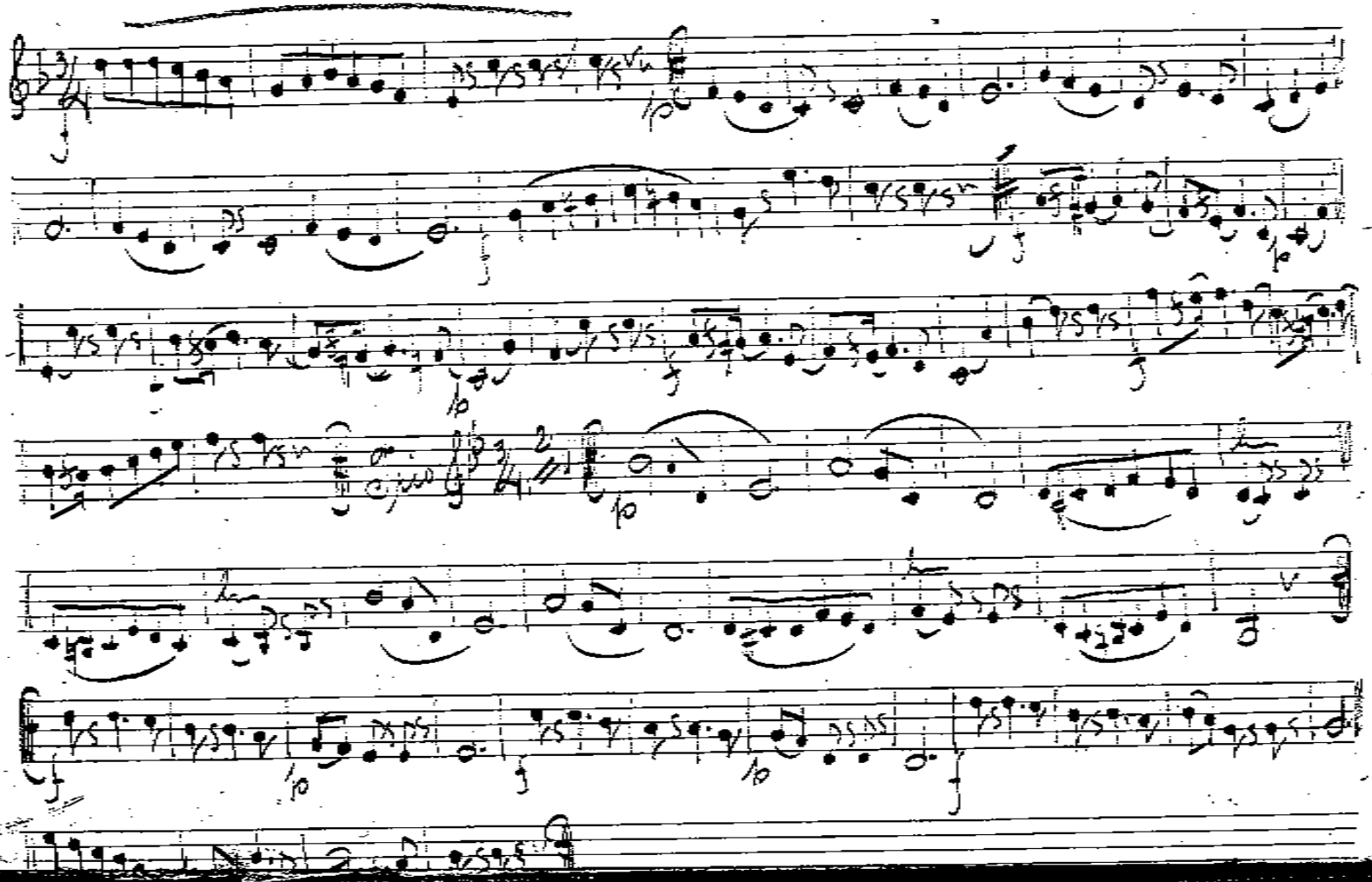

Perlička. Polka. F. 79.

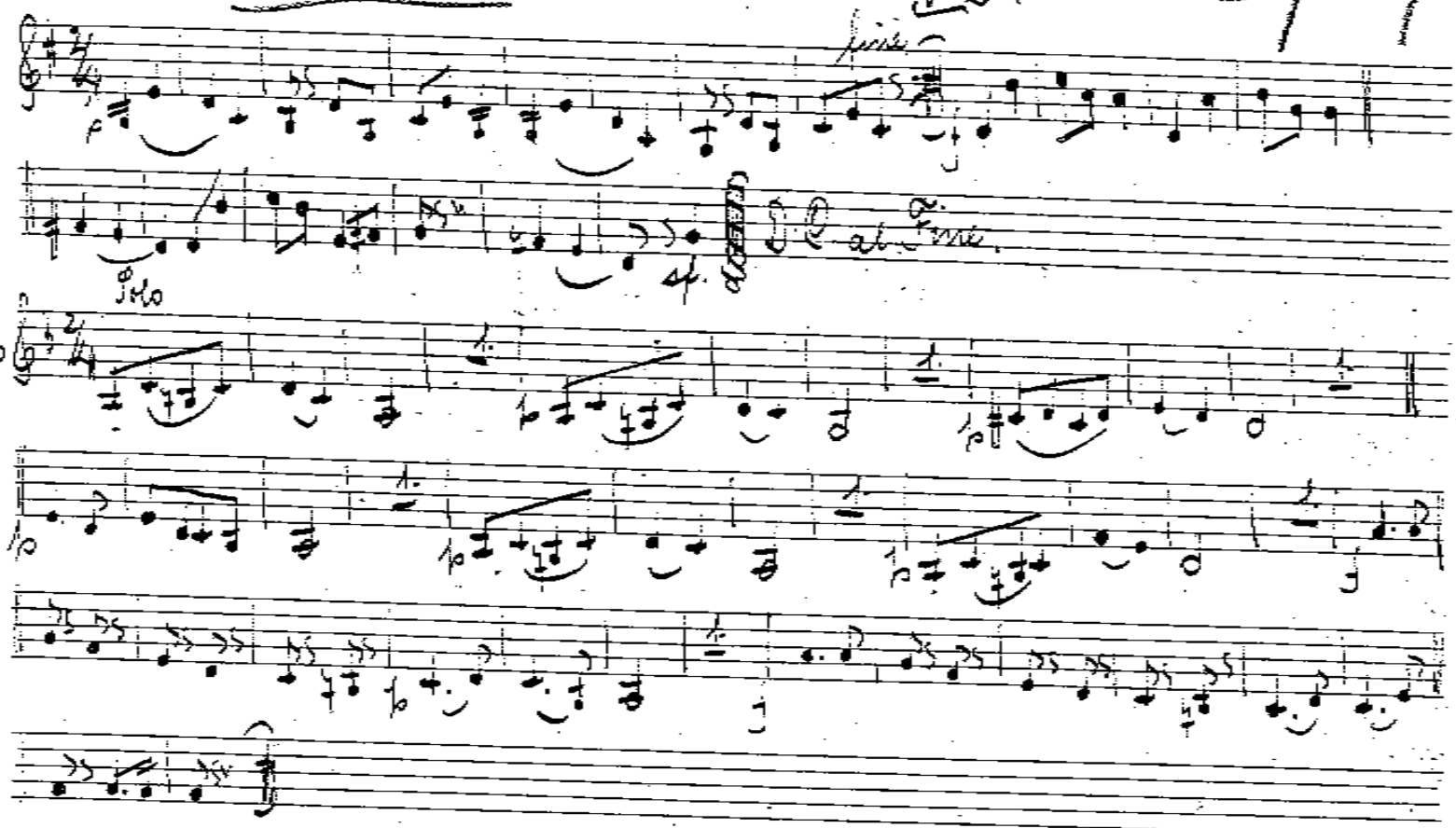

Polska. Mazurka. e. Cs 80

Trombe in F.

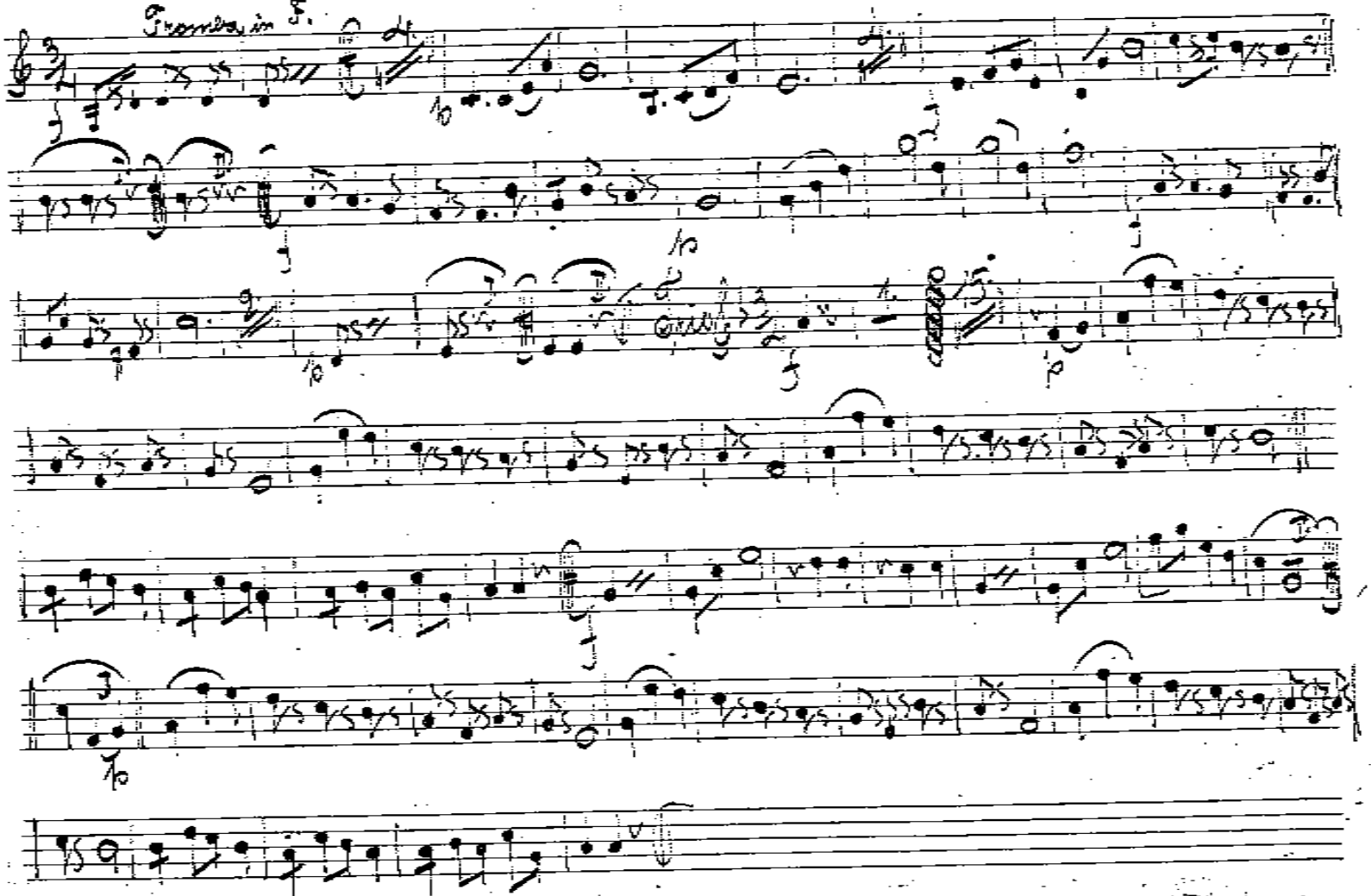

Flora. F. Cis 81

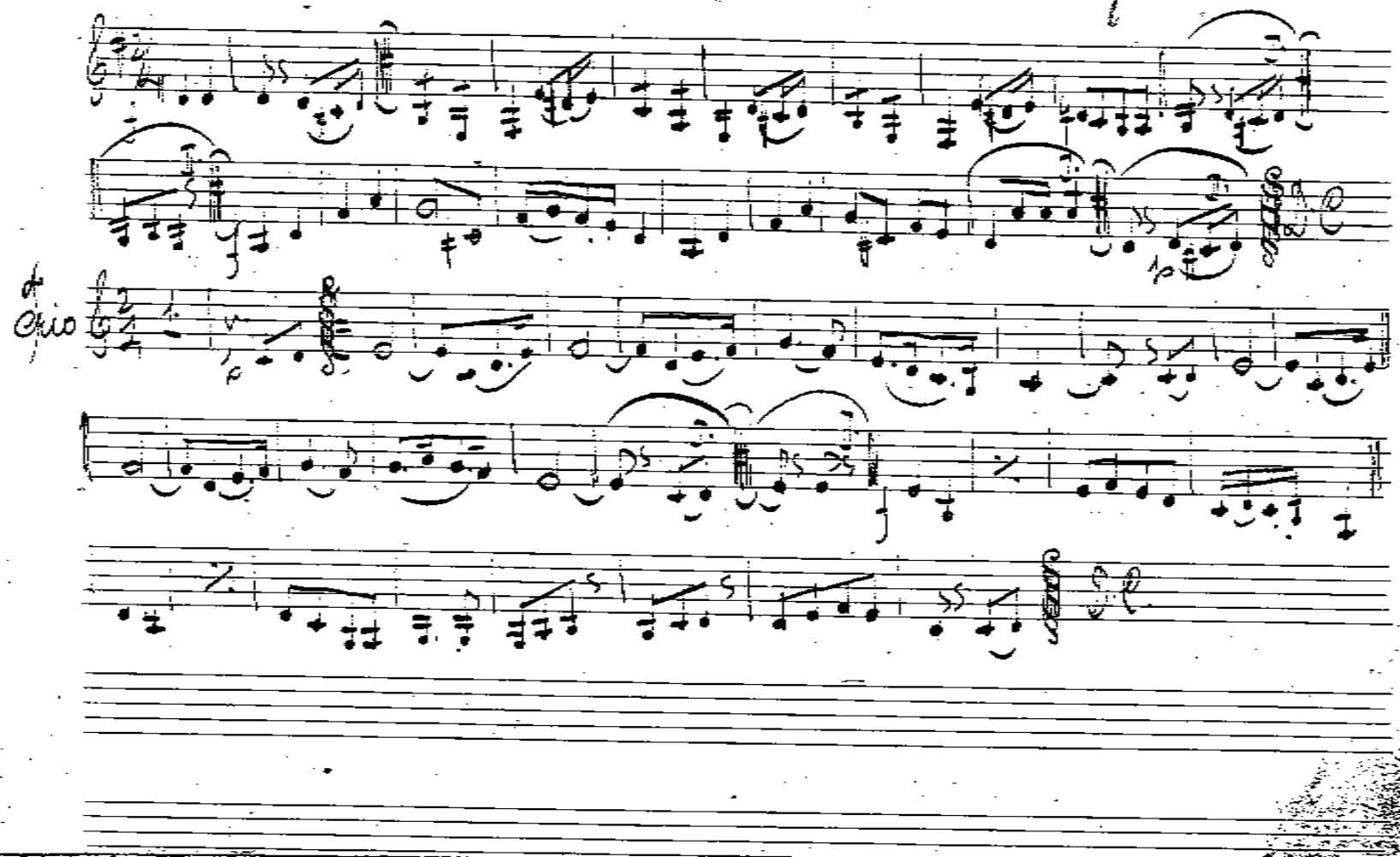

Alice. 9 Cs 82

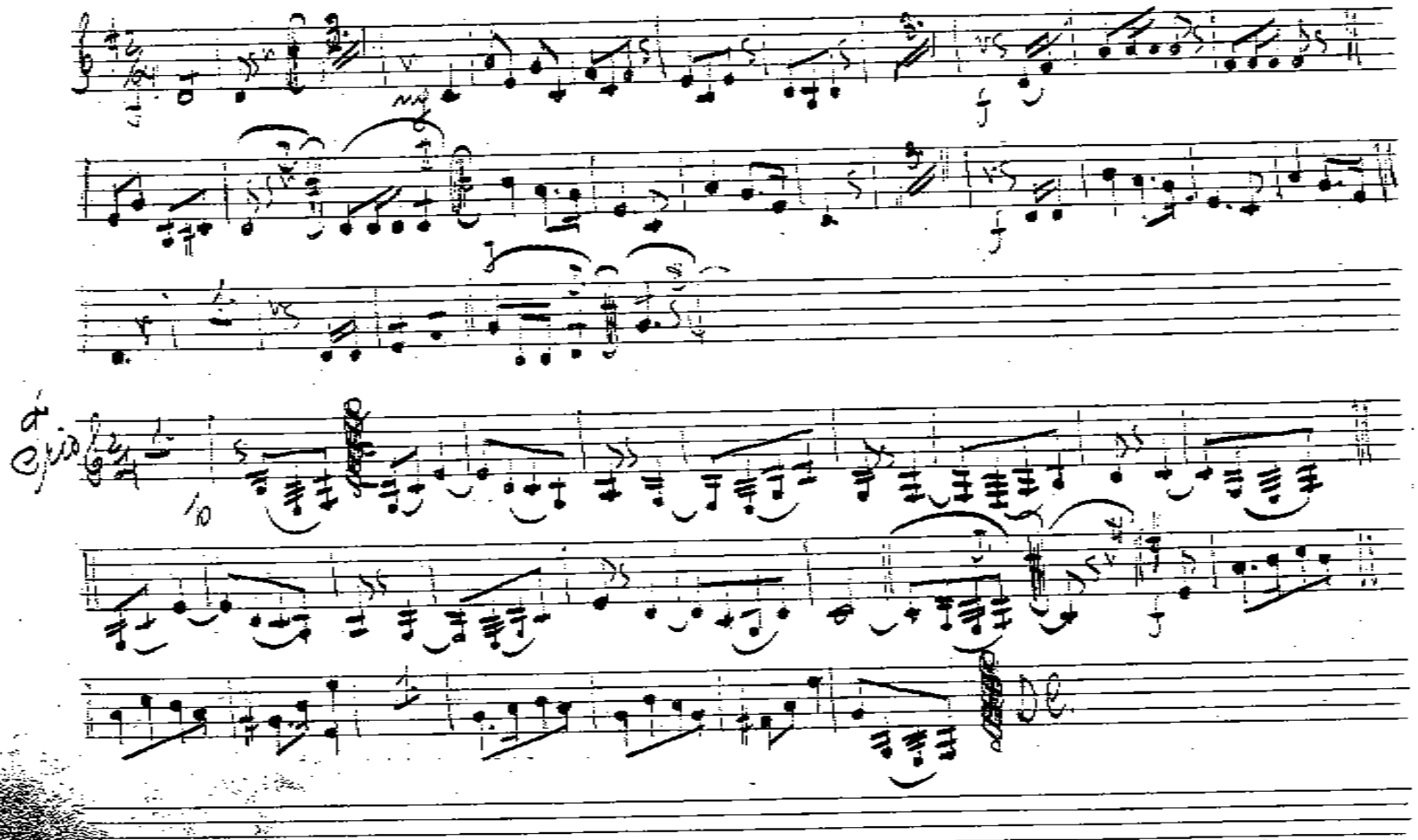

45

Milenka 9. Čís 83

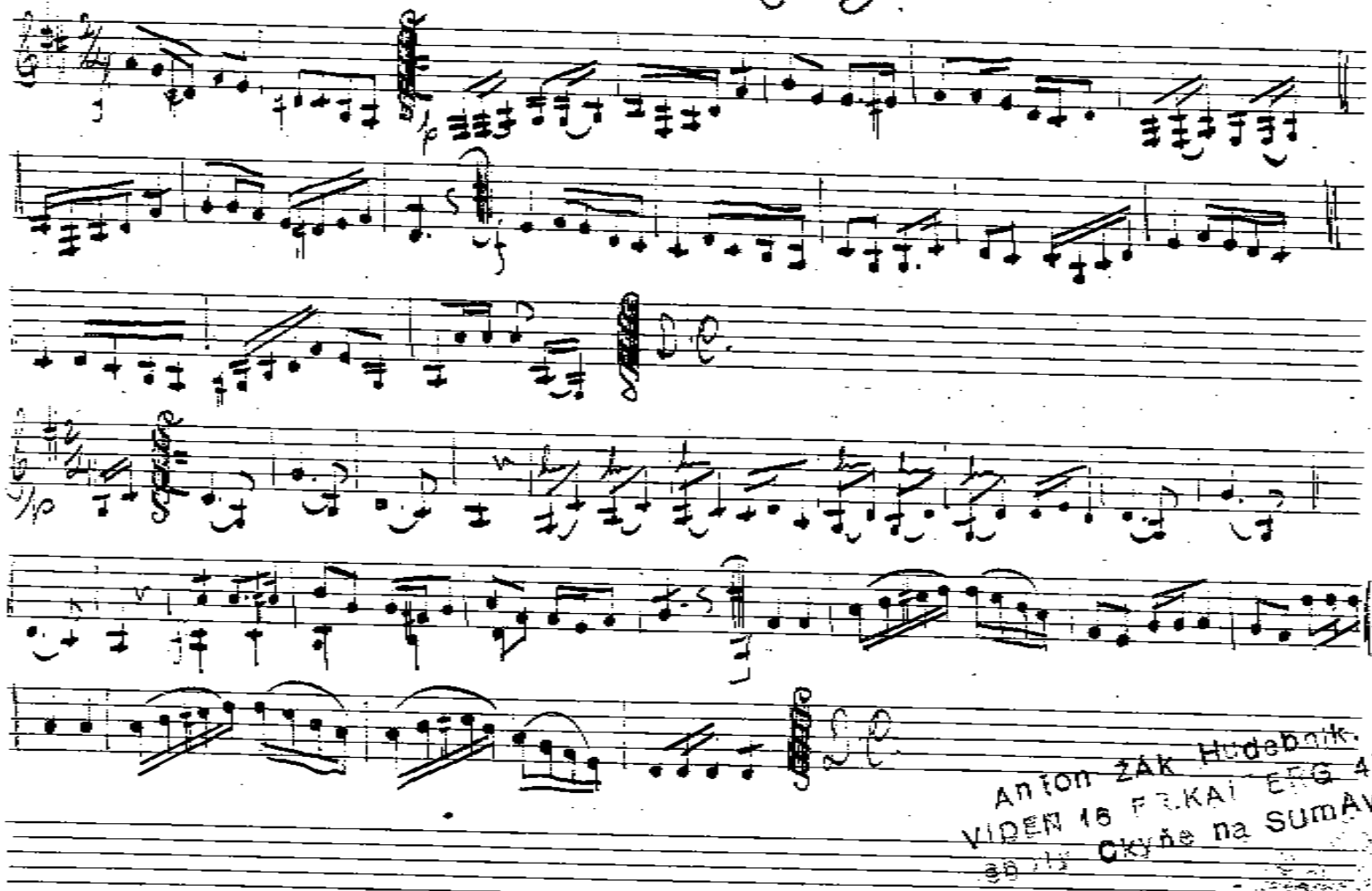

Anton ŽÁK Hudebník.
VIDEŇ 16 FR.KAI ERG 48
Okyňe na SUMAVĚ

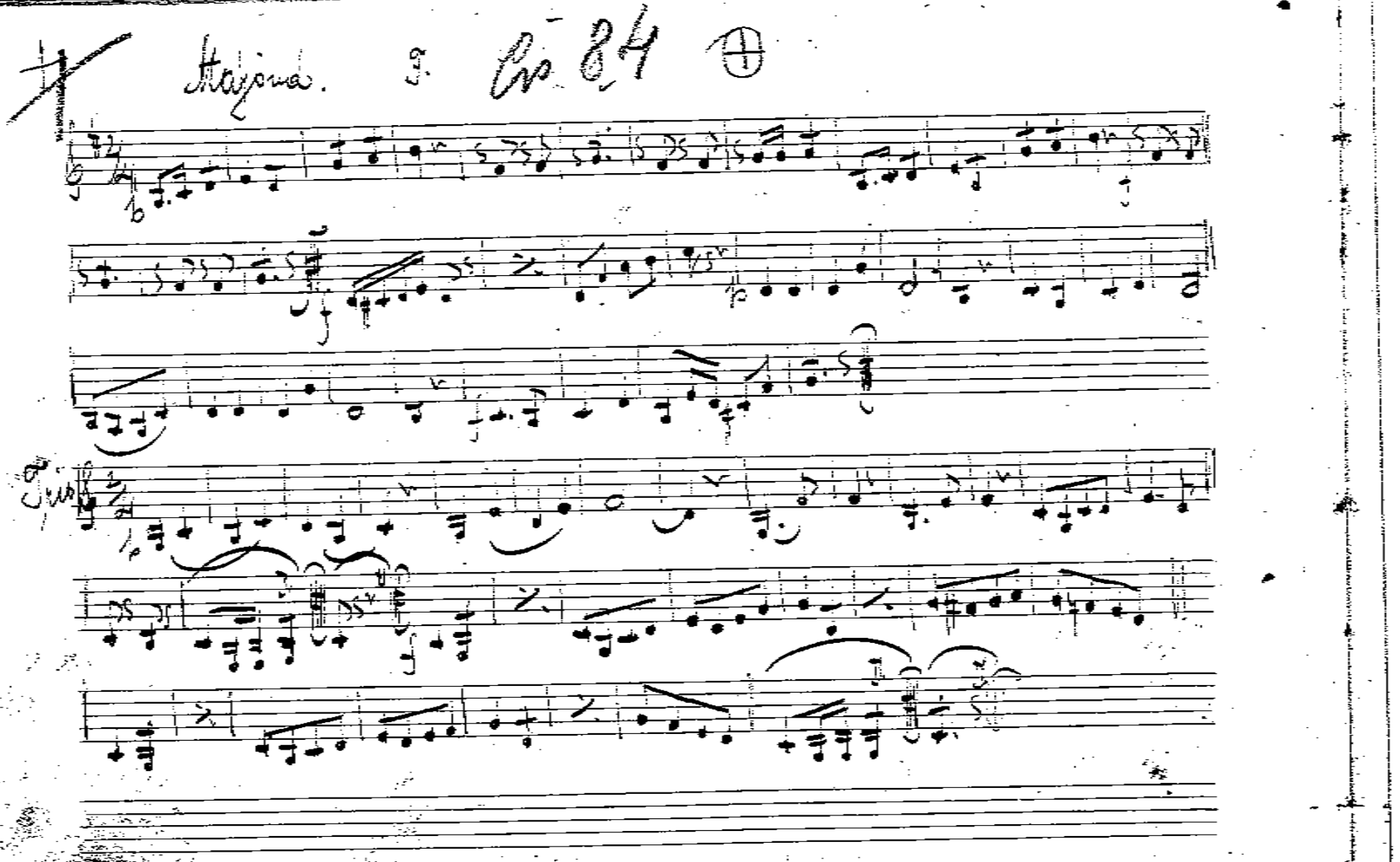
Allegro. Op 24

46

Rajská fiala 3. Cro 85

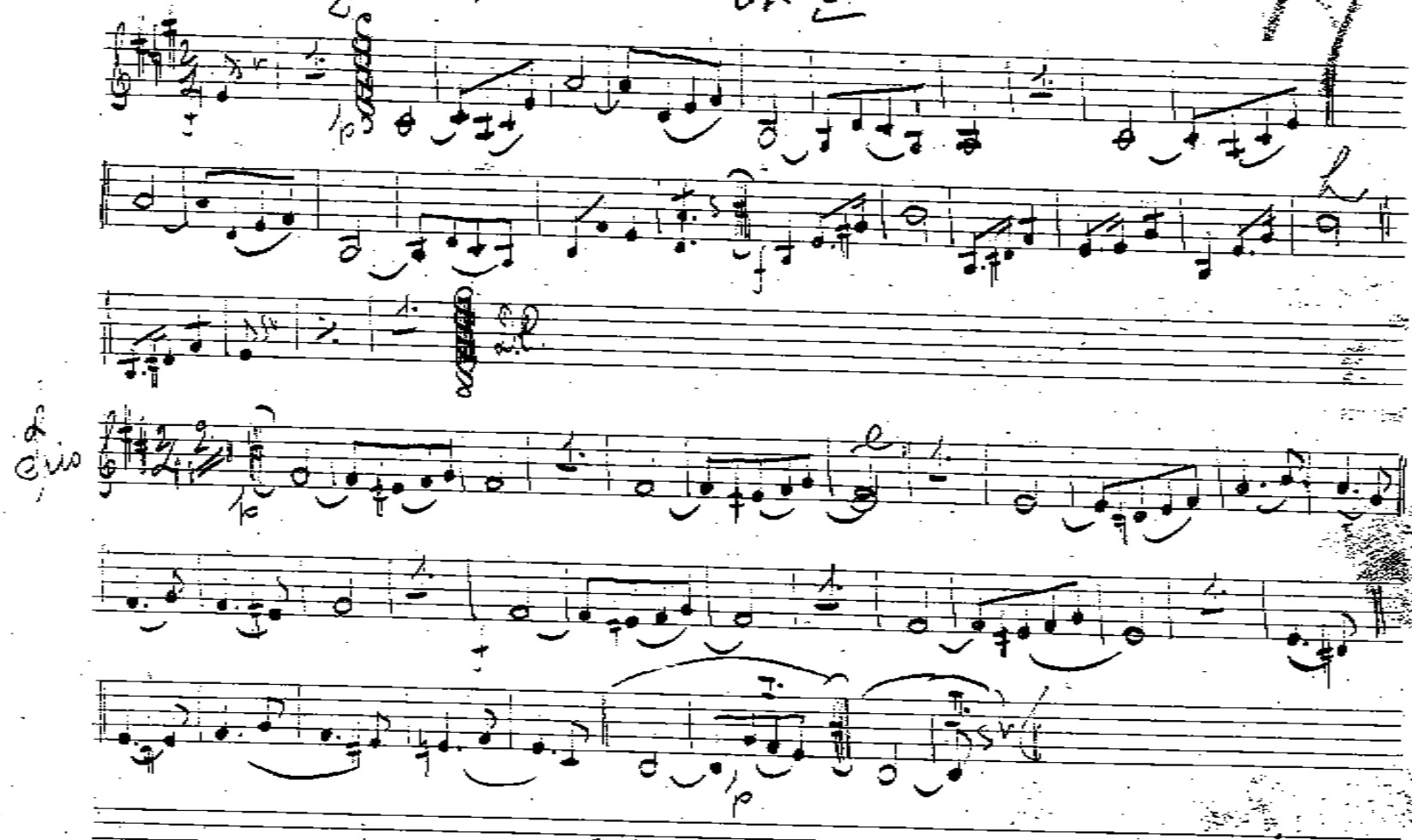

Rezinka. F. Cis 86

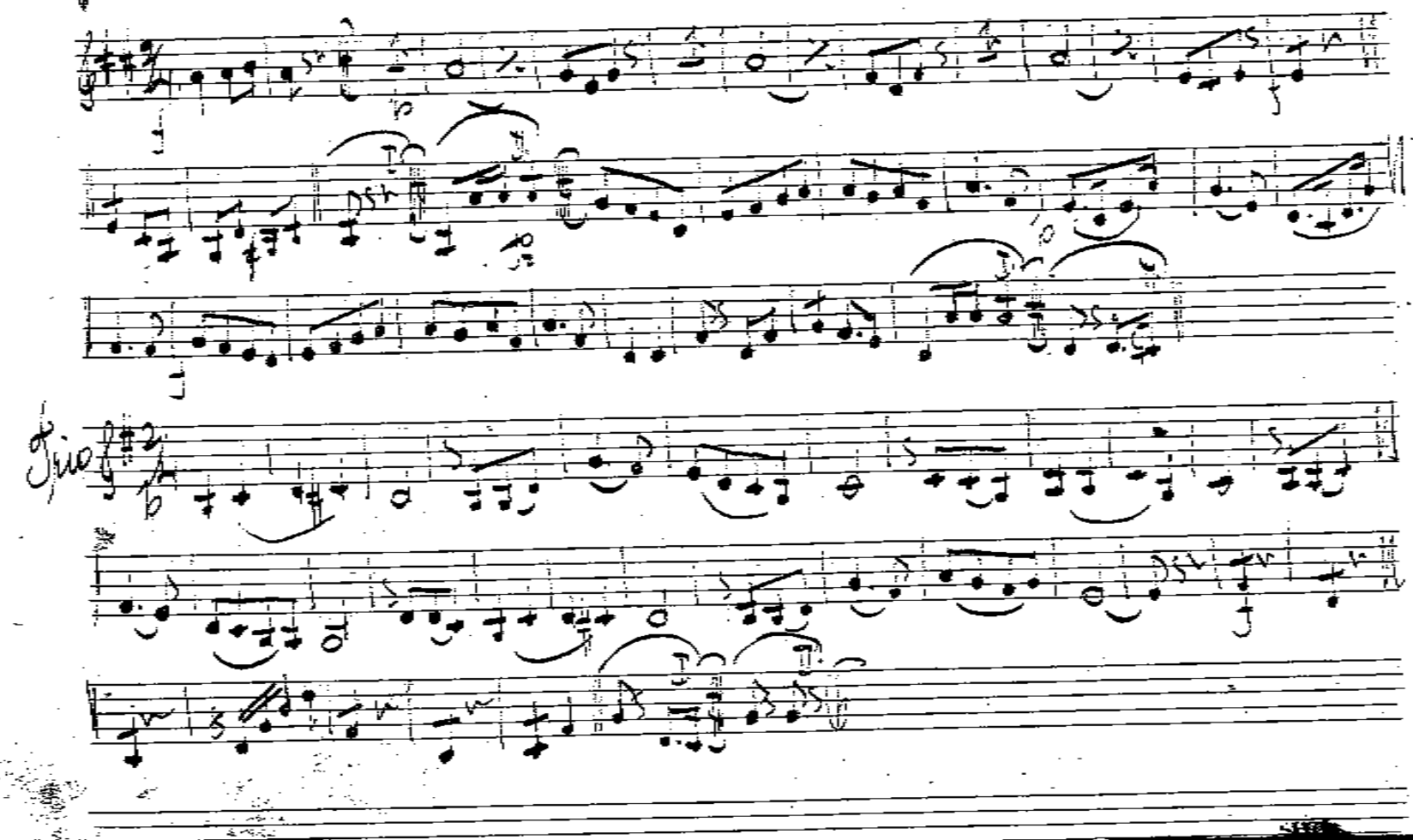

Perla. 9. Ci 87

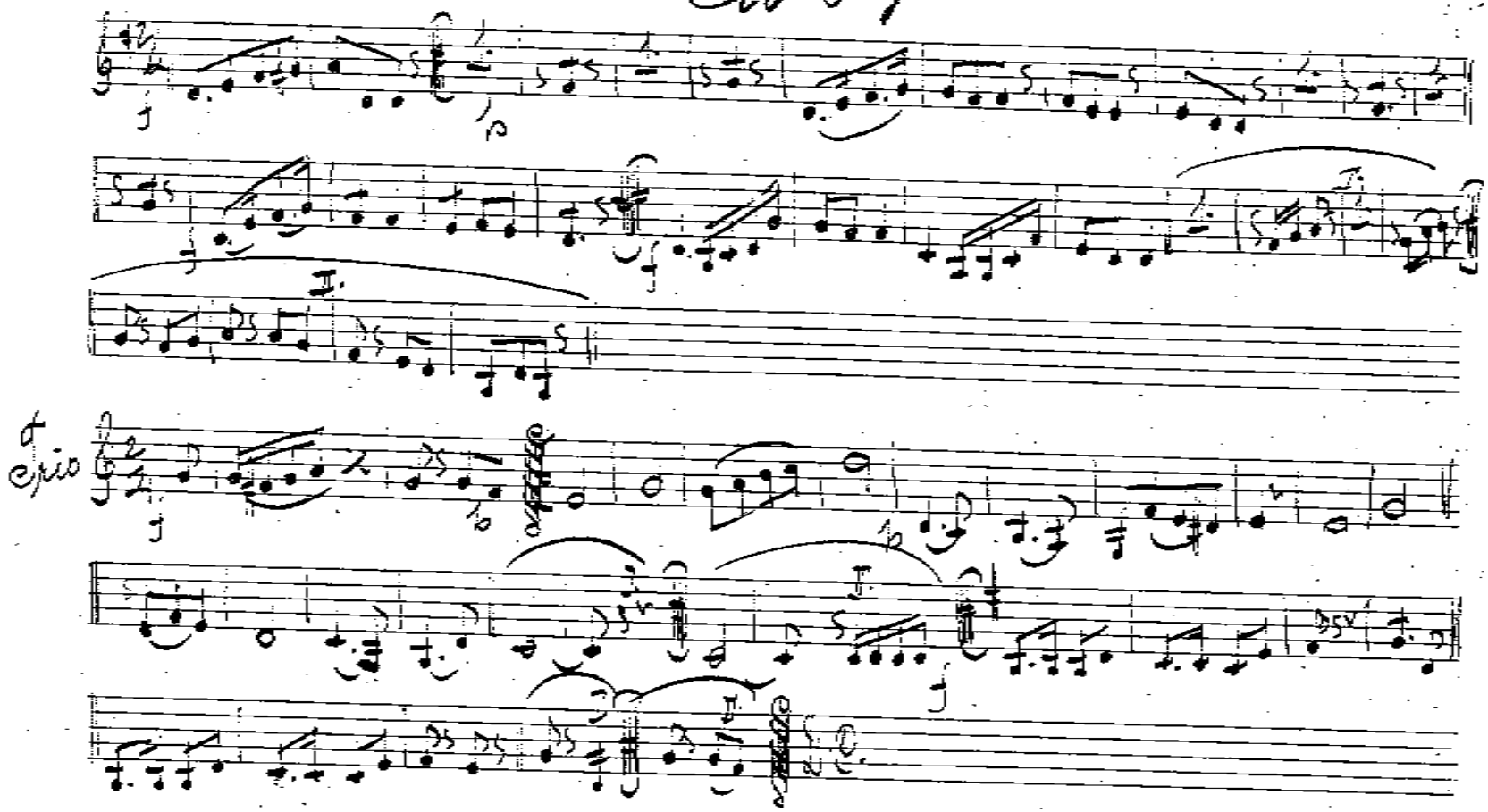

Hiebel. 9. Op. 88

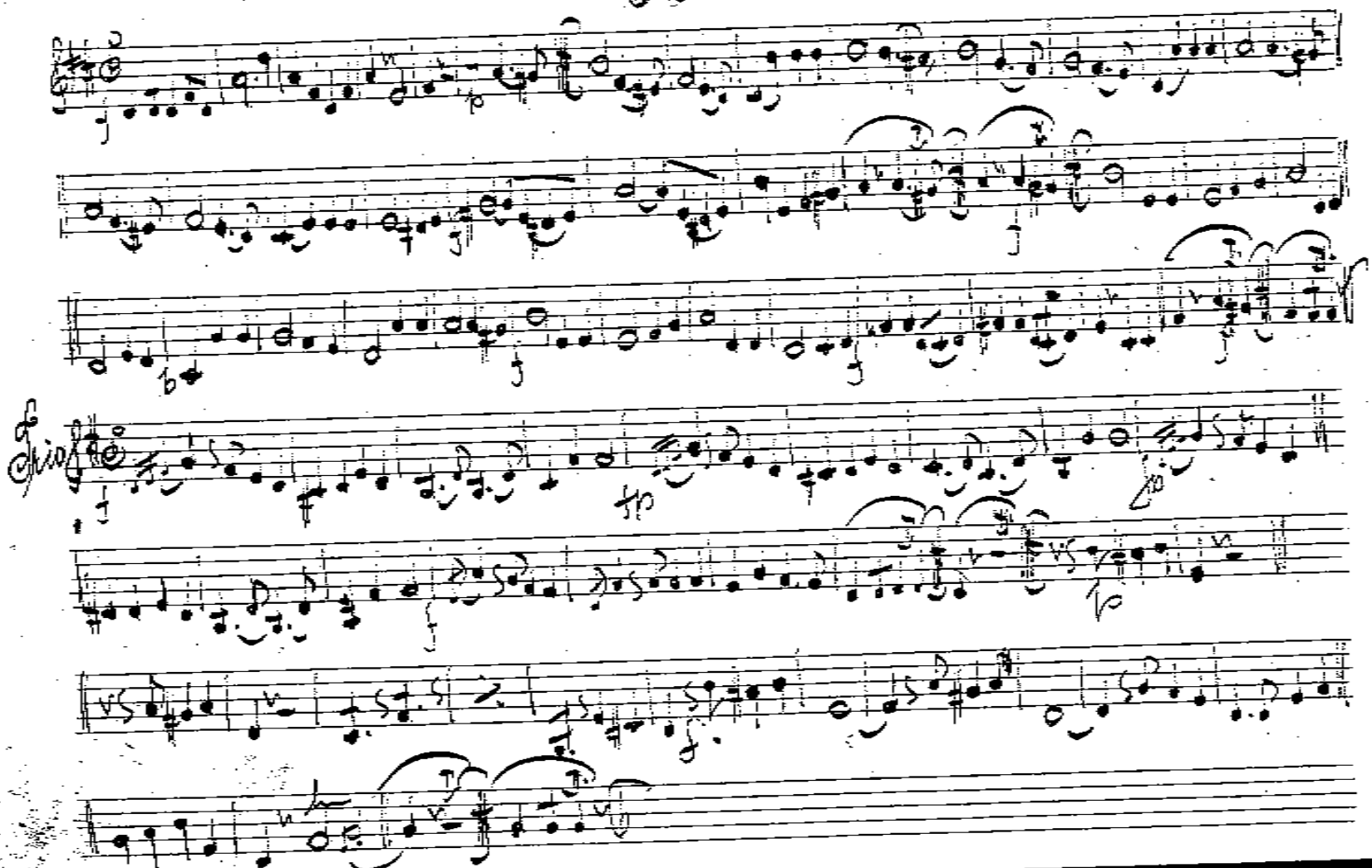

48

Jara mládí. 5. Čís 89.

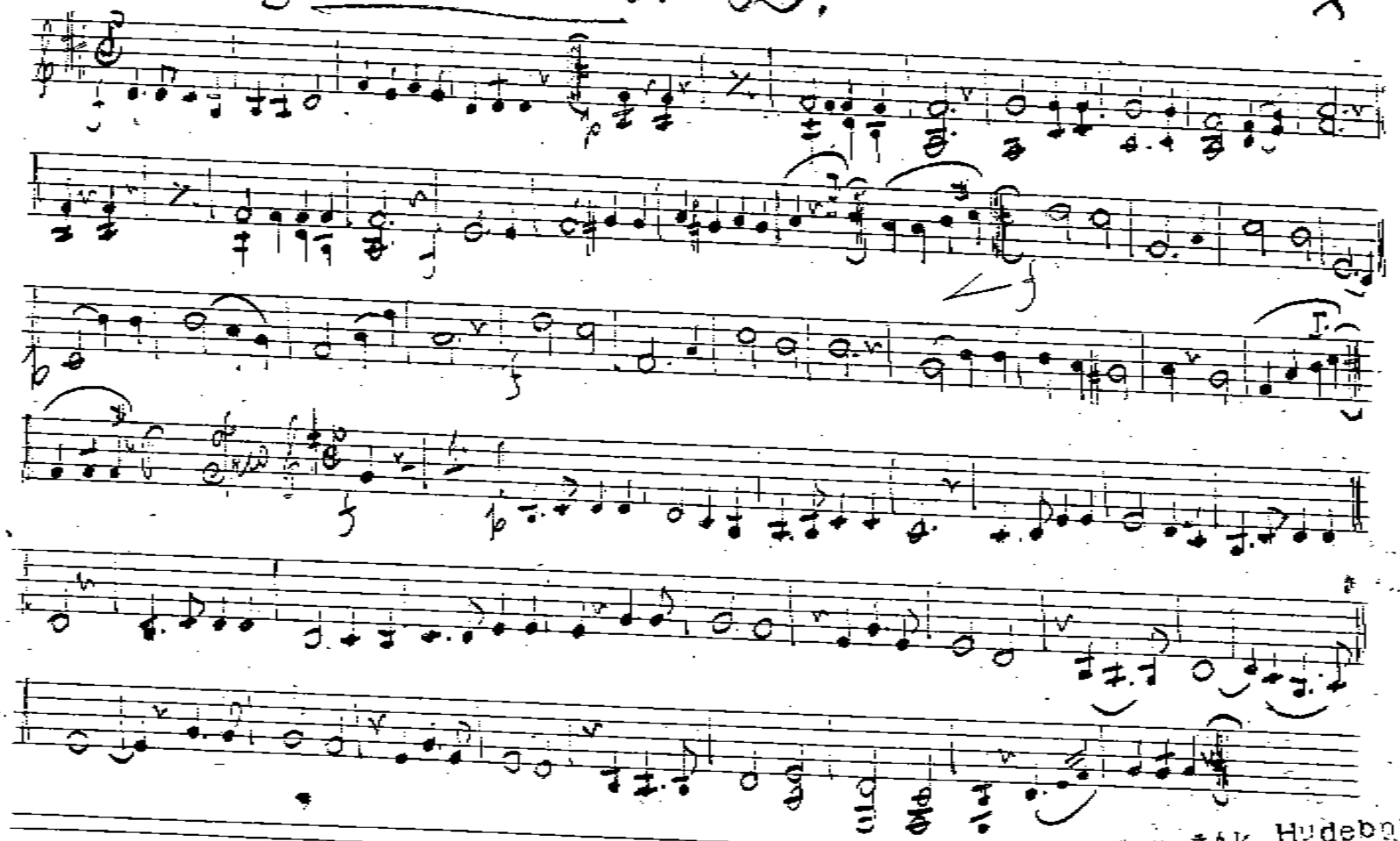

Anton ŽAK Hudebník.
VIDEŇ 16 F. KAI ERG 4
sbolý Okyně na SUMAV

Ferdinand. F. Cis 90 ⊕

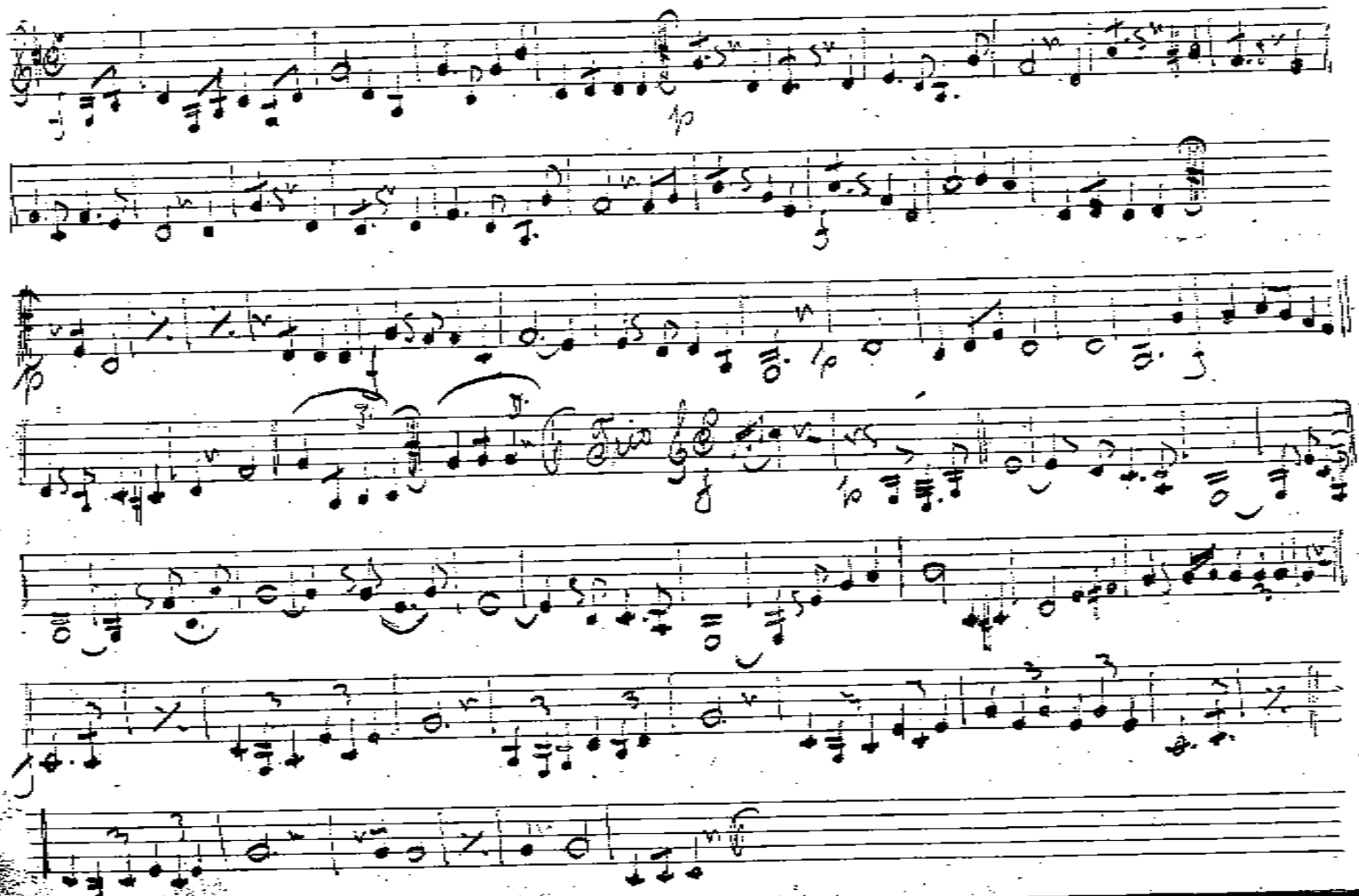

Můj koníček. 3. Čís 91.

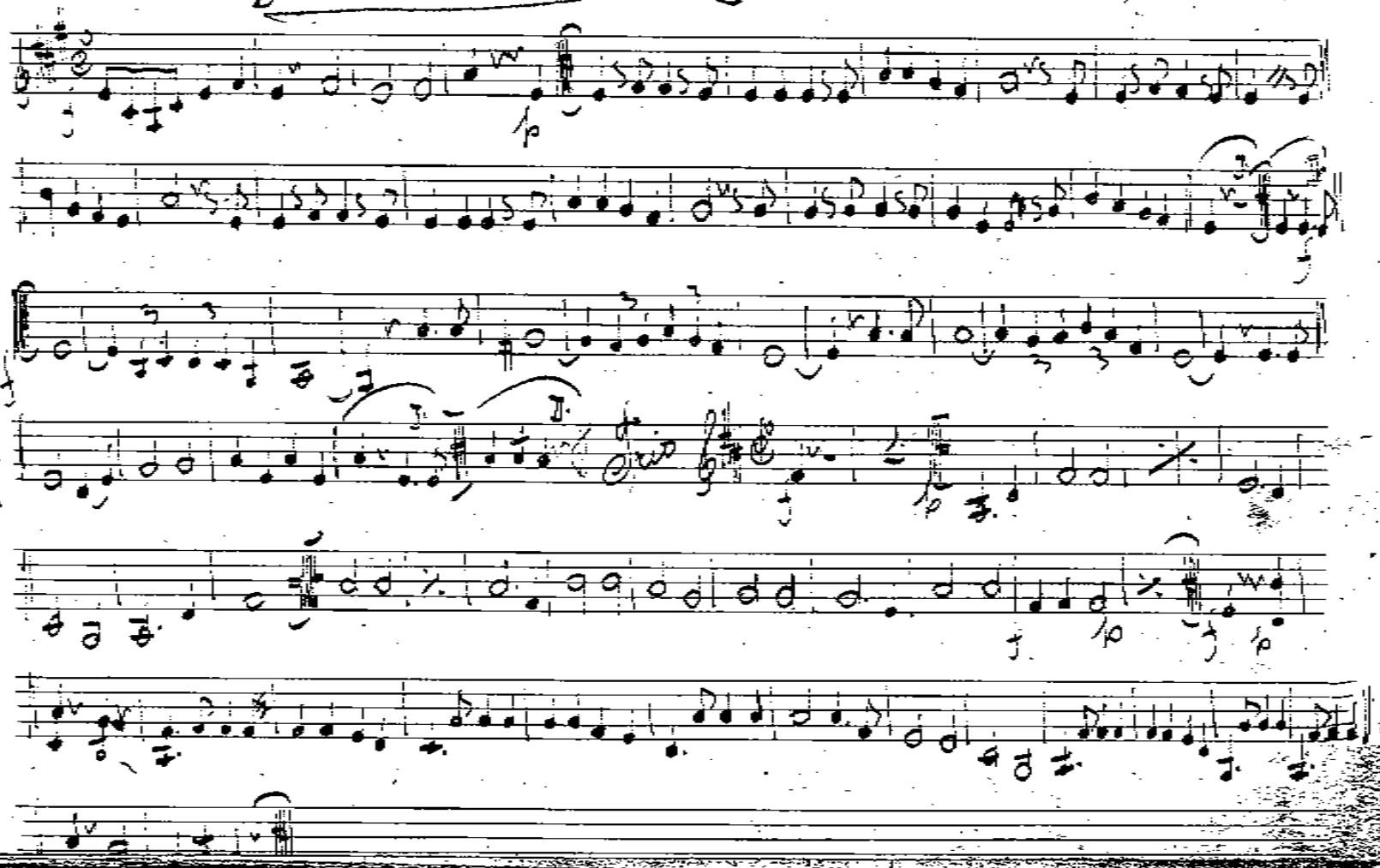

Posvícenský valník F. Čís 92

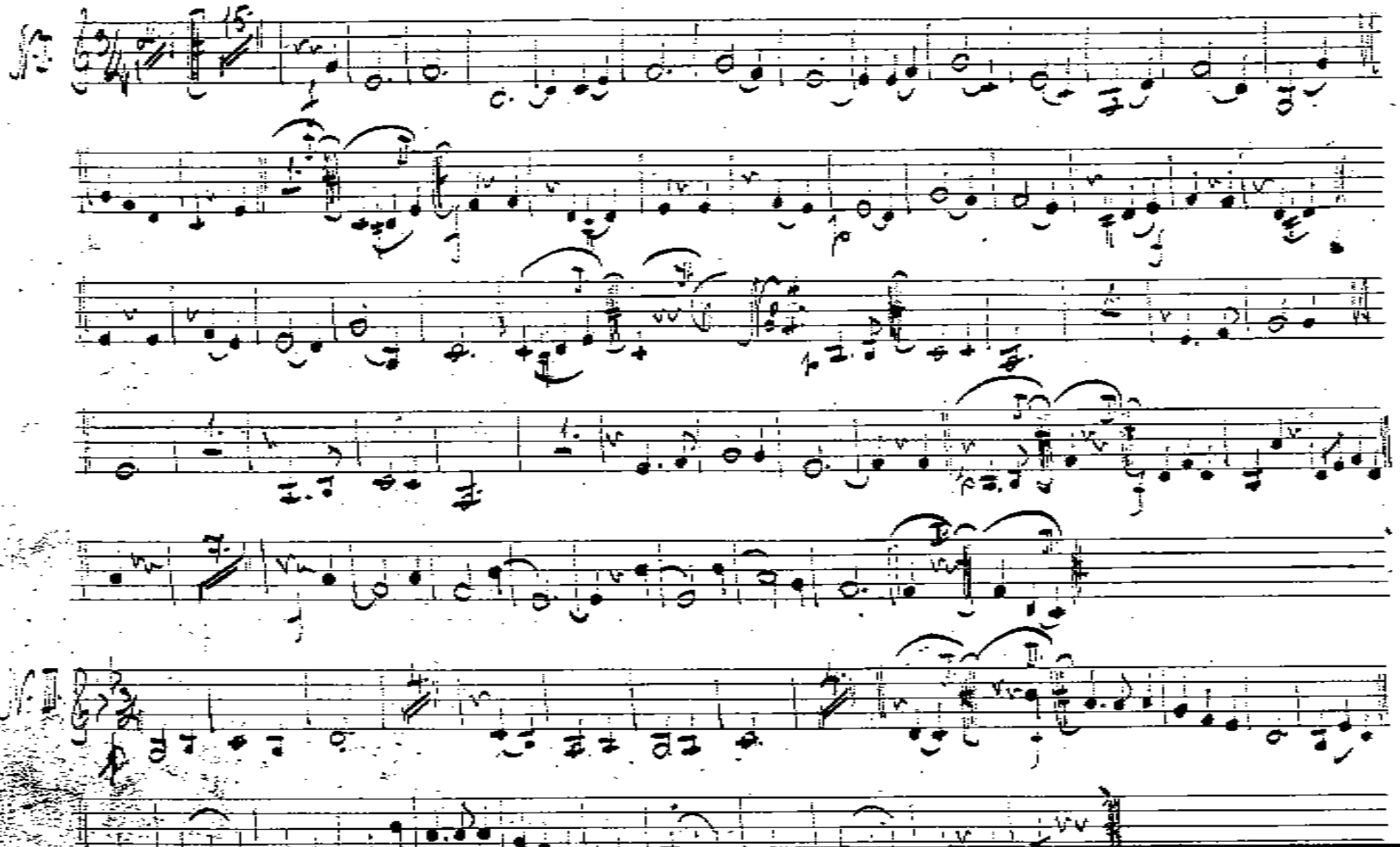

Coda

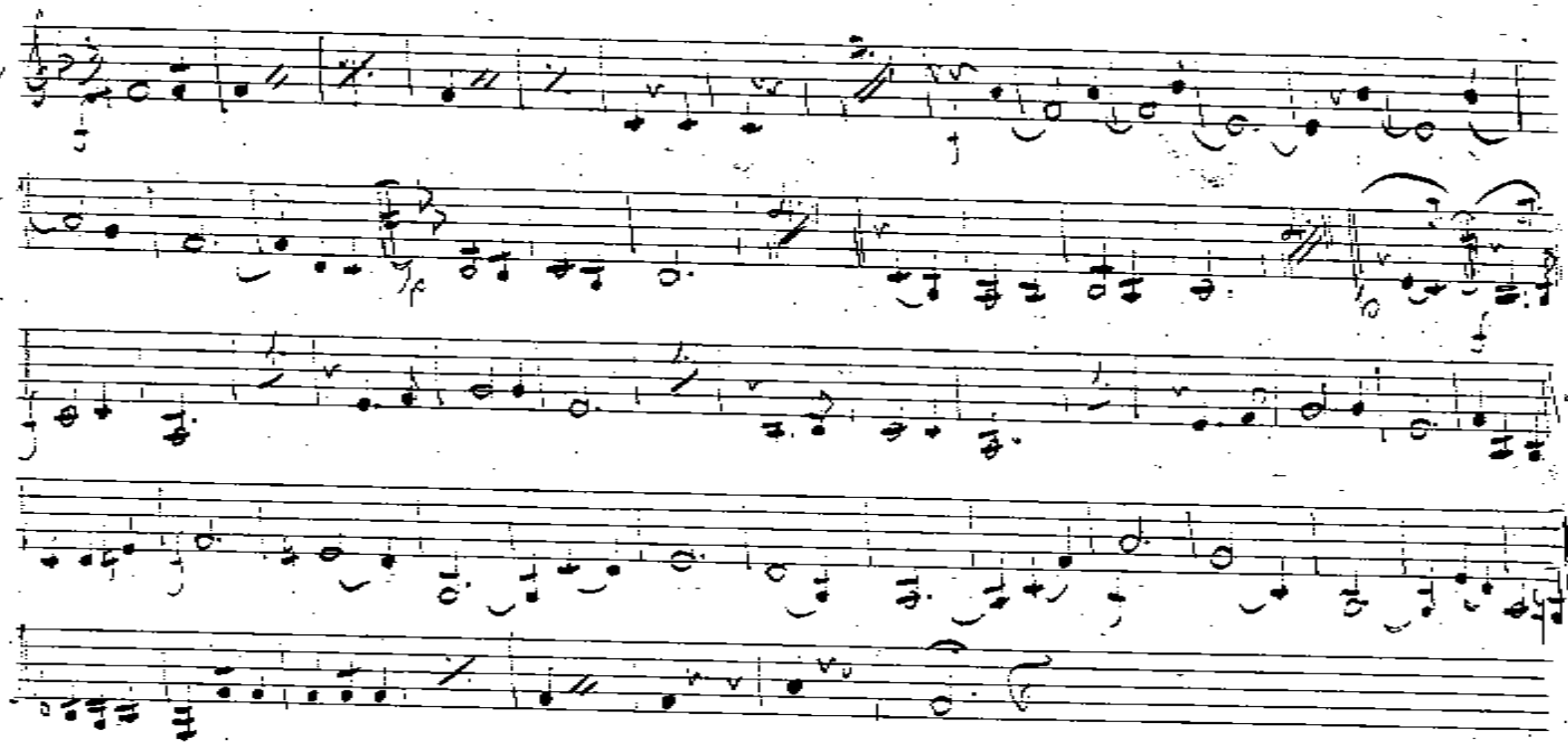

Szpominky F. Cn 93

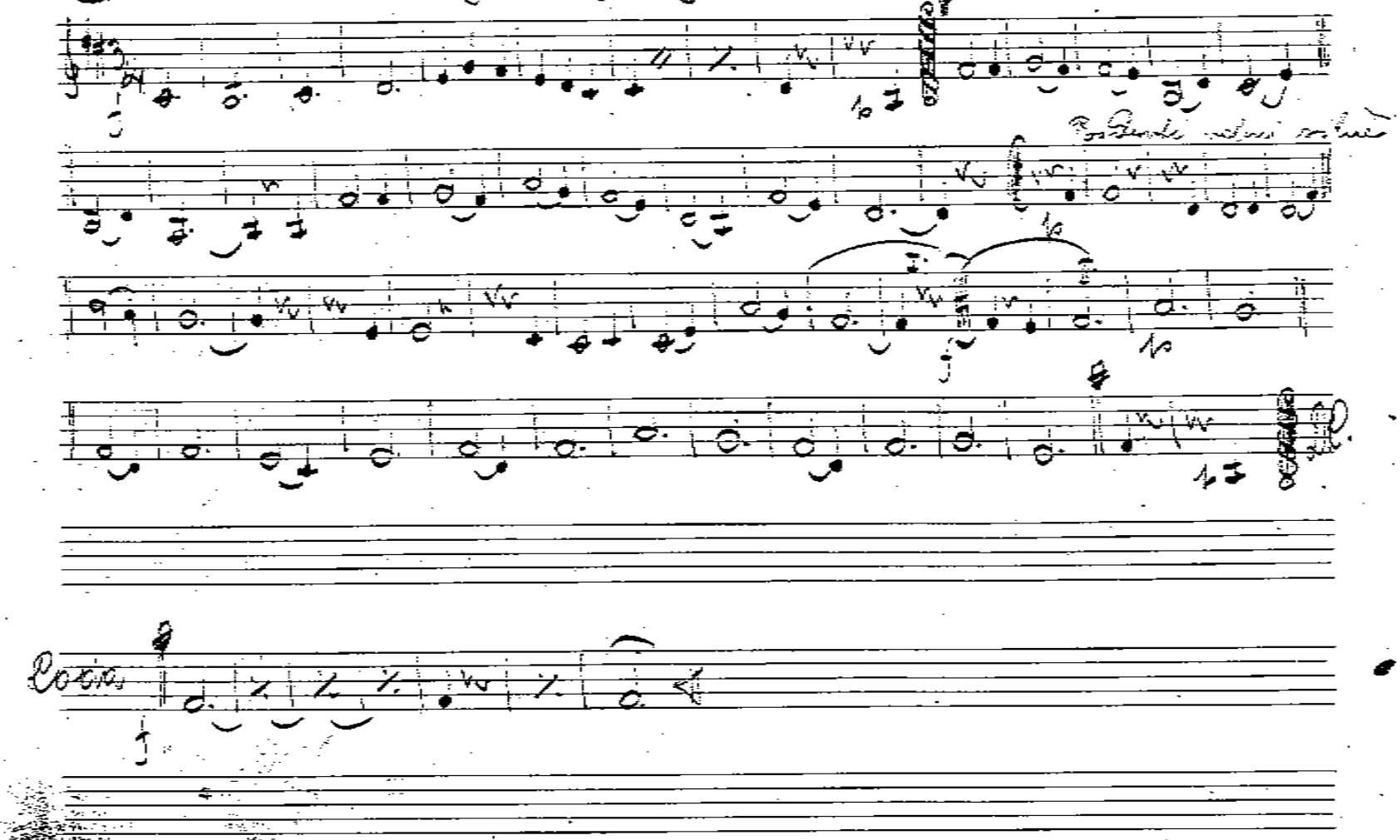

51

Naše milá J. Čís 94.

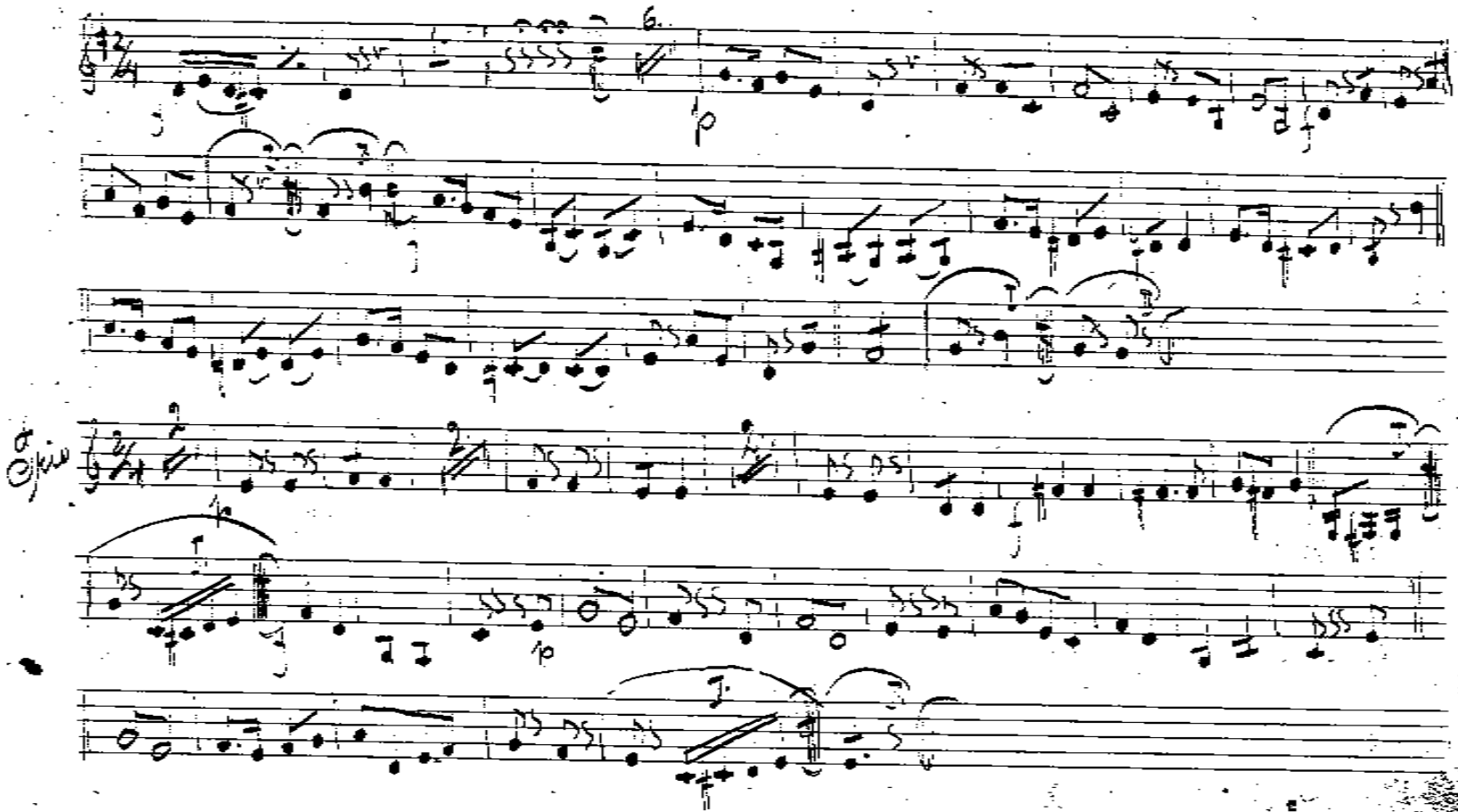

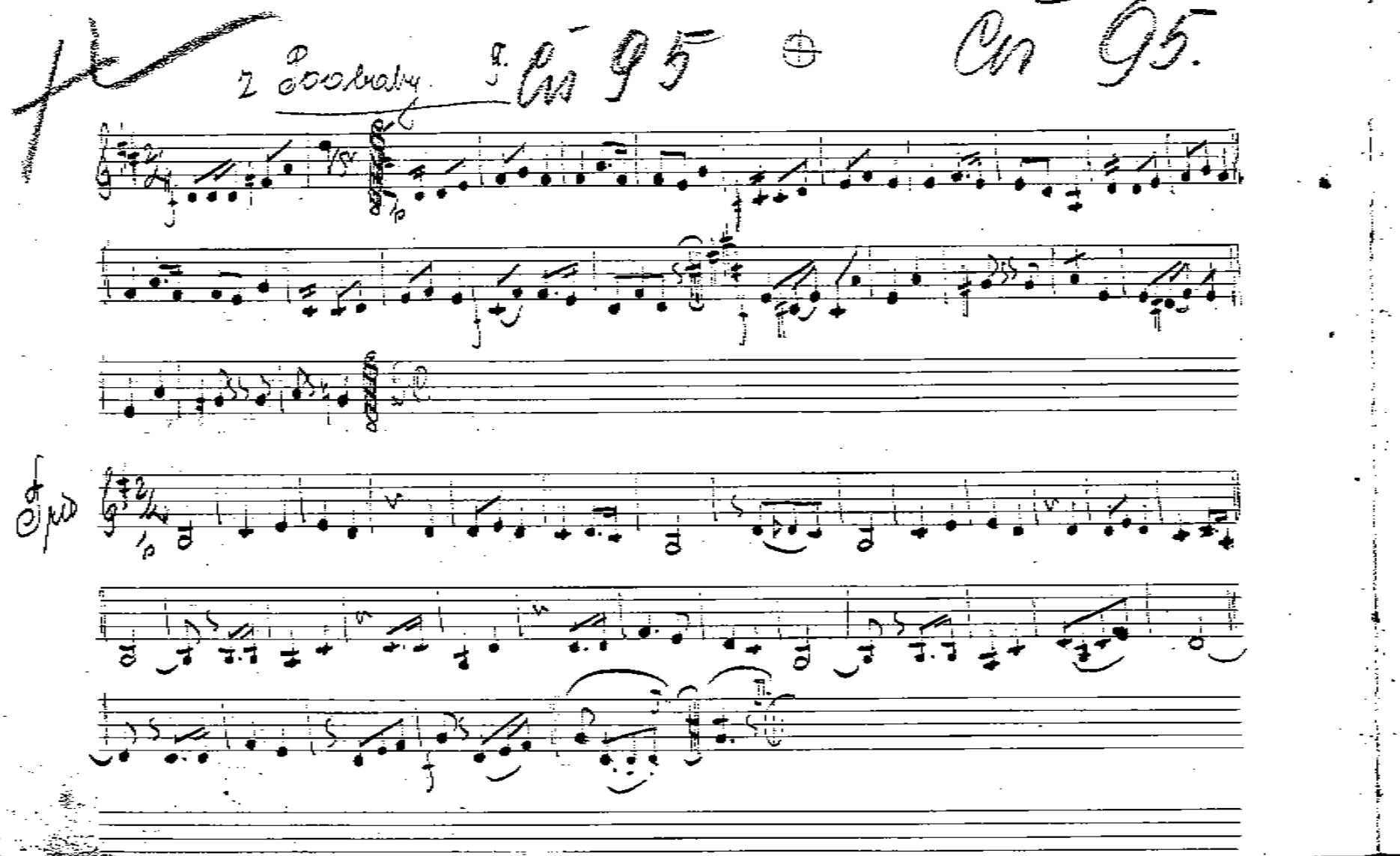
Cn 95
Cn 95.

52

Co 96. Co 96.

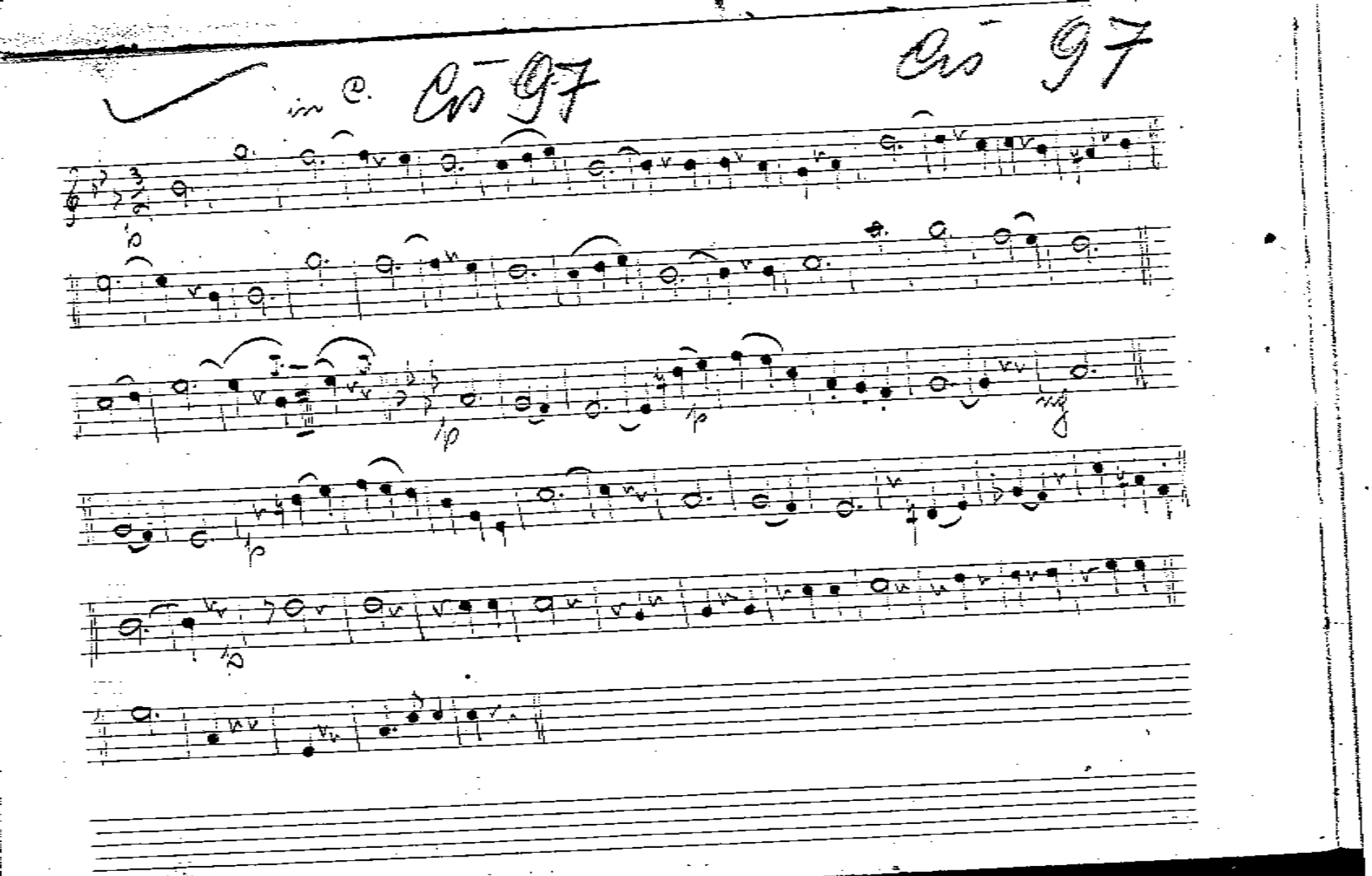
in C. Op 97
Op 97

53

Pražské koso.

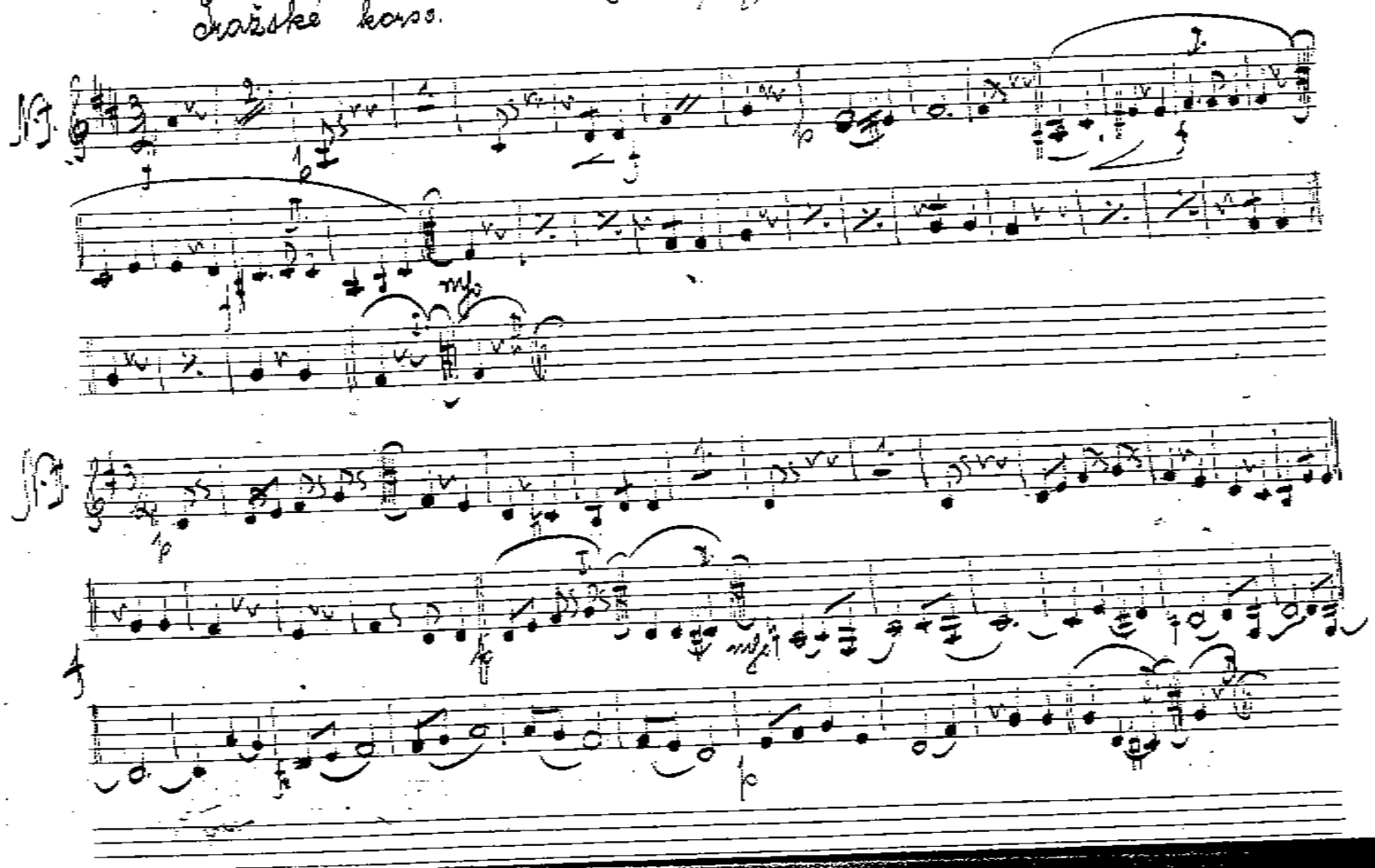

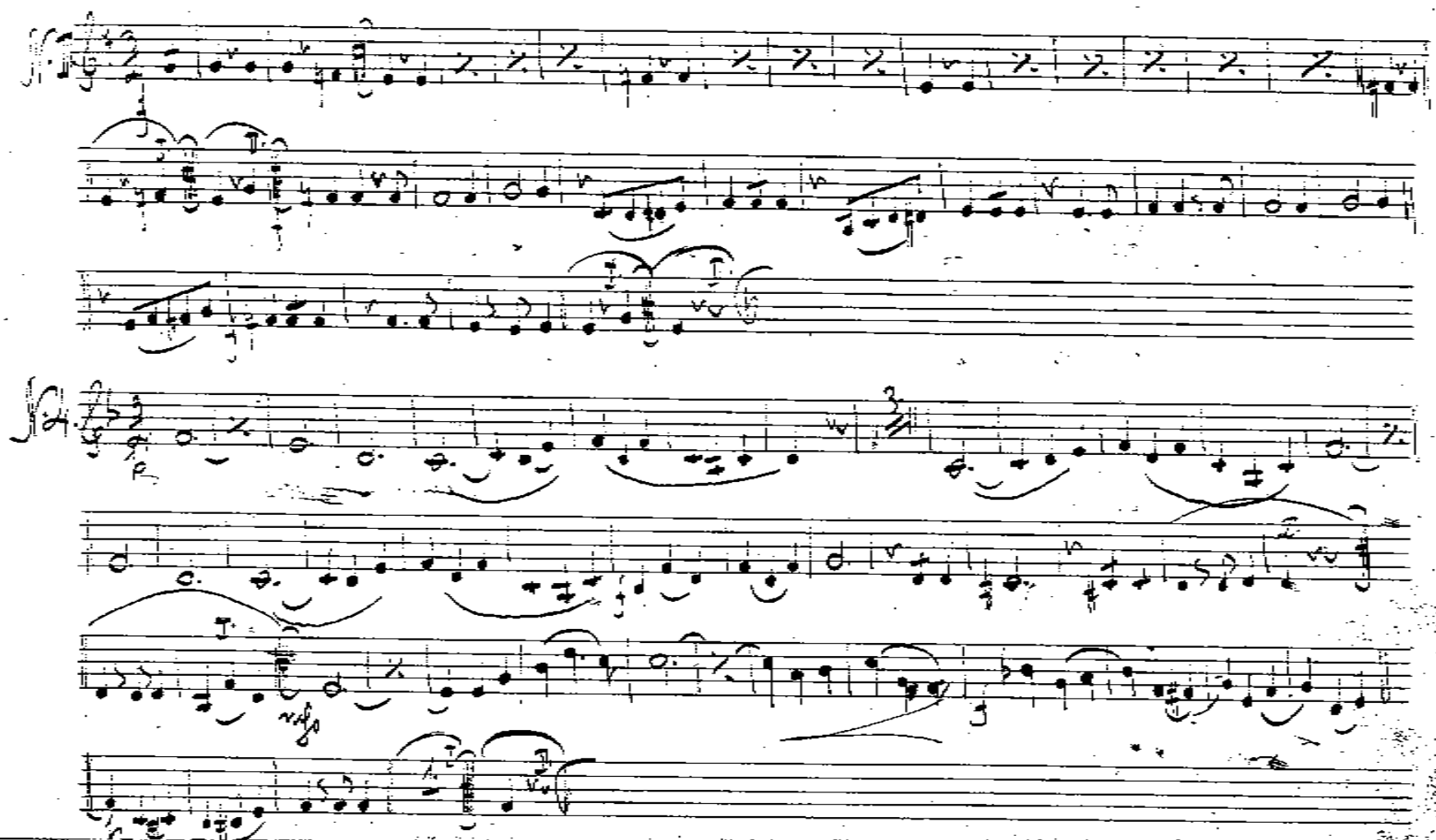

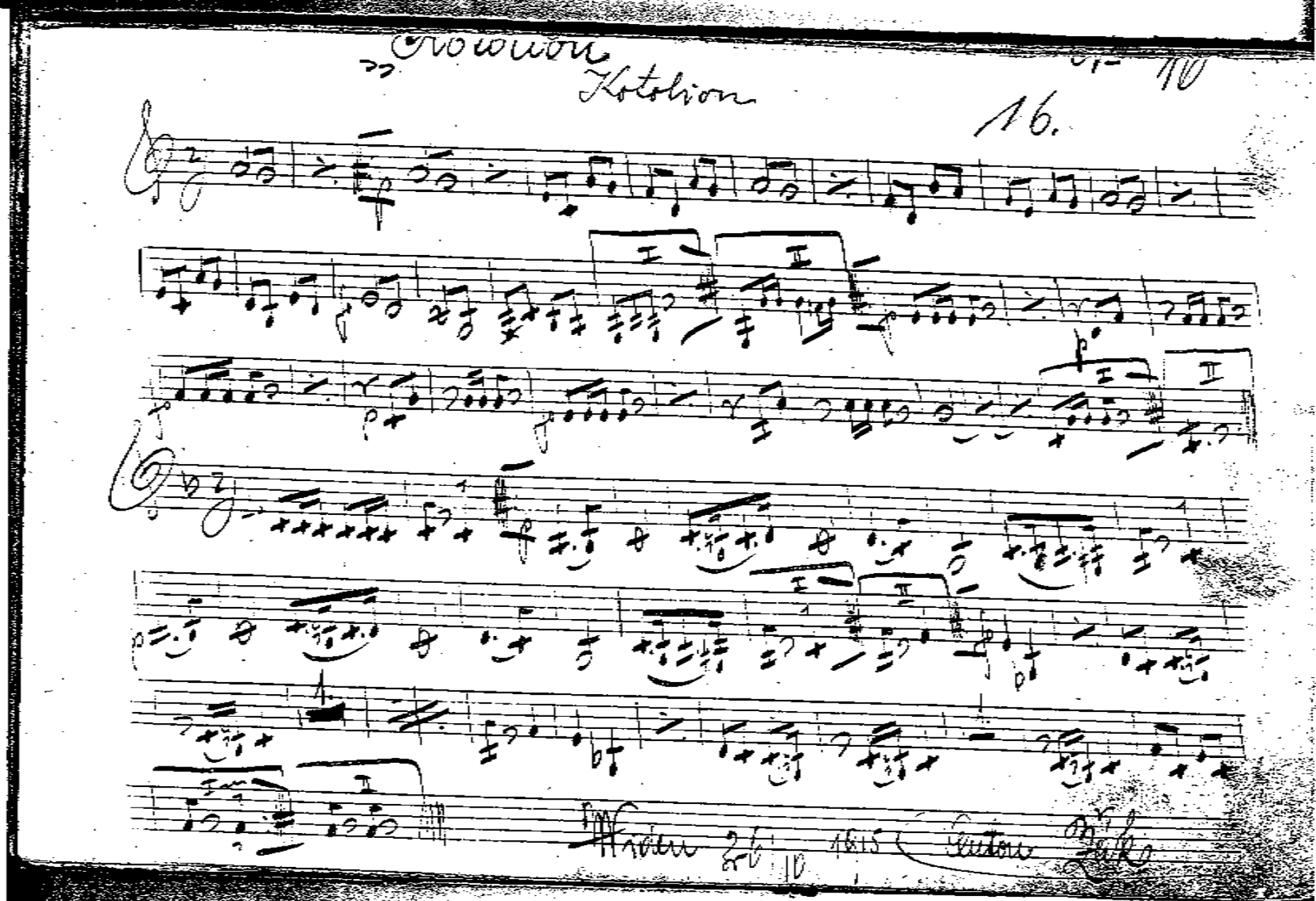
Kotilion
16.

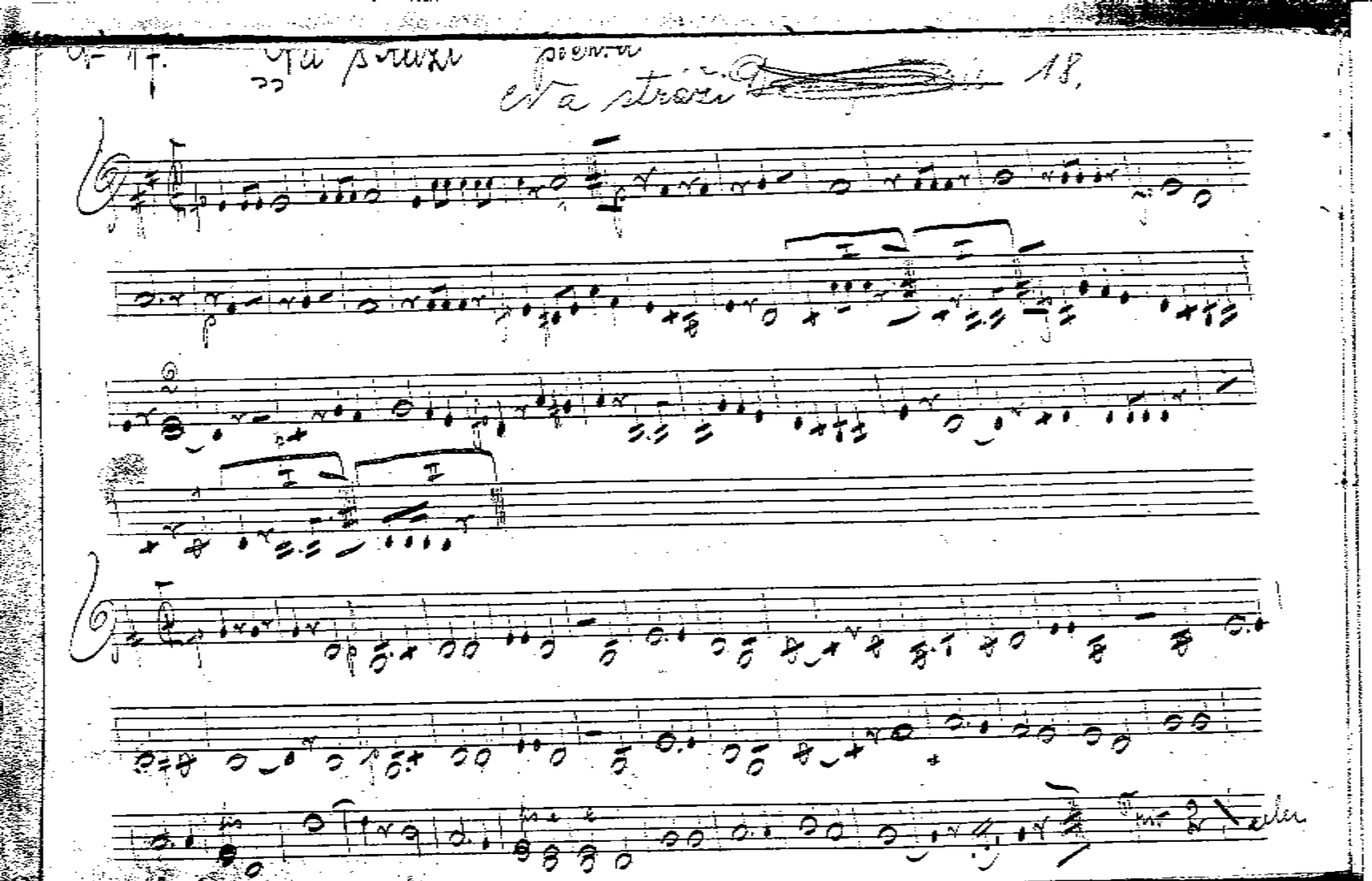

56

„Dva skladce" pol.

Nr 18

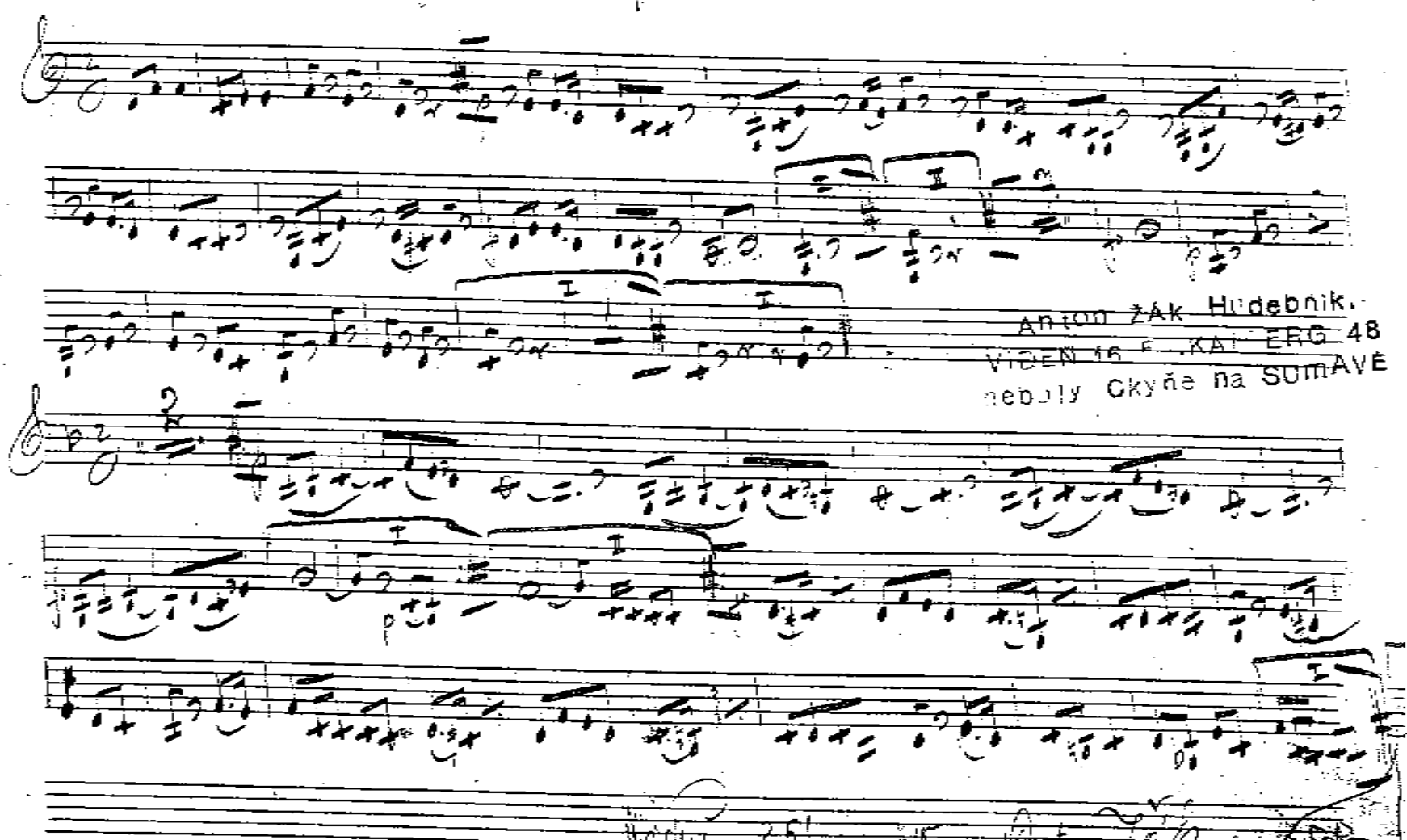

Anton ŽÁK Hudebník
VÍDEŇ 16 F. KAI ERG 48
neboly Ckyňe na SUMAVĚ

Vídeň 25/10 Ant. Žák

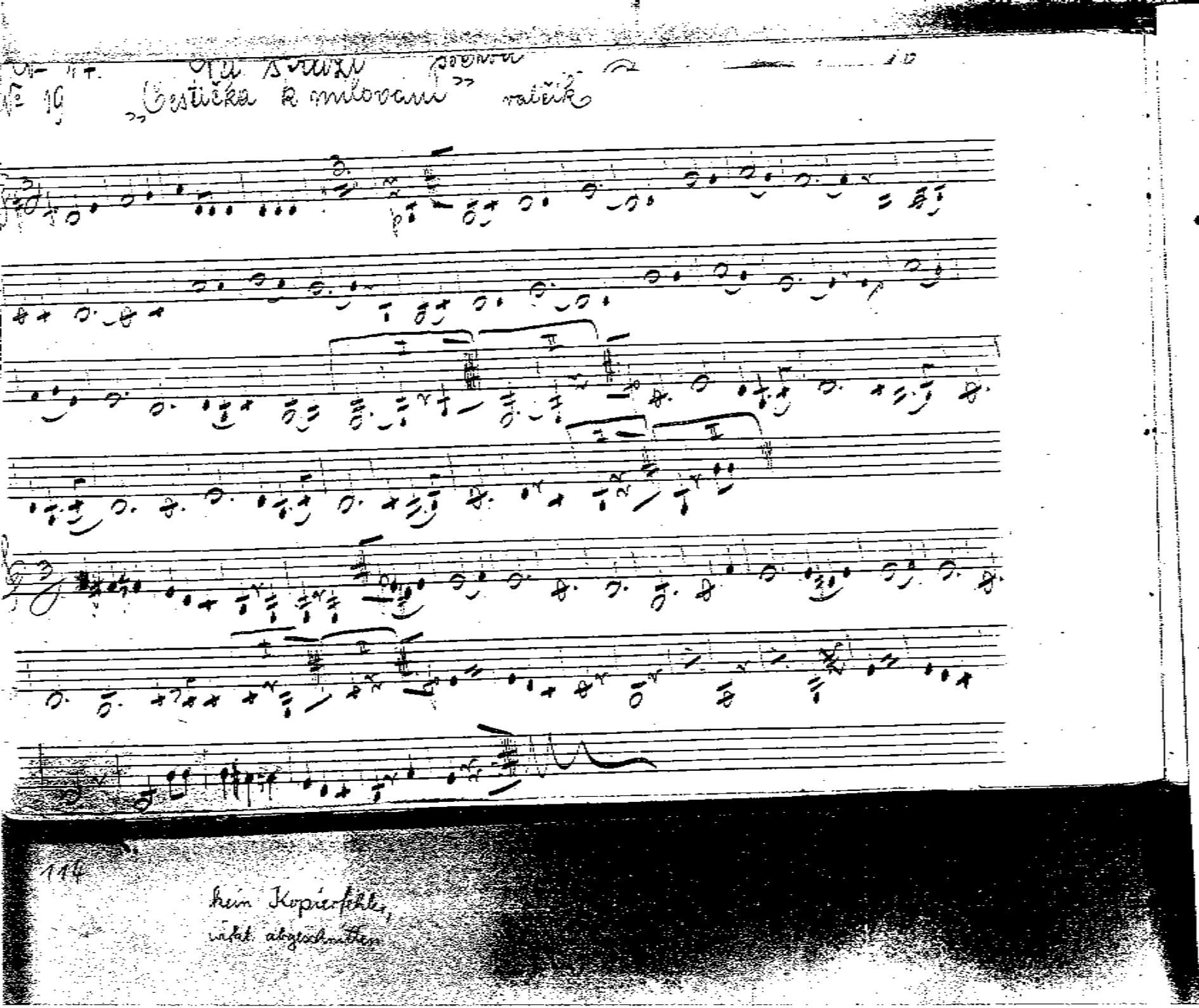

kein Kopierfehler,
nicht abgeschrieben

57

„V přírodě" pol

Nr 20.

a tempo

Anton Žák Hudebník.

VÍDEŇ 16. FR. KAI. ERG. 48

[illegible] na SUMAVĚ

Praha 20/10 1915 Anton Žák

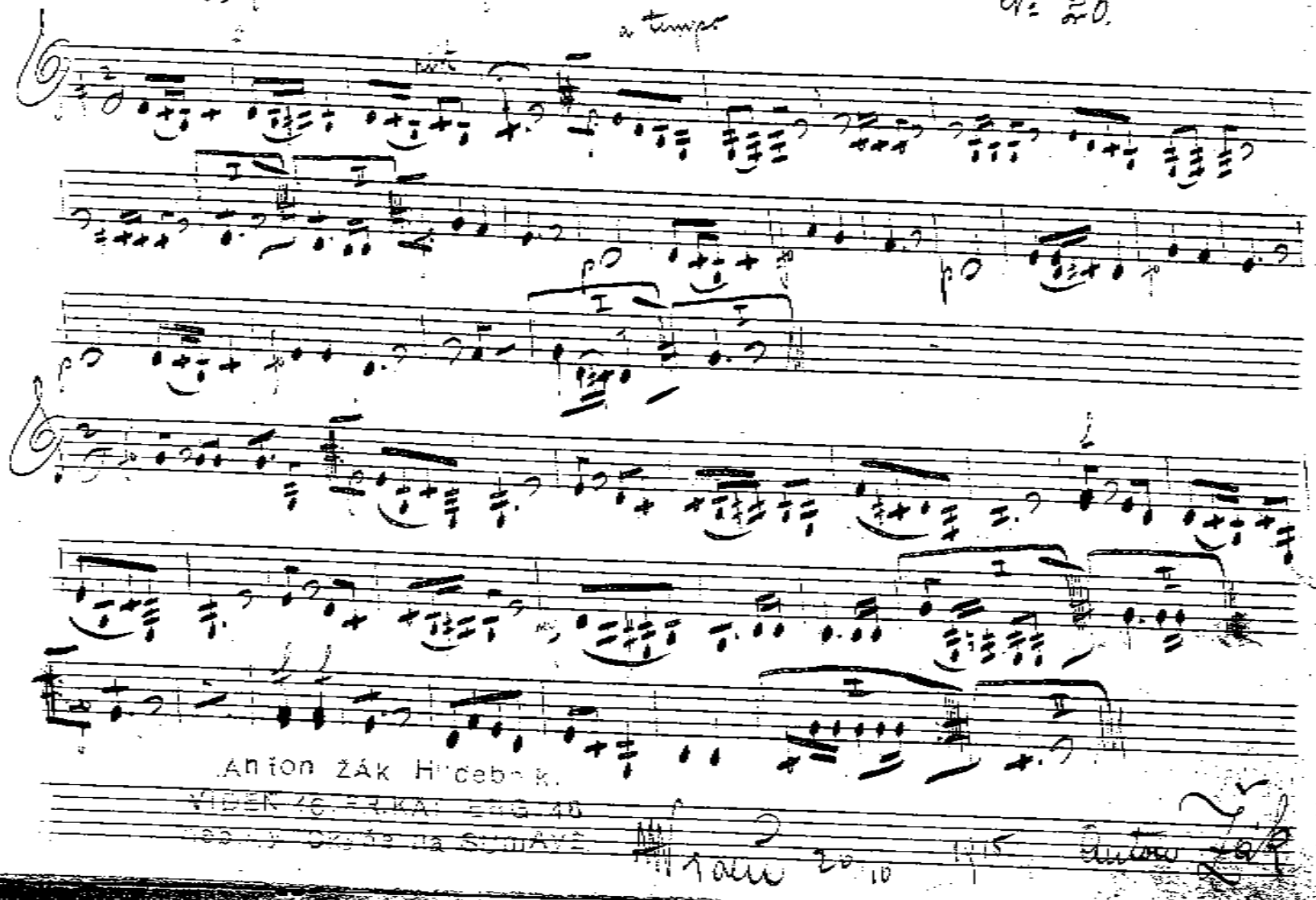

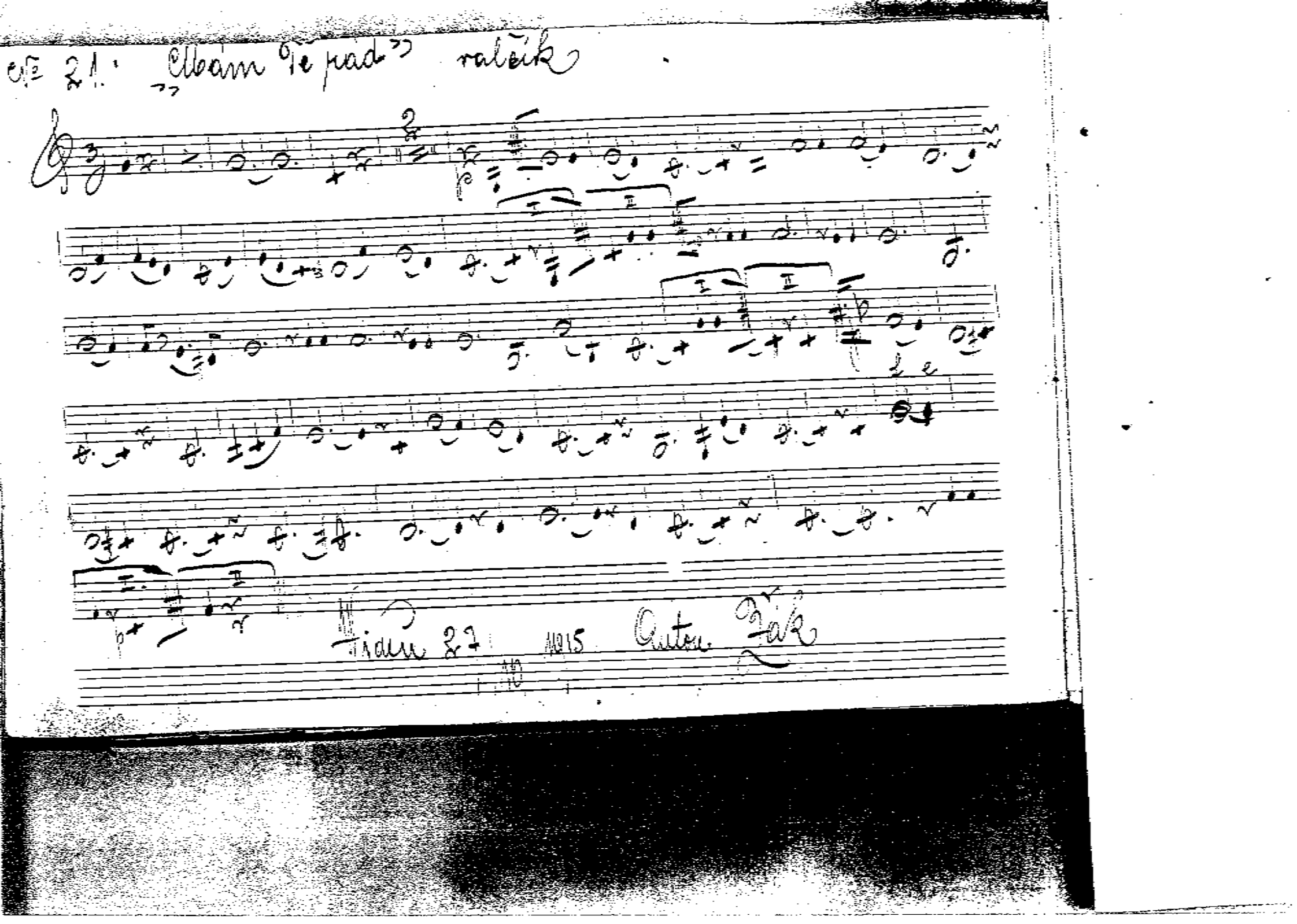

Cvičení 21: „Mám Tě rád" valčík

Vídeň 27 1915 Anton Žák

„Loučení rekrůta" pochod

№ 22

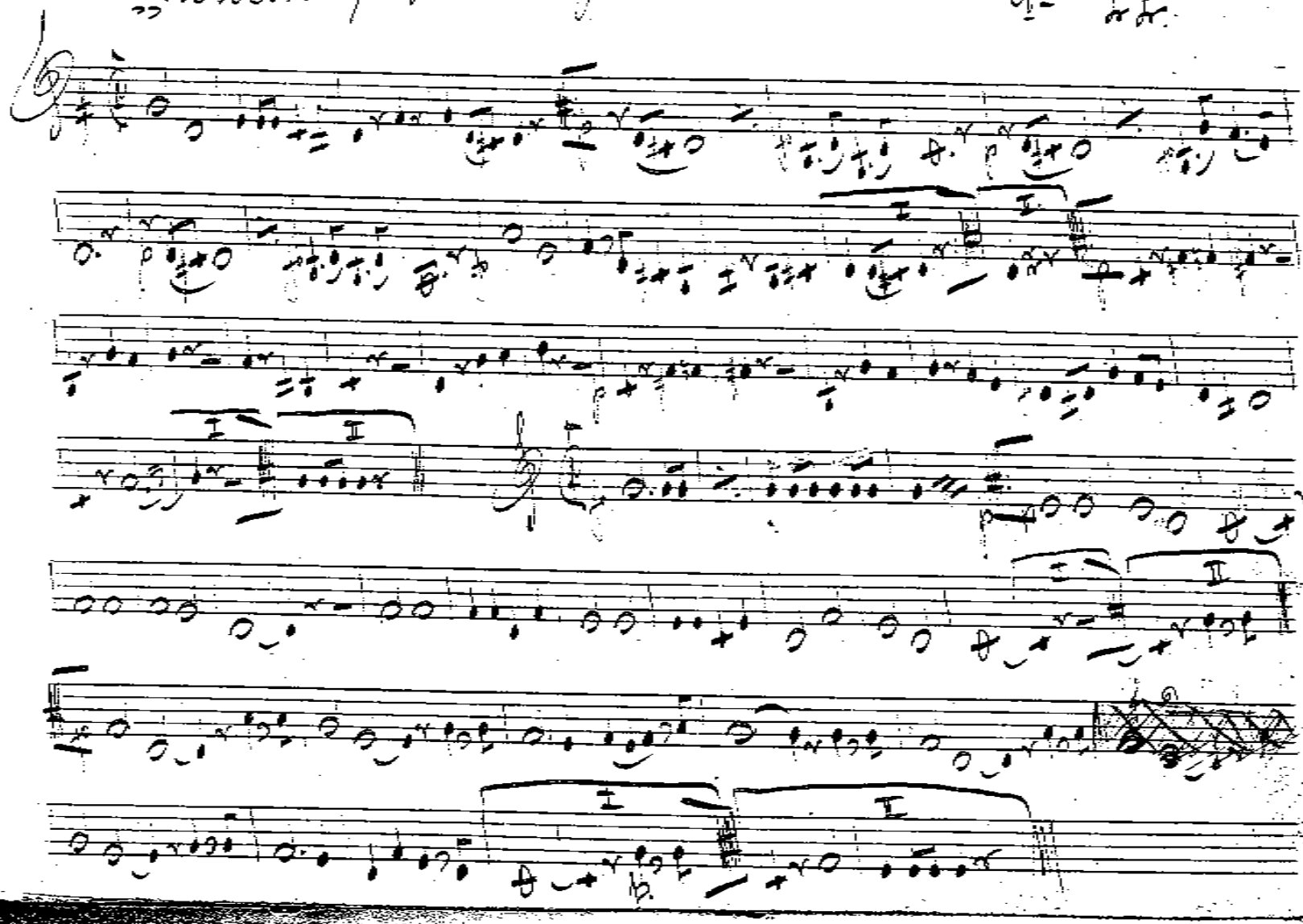

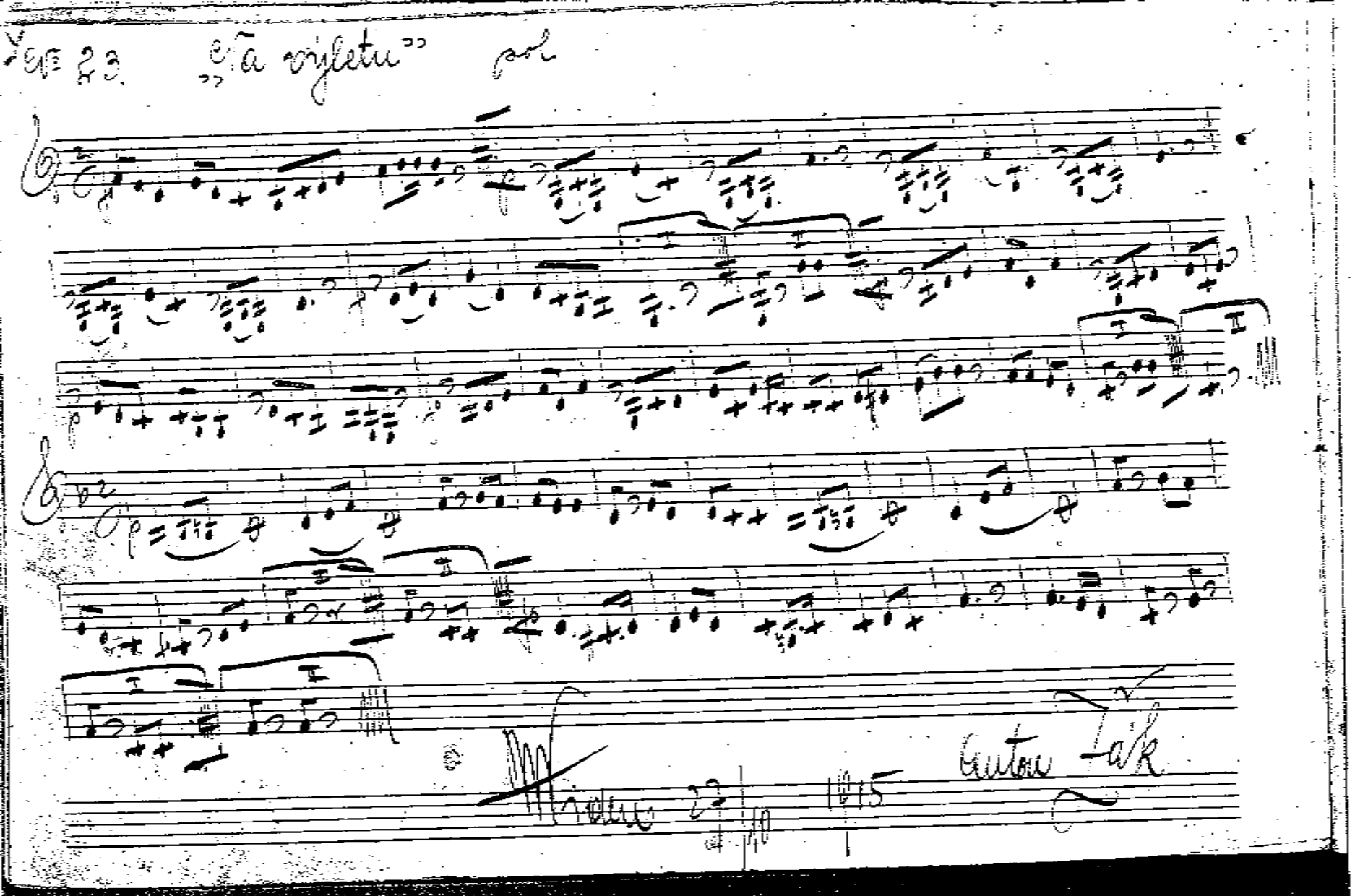

59

„Národní" pochod

No 24.

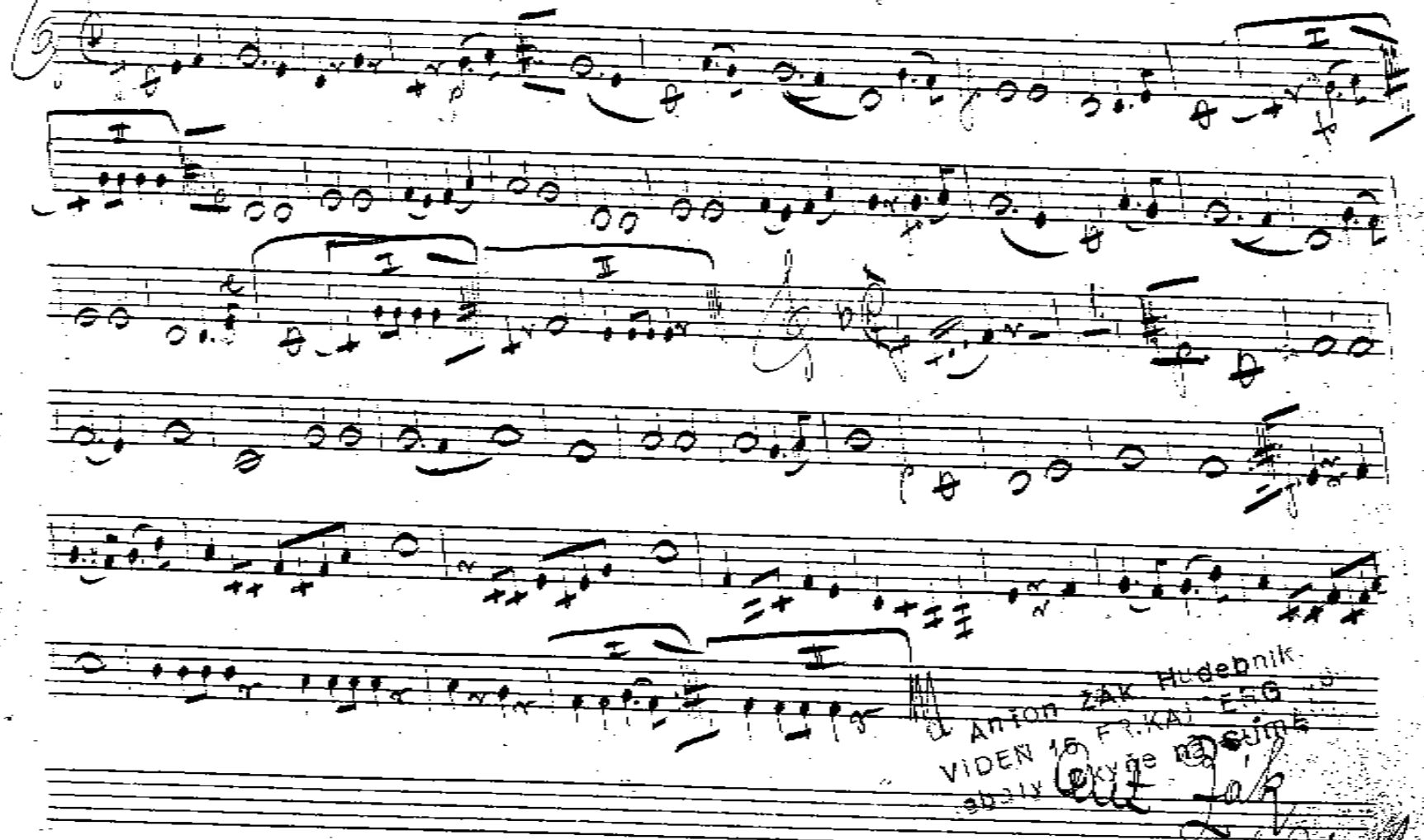

Anton ŽÁK Hudebník
VÍDEŇ 16 FR. KAISERG
zabaly okyže na sumě

Ant. Žák
hudebník

Op 25. „Ida" mazurka

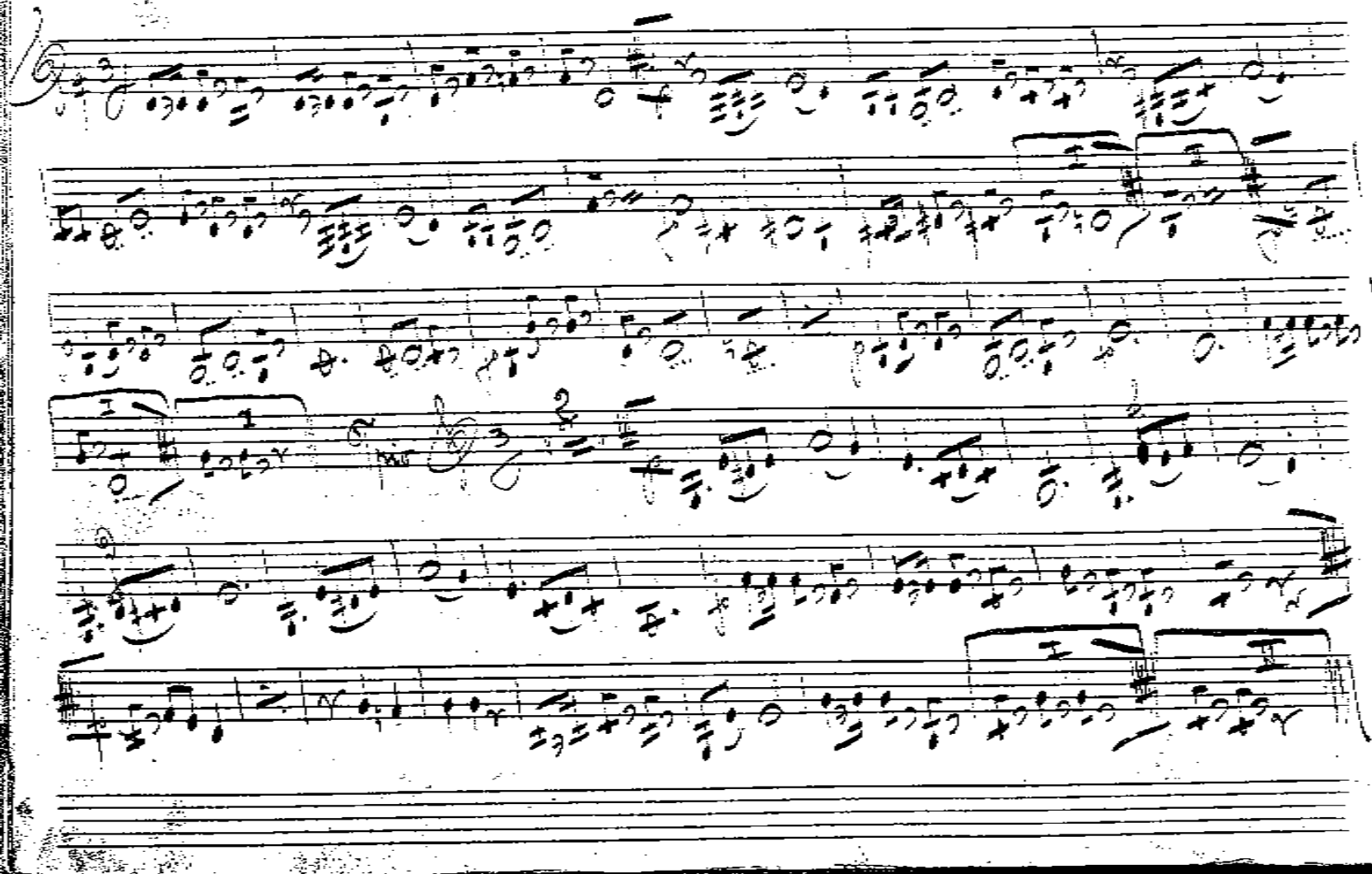

60

„W naši chaloupce" valčík

Cv. 26.

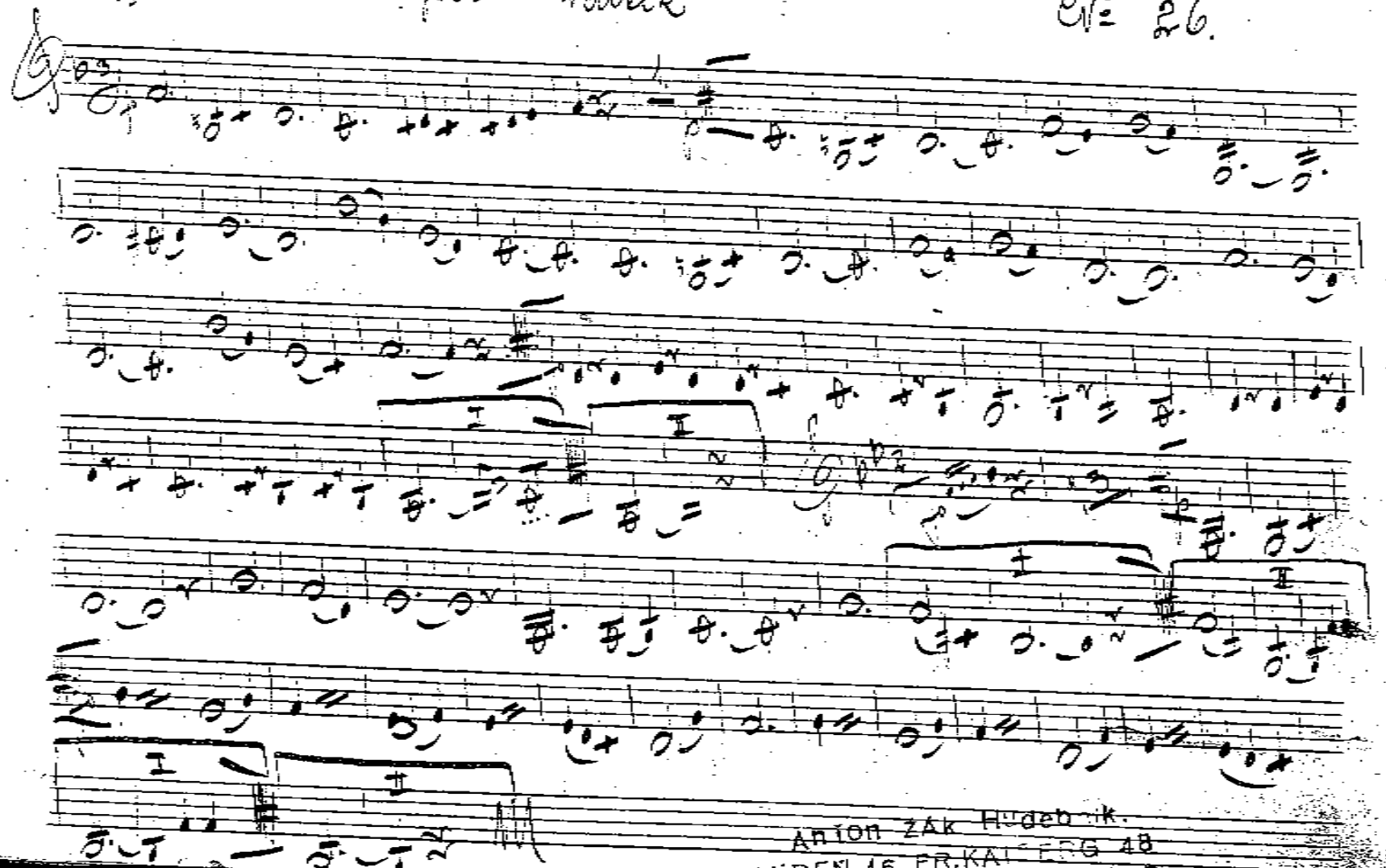

Anton ZAK Hudebnik.
VIDEN 16. FR.KAISERG 48
SUMAVE

№ 28. „Sen milenců" valčík

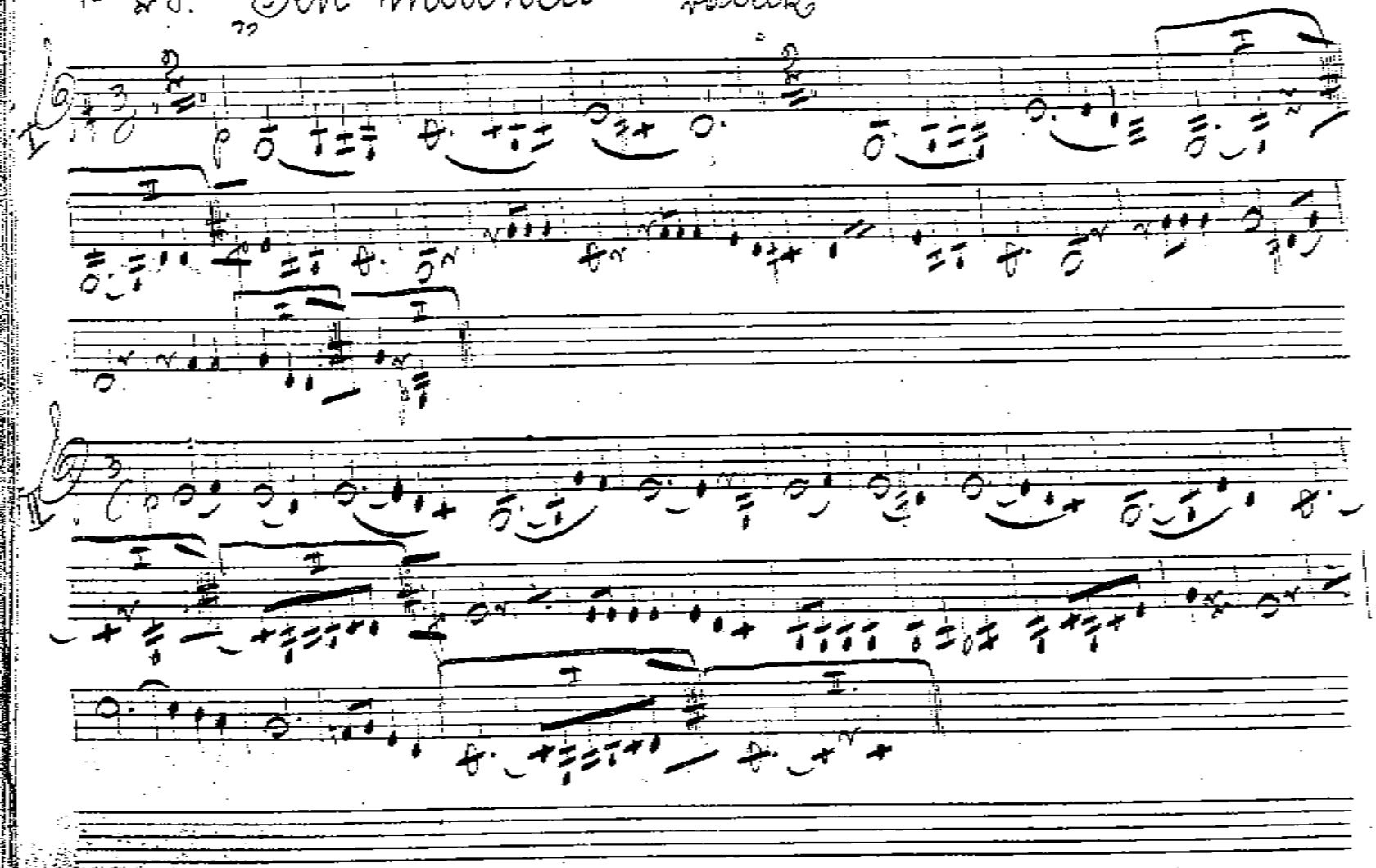

61

III

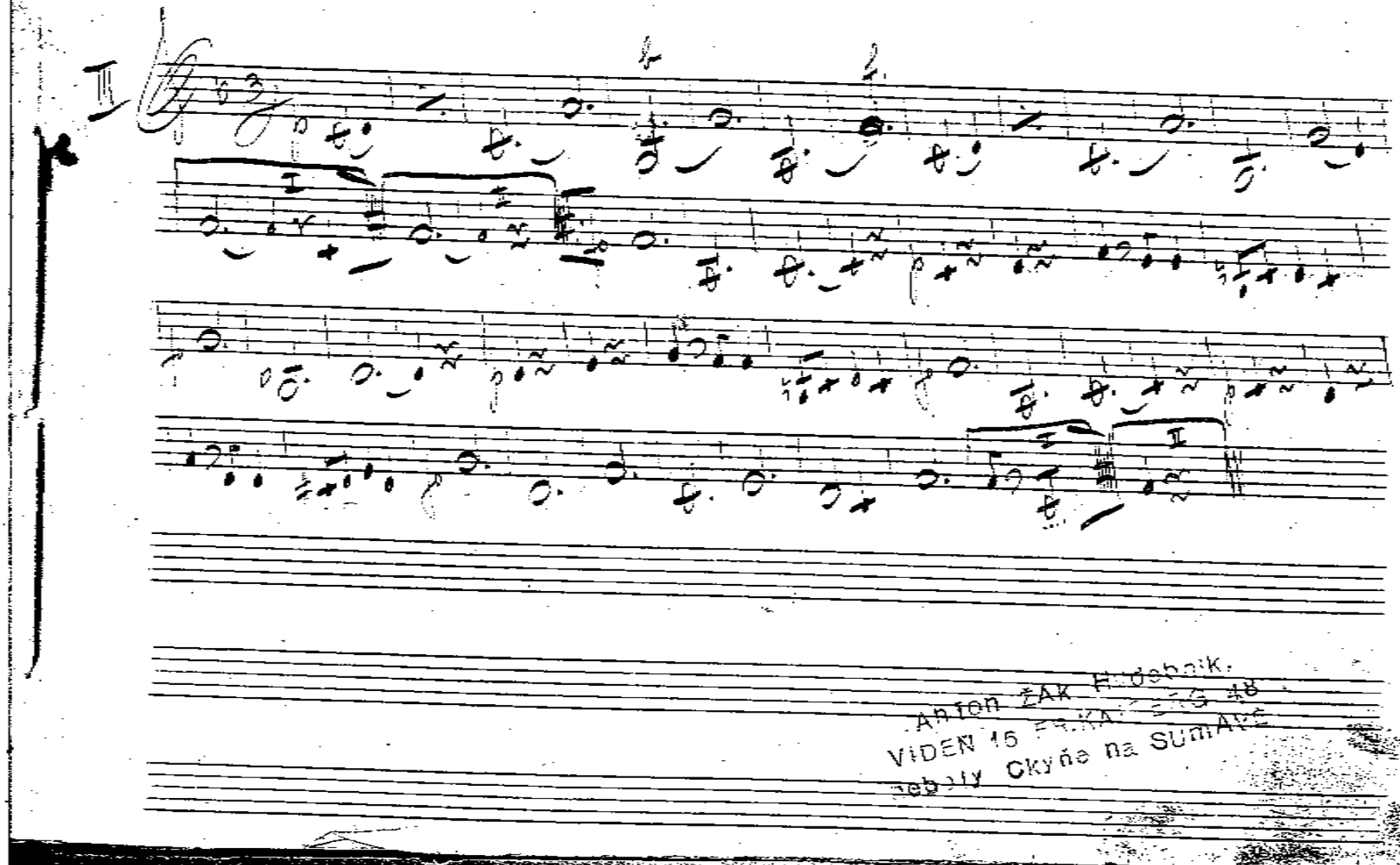

Anton ŽAK Hudebník,
VIDEŇ 15 FR.KAISERG 48
Neboly Ckyňe na SUMAVĚ

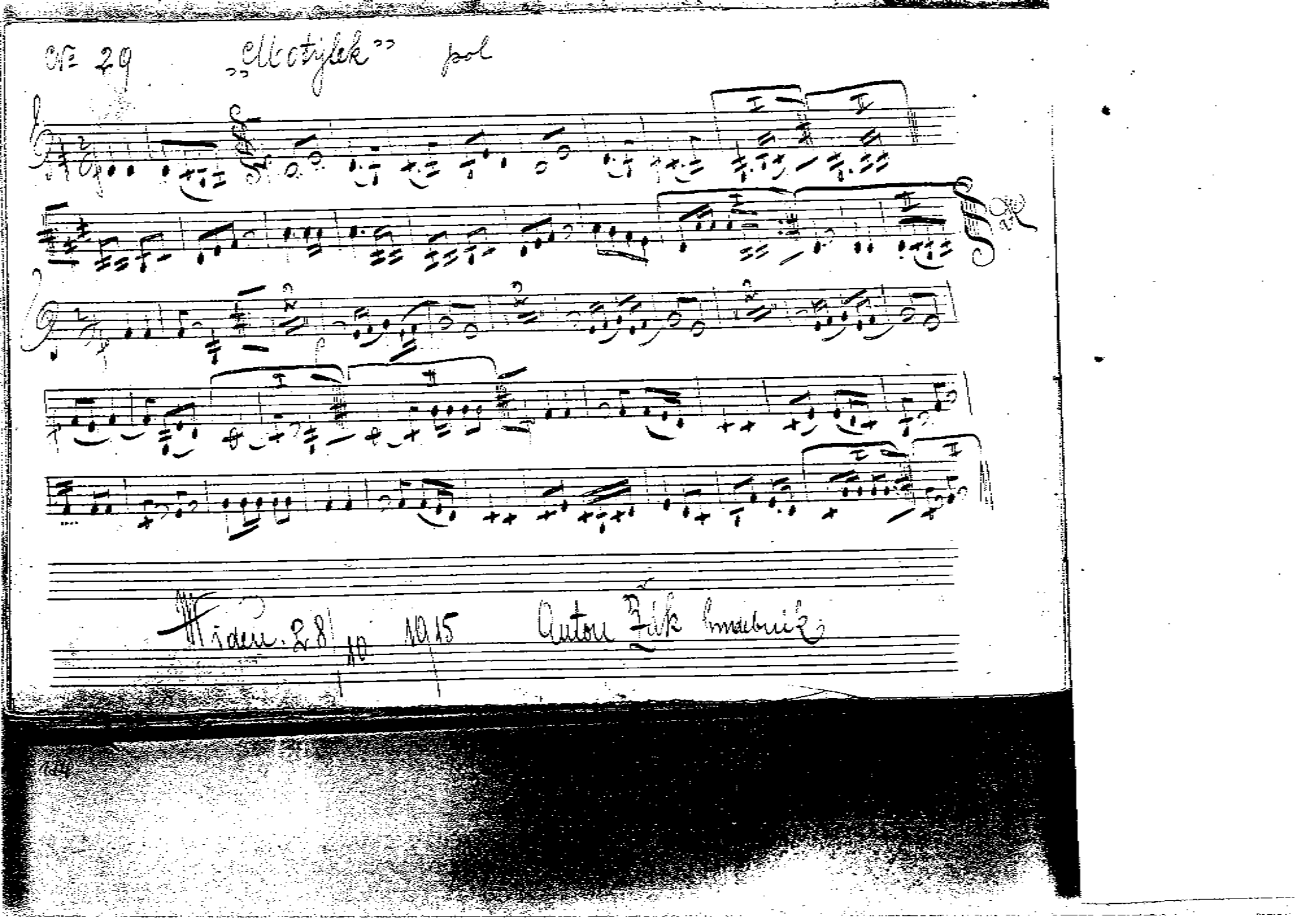

Nr 29 „Motýlek" pol

Widen. 28/10 1915 Anton Žák hmatník

62

„Sněženka" pol

№ 30.

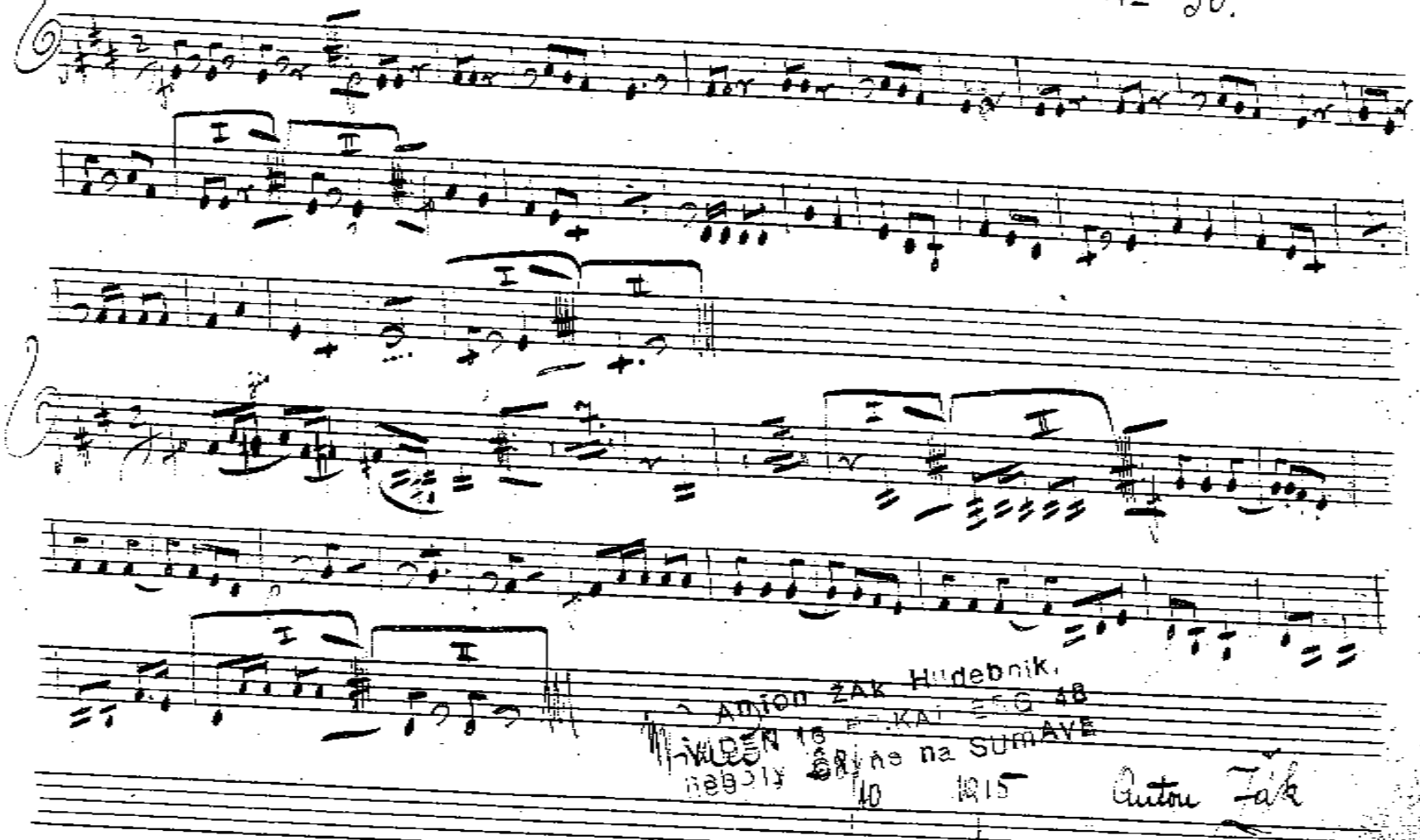

Anton Žák Hudebník,
VIDEŇ 16 ... KAI ... 48
... na SUMAVE
10 1915

Anton Žák

Nr. 31. „Na plesu" valčík

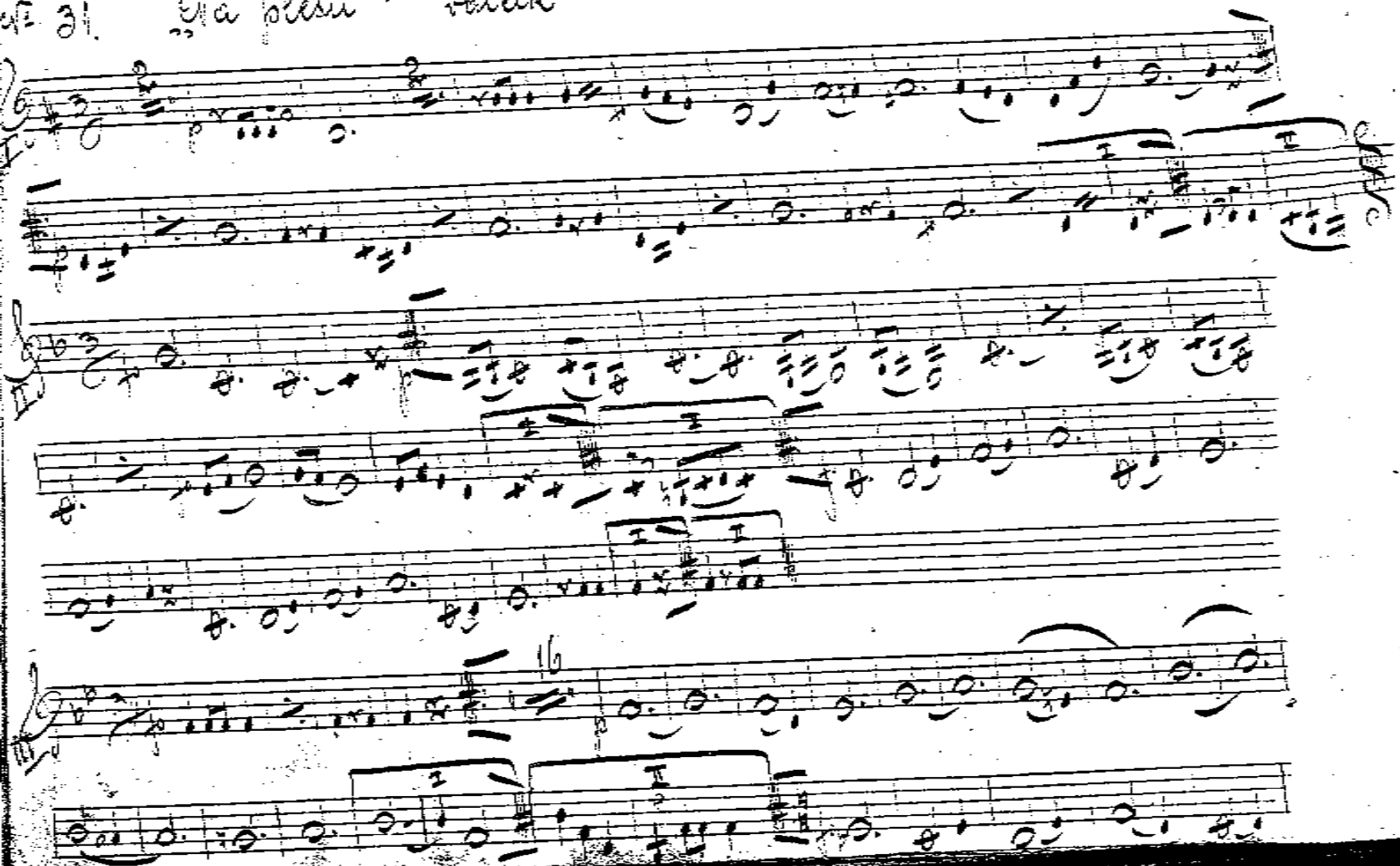

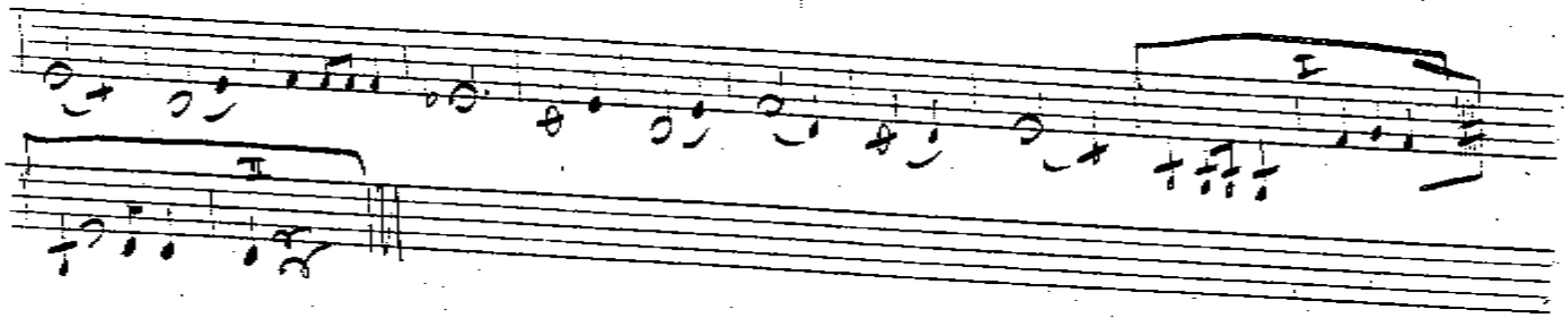

Anton ŽAk Hudebnik.
VIDEŇ 16 FR.KAISERG 46
nebo ly Okyně na SUMAVĚ

Anton ŽAk Hudebnik.
VIDEŇ 16 FR.KAISERG 46
nebo ly Okyně na SUMAVĚ

Nº 32 „Fanuška" pol.

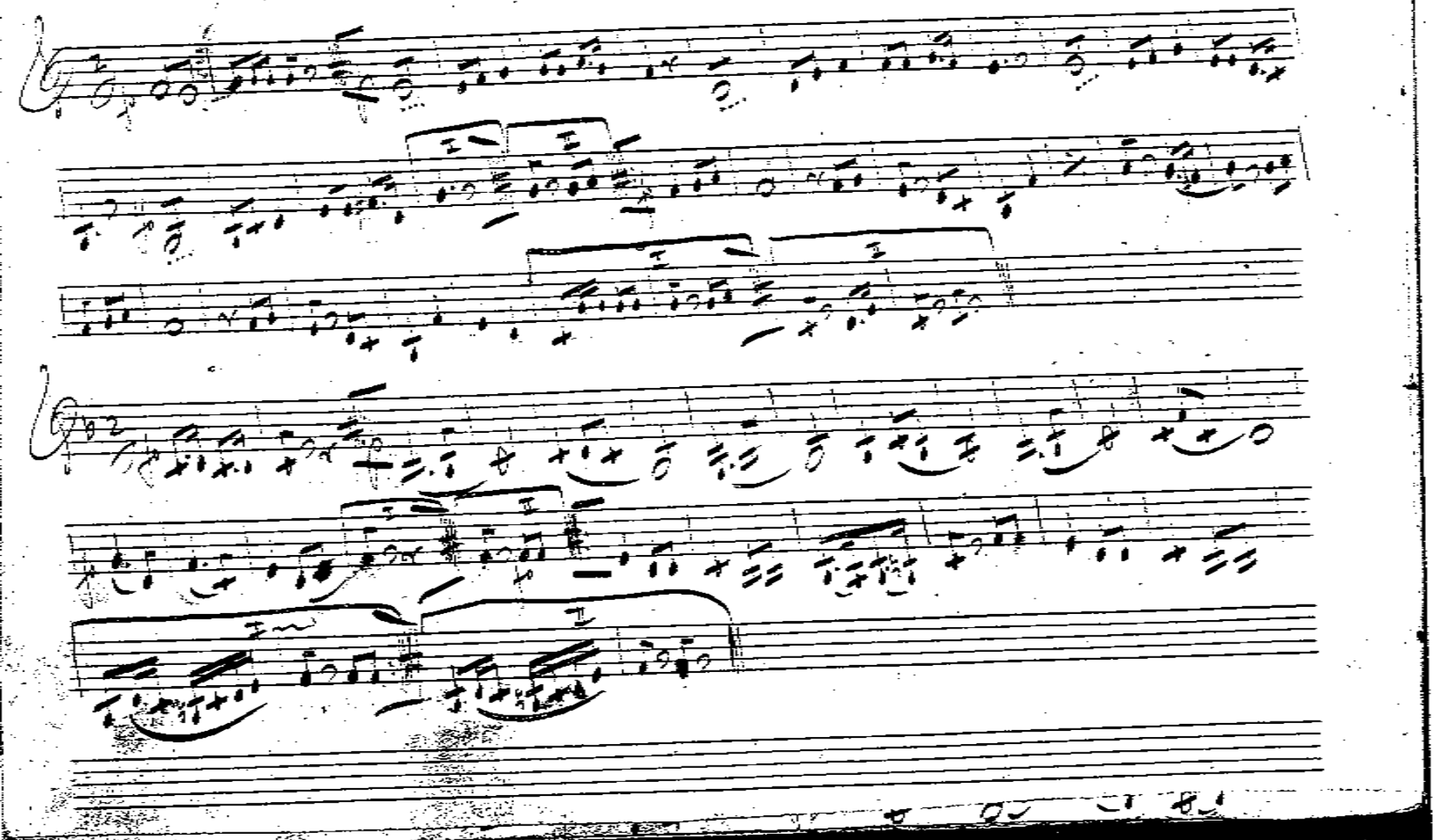

64

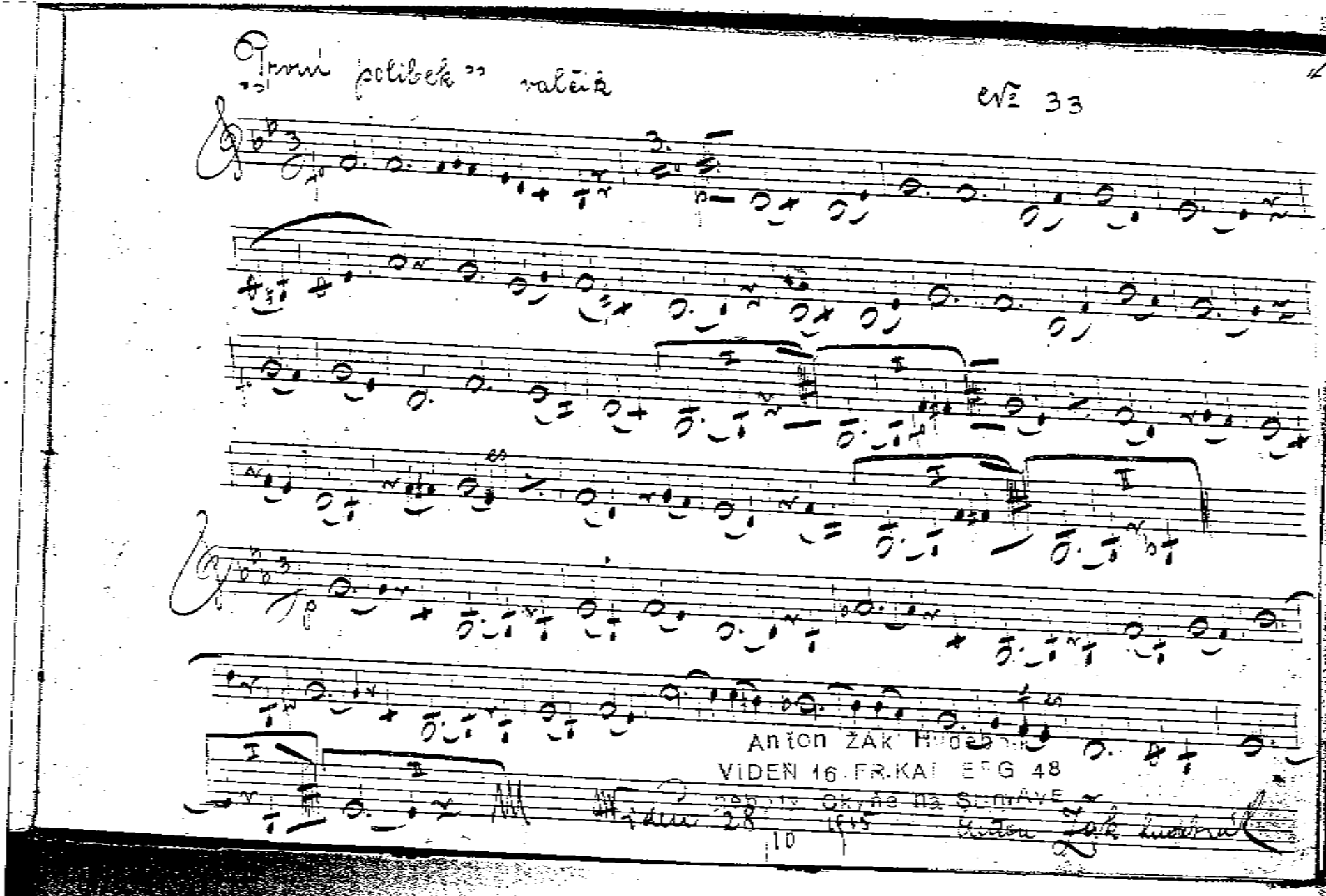

123

№ 34 „Pod rozhlednou" pol

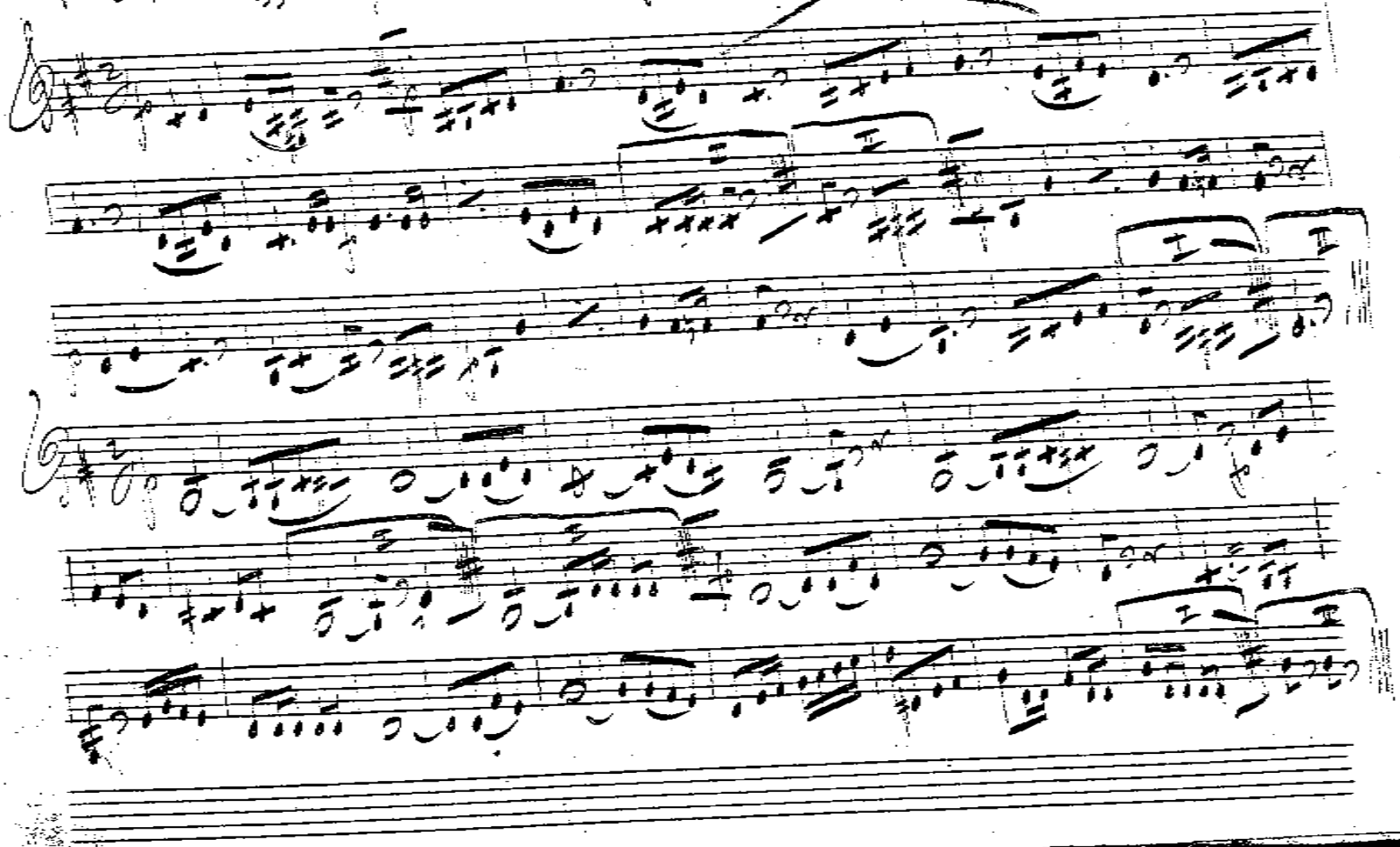

65

„Otilie" pol

№ 35.

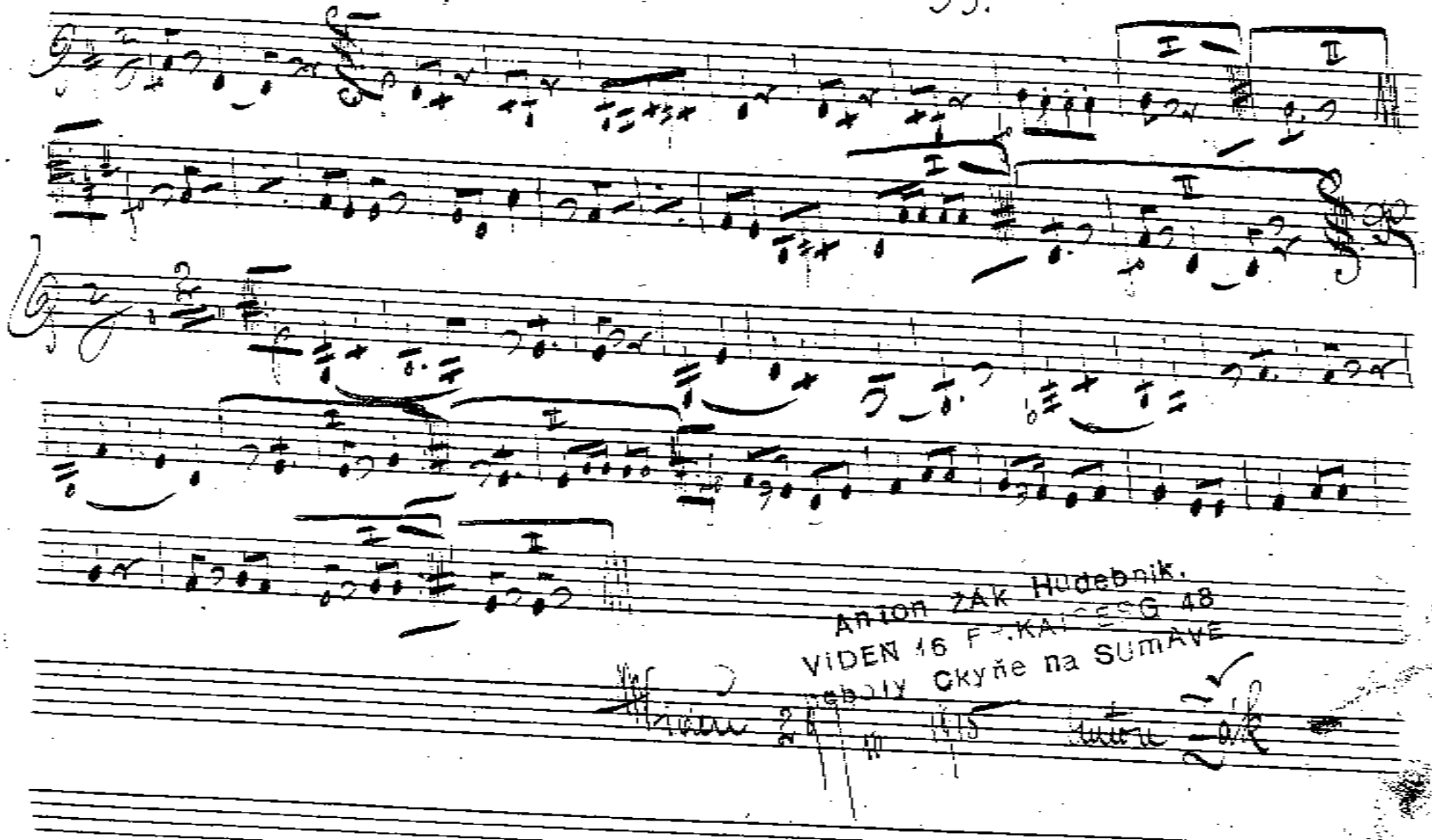

Anton ŽÁK Hudebník.
VÍDEŇ 16 F.-KAISERG. 48
nebo ty Ckyňe na SUMAVĚ

Vídeň 24/III 1915 Anton Žák

No 36 „Hvězda míru" valčík

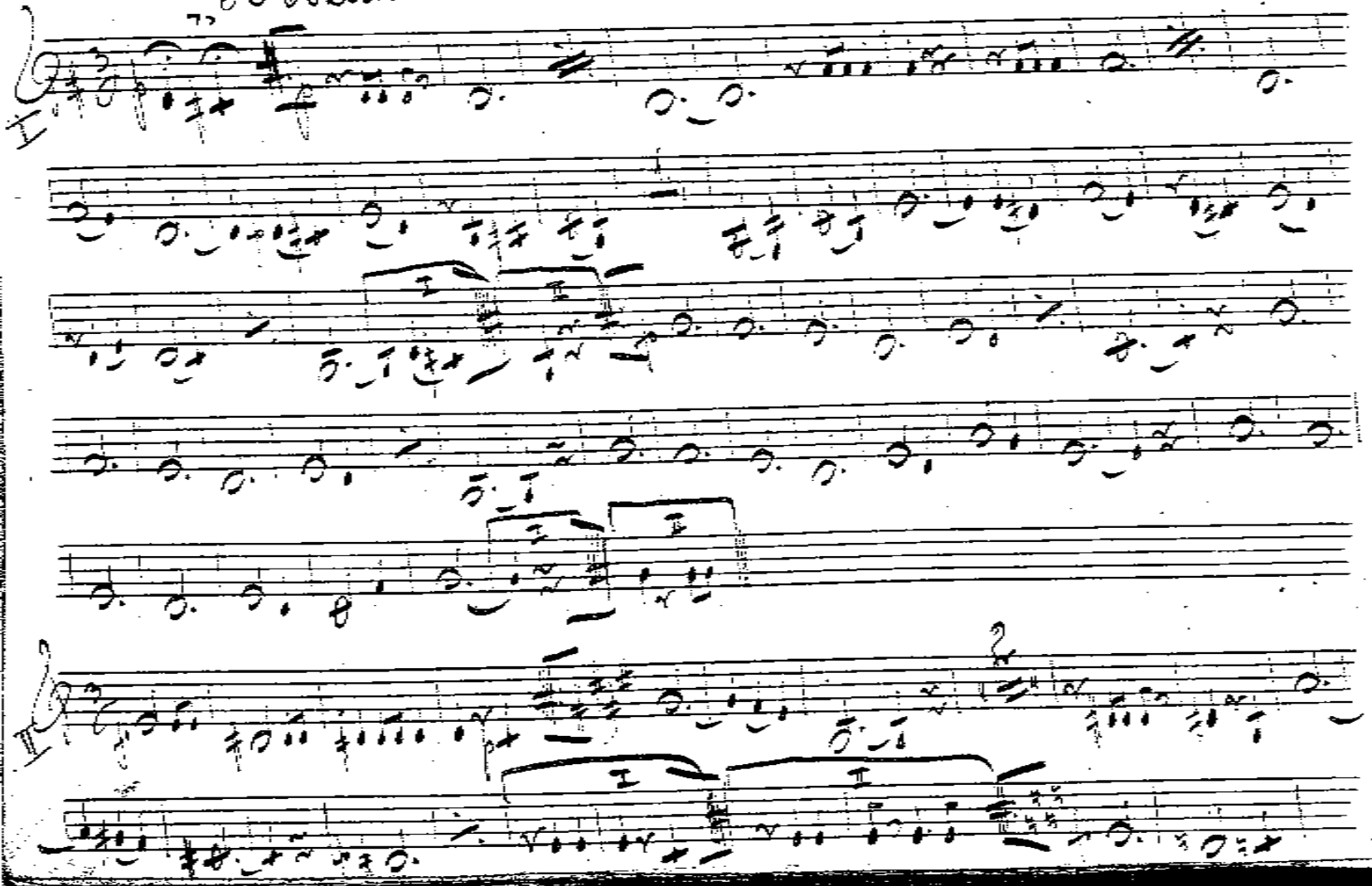

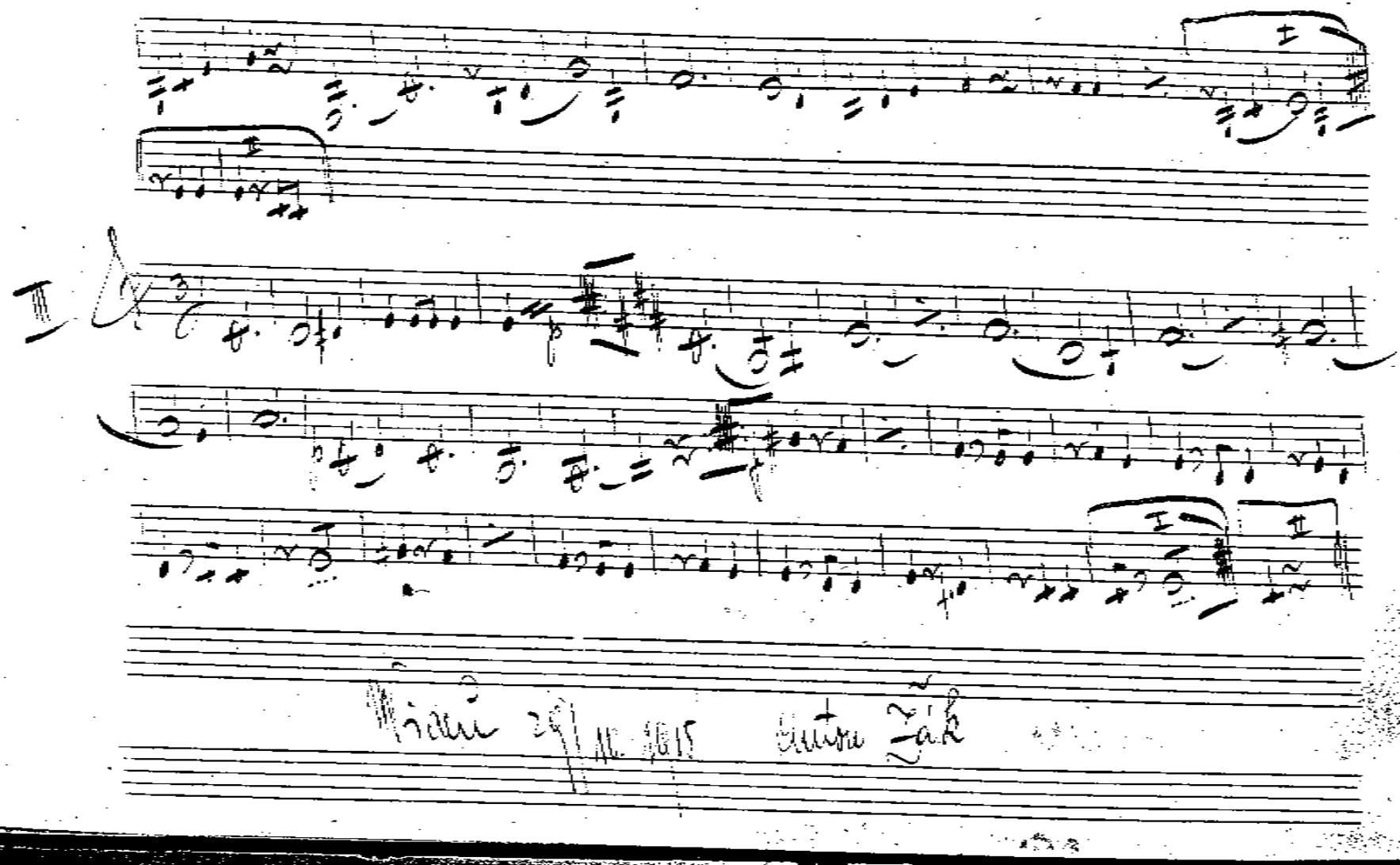

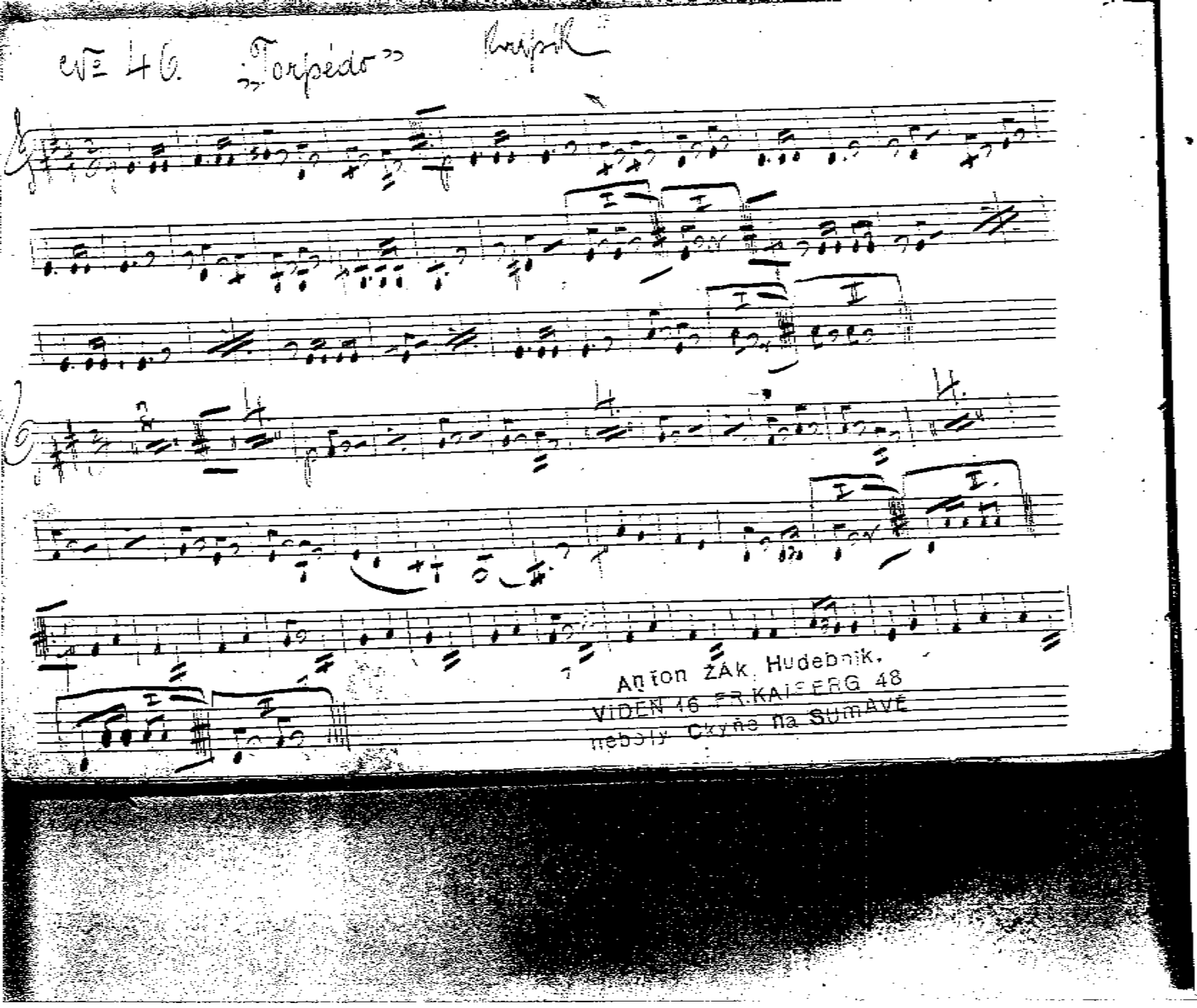
Anton ŽAK. Hudebník.
VIDEŇ 16 FR.KAISERG 48
nebolo Čkyňe na Šumave