Beschreibung der Musikantenhandschrift M (FRG) 22e

I. Orientierungsdaten

Schreiber Anton Zak
Fundort 8391 Altreichenau
Zeit der Niederschrift ca. 1900

Ort der Aufzeichnung Wien ("Viden"), Ckyne (bei Stachau)

II. Äußerliche Merkmale

Umschlagaufschrift/Kennzeichnung der ersten Seite

"Tromba Posaune ?: Trombon"

dicker Pappdeckel, mit schwarzem Papier überzogen.

Maße 26 cm x 17 cm

Umfang 107 Seiten

Weitere Beschreibung

hellbraunes Papier; Buch aus verschiedenen Heften selbst gebunden bzw. zusammengeklebt; Blätter z.T. unten abgeschnitten; Notenzeilen grau und blau, wenigstens teilweise von Hand gezogen; Noten mit schwarzer Tinte, Numerierung und Tonartbezeichnung, ab S.53 auch Überschriften mit Bleistift; Keine Paginierung; Nr.96 fehlt; zusammen mit M 22a - 22f Besetzung einer 6stimmigen Tanzmusik.

III. Inhaltsübersicht *

Ländler		Walzer	x
Mazurka	x	Deutscher Dreher	
Galopp		Schottisch	
Polka	x	Zwiefache	
Figurentänze		andere Tänze	
Marsch	x	Vortragsstück	
Lied			

Notiert für Posaune (Tromba)

Quellenvermerke keine

IV. Weitere Angaben

Besitzer Karl Kerschbaum, 8391 Altreichenau 216

Vermerke S.3,5,7,11,13,23,35,43,53,61,73: Stempel "Anton Zak Hudebnik Viden 16 Fr. Kaiserg. 48 neboly Ckyne na Sumane"

Letzter Gebrauch ?

Datum und Umstände des Erhalts

Am 29.1.1986 von Herrn Kerschbaum anläßlich eines Besuchs zur Kopie erhalten.

1 54+55 Deckblätter

4 56 leeres Vorzeichnis

Deutsche Übersetzung der tschechischen Überschriften (nach Kerschbaum)

1. Bei Lukas
2. Frauenname
3. Frauenname
4. Beim Buckligen
5. Die Weste
6. Bei Ernst
7. Es kommt drauf an
8. Faschingspolka
9. Kleiner Balken
10. Schöner Traum
11. Die Nanni mit dem Schubkarren
12. Frauenname
13. Die Unschuldige
14. Mariandl
15. Geflüster
16. Der Wiedehopf
17. Auf Wache
18. Zwei Freunde
19. Das Wegerl zur Liebsten
20. In der Natur
21. Ich hab dich lieb
22. Rekrutenabschied
23. Am Aussichtsturm
24. Heimat/ Nation
25. Ida
26. In unserem Häuserl
27. Frauenname
28. Liebestraum
29. Der Schmetterling
30. Schneepolka
31. Auf dem Ball
32. Franziska
33. Der erste Kuß
34. Unter dem Aussichtsturm
35. Ottilie
36. Der Friedensstern
37. Der Hain
38. Die Fischreuse
39. Ländler
40. Der Klee
41. Zum Nachdenken
42. Annerl
43. Warum der See (?)
44. Warum am Hain (?)
45. In Stimmung
46. Torpedo
47. Das Eichenblatt
48. Die Liebe
49. Abendklänge
50. Bis früh am Morgen
51. Frauenname
52. Rokoko Walzer
53. Die Maus
54. Die Wachtel
55. Auf unserer Wiese
56. Der Kobold
57. Männername
58. Rosmarin
59. Frauenname
60. Die Pragerin
61. Die Lilie
62. Auf dem Sprung/ Flucht
63. Meine Karolina
64. Sabine
65. In der Schlacke/ Grieben
66. Auf dem Gericht
67. Frauenname
68. Goldene Jugend
69. Das Lied zum Herzen
70. Betrachtung/ Nachdenken
71. An der Flußfähre
72. Erinnere Dich an mich
73. Prager Kinder
74. Nachname
75. Zur Erinnerung
76. Der Kiefernwald
77. Frauenname
78. Auf der Flur
79. Die Perle
80. Die Liebe
81. Klara
82. Alice
83. Der Liebling
84. Mai Polka
85. Paradiesveilchen
86. Reserl
87. Berta
88. Nachname
89. Der junge Frühling
90. Ferdinand
91. Mein Pferdchen
92. Kirchweih
93. Erinnerungen
94. Unsere Liebe
95. ohne Übersetzung
96. Drauflos fehlt
97. Prager Berge
98. Prager Korso (=Flanierstraße)

Die Urheberrechte liegen entweder beim Eigentümer der Originale oder der Erstkopien.

Vor Veröffentlichung oder öffentlicher Aufführung ist Rücksprache mit der Archivverwaltung des Heimatkundlichen Arbeitskreises erforderlich.

54

Trombon

Posaune 9:

Trombon

u Lukásů na dvoře

Trombon 1.

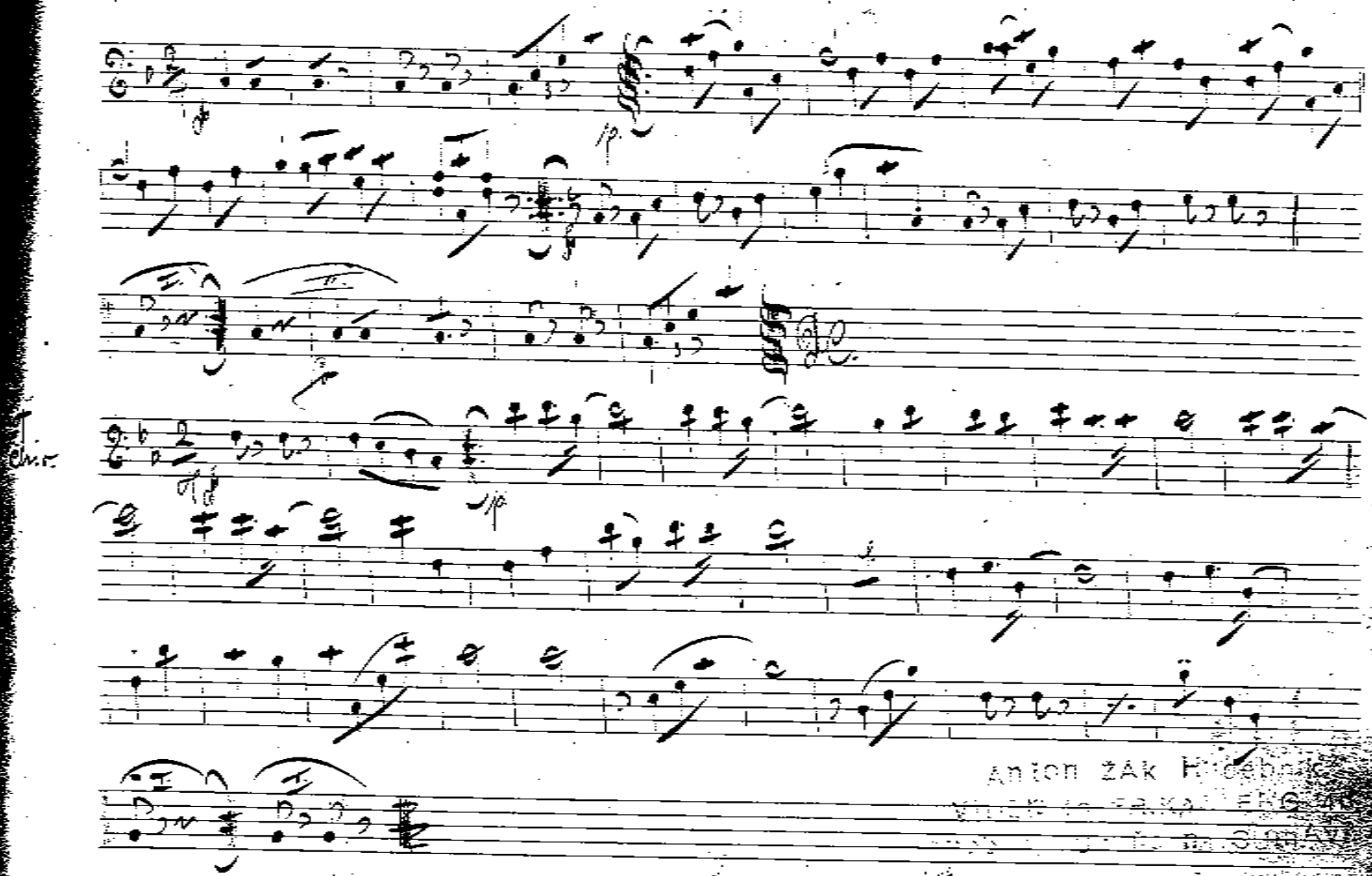

Anton ŽÁK Hudebník

„Mina" 2 Trombon R.

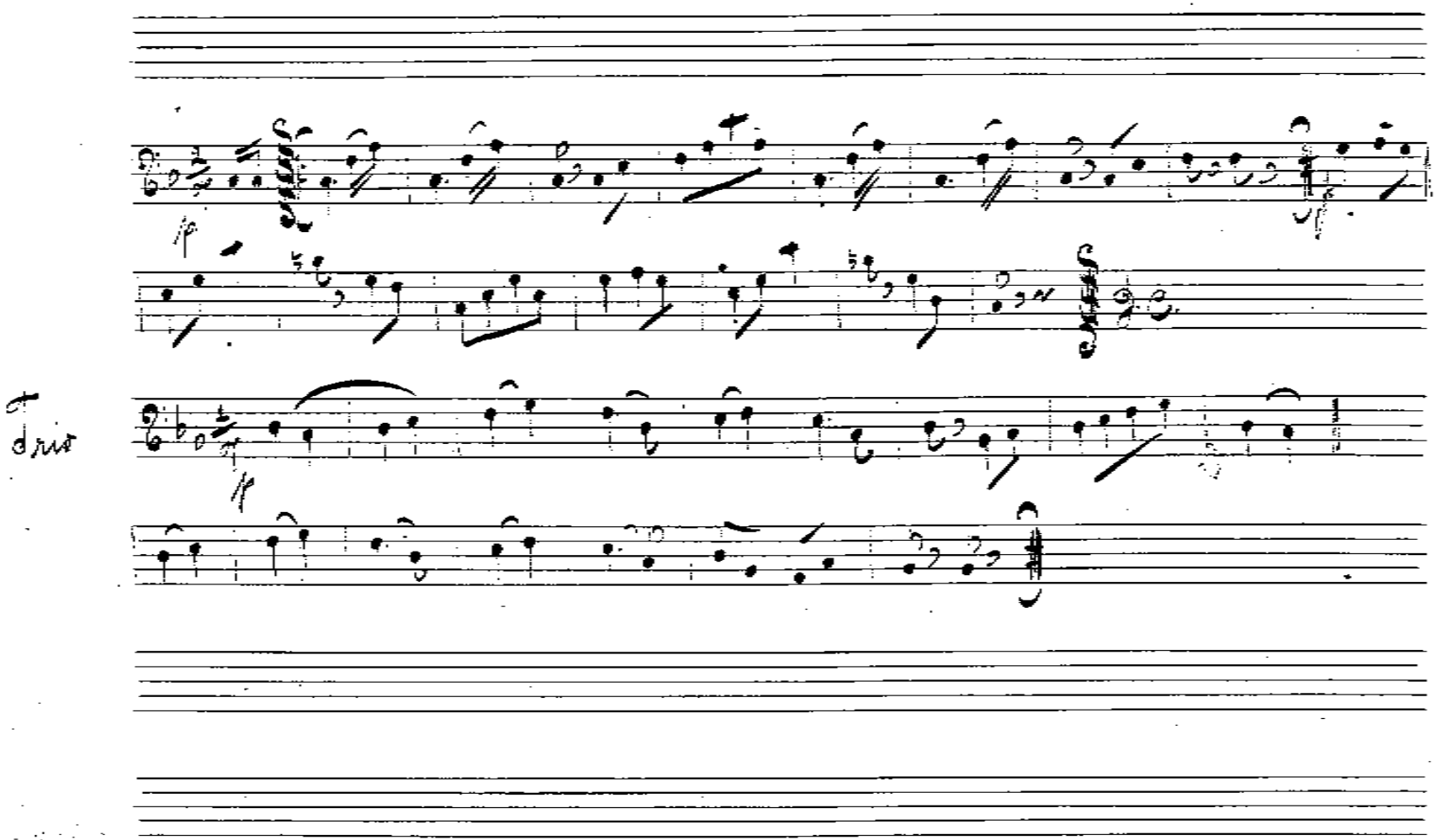

Petronela

3 3

Trombon 3.

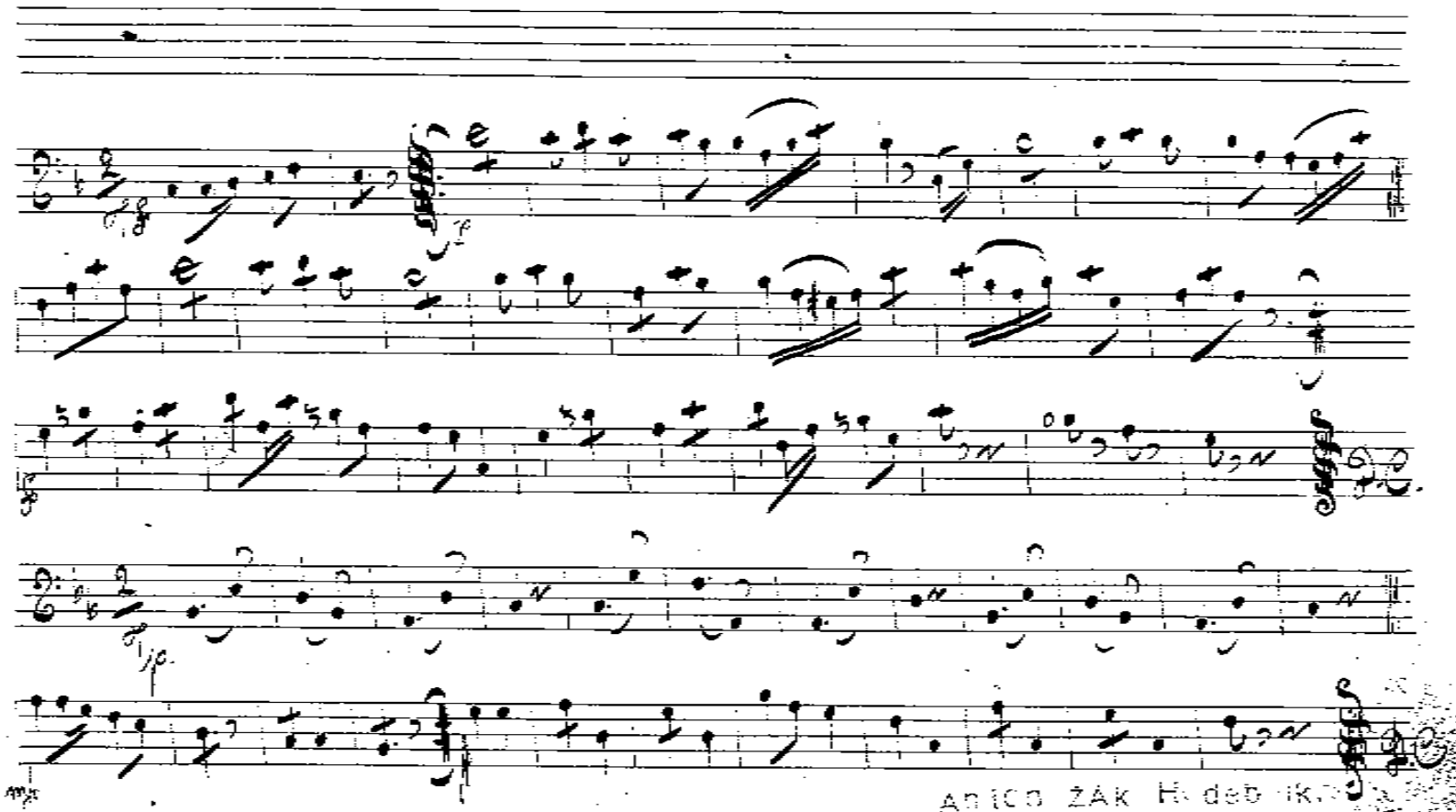

4 4 4.

Trombon

z Křivoklátu

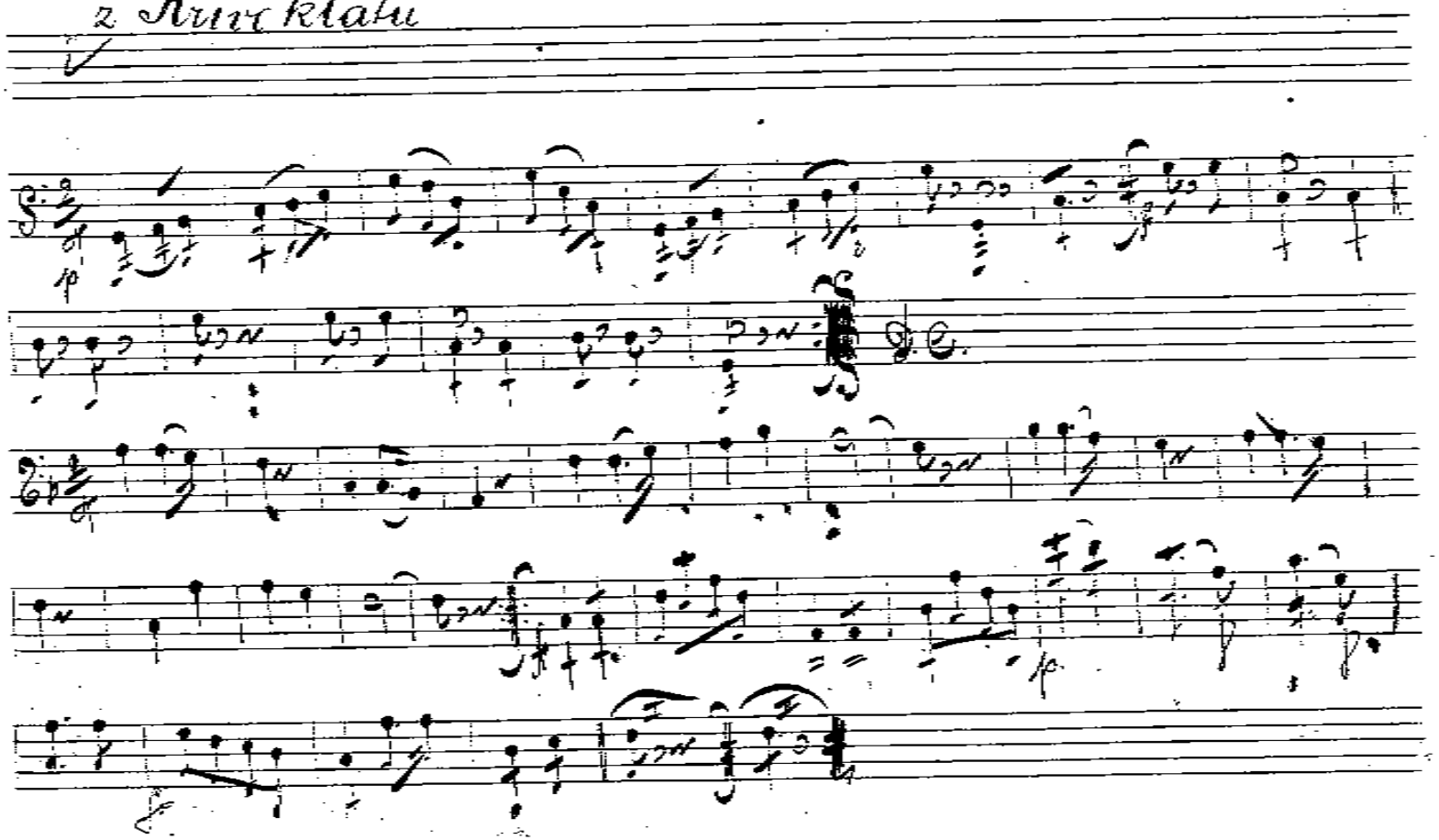

„Westalka" 5 Trombon. 5.

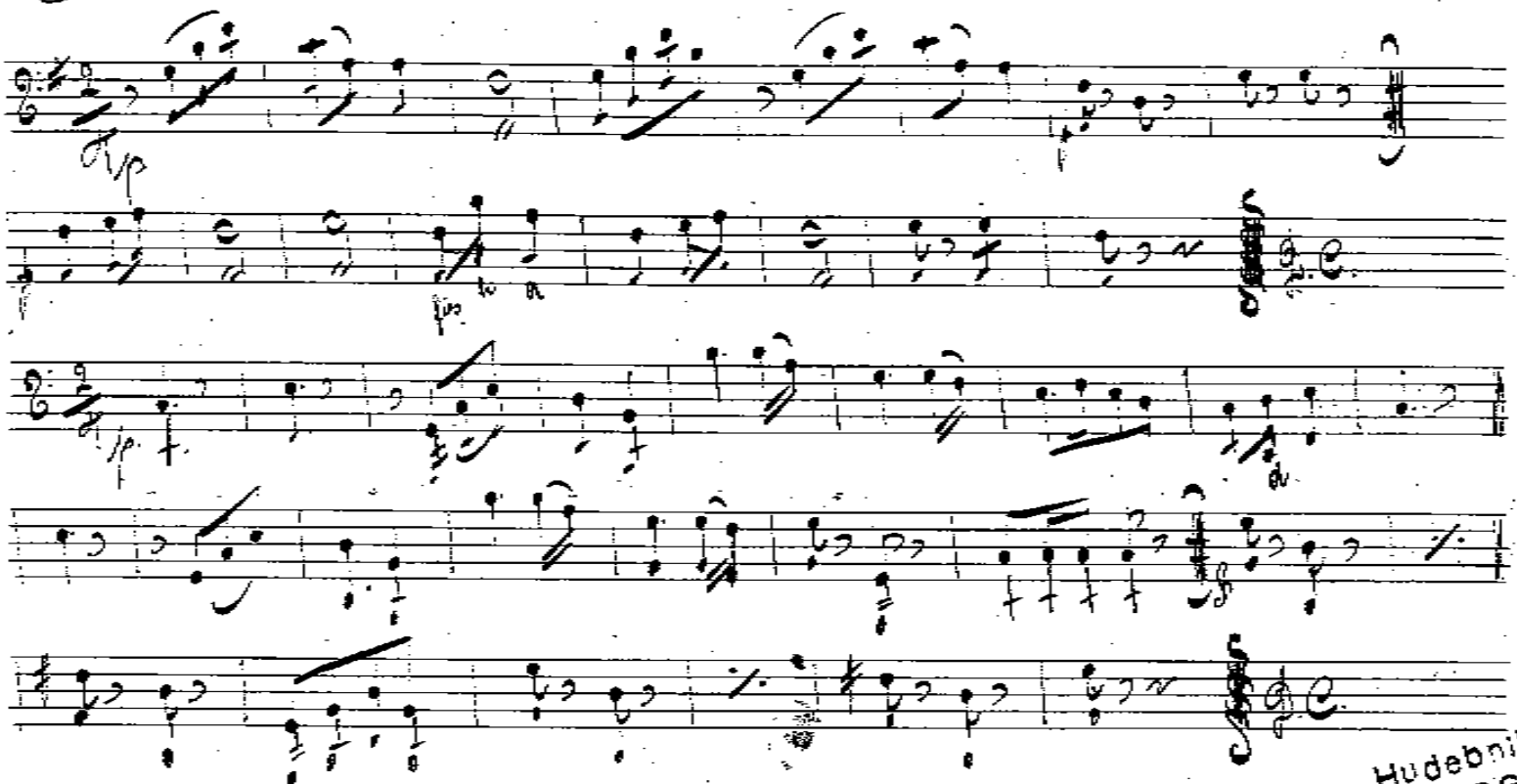

Anton ŽAK Hudebnik,
VIDEŇ 16 F. KAISERG 48
neboly Ckyňe na SUMAVĚ

„Unrest"

Trombon

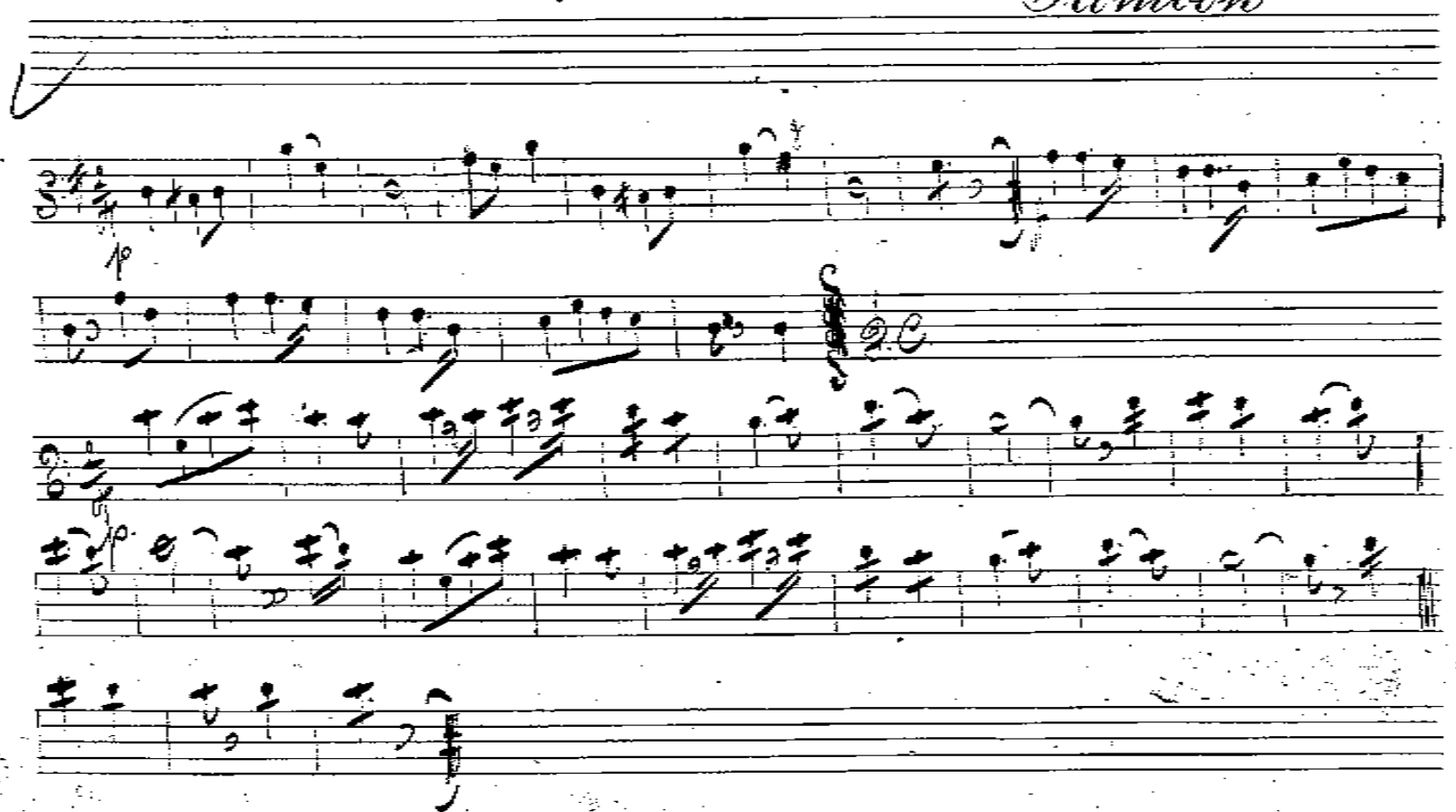

7 7.

Přijde na to Trombon.

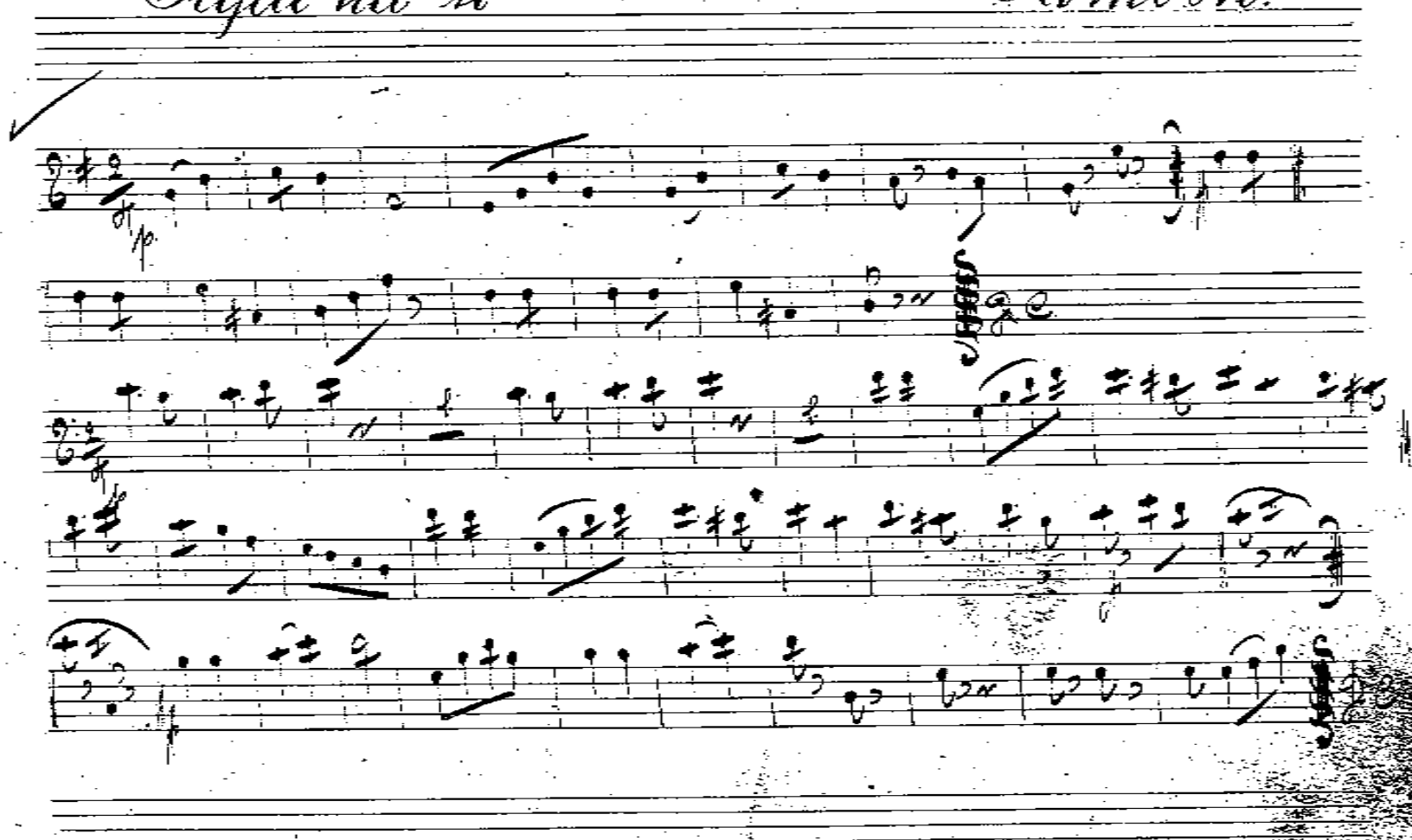

Trombon

Masopust

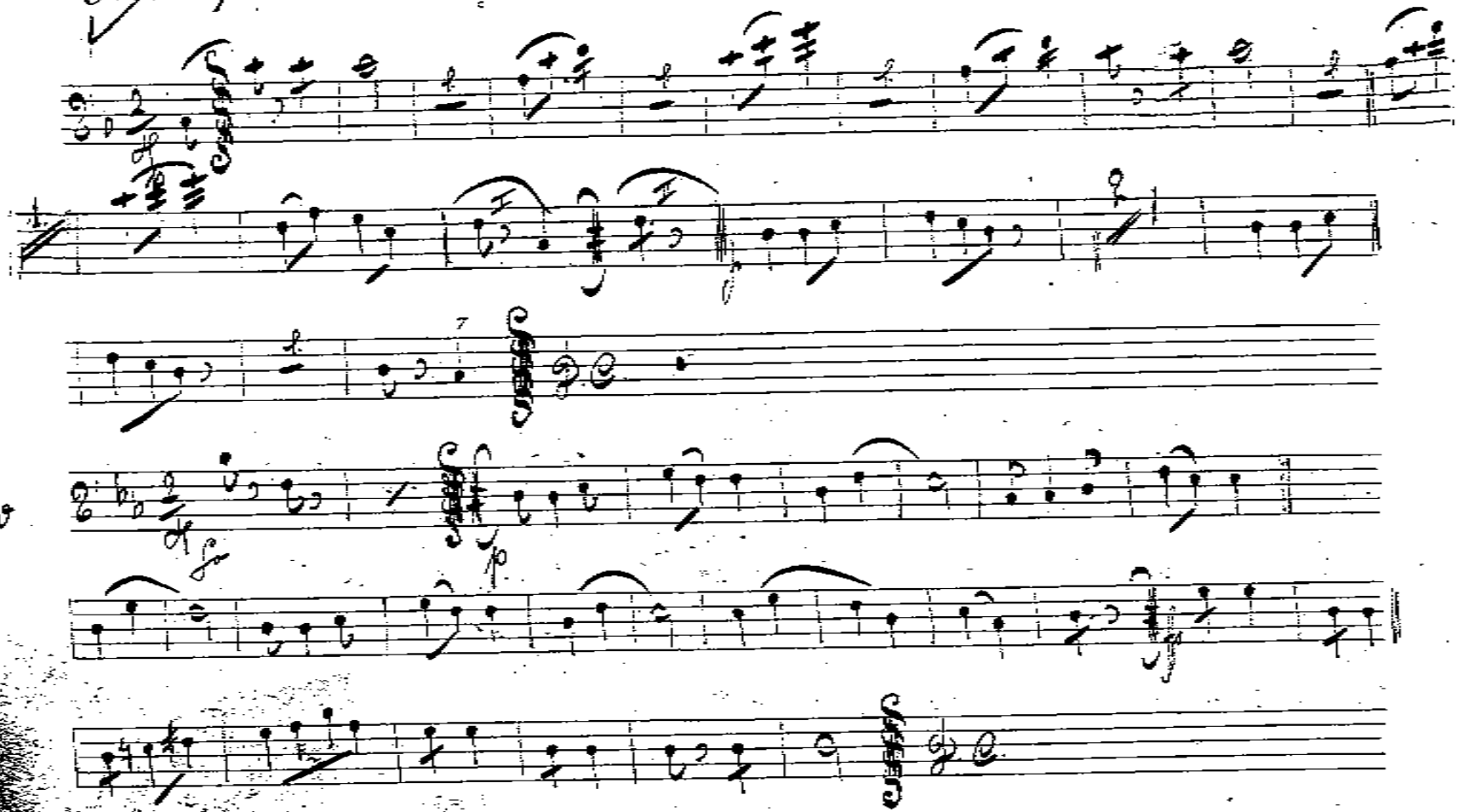

Kladenská. 9 Trombon.

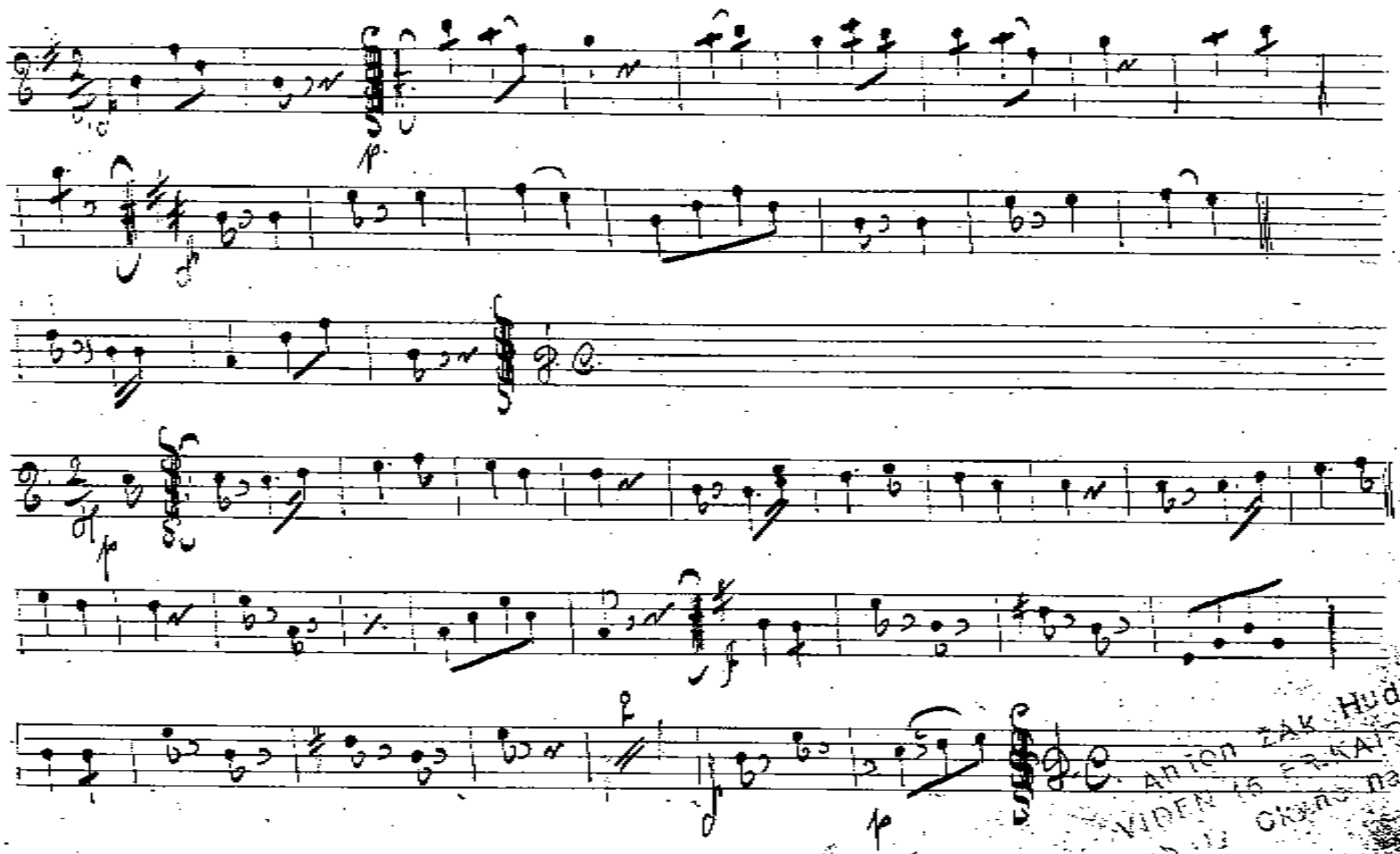

Anton Žák Hudebník, VIDEŇ 15 FR. KAISERG 48 ... Okyně na SUMAV

Krásný sen

Trombon

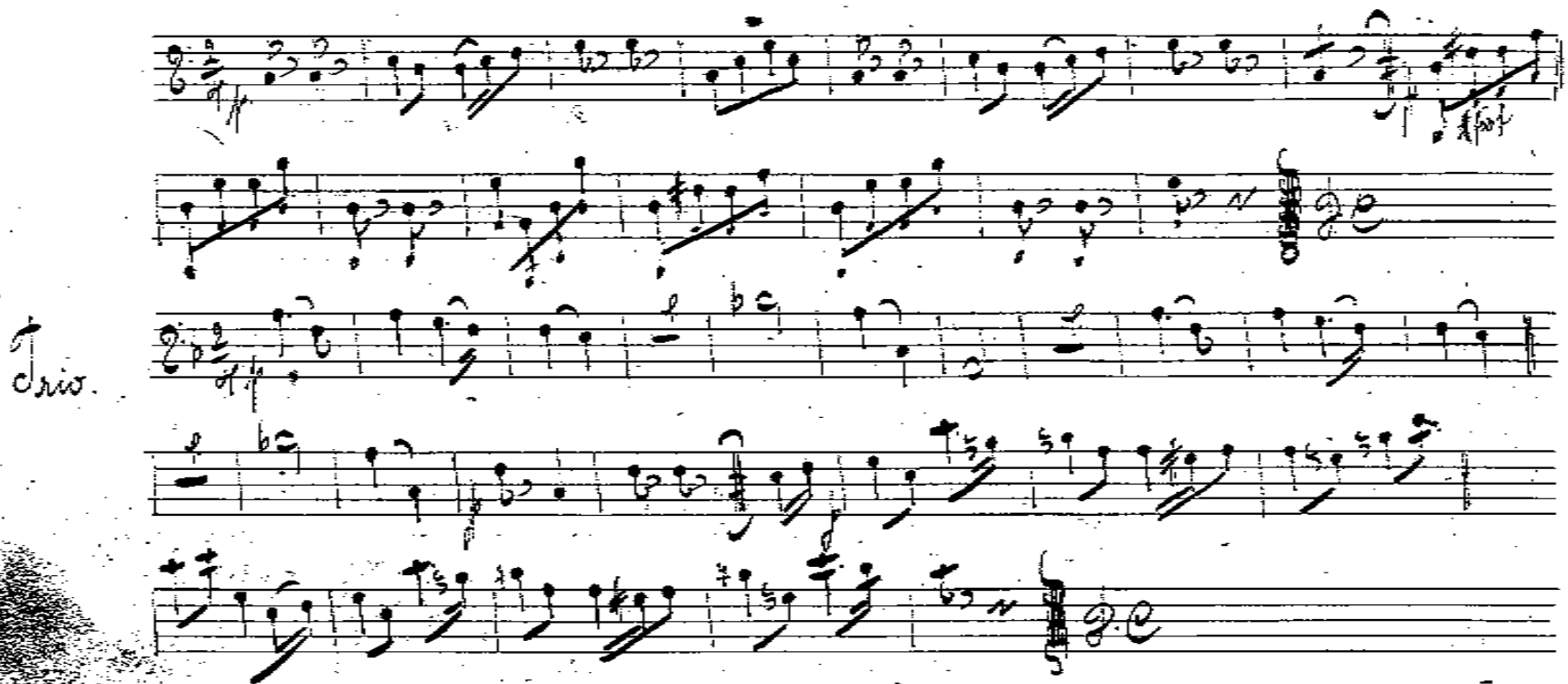

„Manča s trakařem" 11 11 Trombon

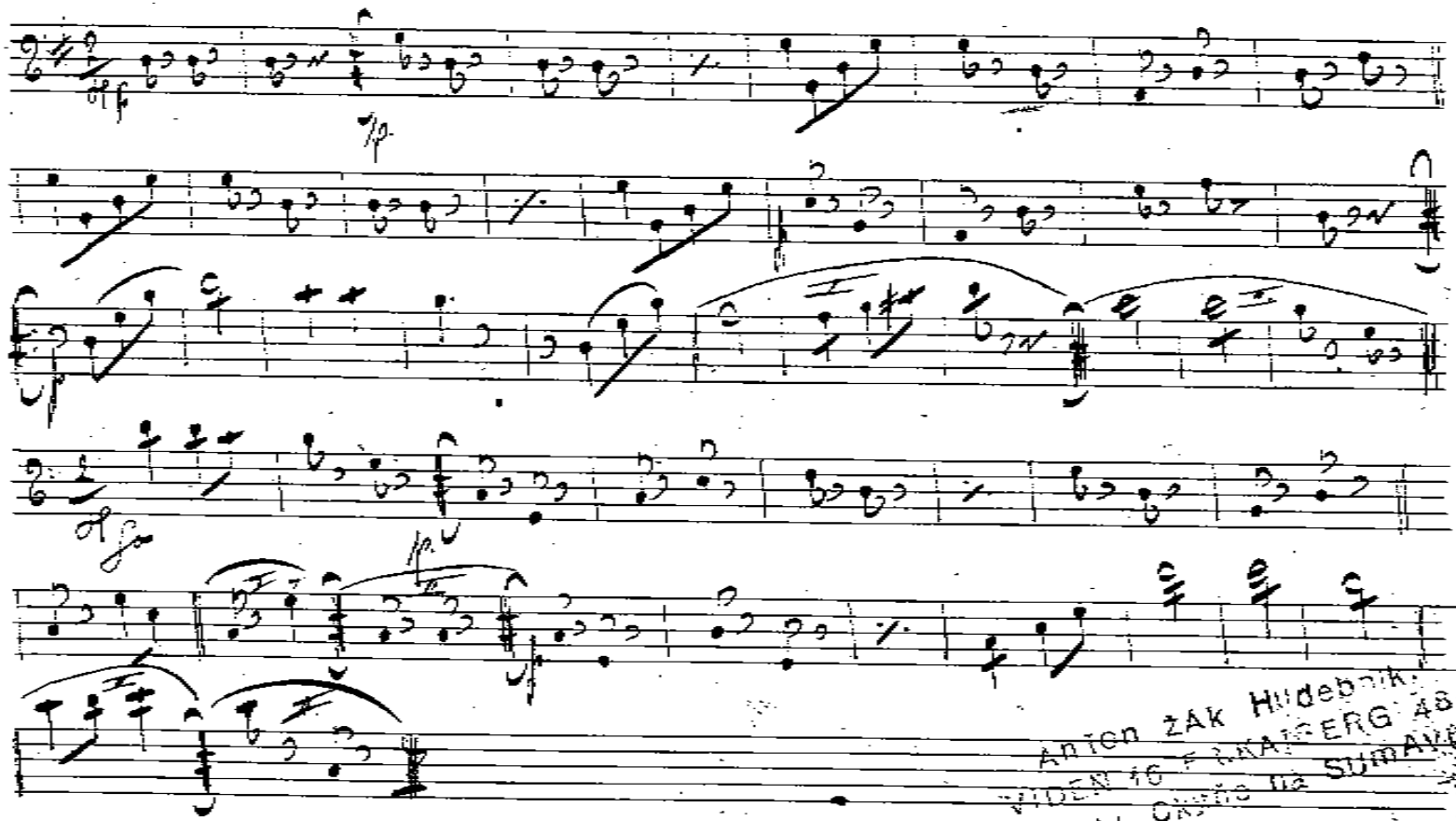

Anton ŽAK Hudebník
VIDEŇ 16 FRANKAISERG 48
Neboty Okyně na SUMAVĚ

„Tuba" Es 12 Trombon

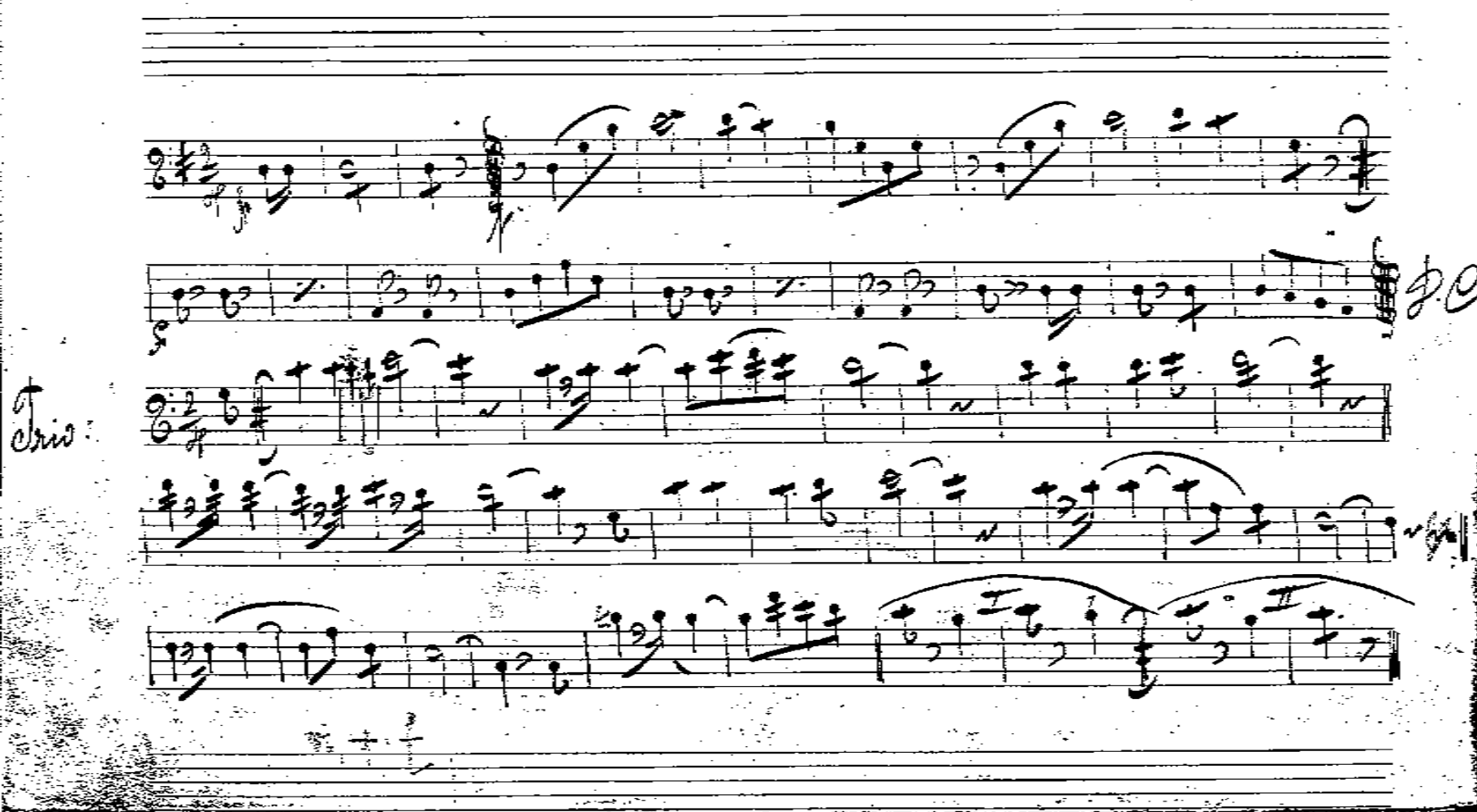

13

Neviný

Trombon 13

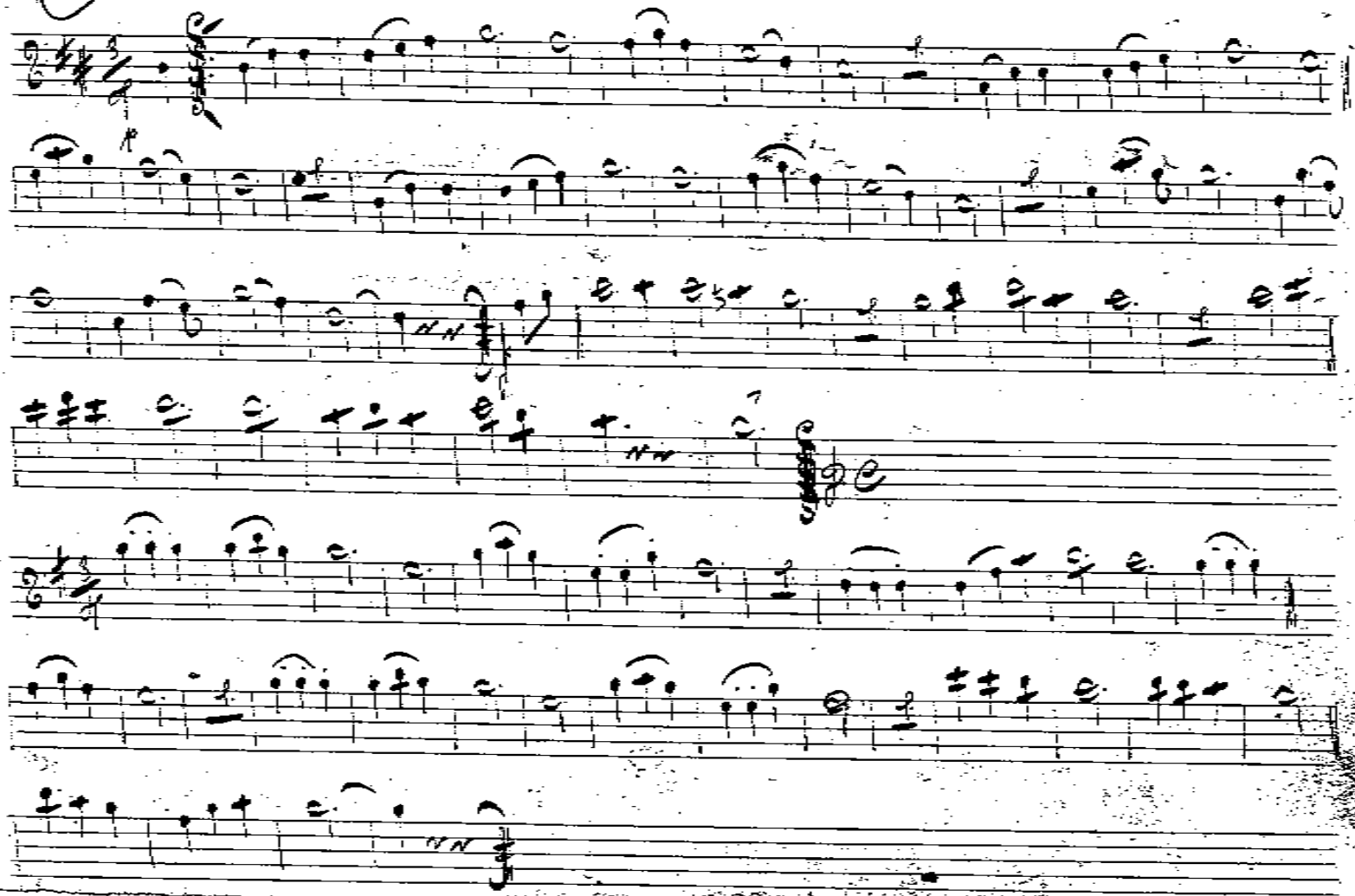

14

Cri 14

Mařenka

Trombon

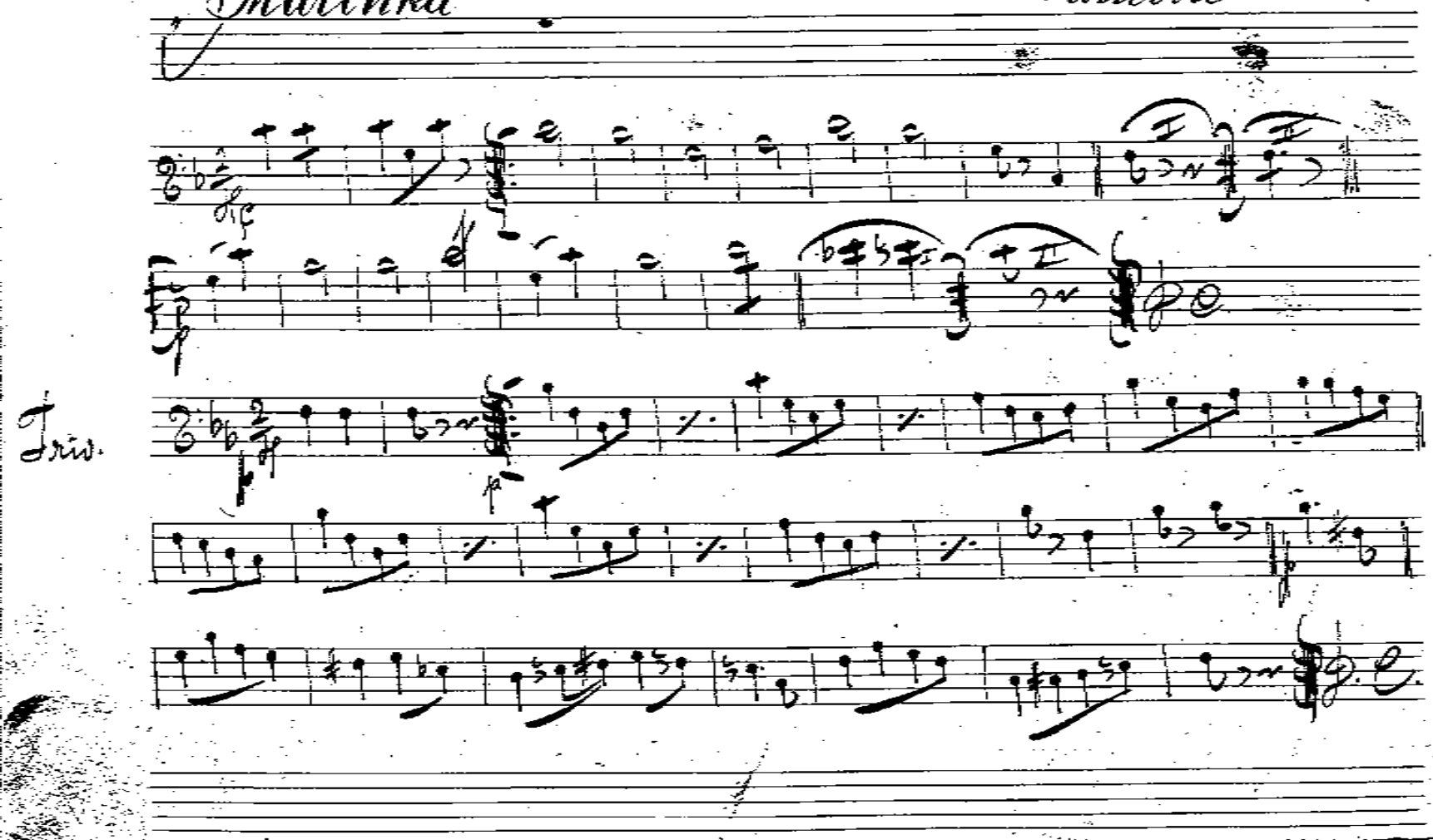

Cis 15

„v Sepotu"

Trombon

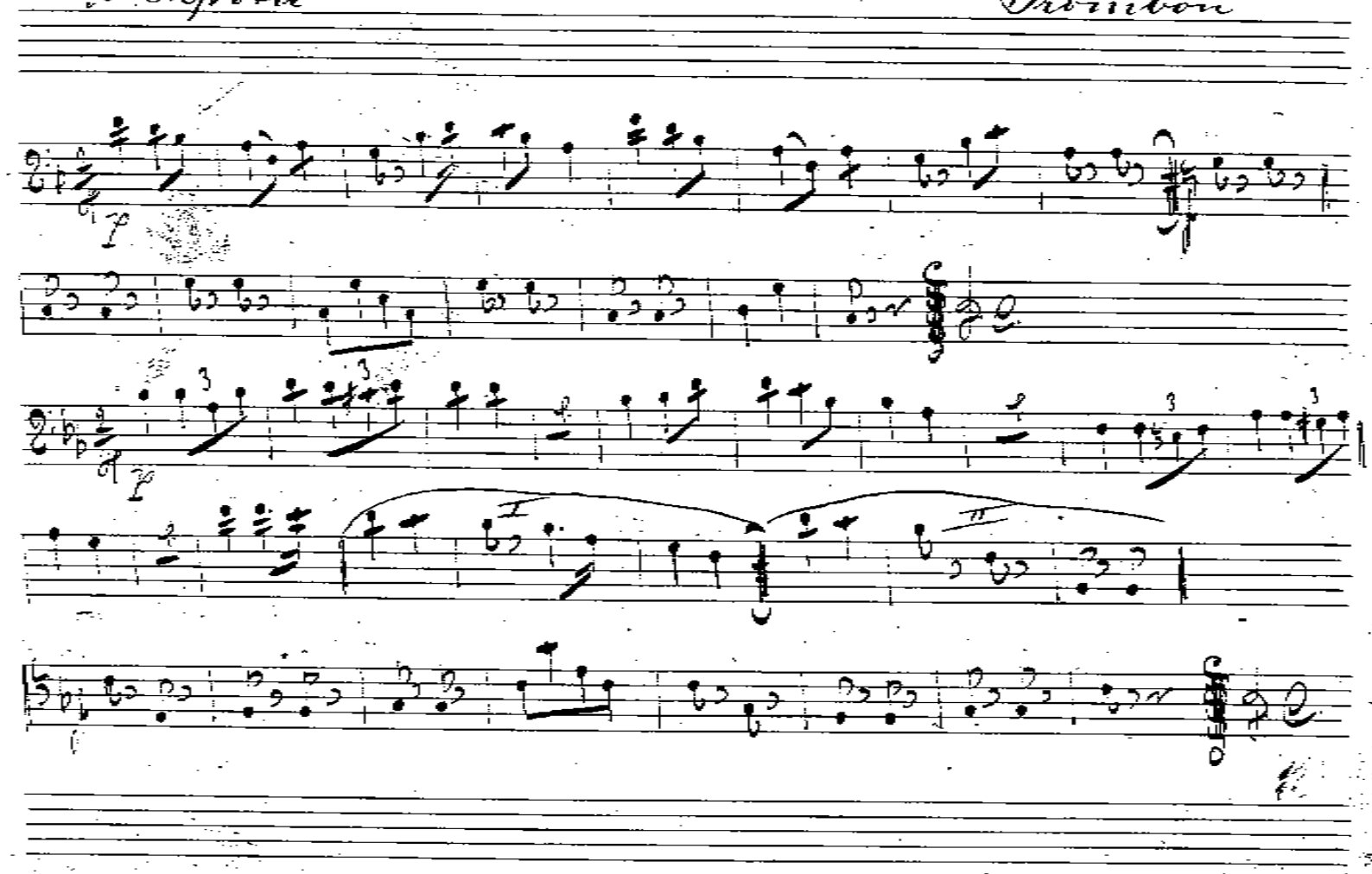

„Kolylion" Op 16 Trombon

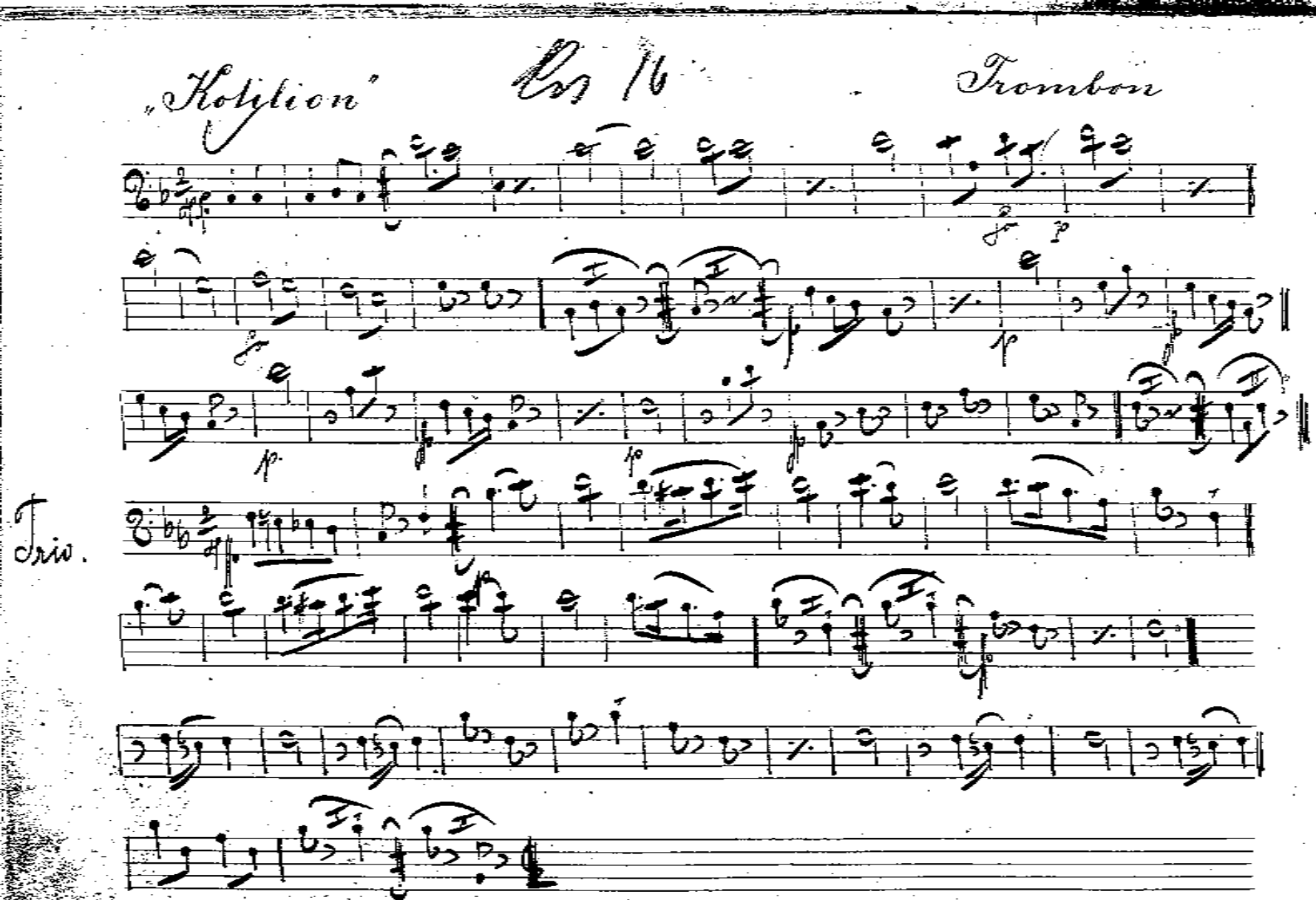

Na stráži

Gr 17

Trombon

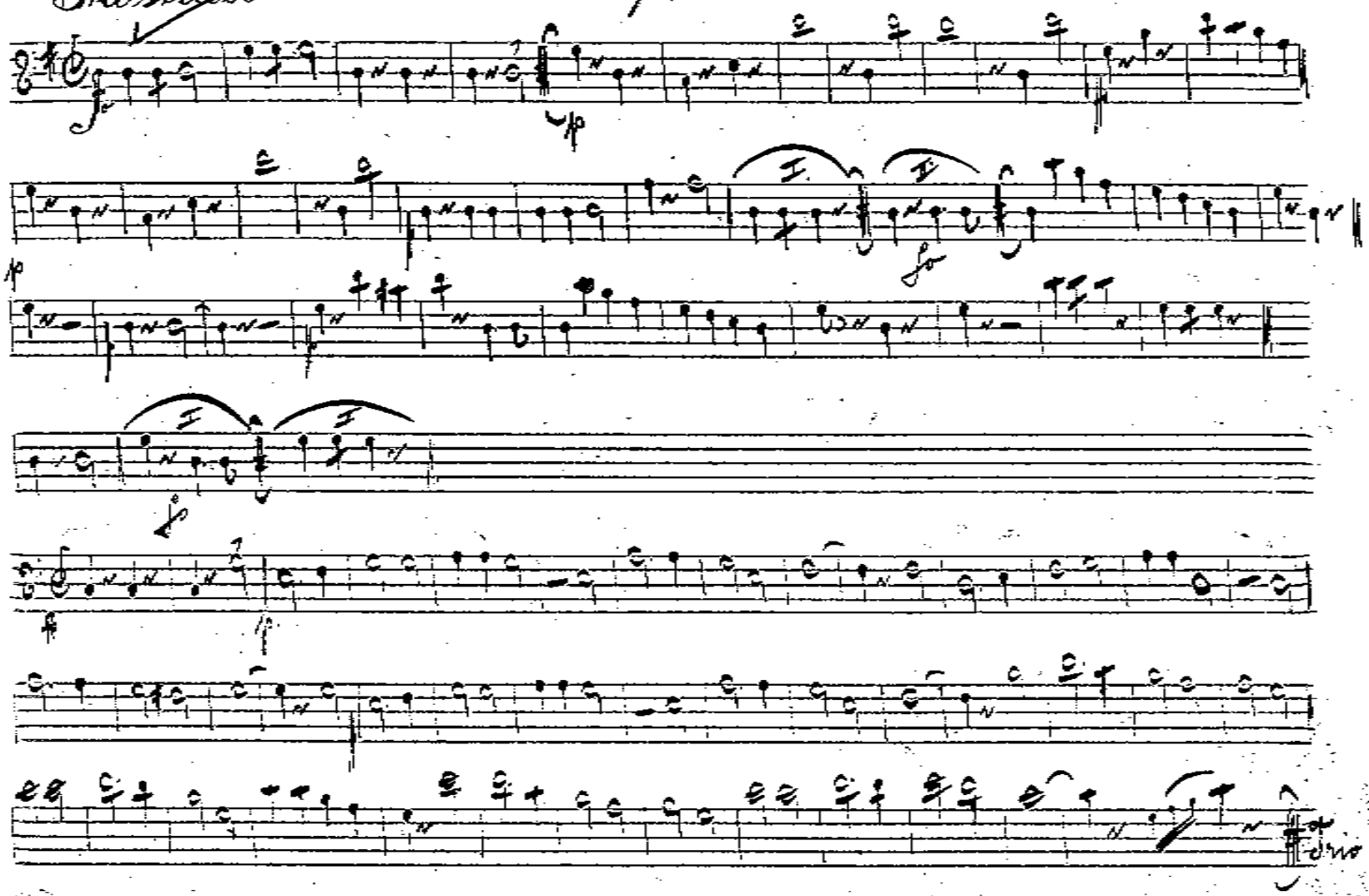

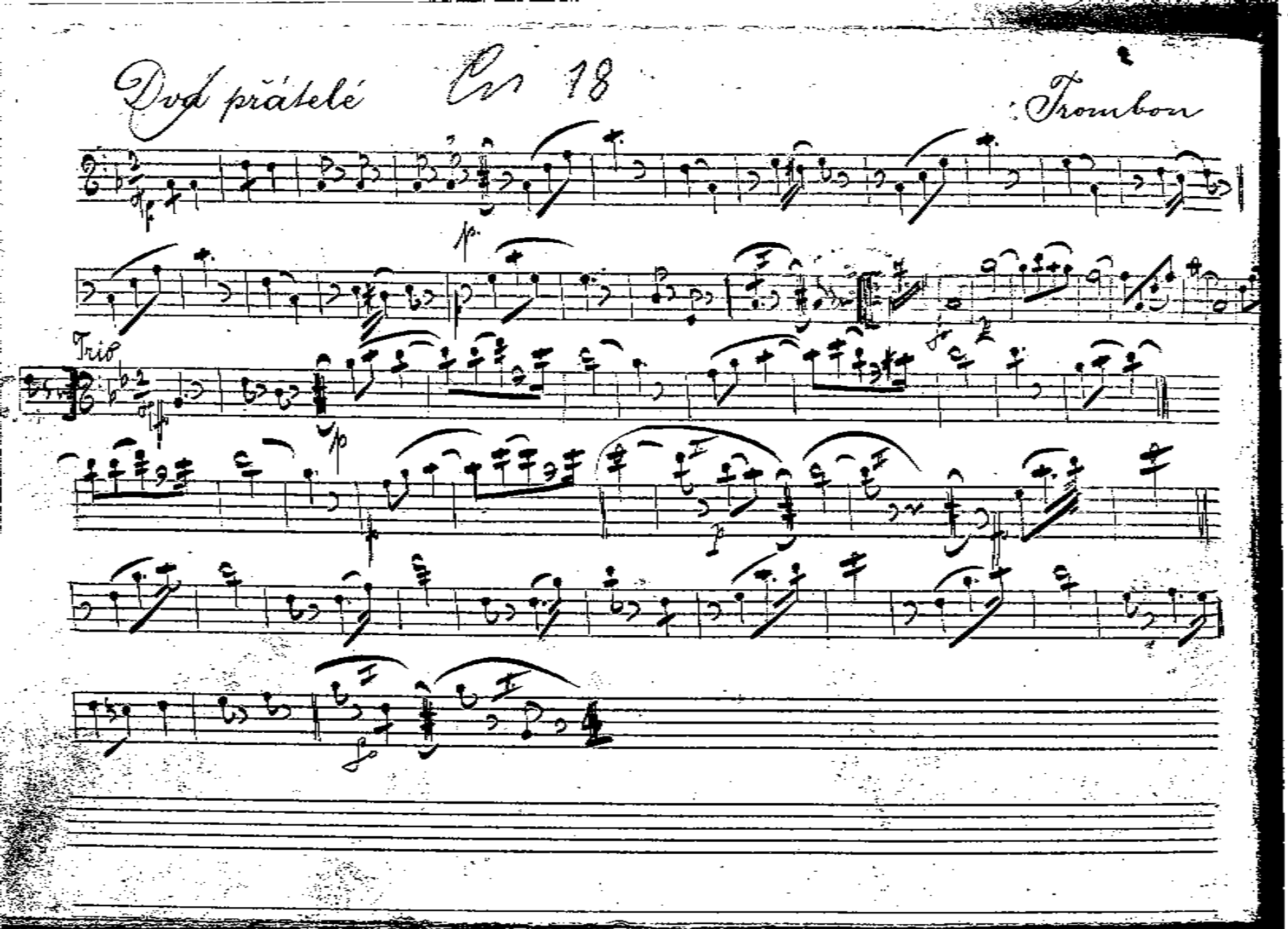
Dva přátelé
Trombon
Trio

10

Cestička k milování Cz 10, 19 Trombon

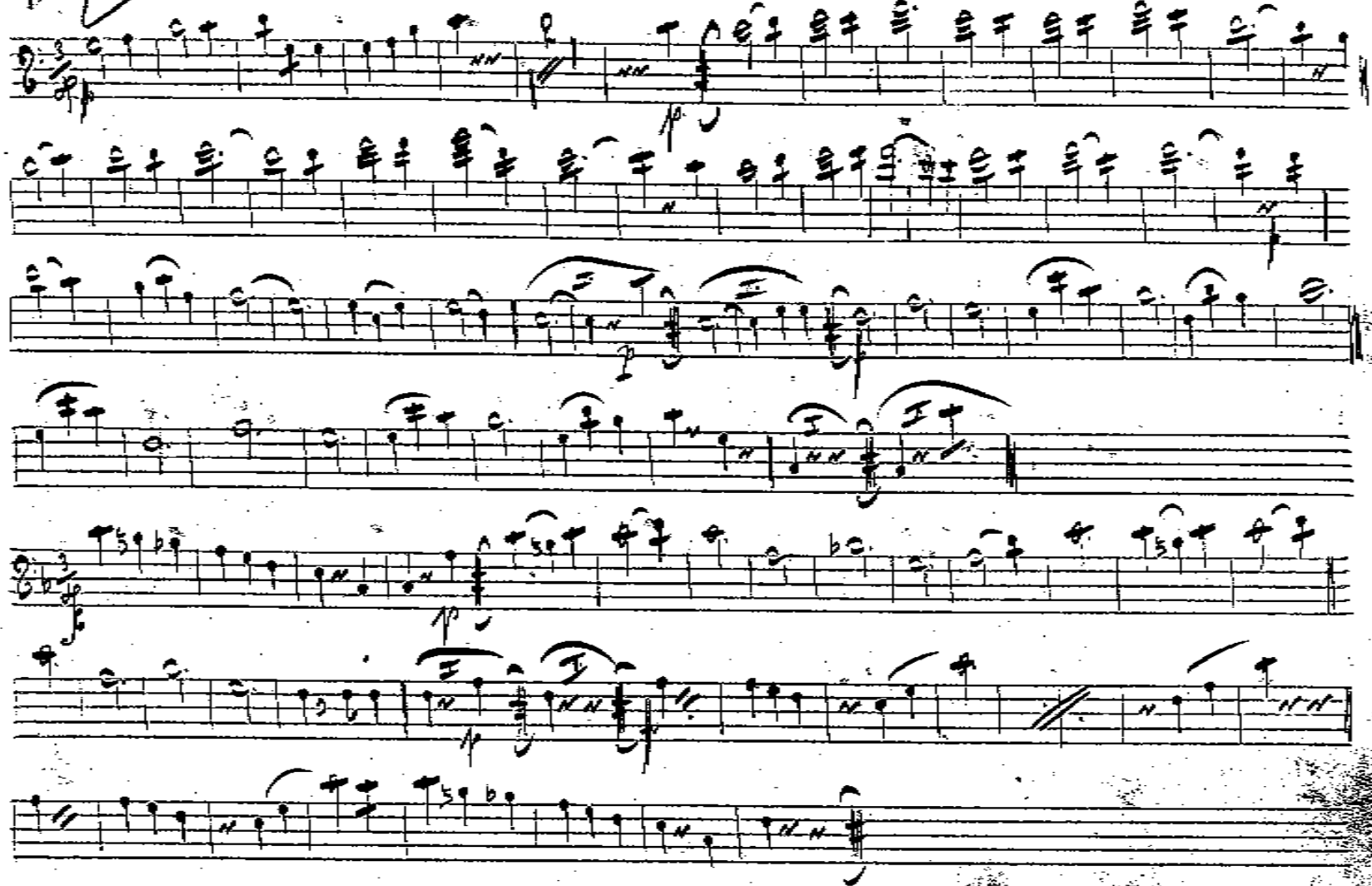

"V přírodě" Op. 20 Trombon

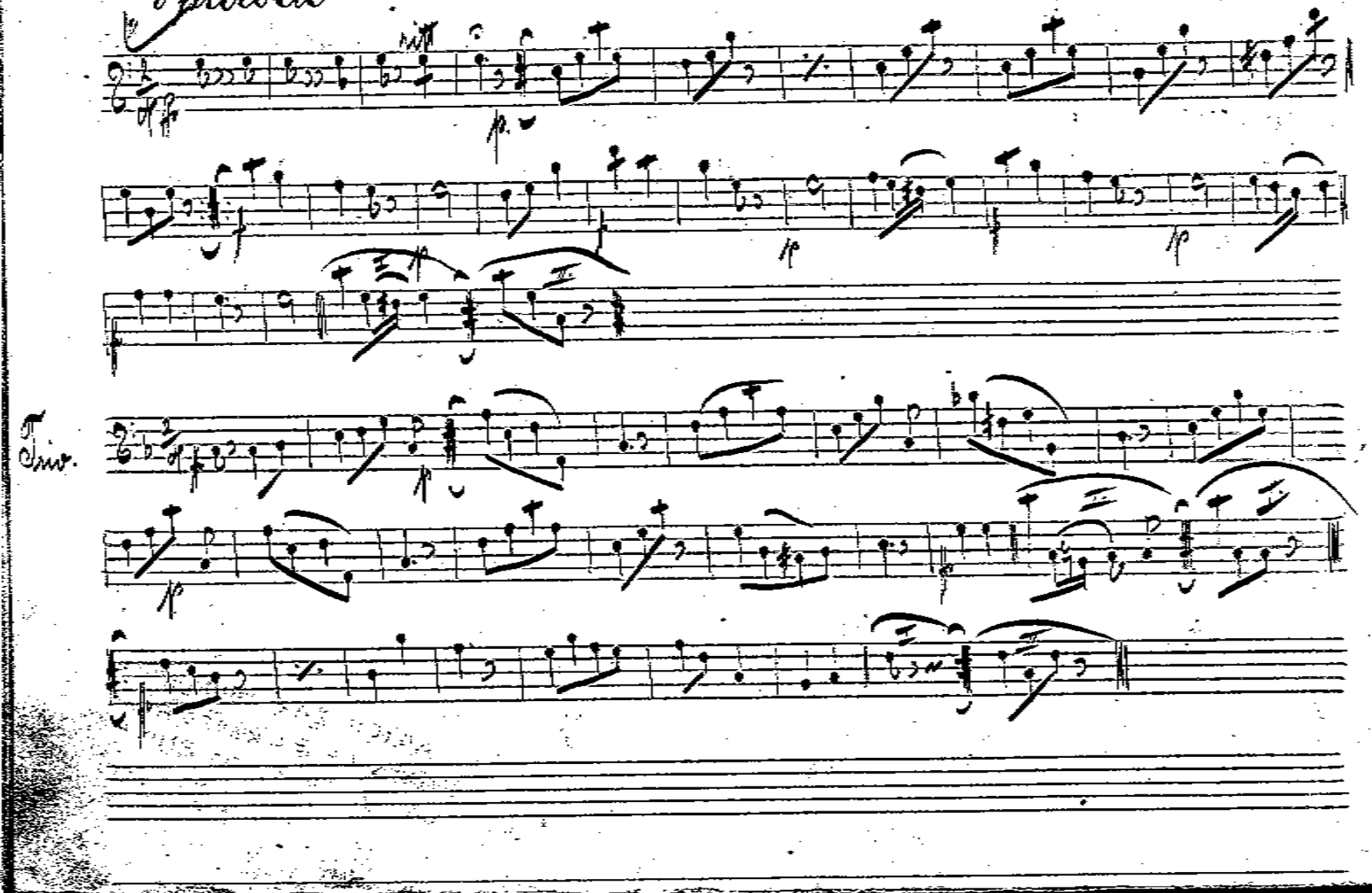

11

Mám Tě rád

Cz 21

Trombon

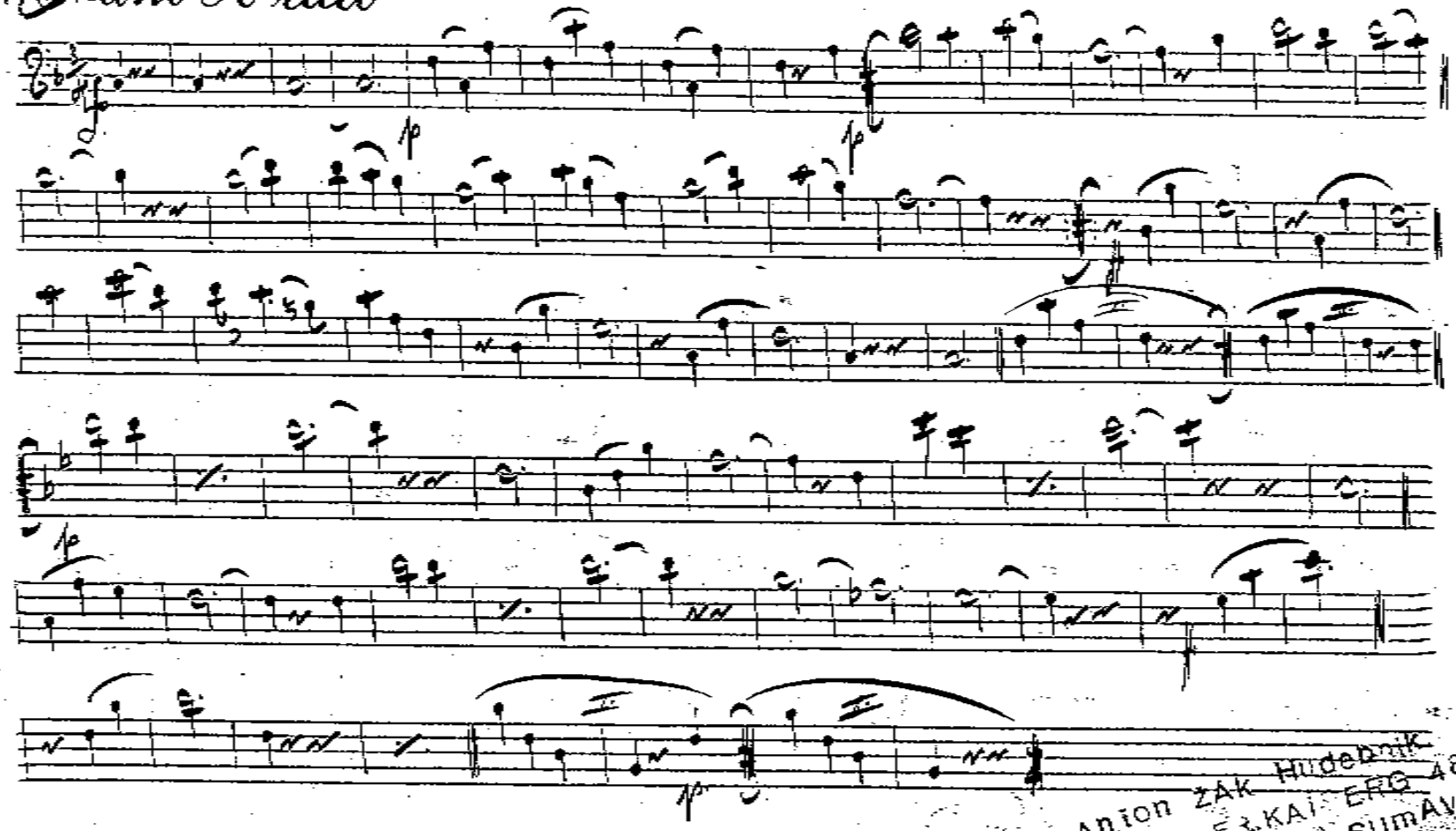

Anton ZAK Hudebník
VIDEŇ 16 ERKAI ERG 48
nebo ty Ckyně na SUMAVĚ

Loučení rekruta čís 22 Trombon

Na výletu

Cs 23

Trombon

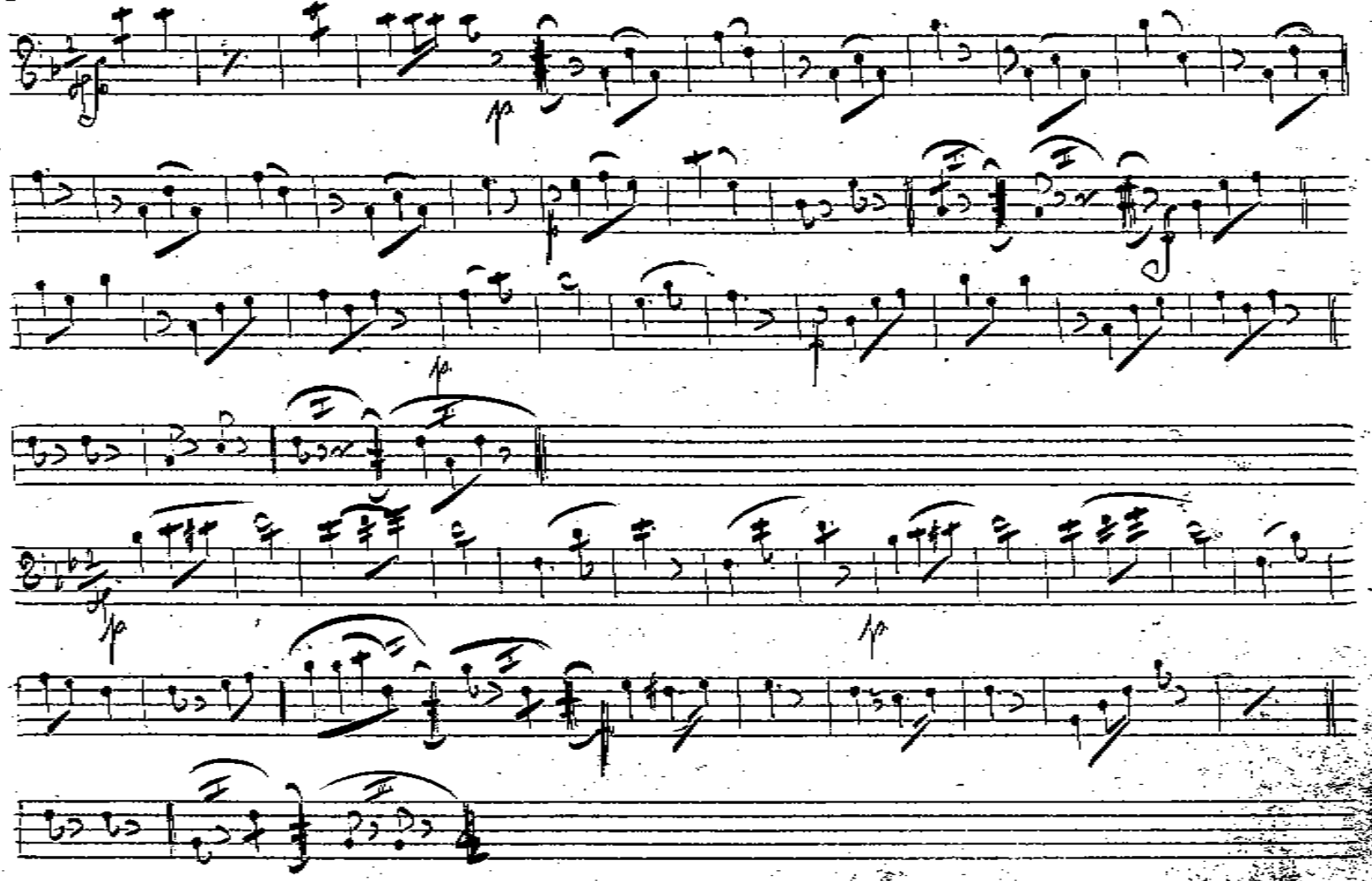

Narodní Cs 24 Trombon

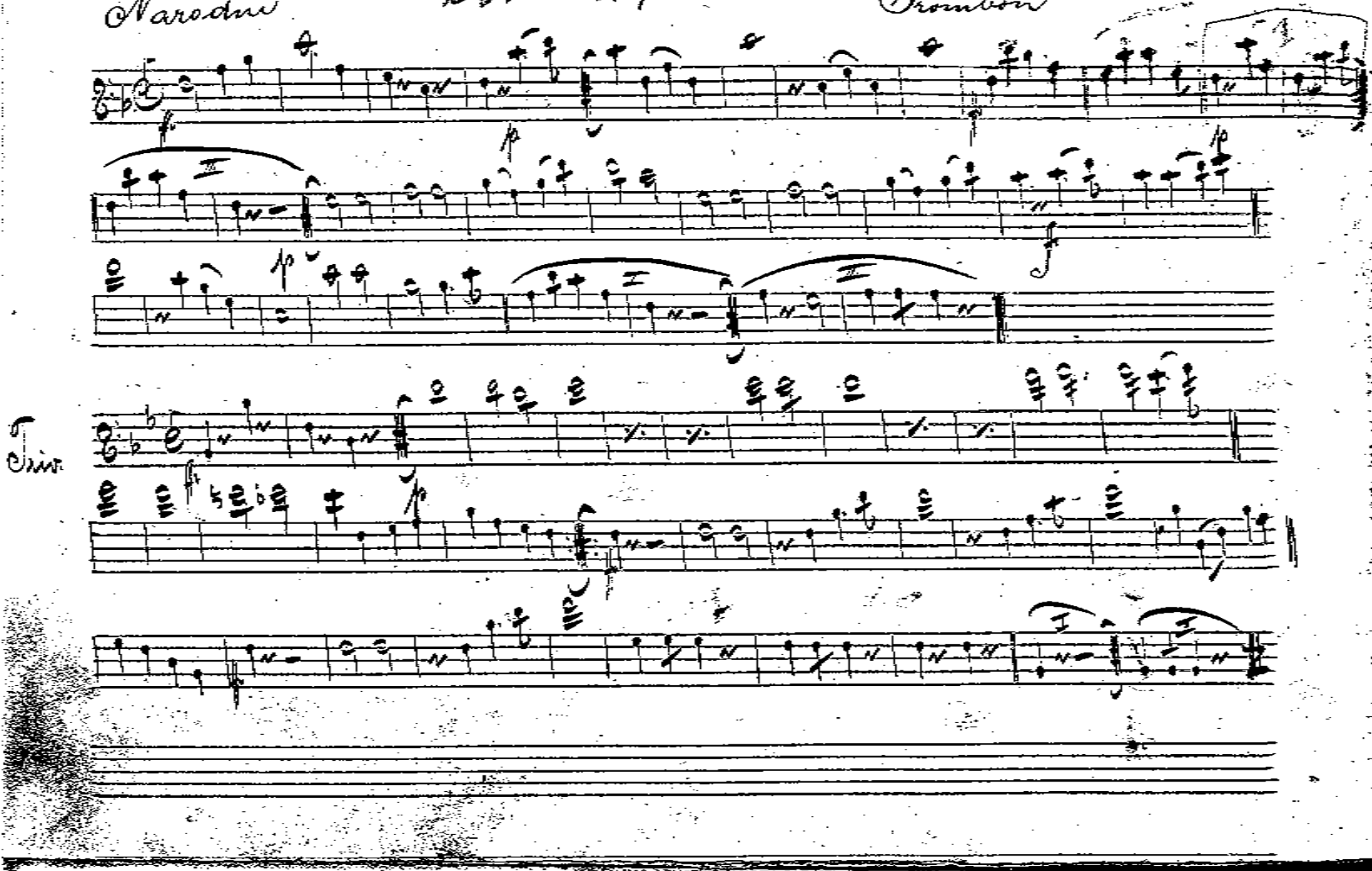

Ida 25 Trombon

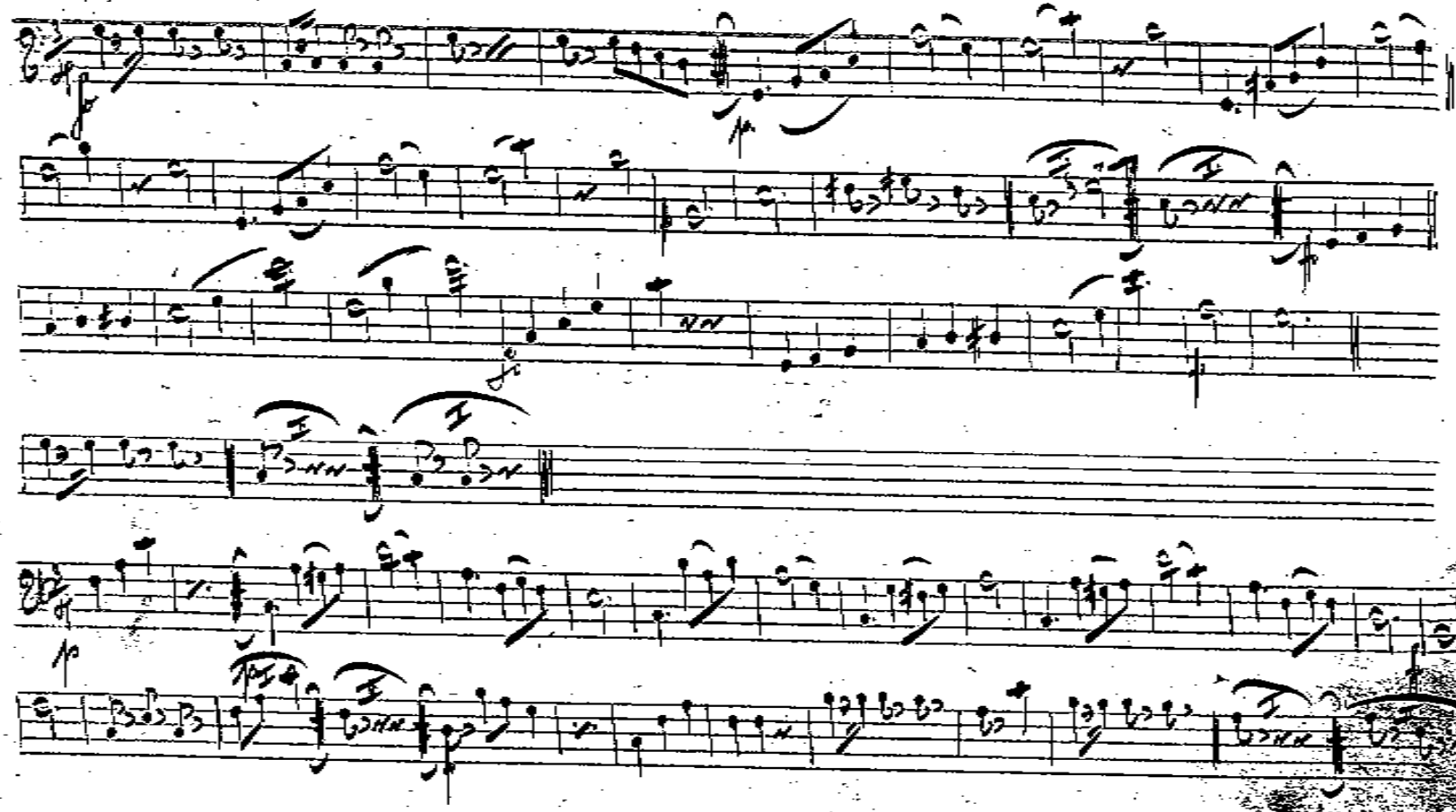

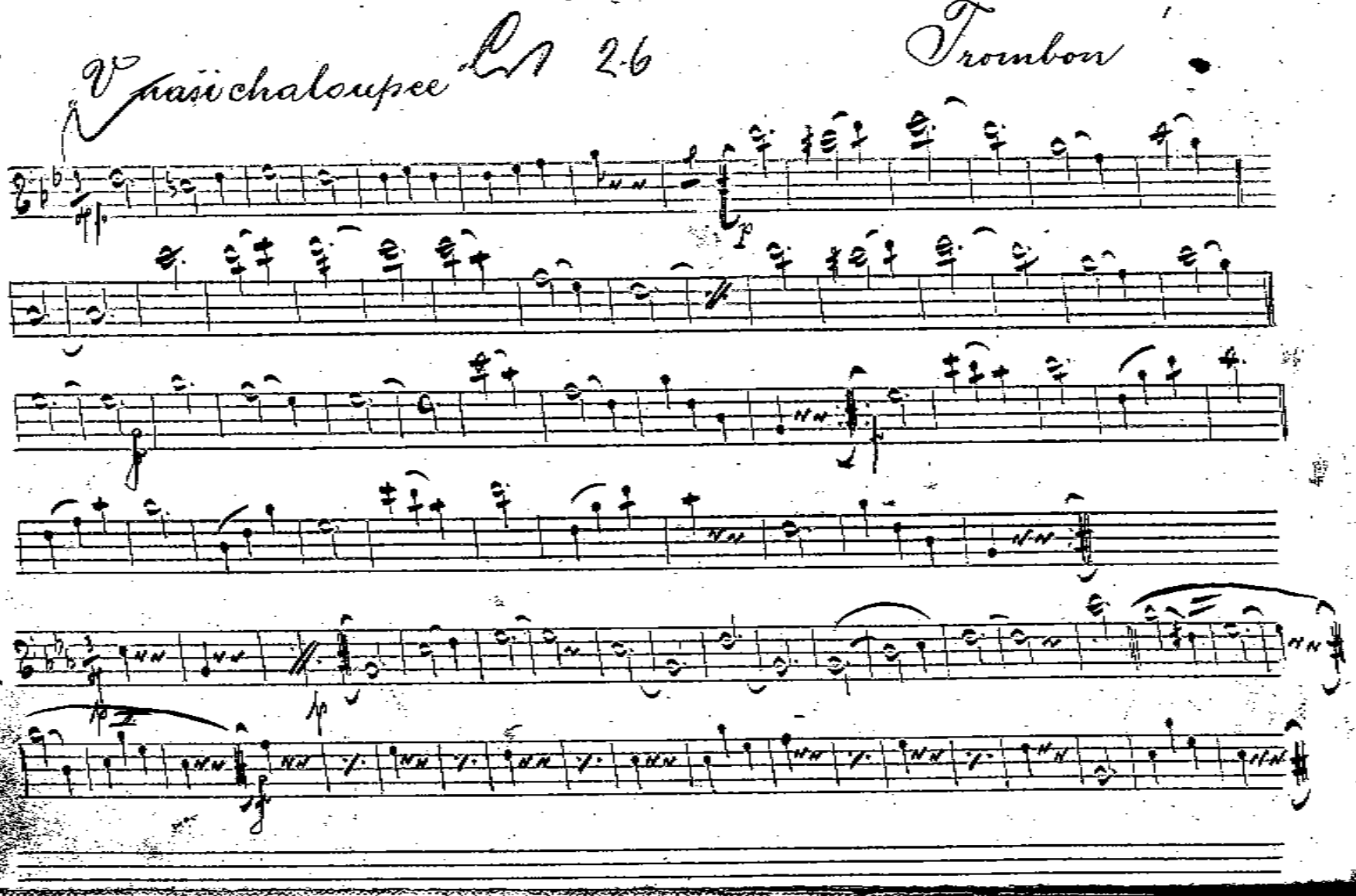
Vaisseau chaloupee
26
Trombon
div.

Valerie Op 27. Trombon

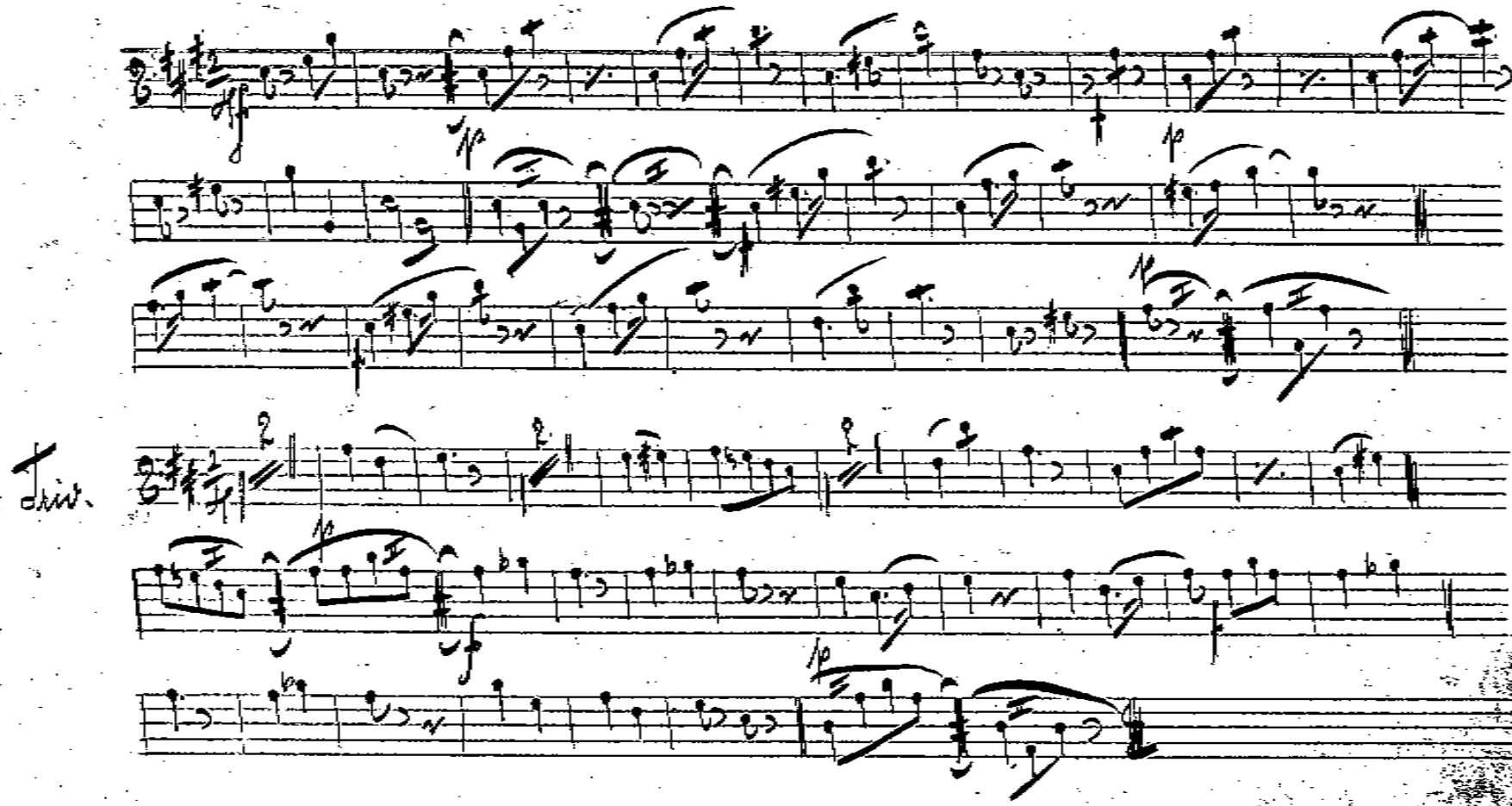

Cs 28

Trombon

Sen milenců

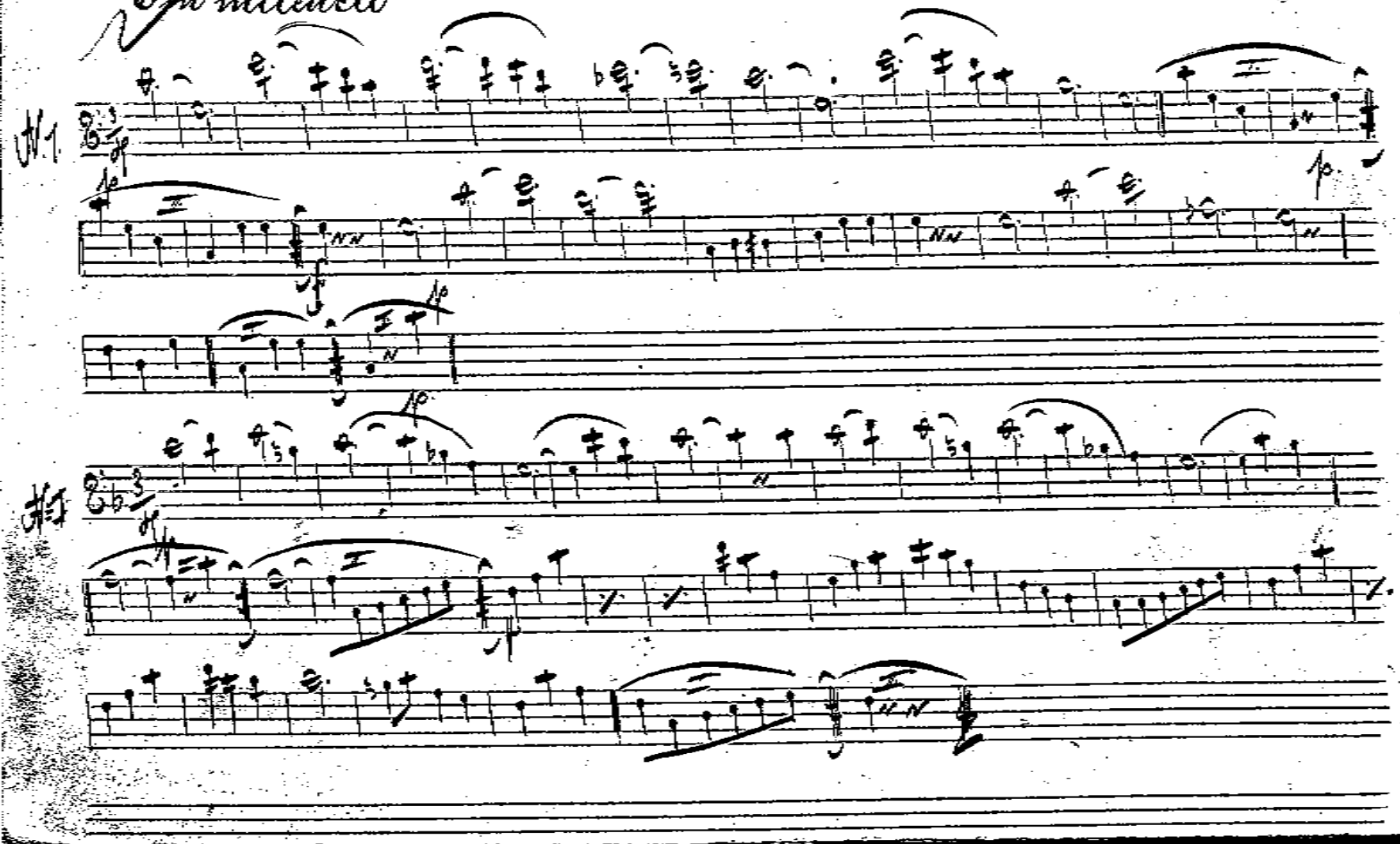

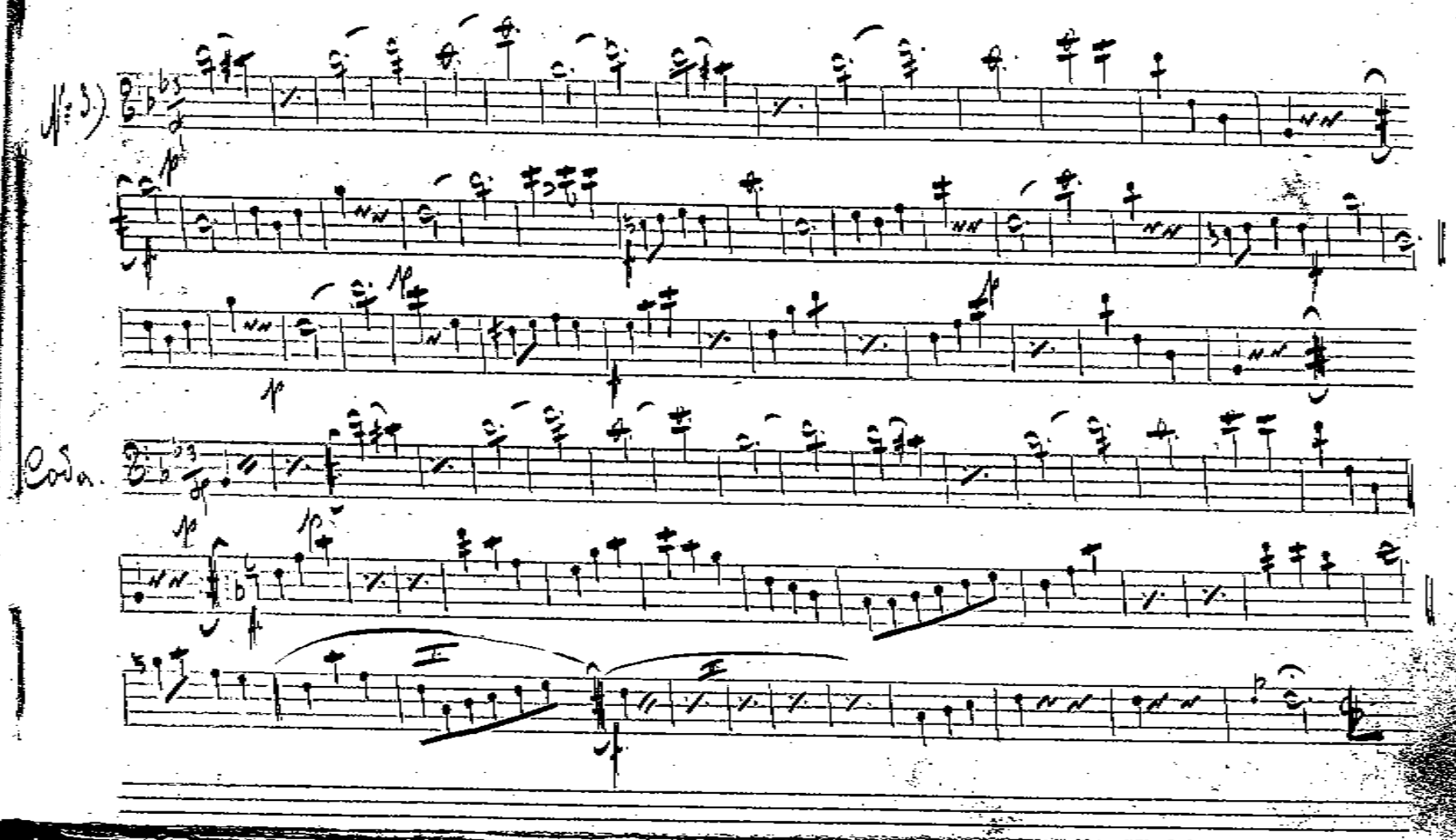
N° 3.
Coda.

Motýlek Op 29 Trombon

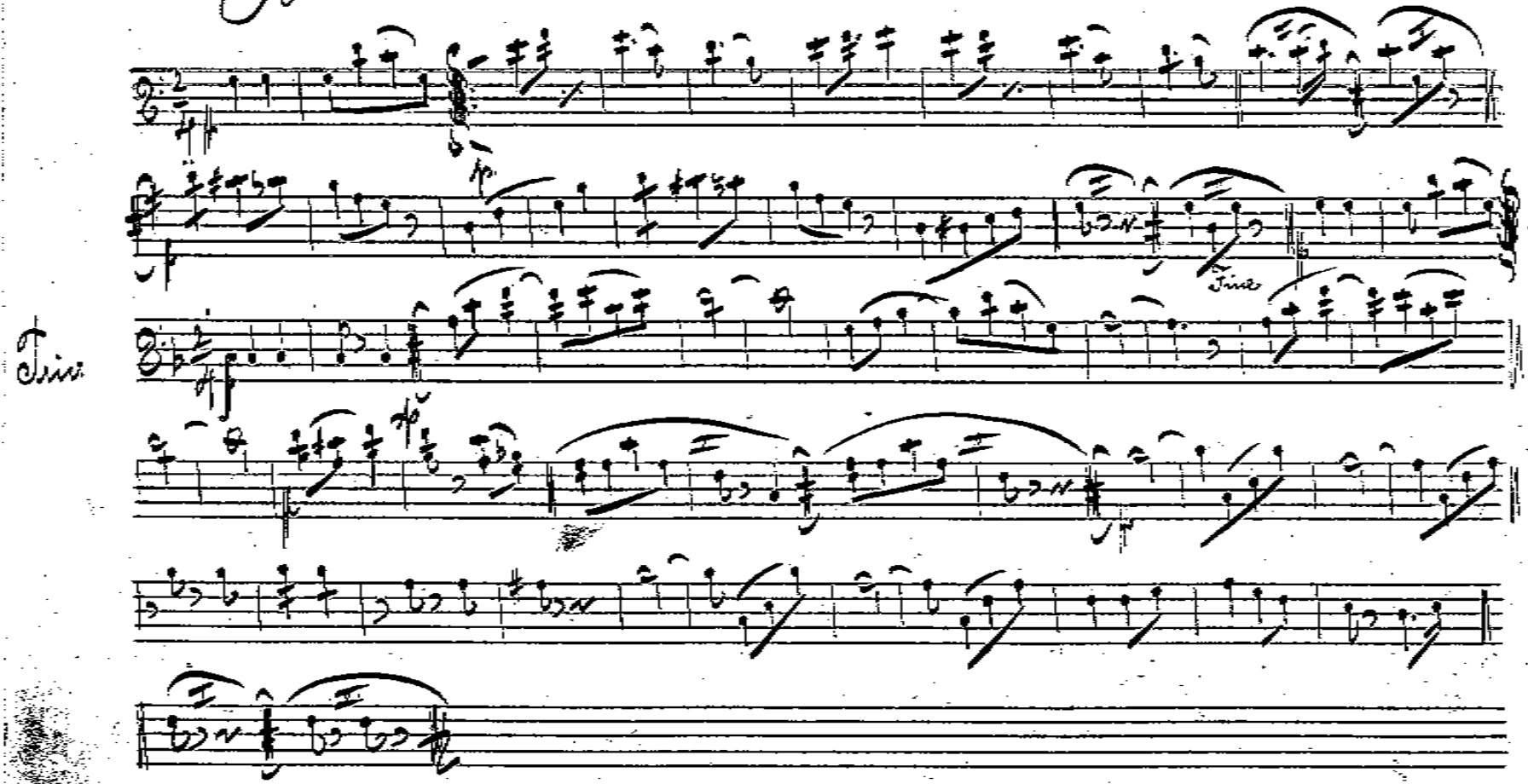

Sněženka

Op 30

Trombon

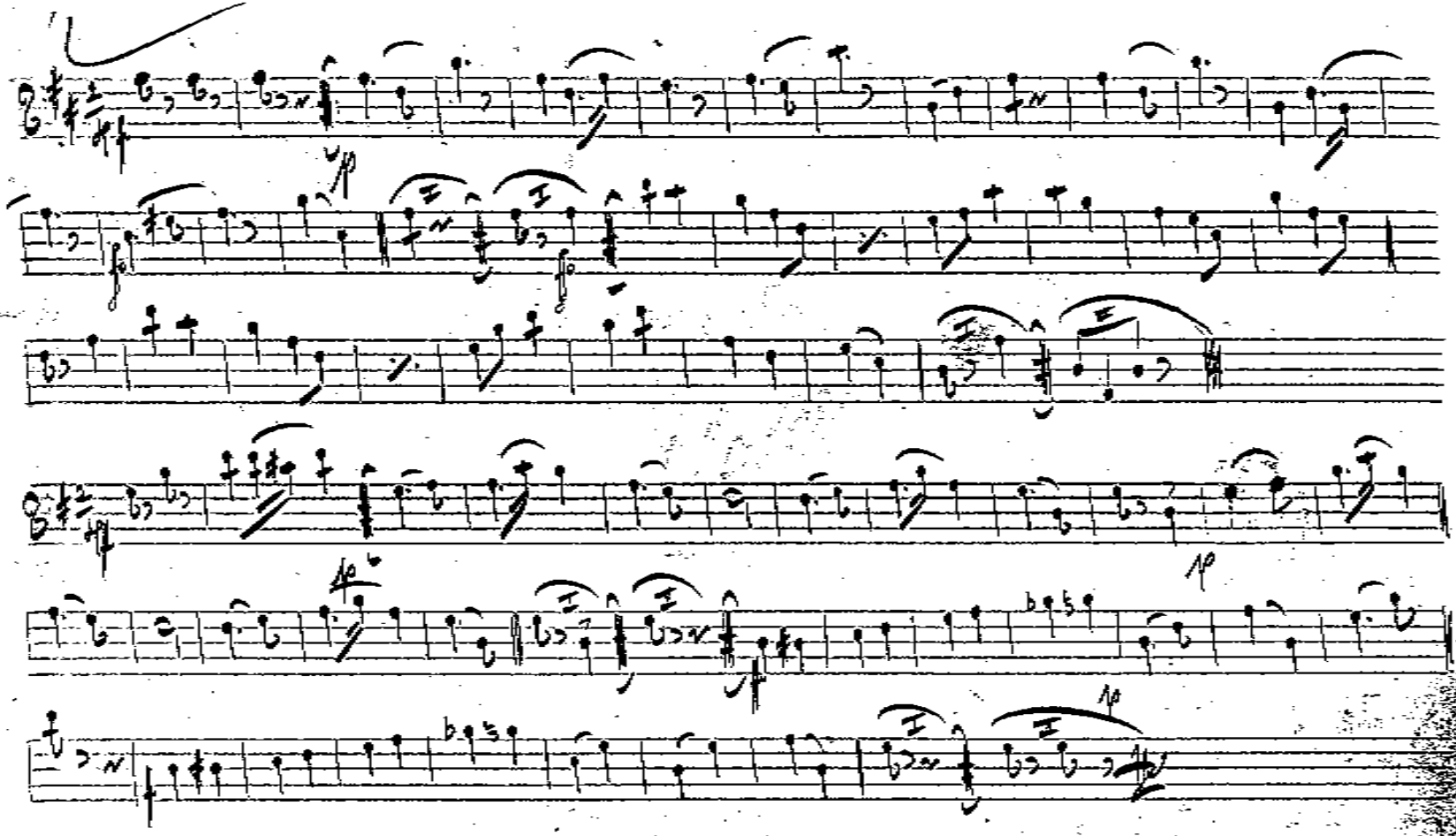

„Naplesu" Op 31

„Trombon"

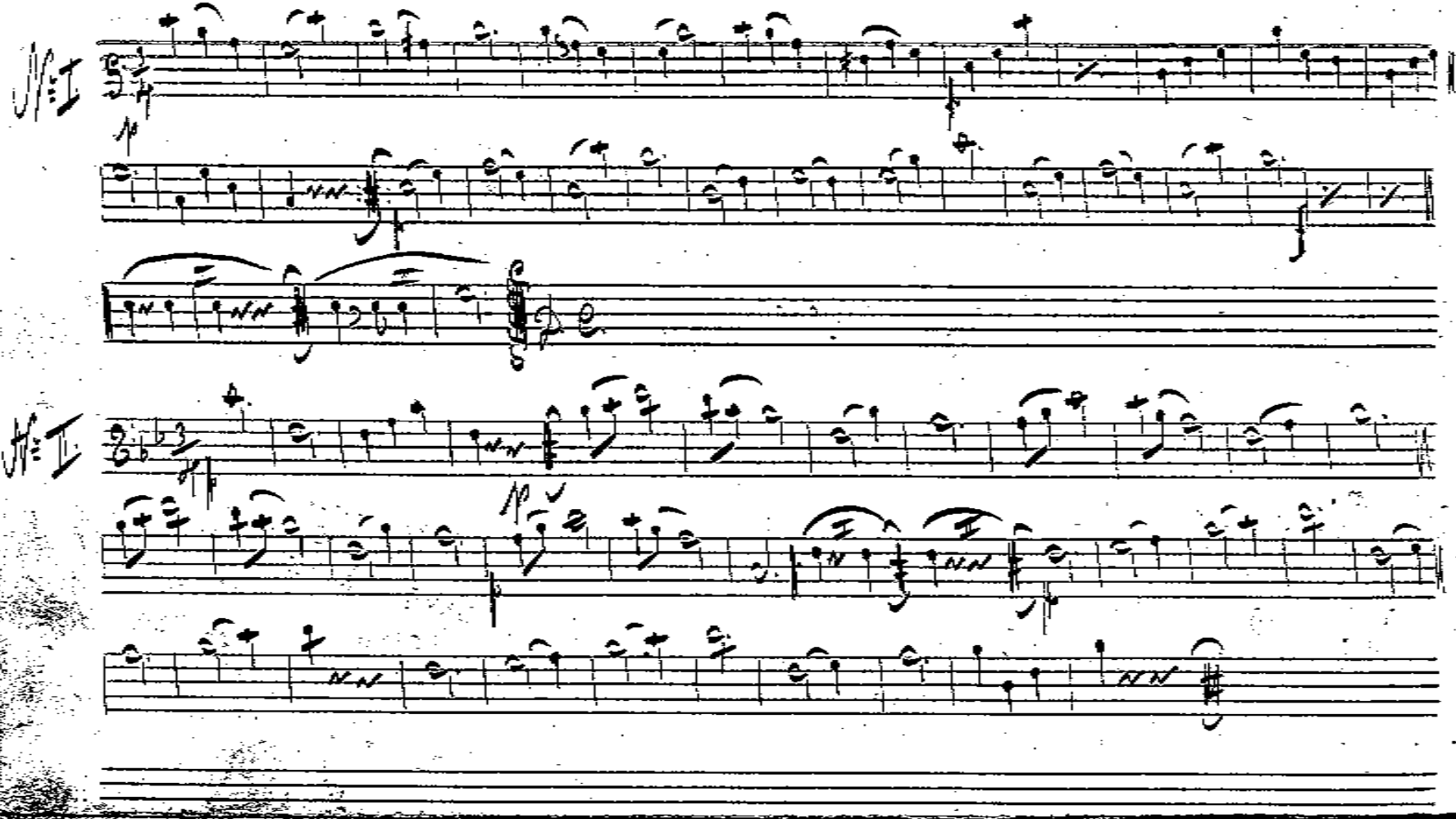

17

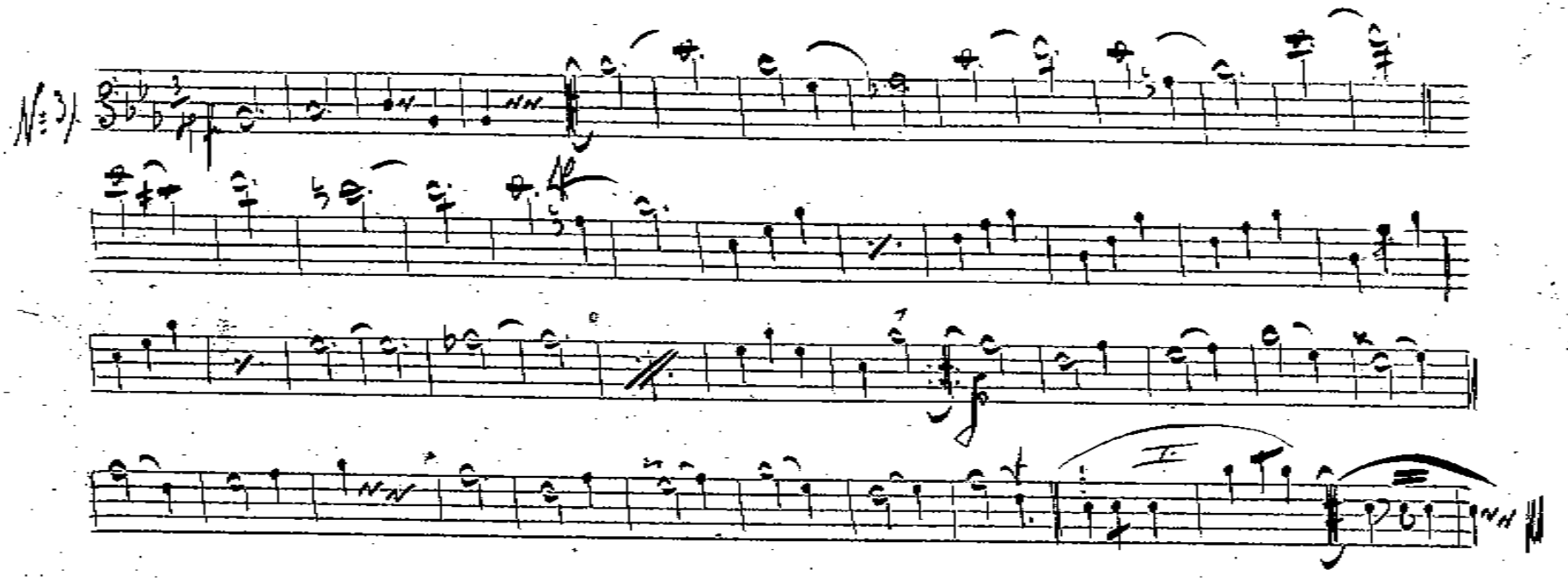

Anton ŽAK Hudebník
VÍDEŇ 46. FR.KAISERG 48
neboly Čkyňe na SUMAVĚ

„Fanuška" Cs 32

Trombon

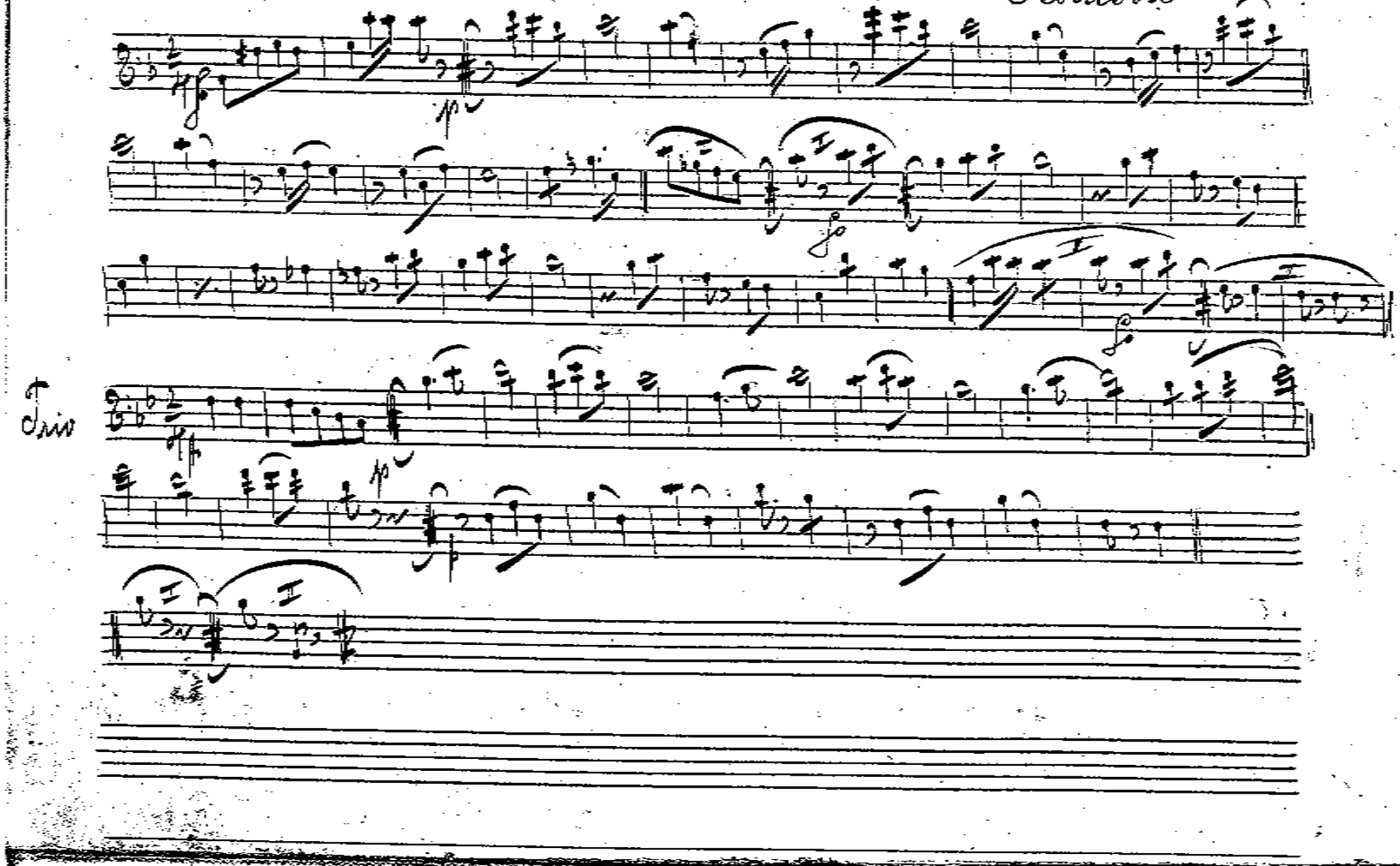

1 První polibek 33 Trombon

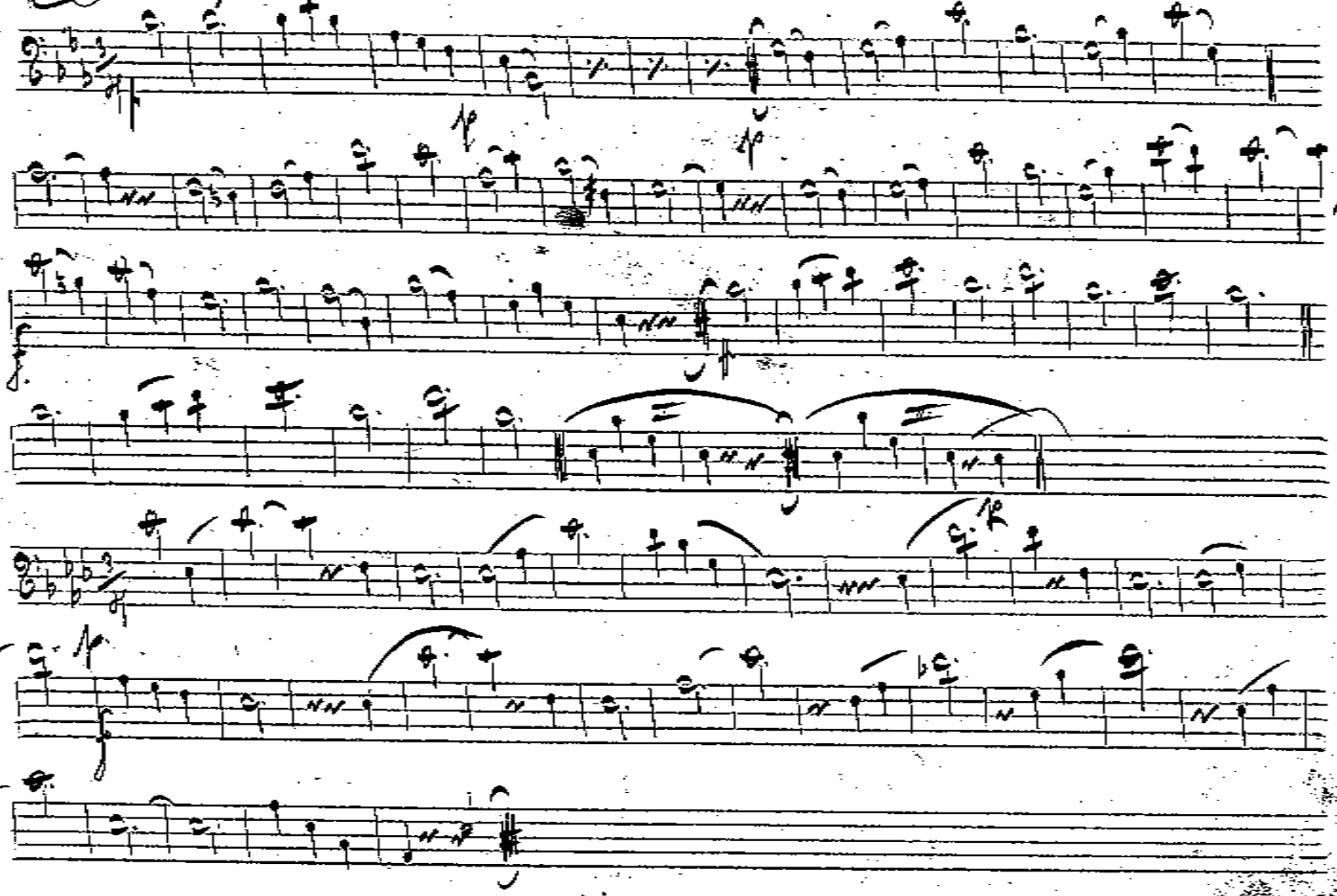

Cr 34

Trombon

Pod rozhlednow

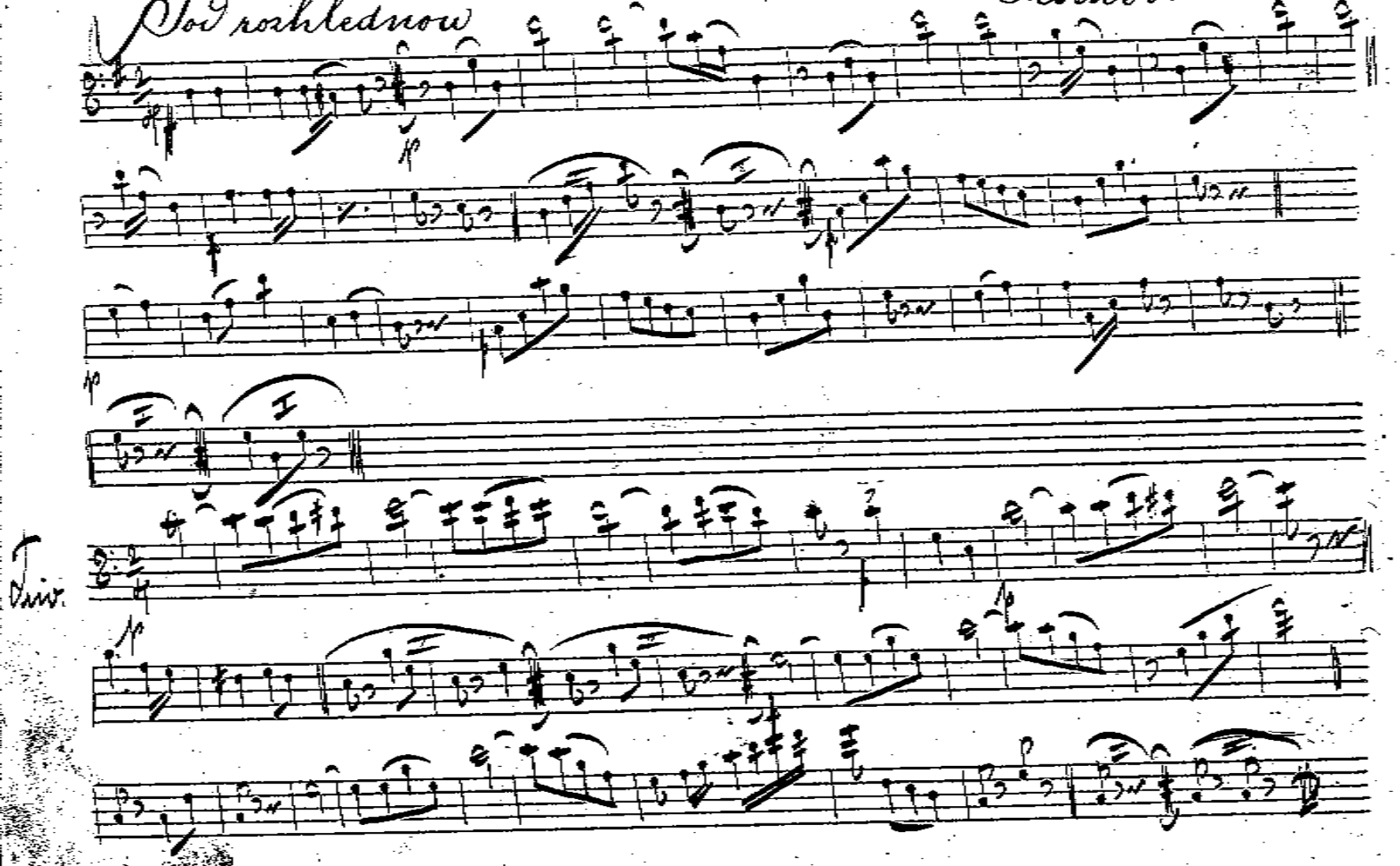

Otilie

Cs 35

Trombon

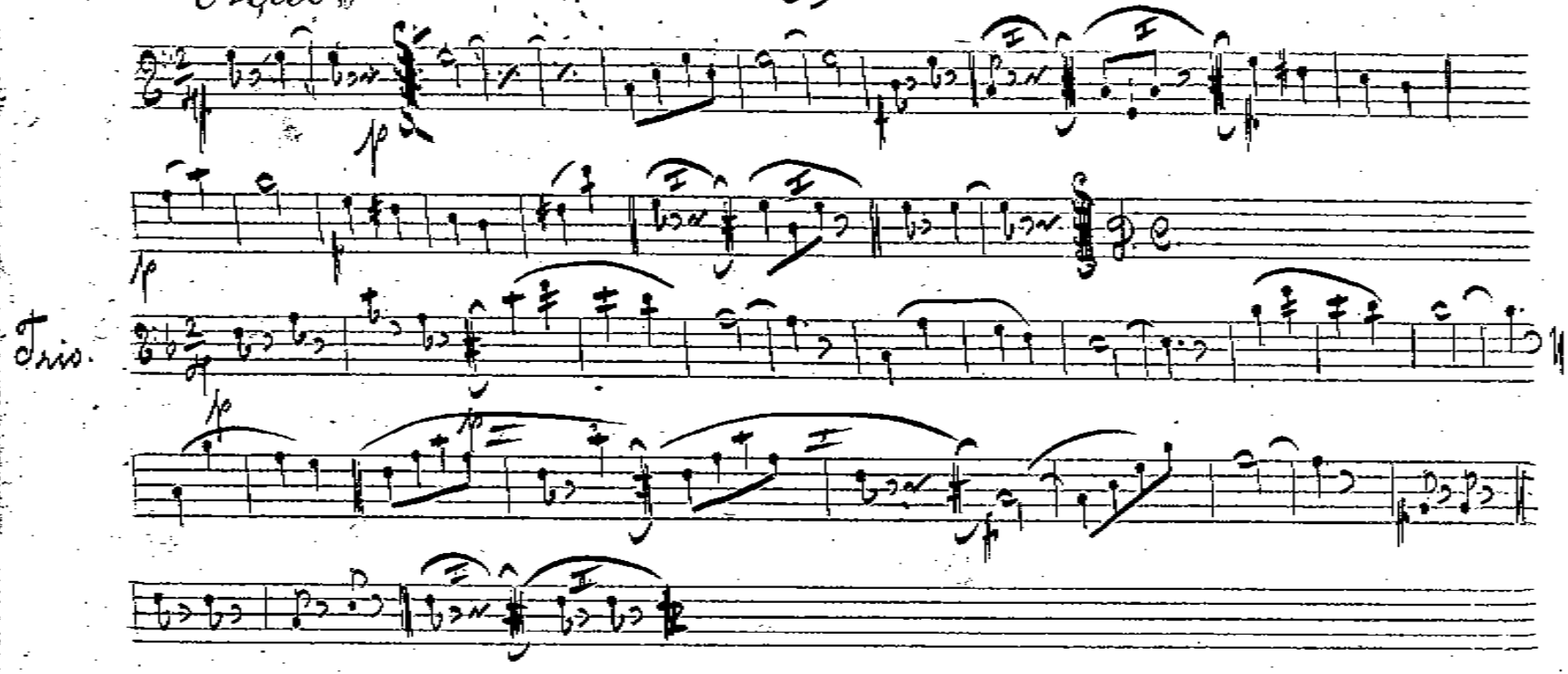

Cvi 36

Hvězda míru

№ I

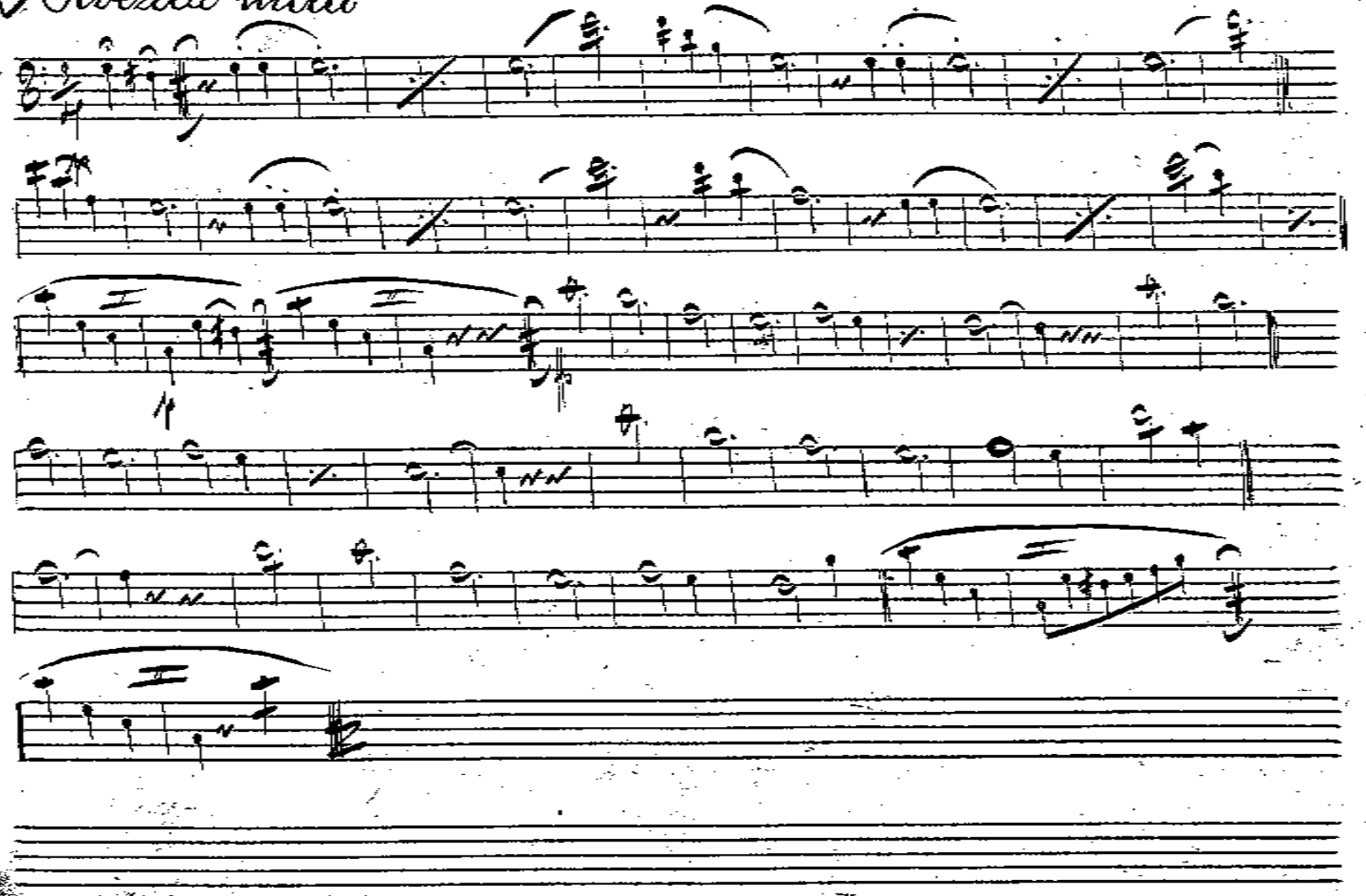

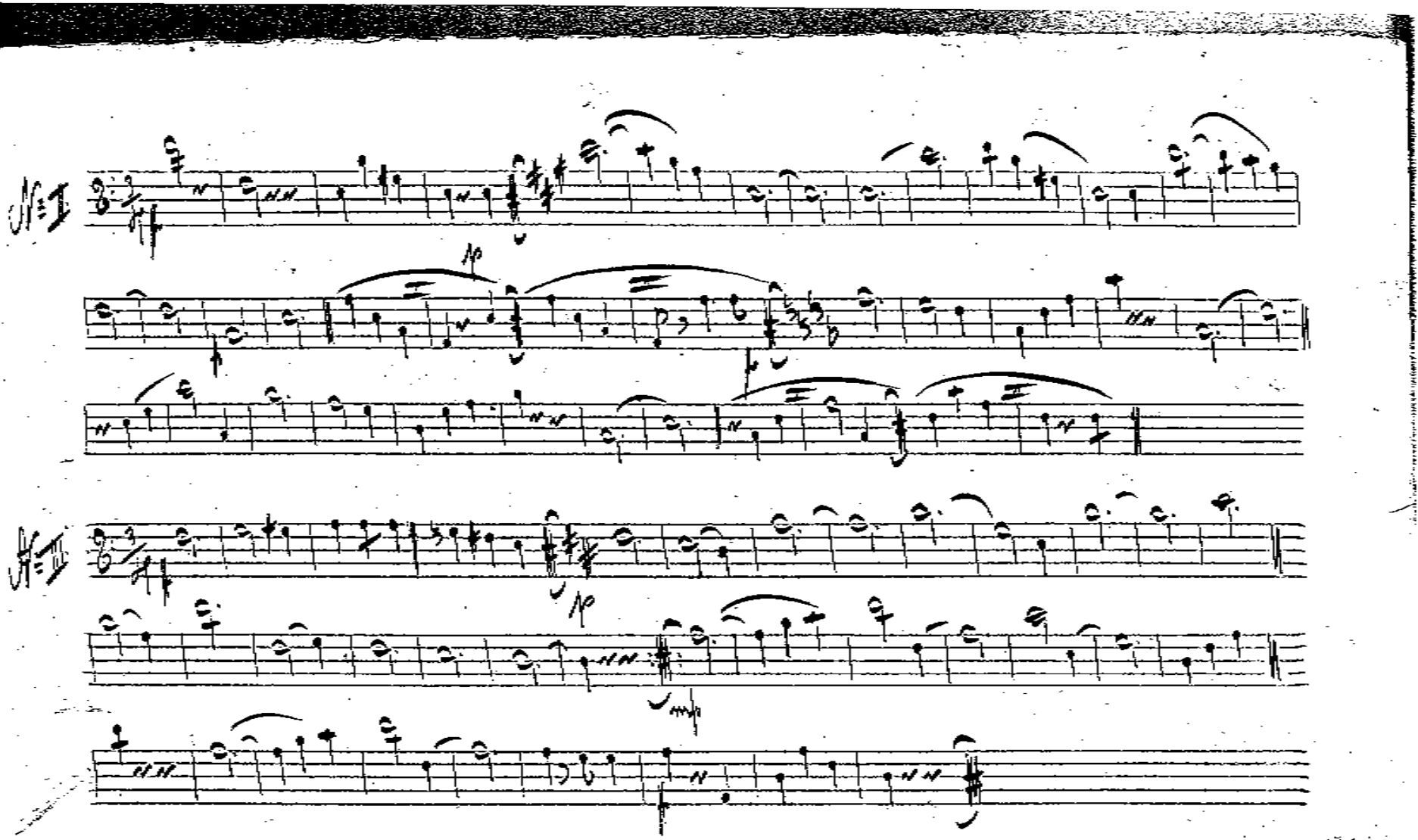
Vl. I
Vl. II

z Českých hájů 37 37 Trombon

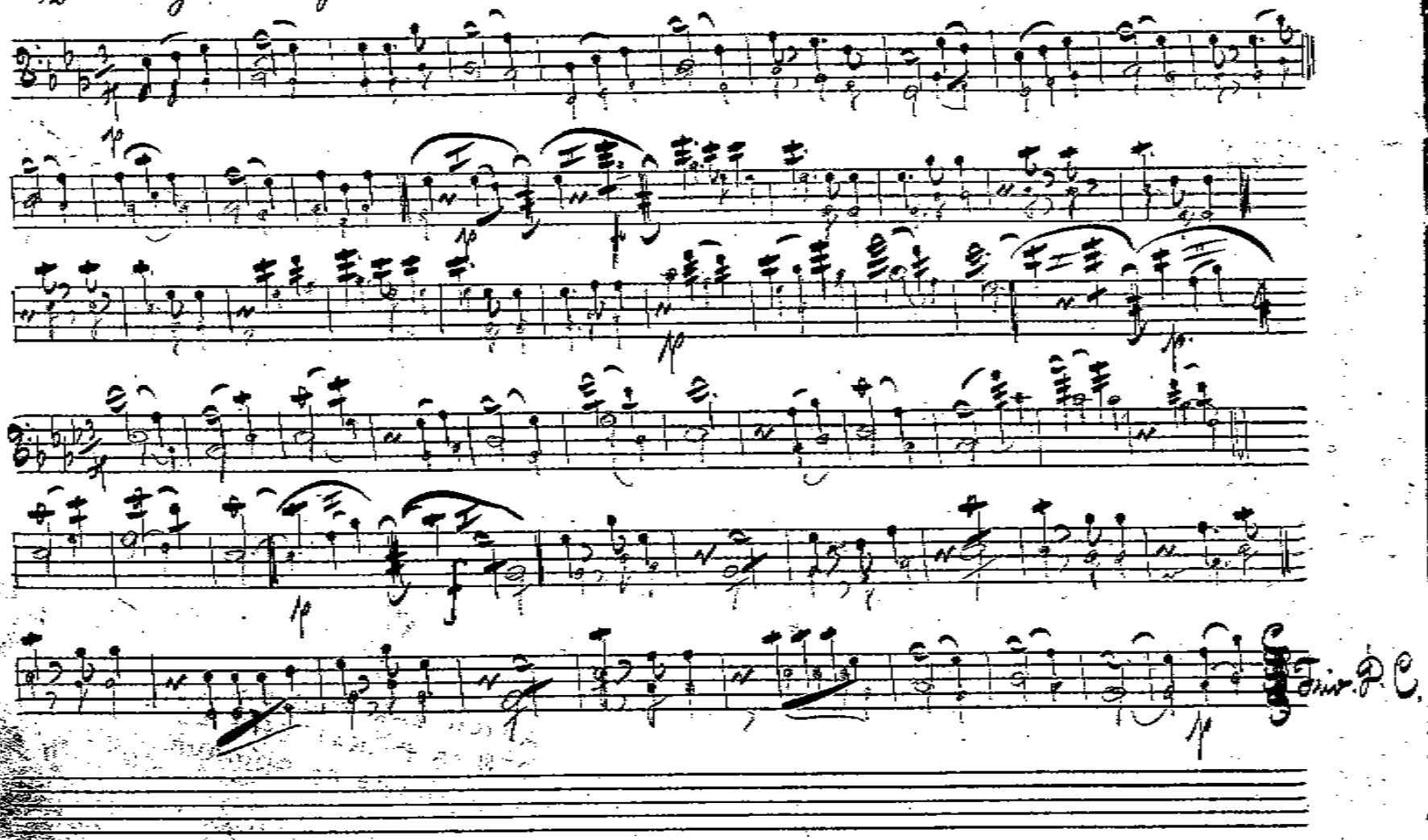

21

Vršovická 38 ~~47~~ 38 Trombon

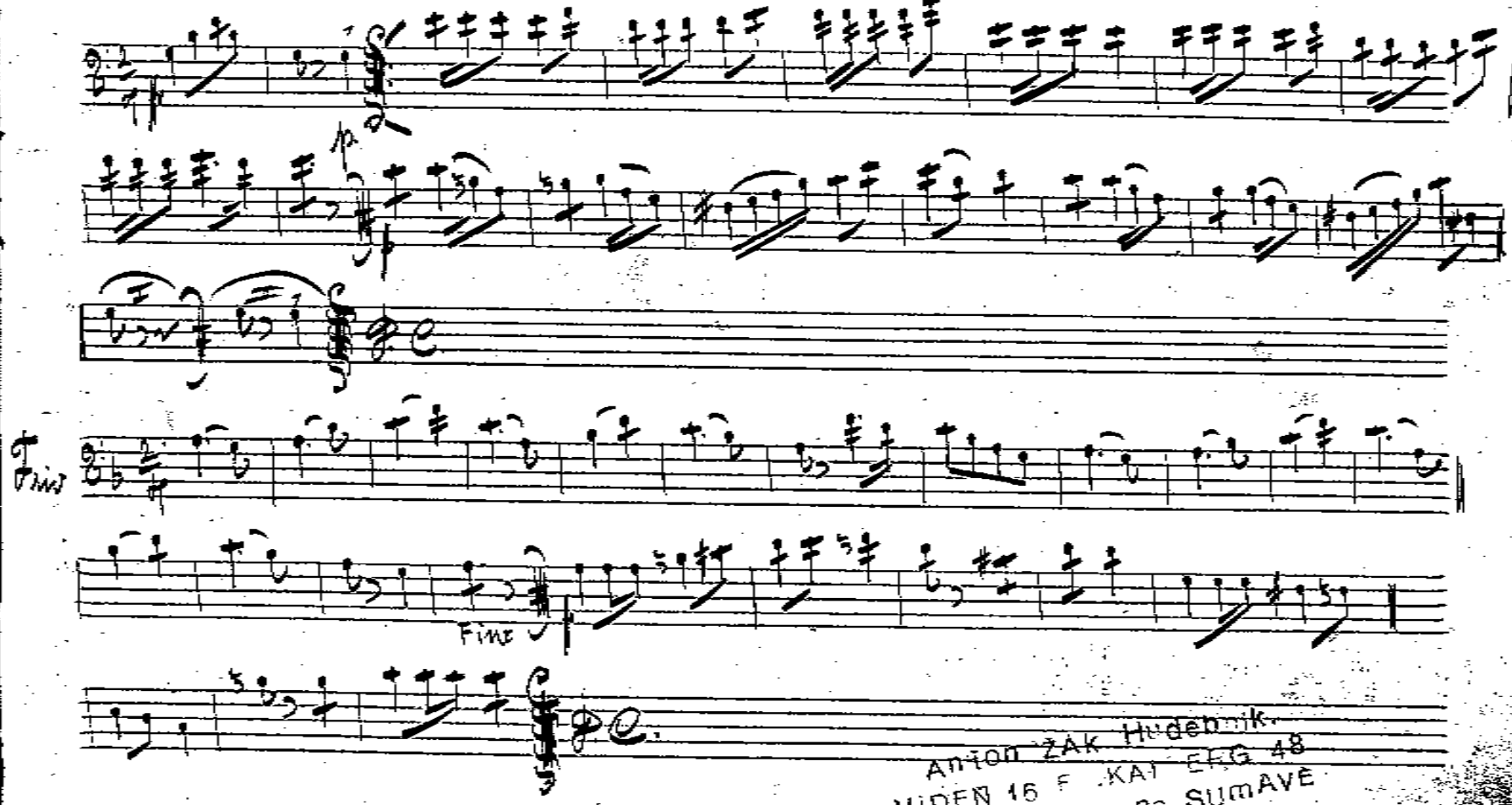

Anton ŽAK Hudebník
VIDEŇ 16 F. KAI ERG 48
Okyňe na SUMAVĚ

Sousedská

39

Trombon

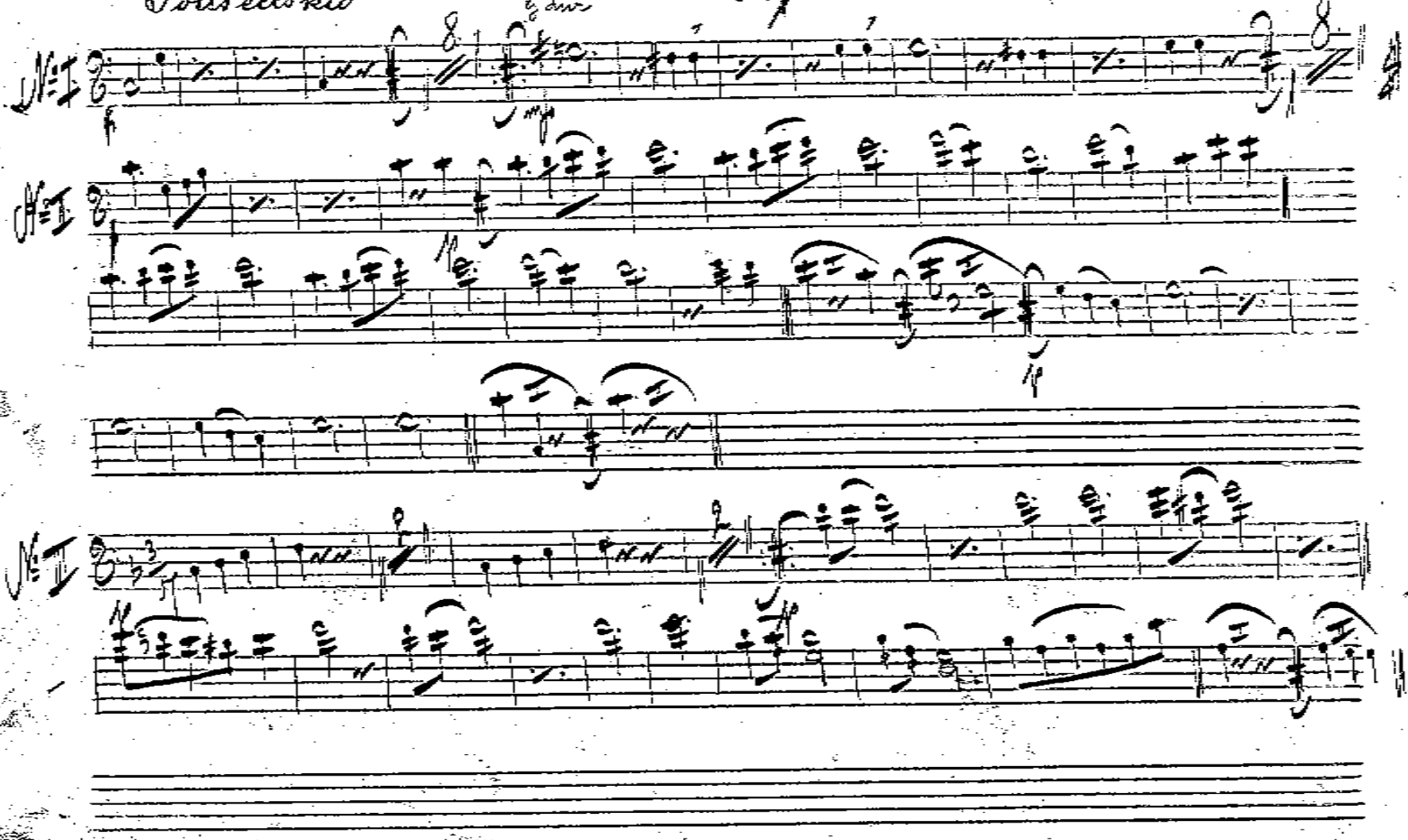

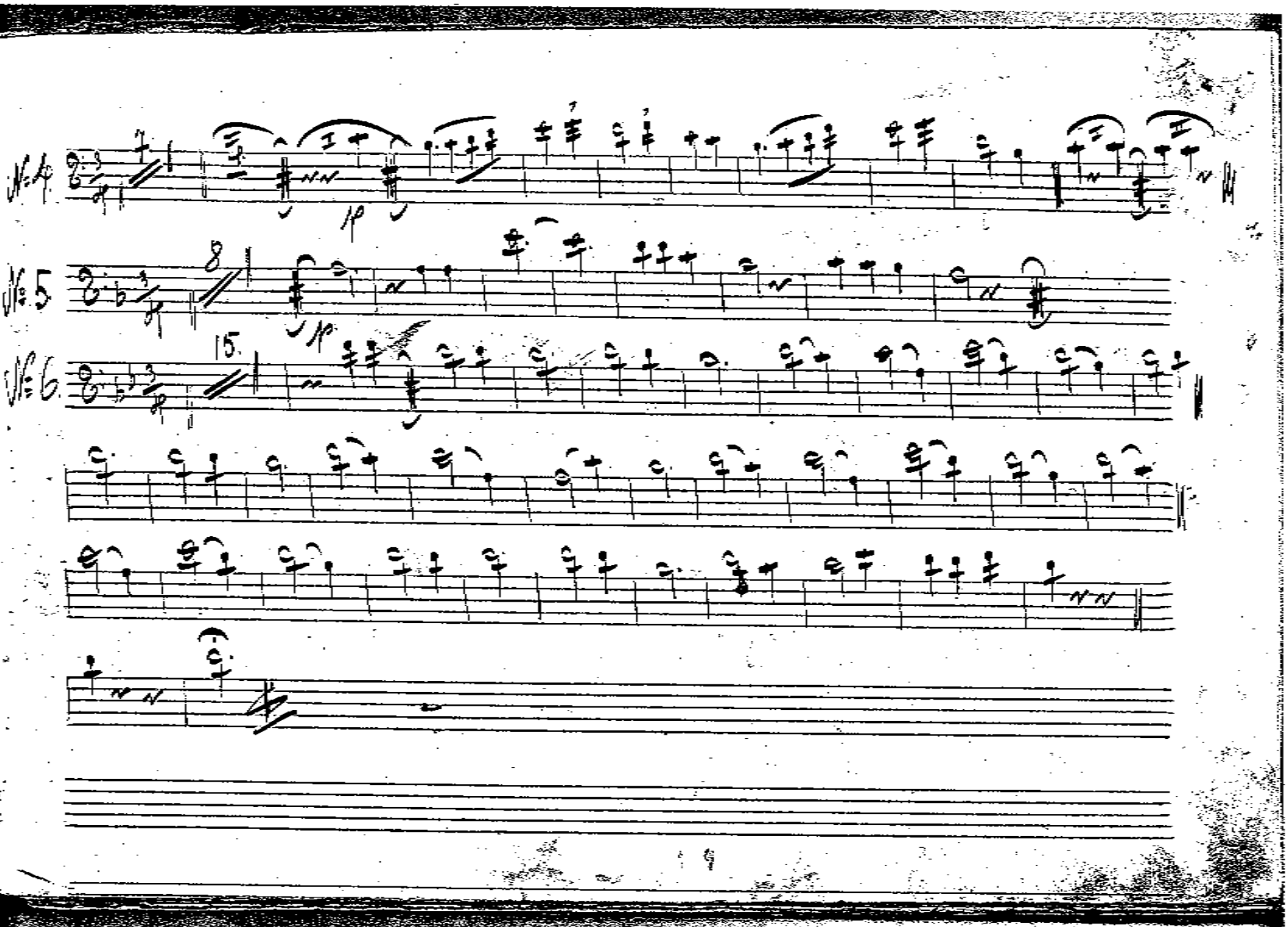
Vl. 4
Vl. 5
Vl. 6
8
15.

„Jetelíčku" 40 40 Trombon

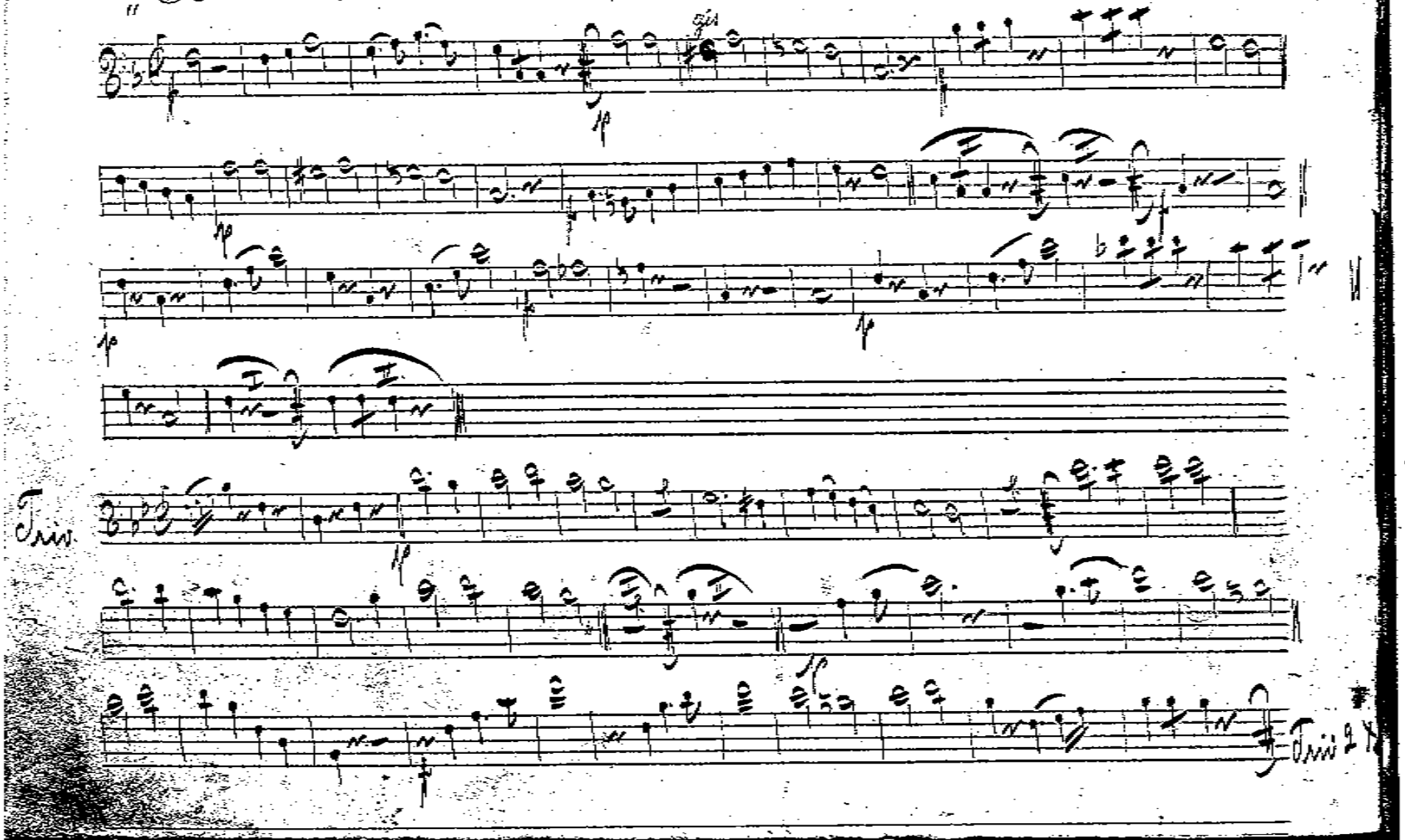

„Przemysl" 41 41 Trombon

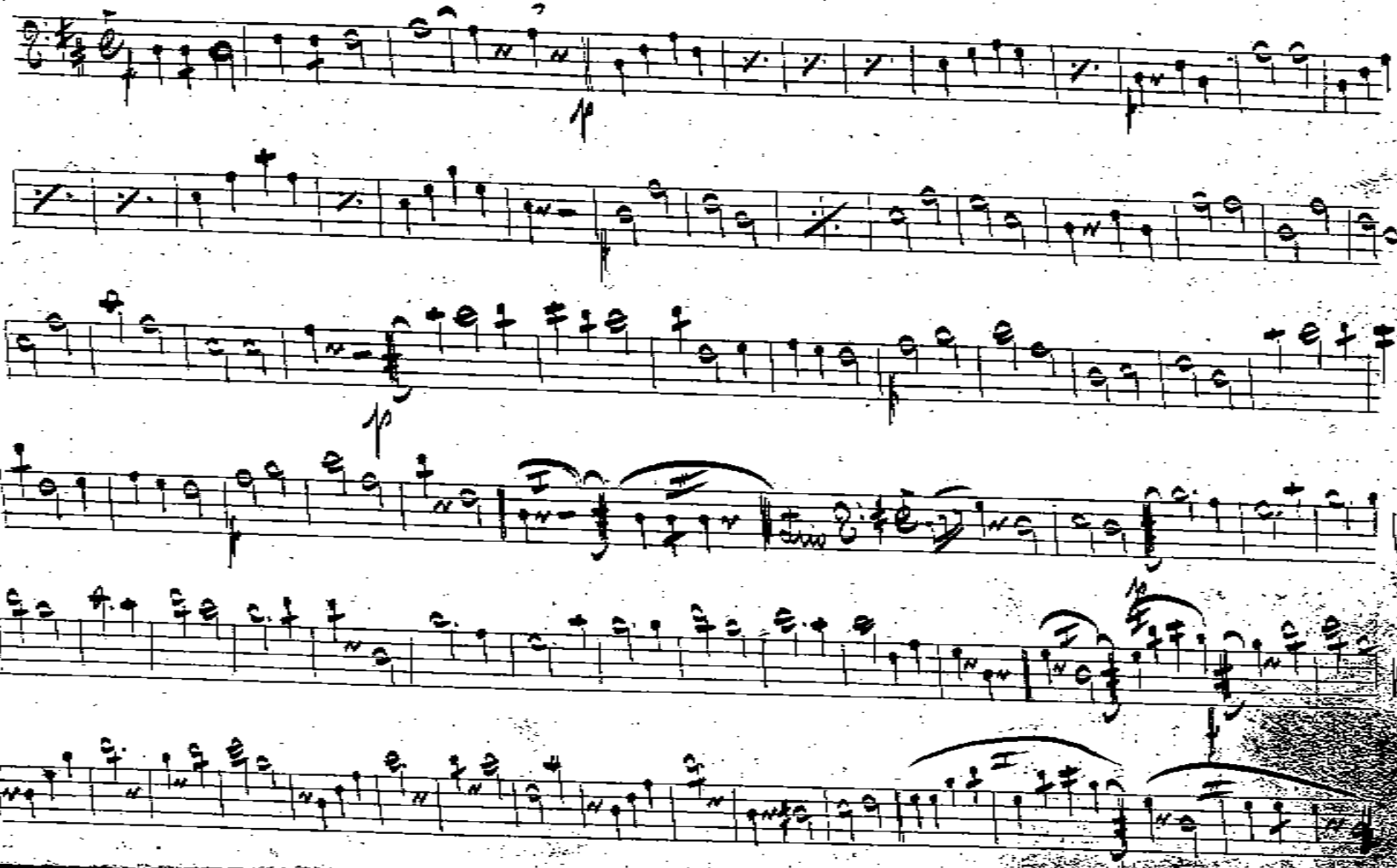

42

Andulko má 42

Trombon

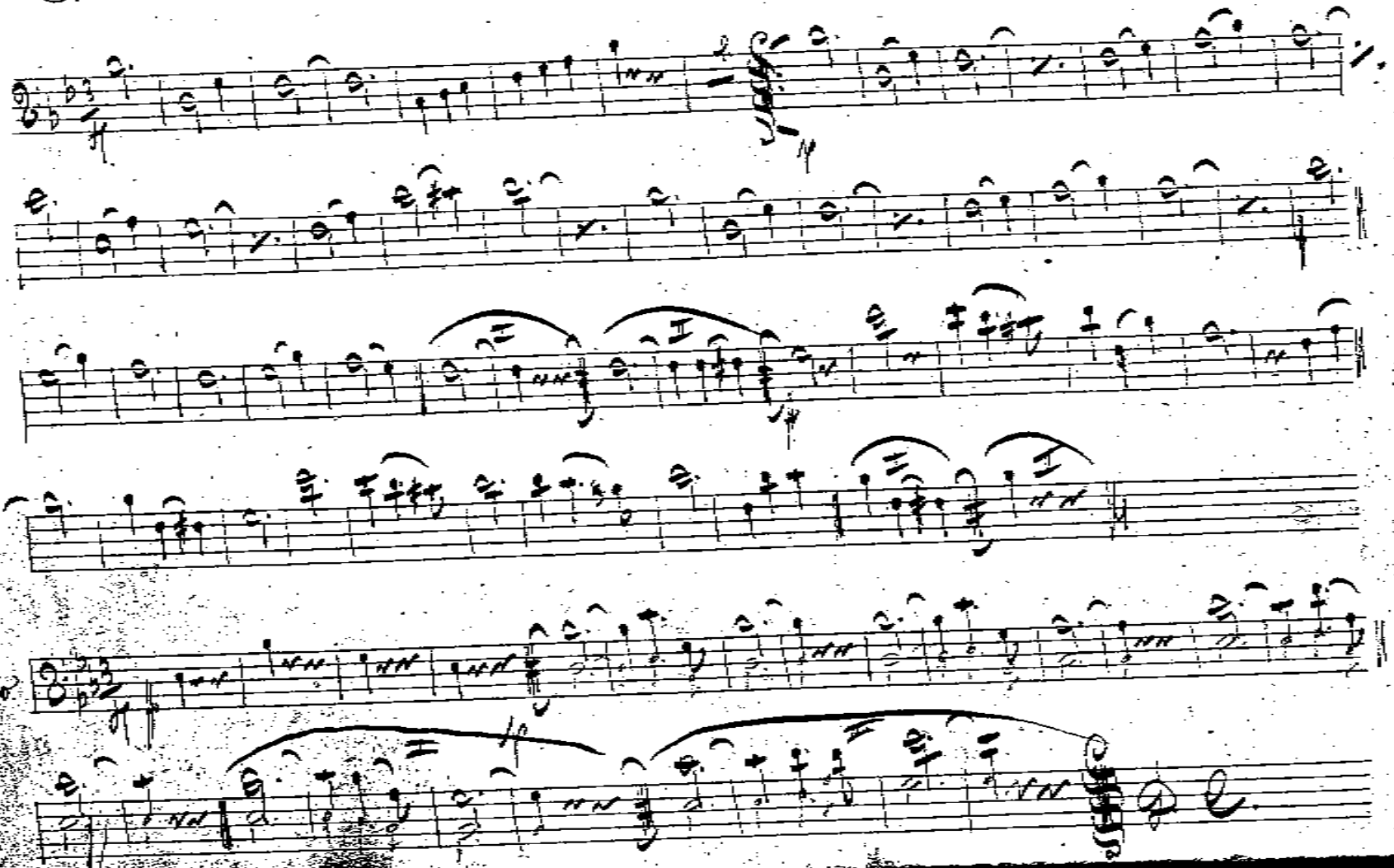

Proč ta Jizera 43 43 Trombon

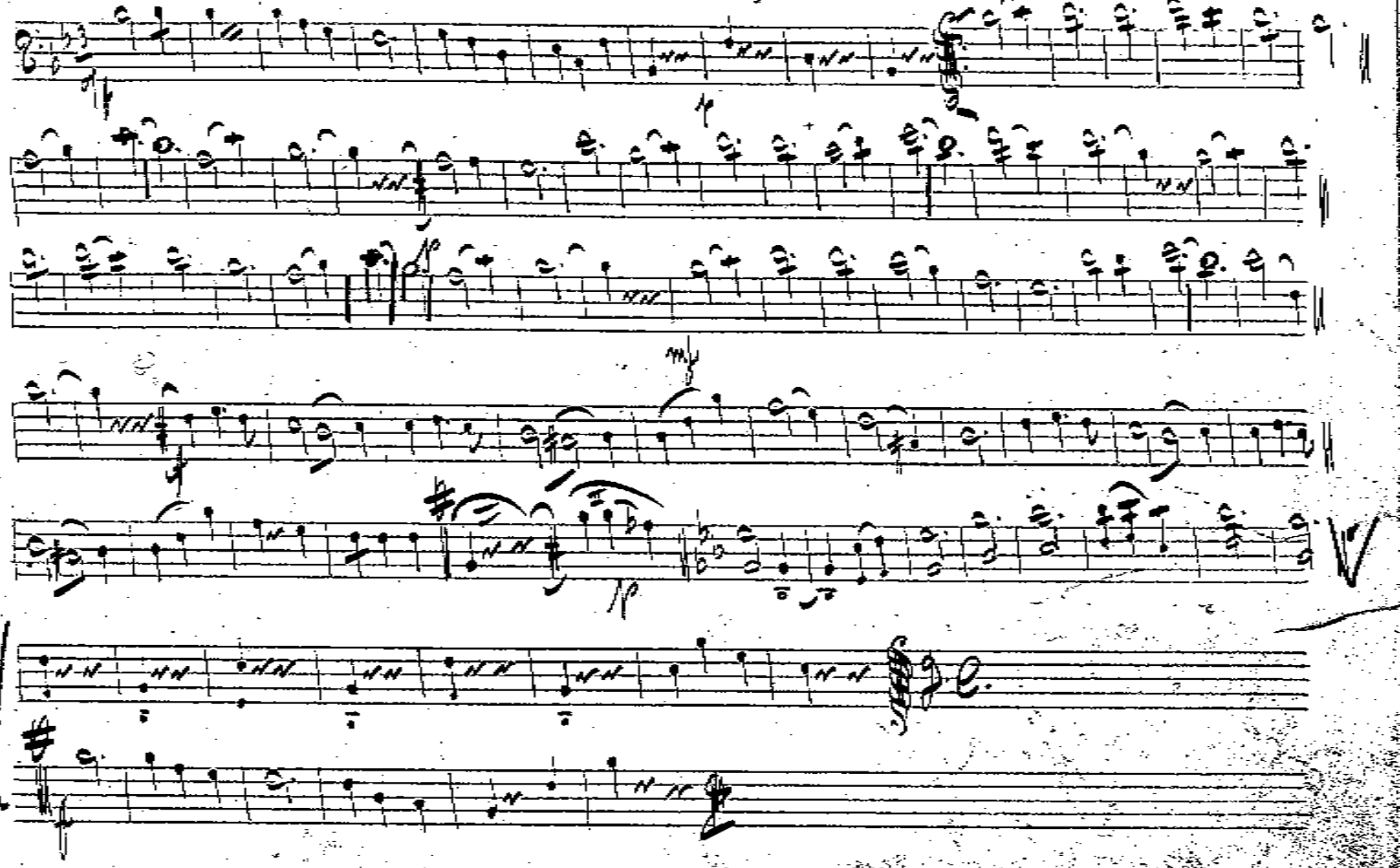

U haječku 44 44. Trombon

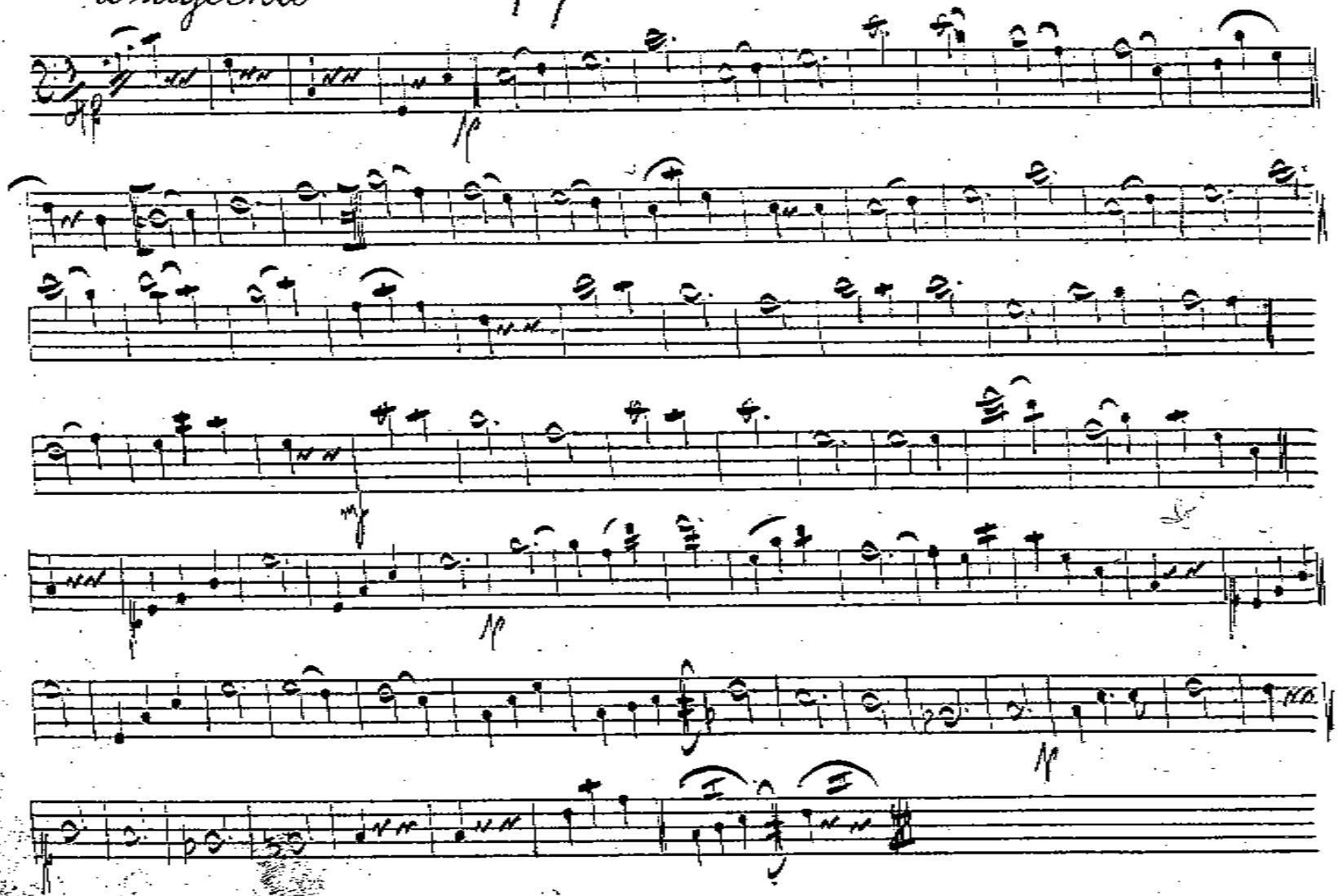

Vnáladě 45 Trombon 45

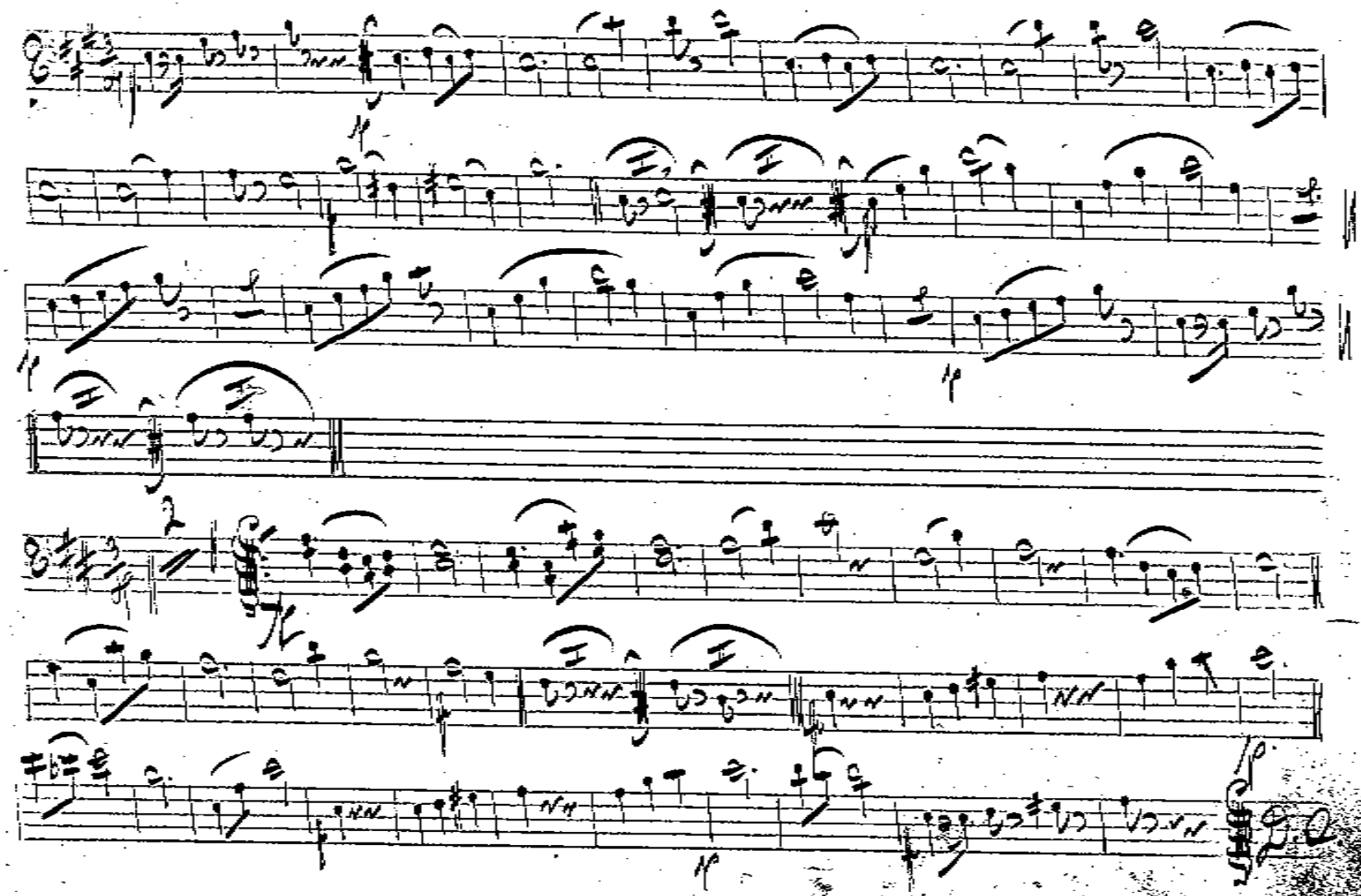

Torpedo klingend in C

46

46 Trombon

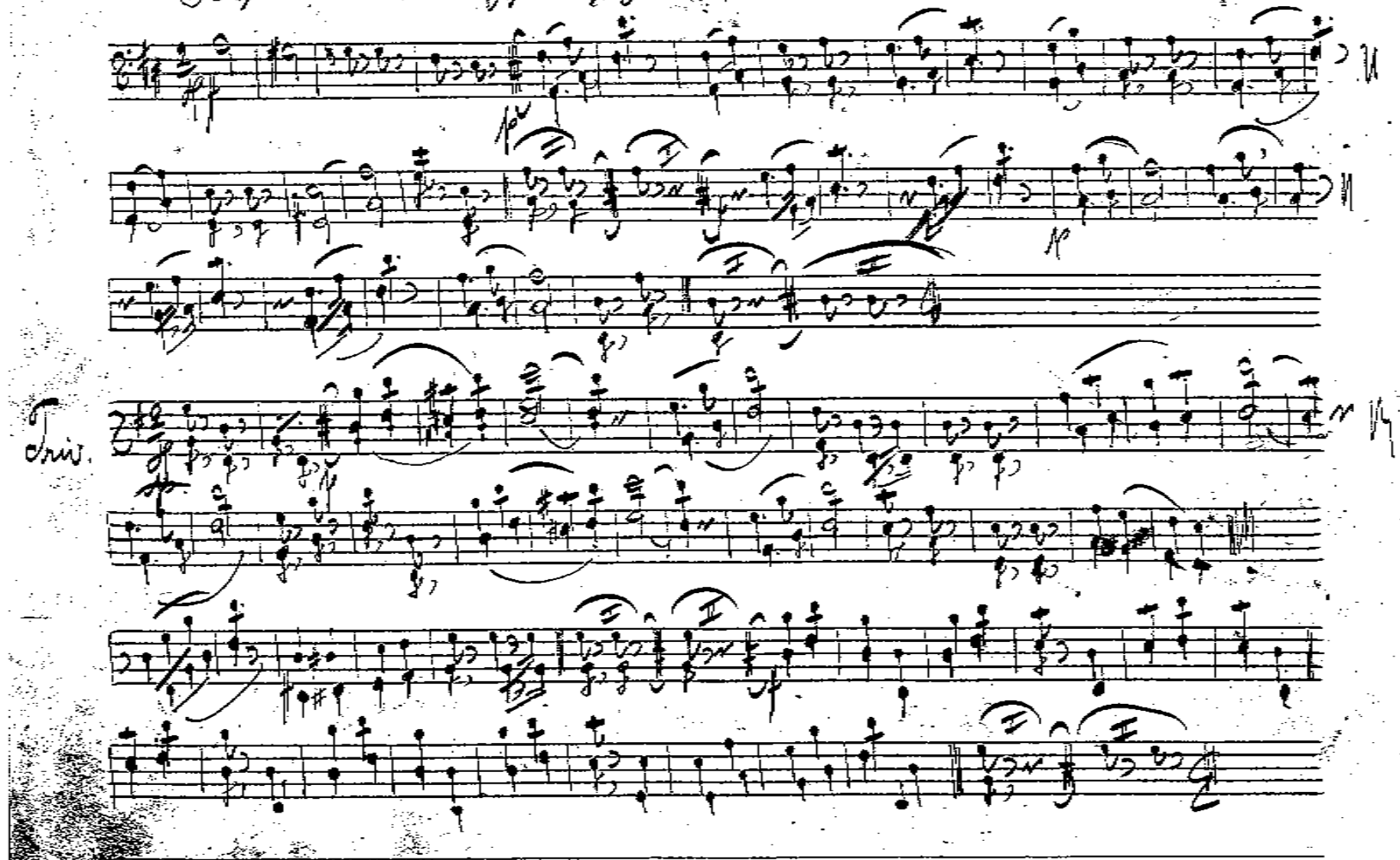

26

Lístečko Dubový 48 Kasch 47

Triv.

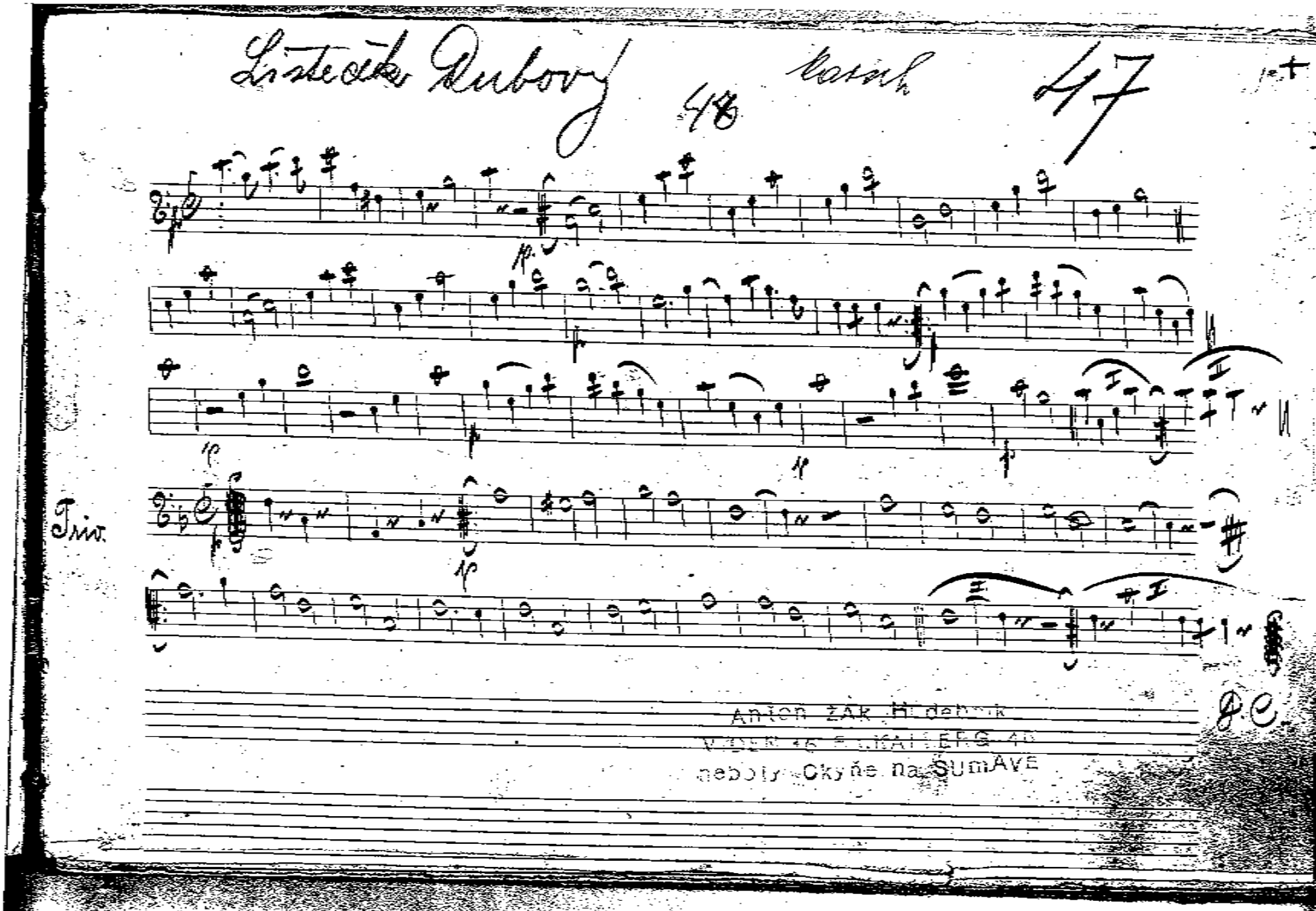

Anton ŽAK Hudebník
VÍDEŇ 16 F. KAISERG. 40
neboly Okyňe na SUMAVE

Milování 48 Op 48

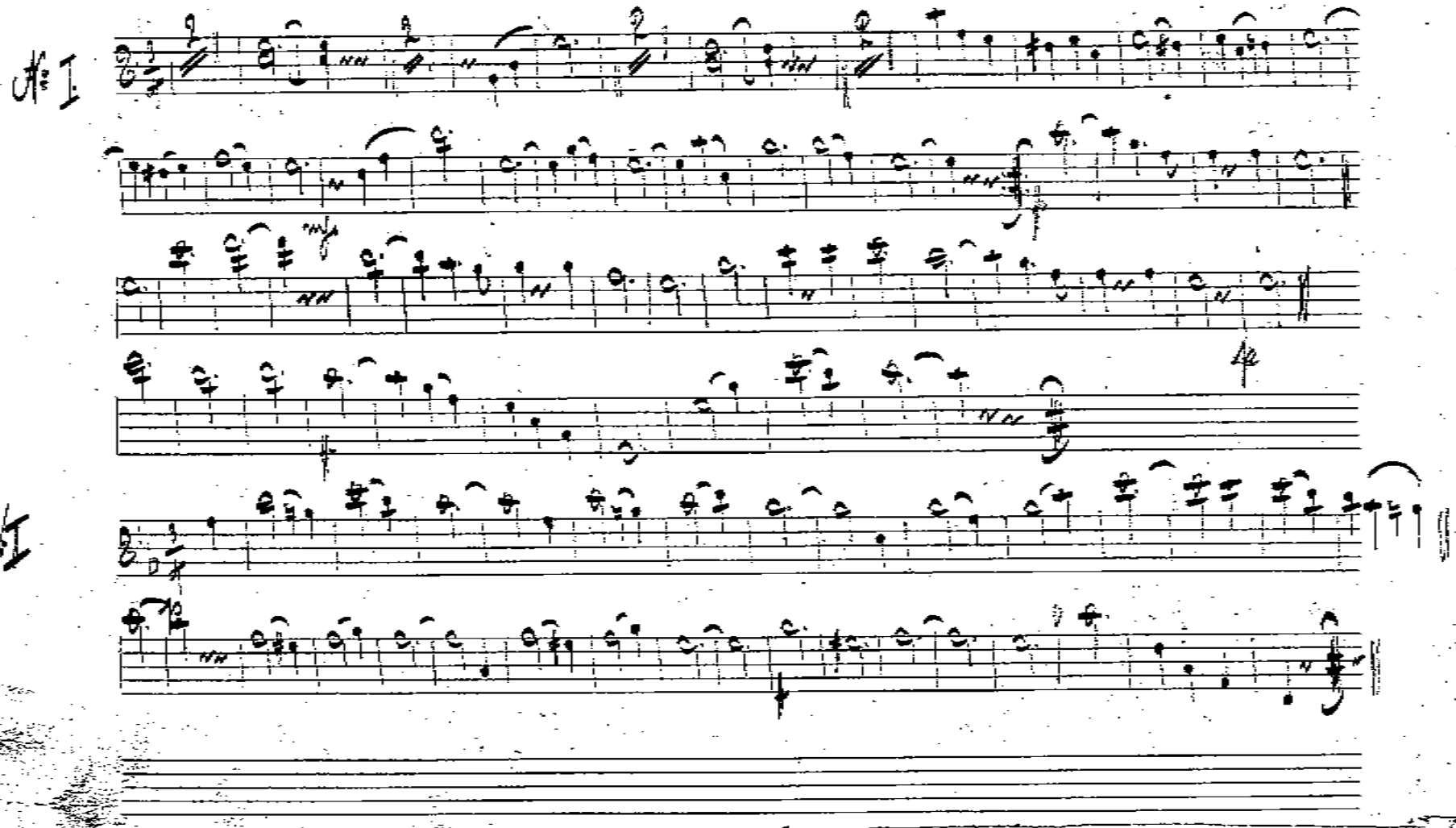

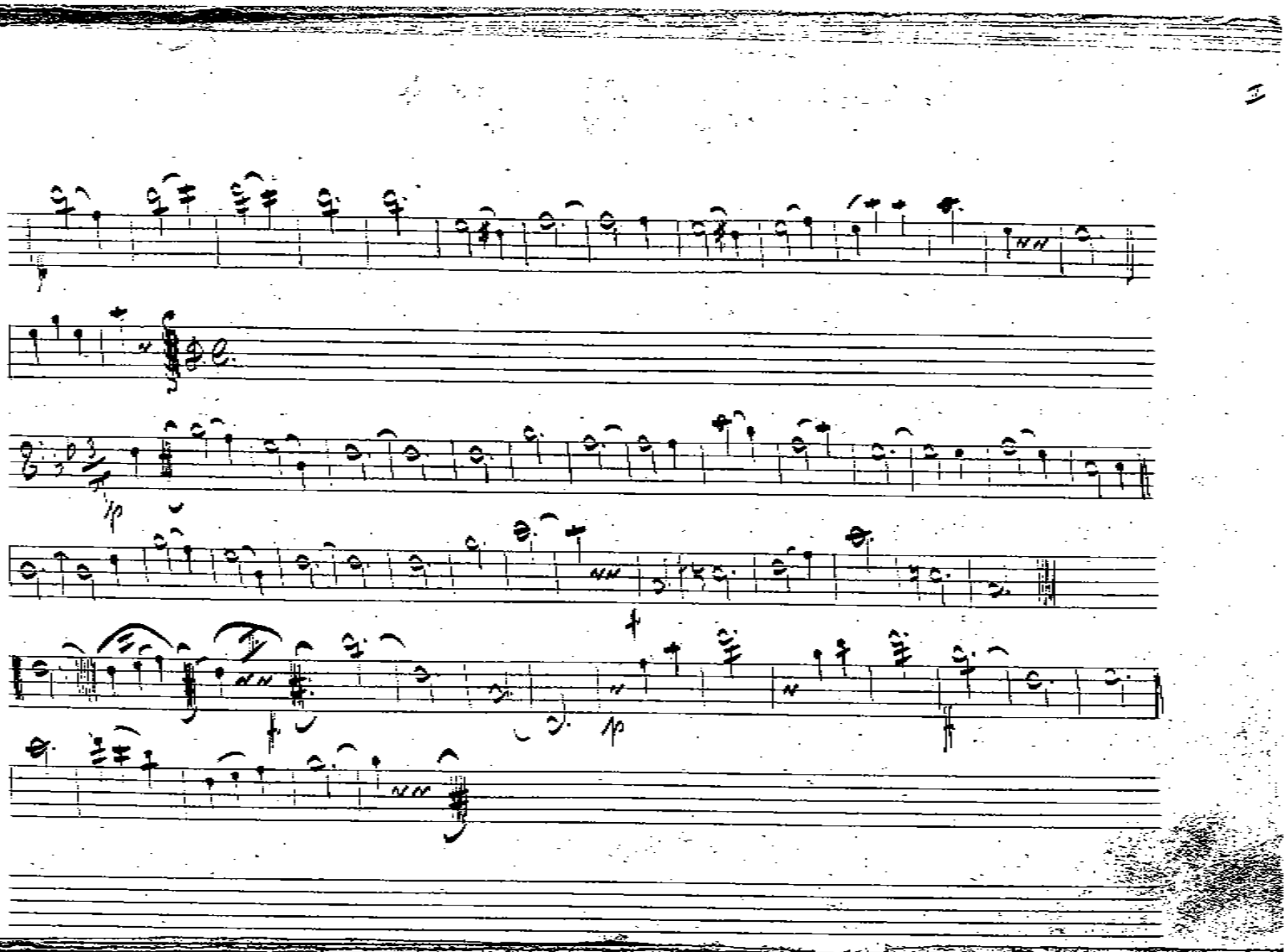

Večerní písně Op. 49

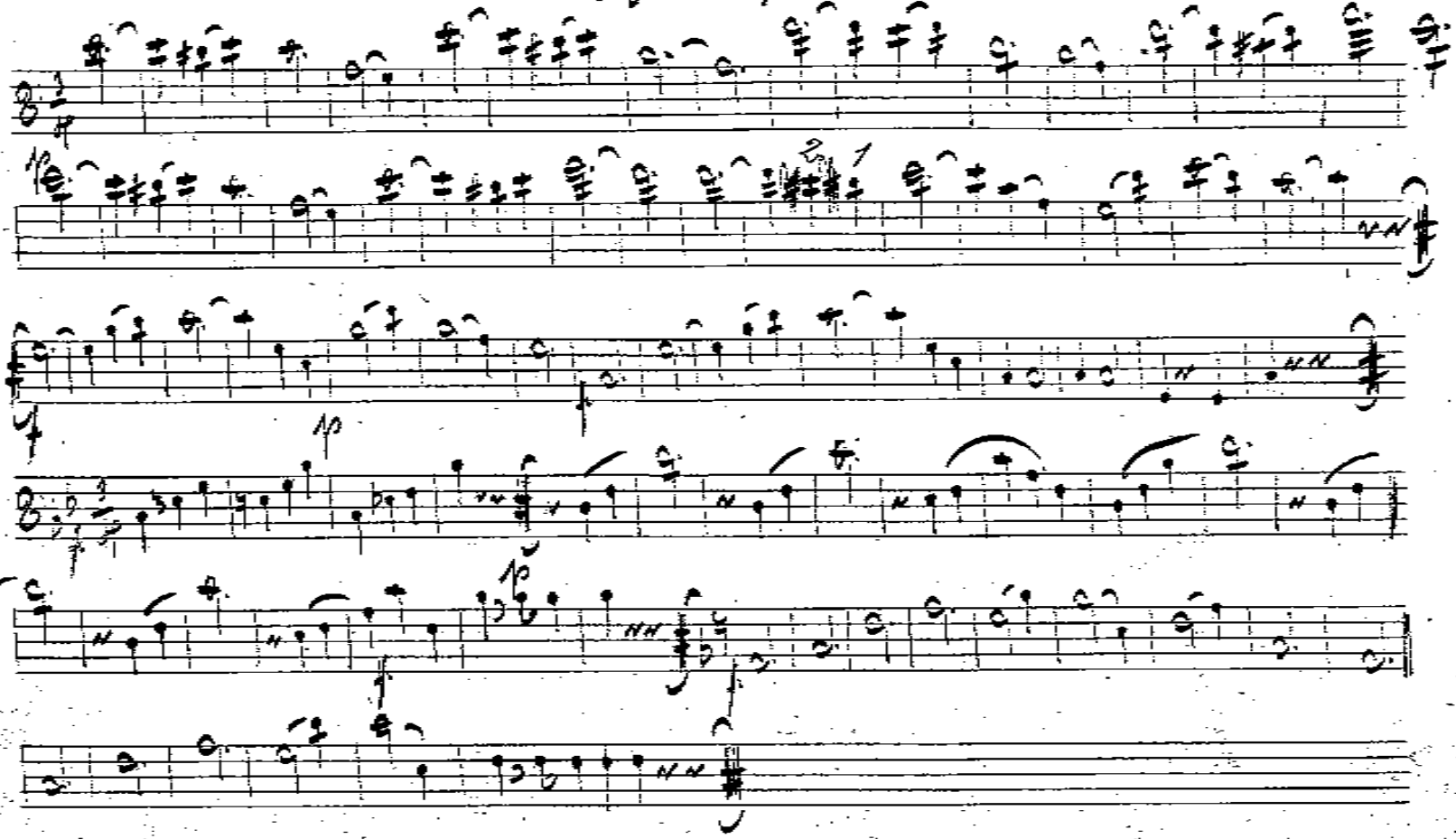

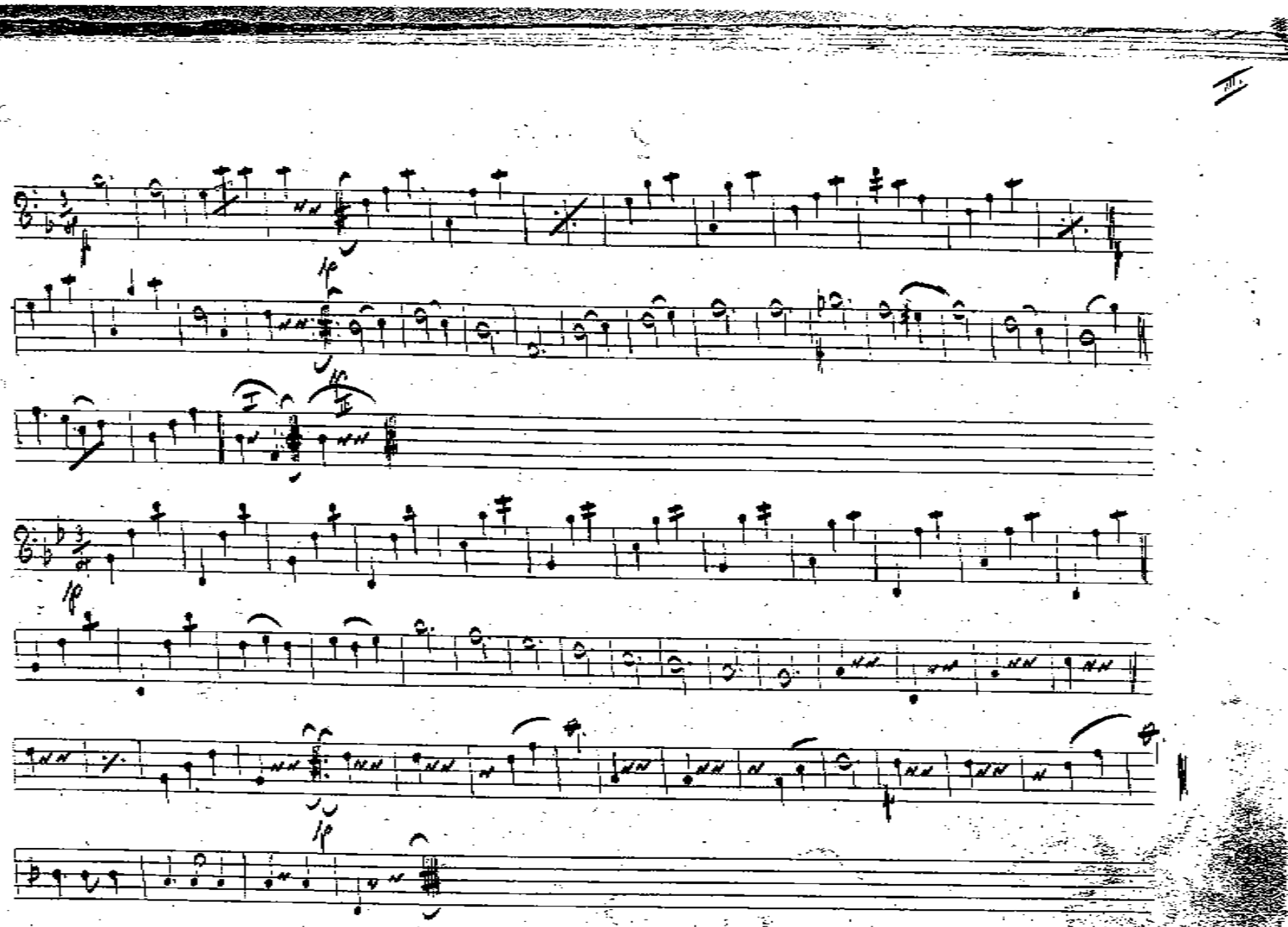
I.
IV.
fp
I
II

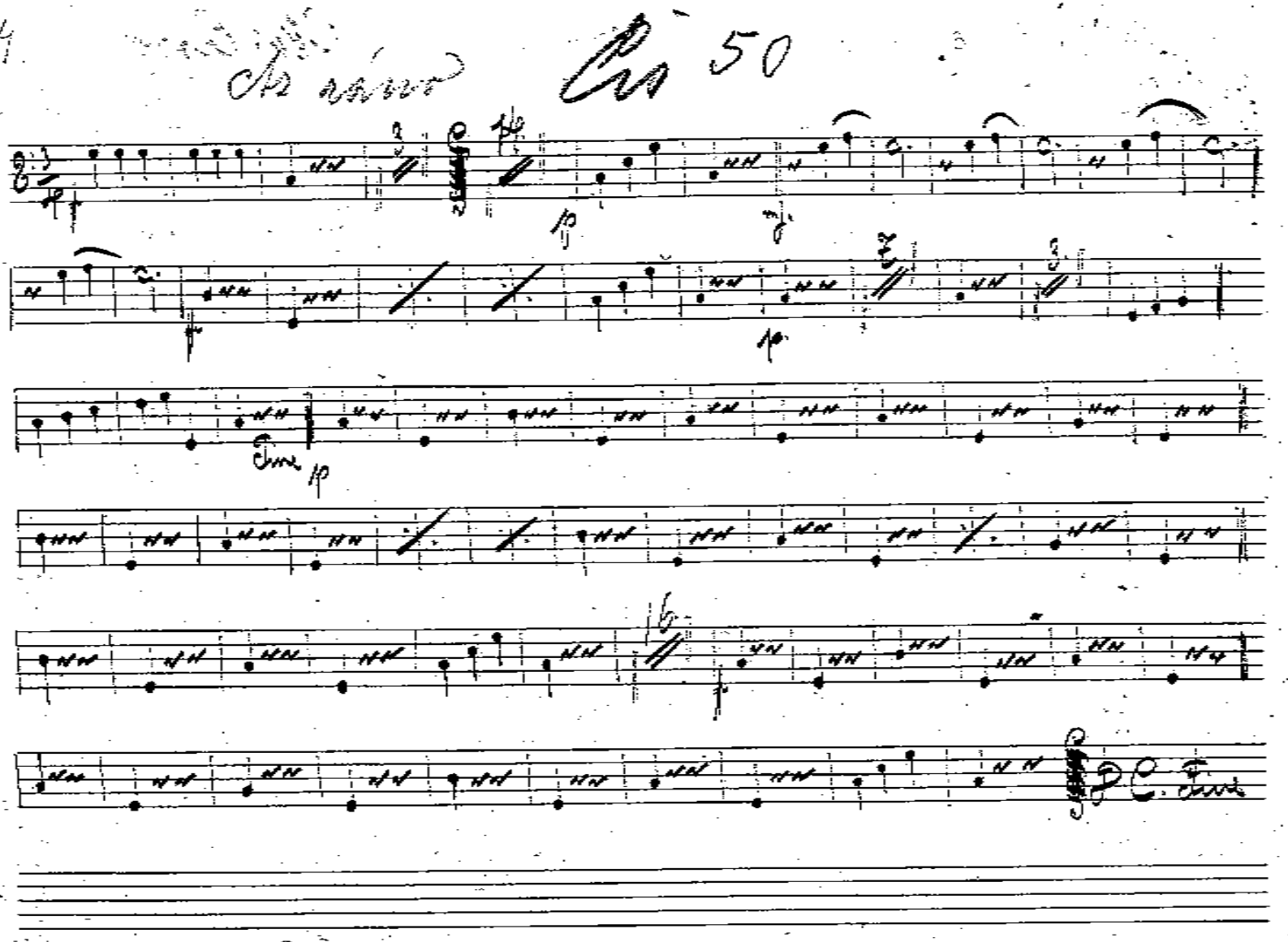
4
50
p
p
Fine
p
C. Fine

5 ~~Robok~~ Cs 51 Milenko 4.)

Trio.

C Trio

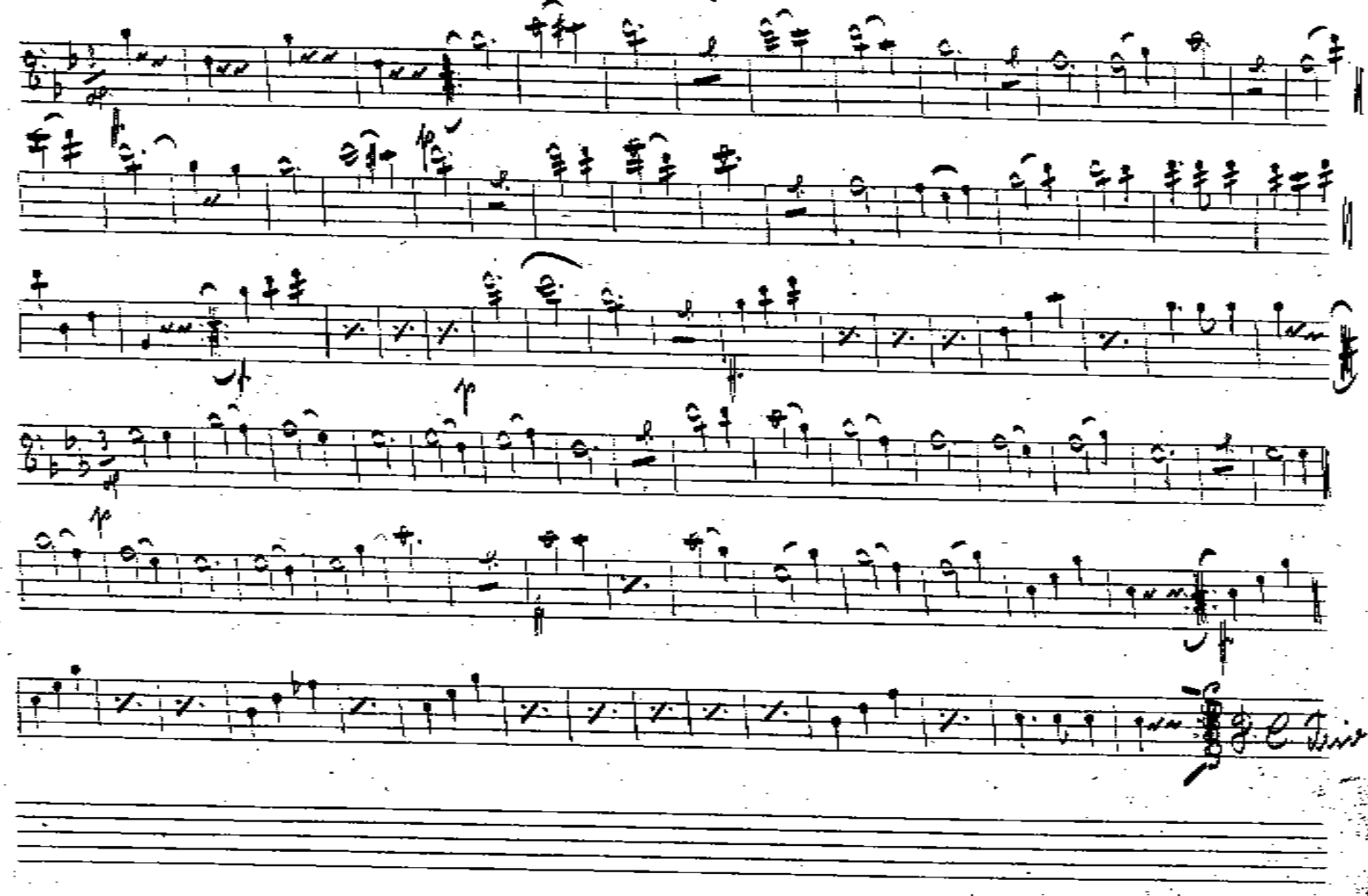

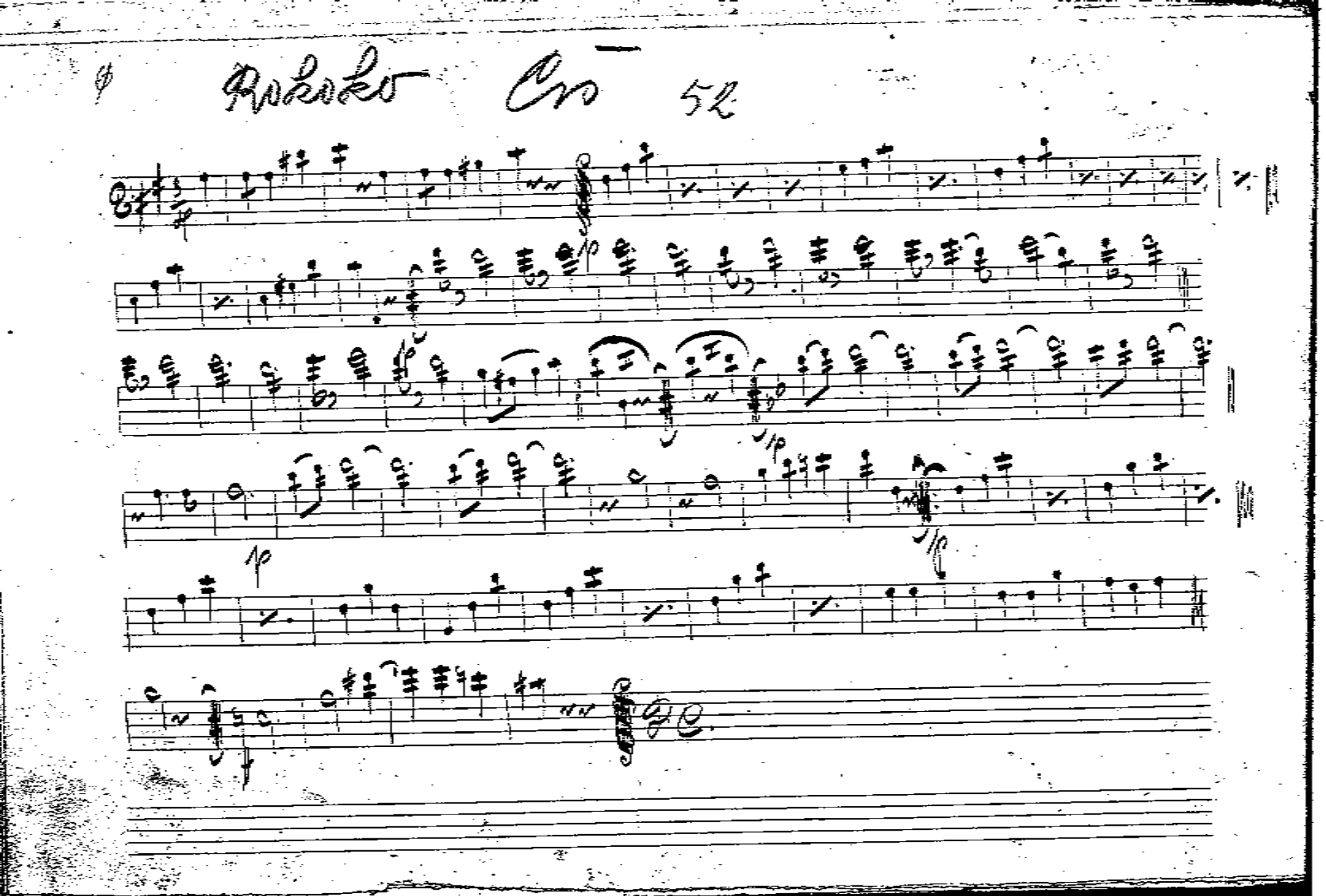

Cis - 53 Myška

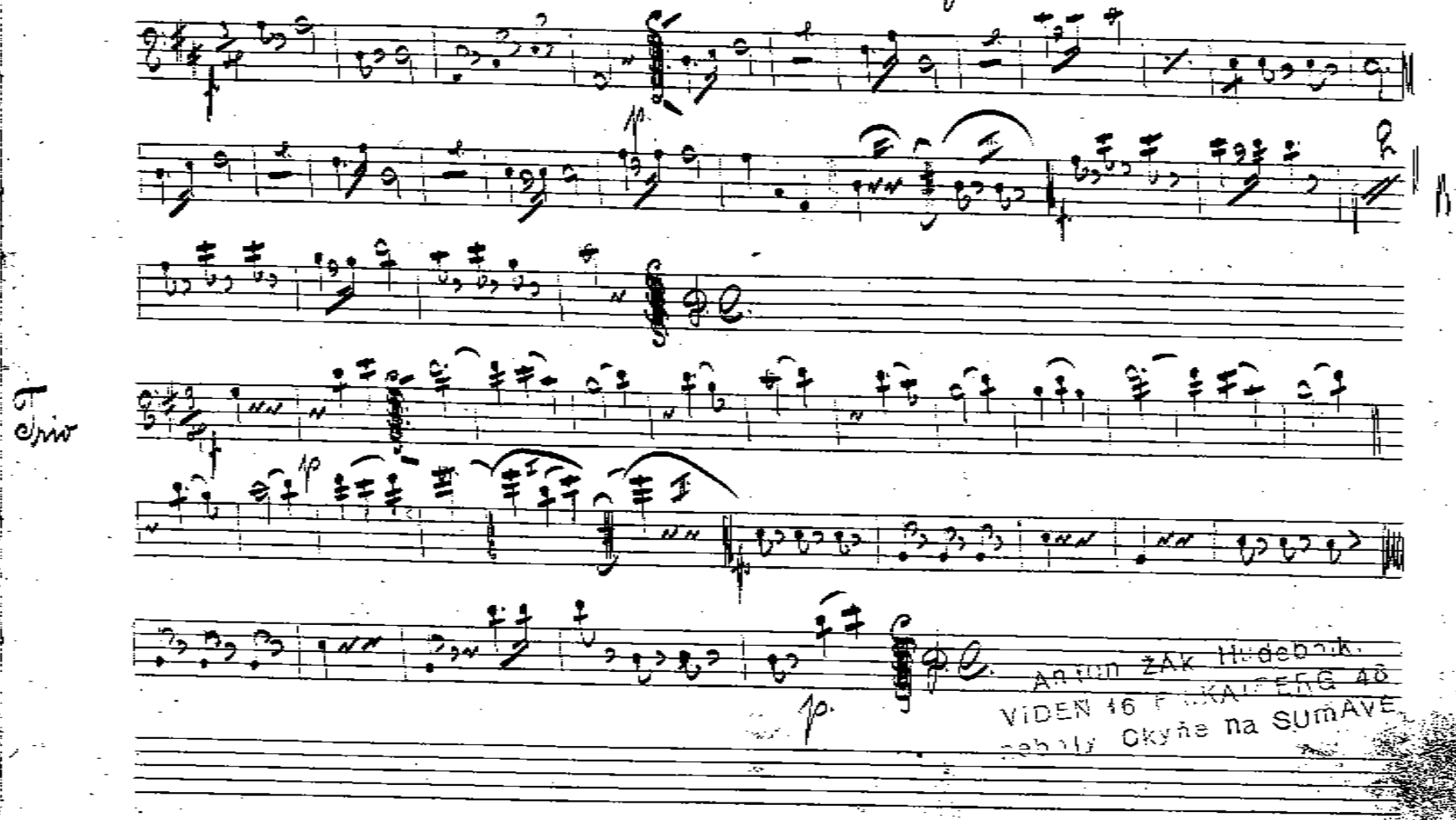

Anton ŽAK Hudebník
VIDEŇ 16 F...KAISERG 48
...eboly Okyňe na SUMAVĚ

Kreisler Op 54

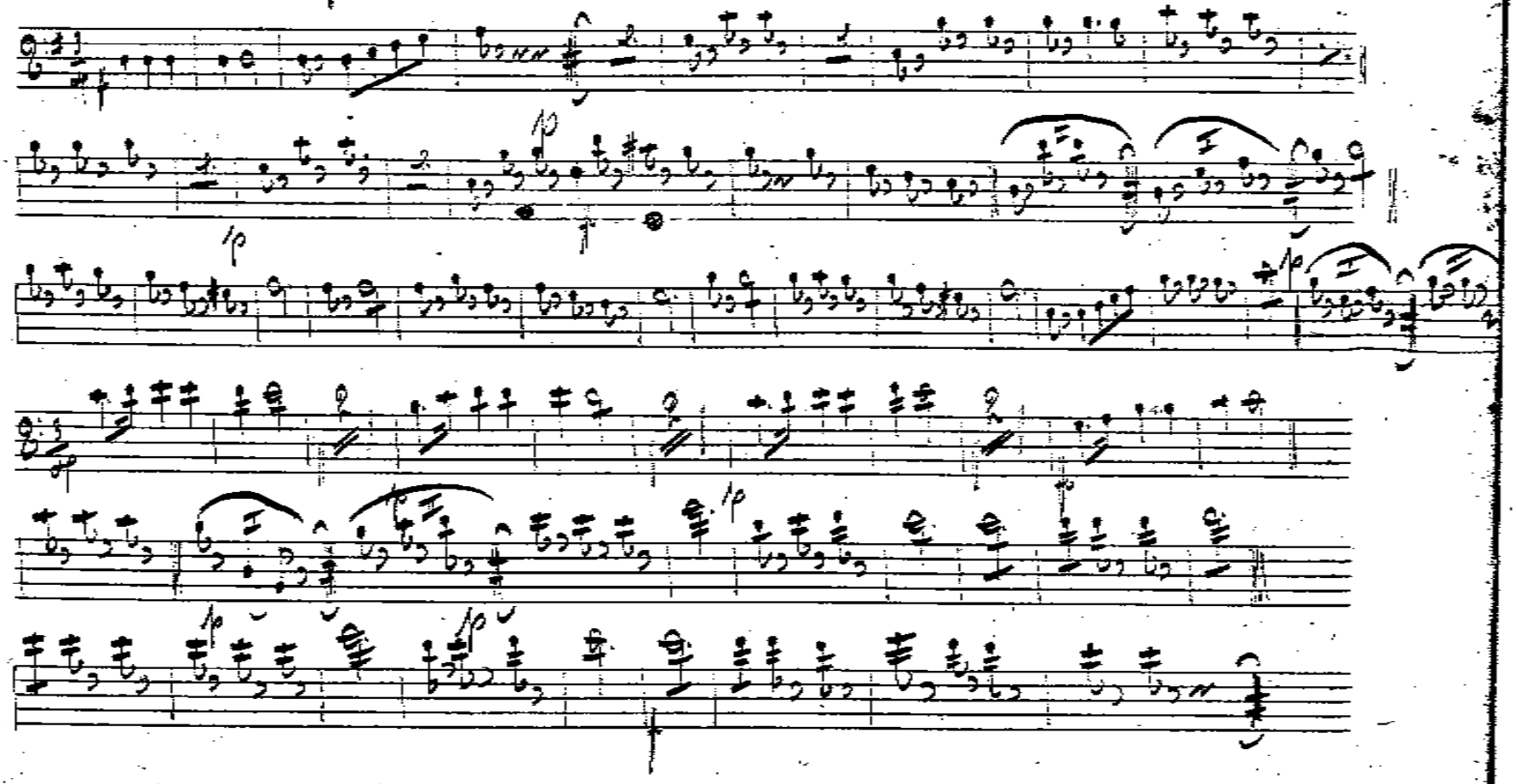

Čís 55 Znašel kuků

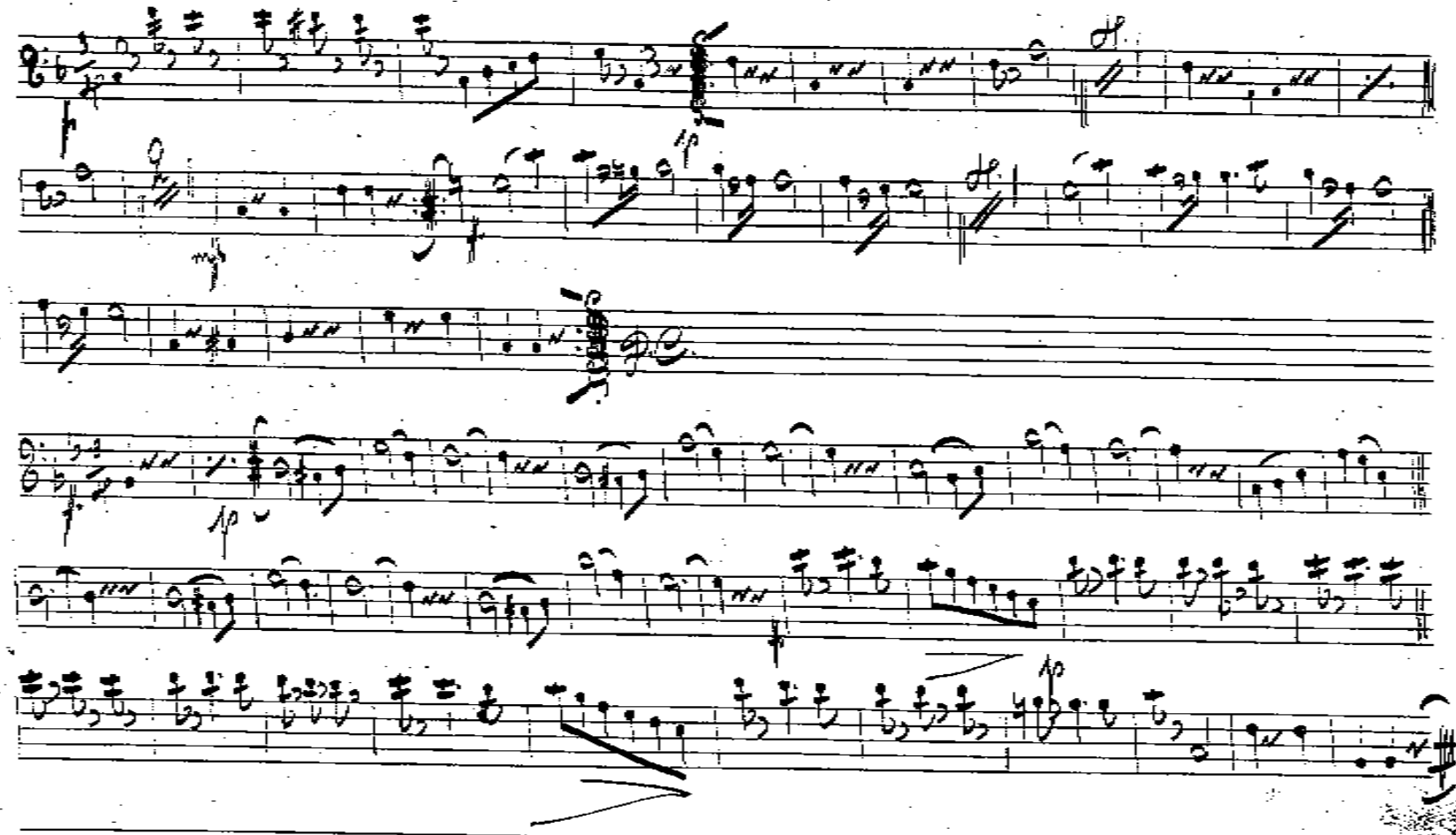

10

Sotek Op. 56

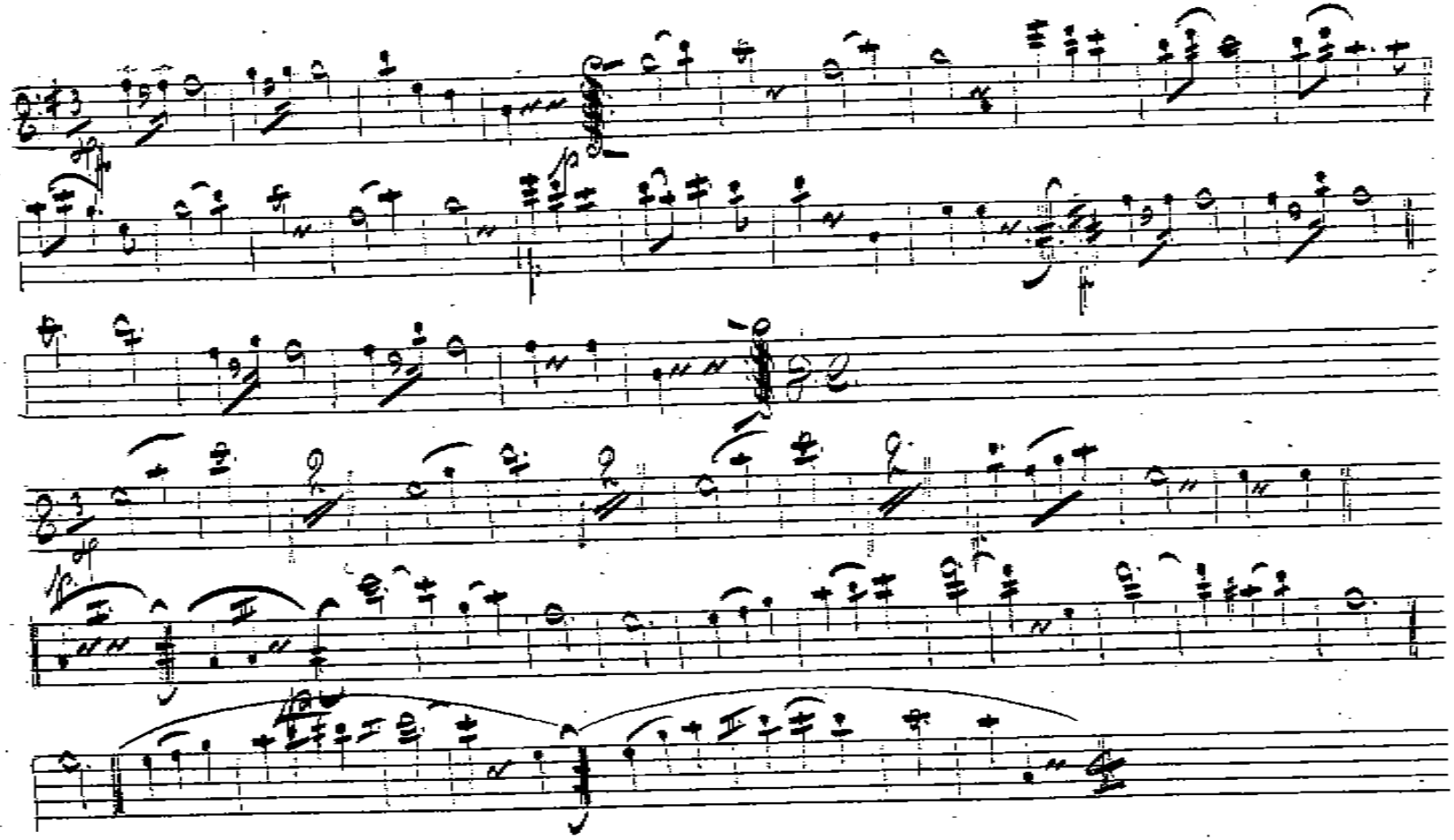

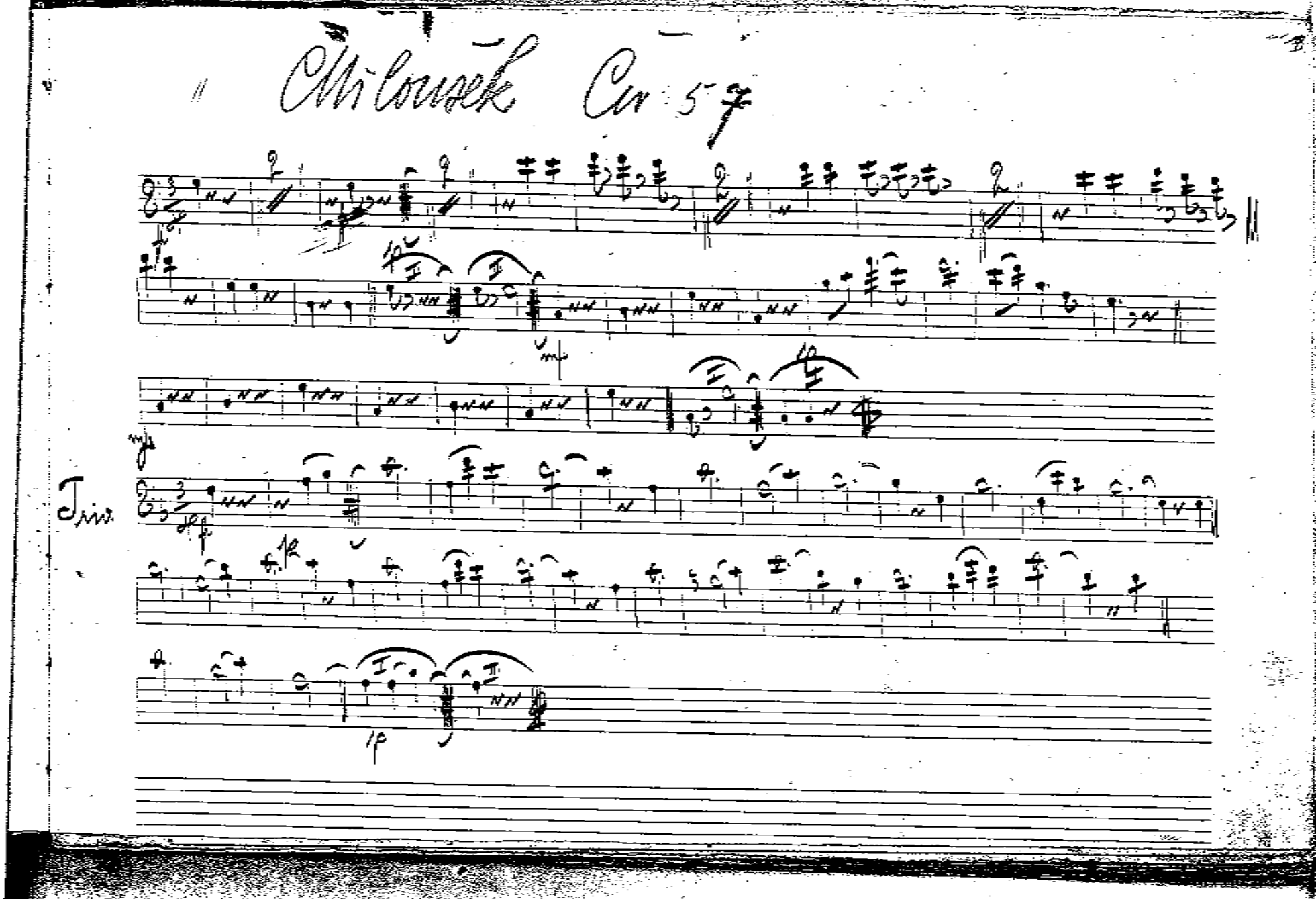
Milonek
Trio

12 Romanza CF-58

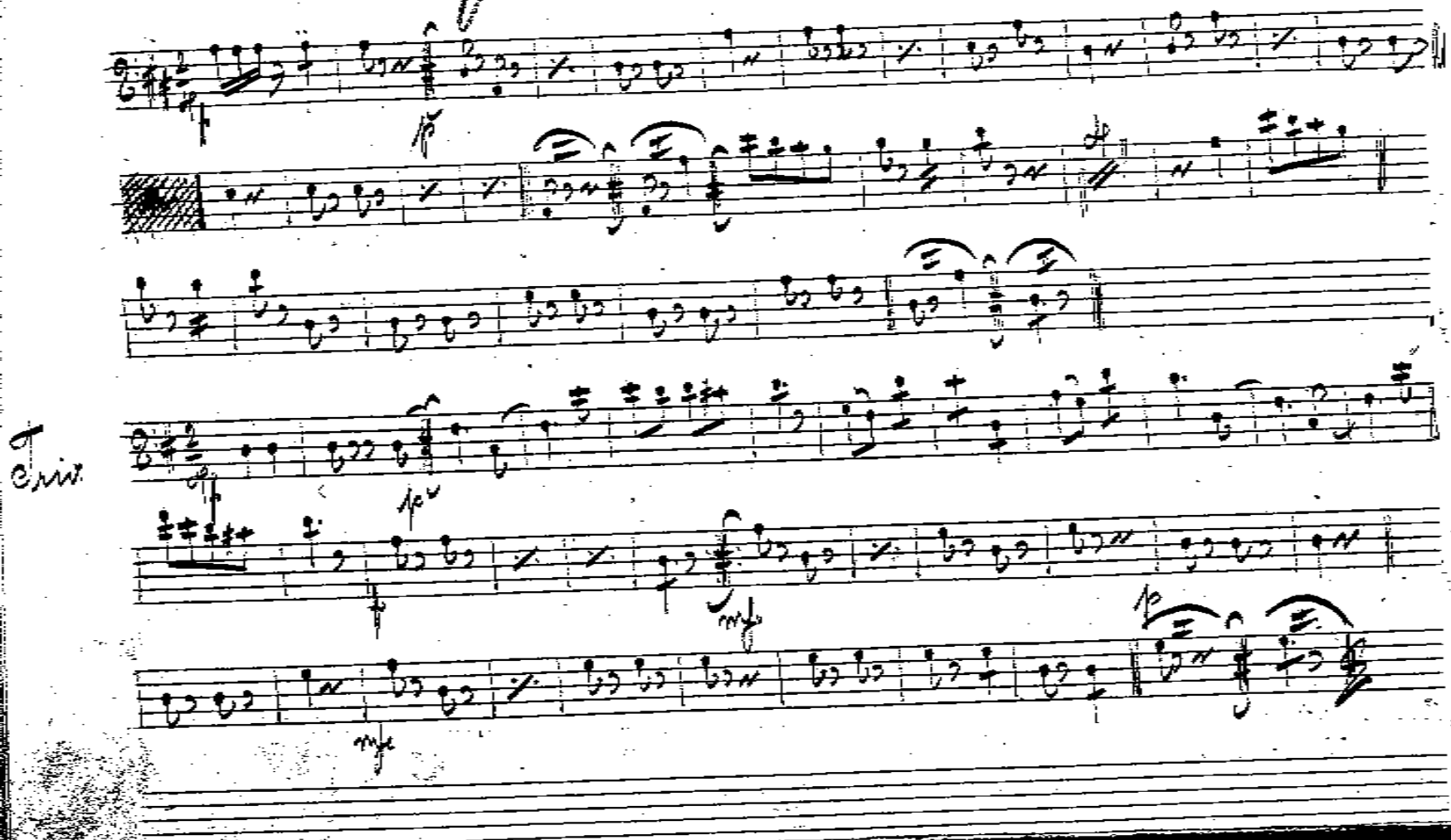

Judith Op. 59

Op. 59

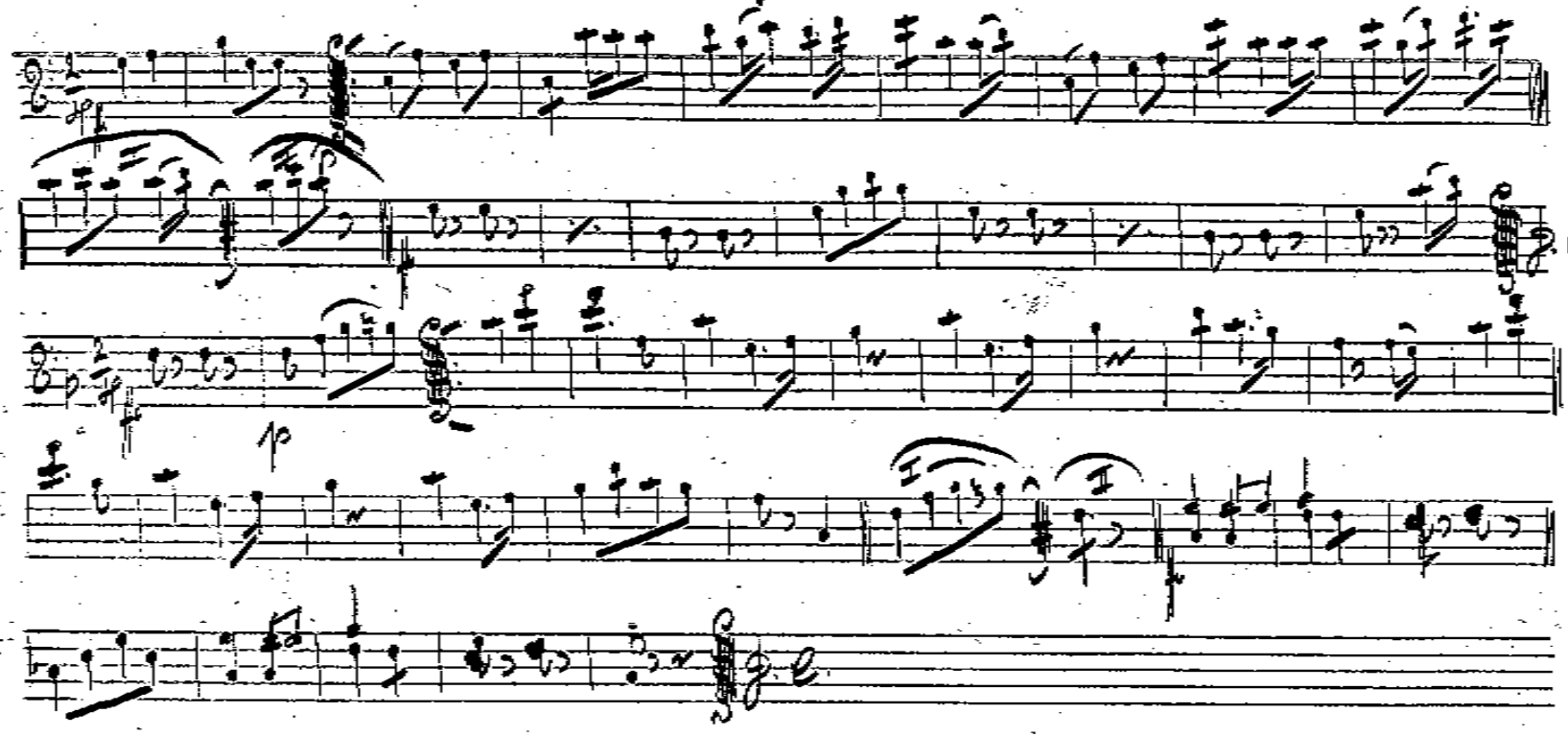

Prazdroj Cs 60

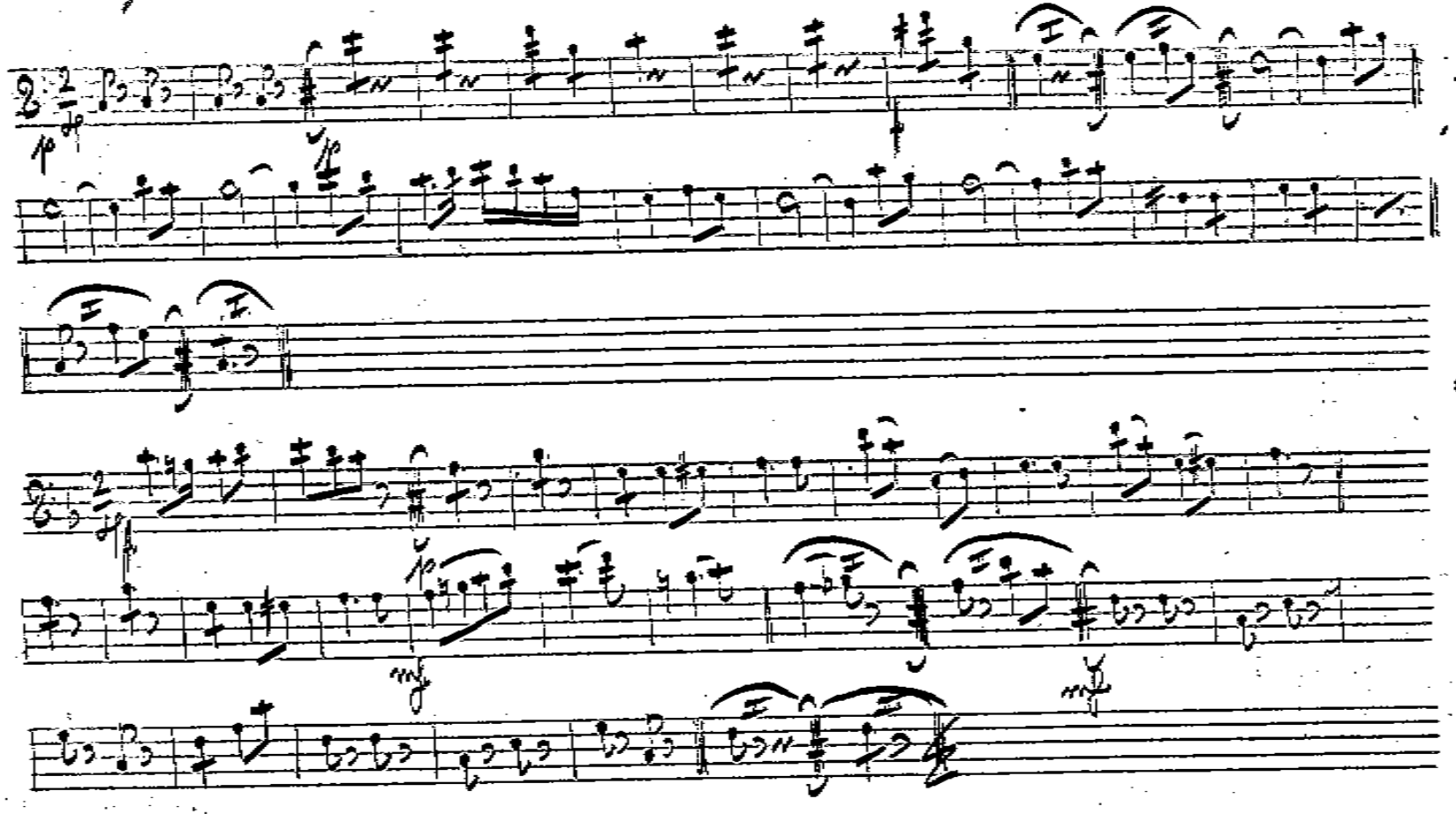

15. Lilie Op. 61. Op. 61 16.

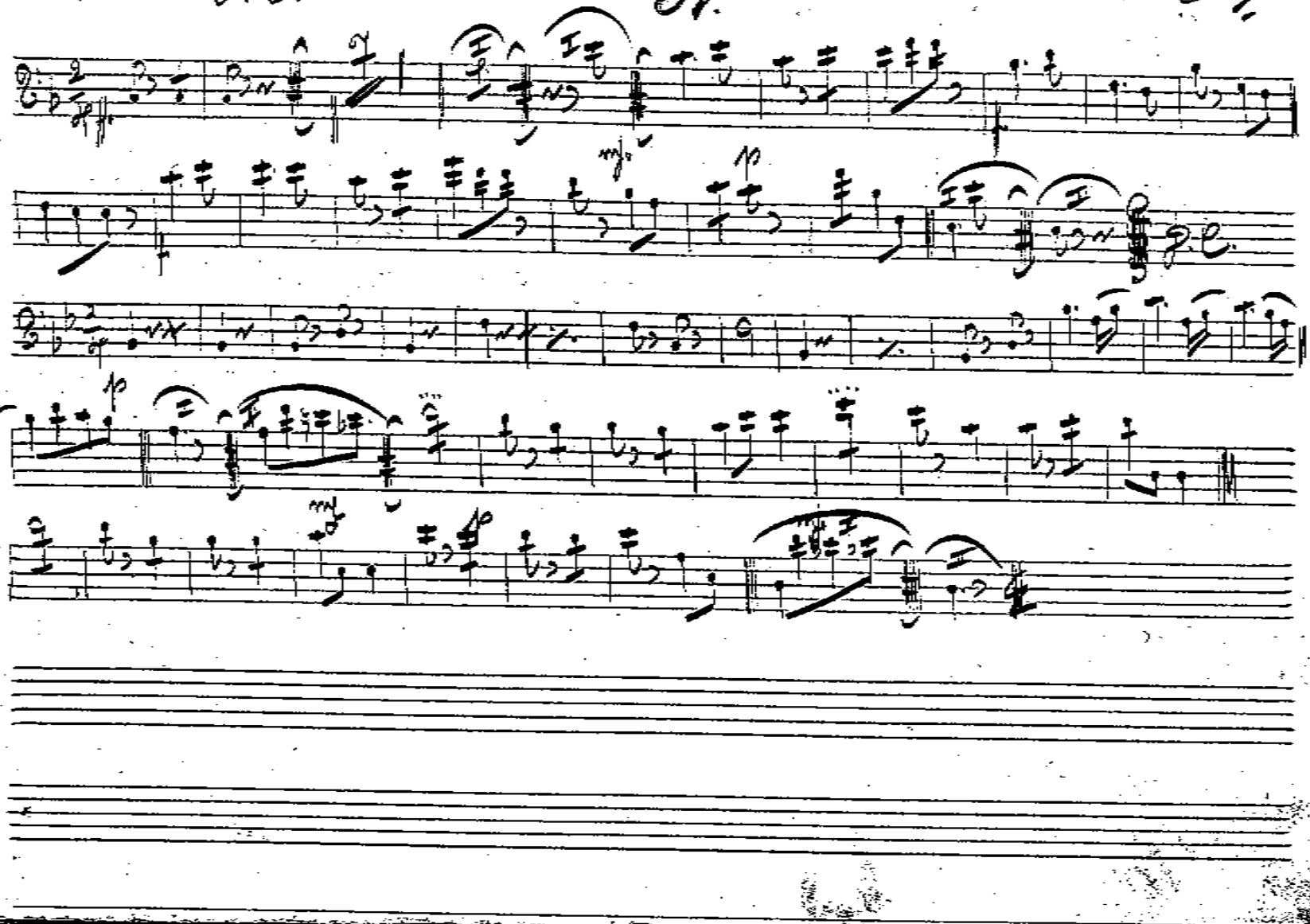

Na útěku Čís 62

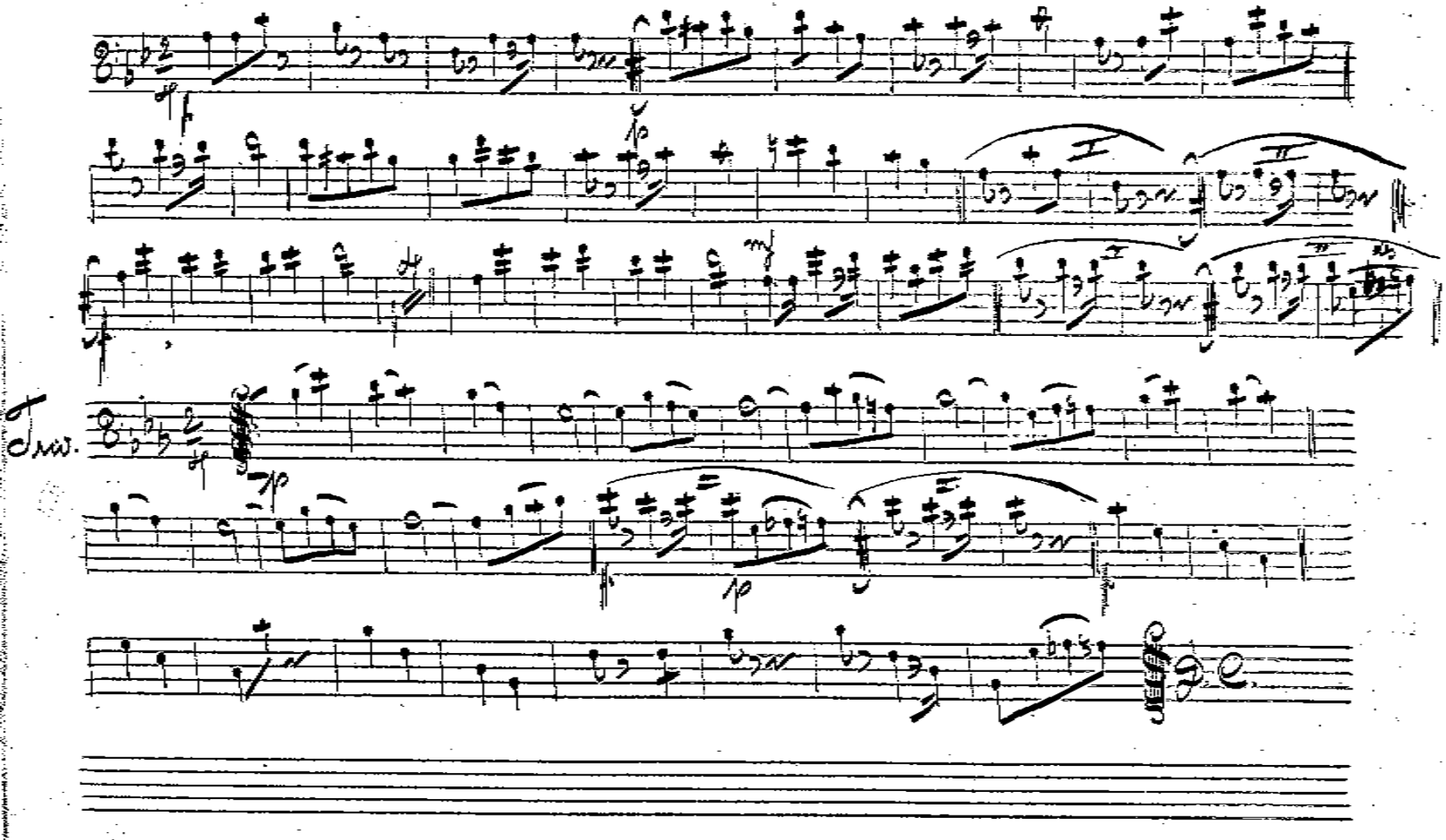

Moje Karolina Nr 63

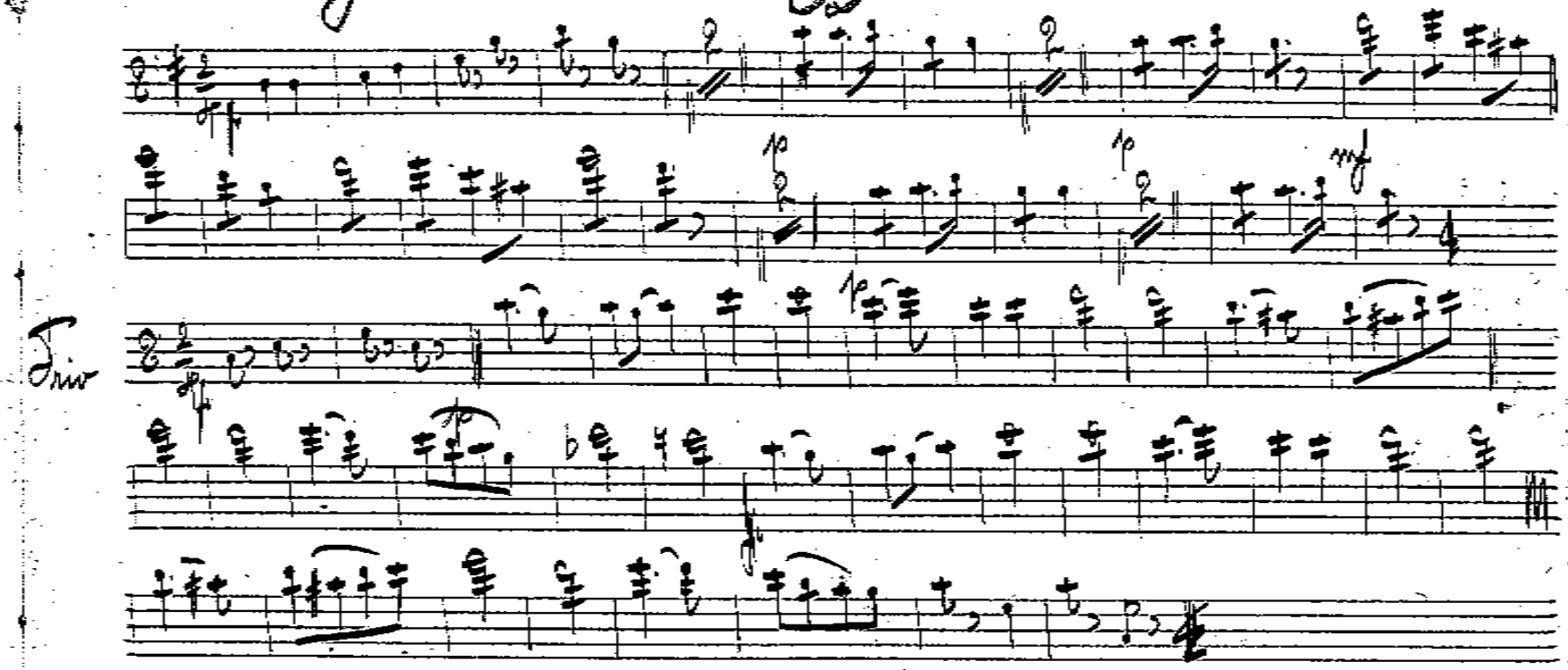

~~18~~ Sabina Cis 64

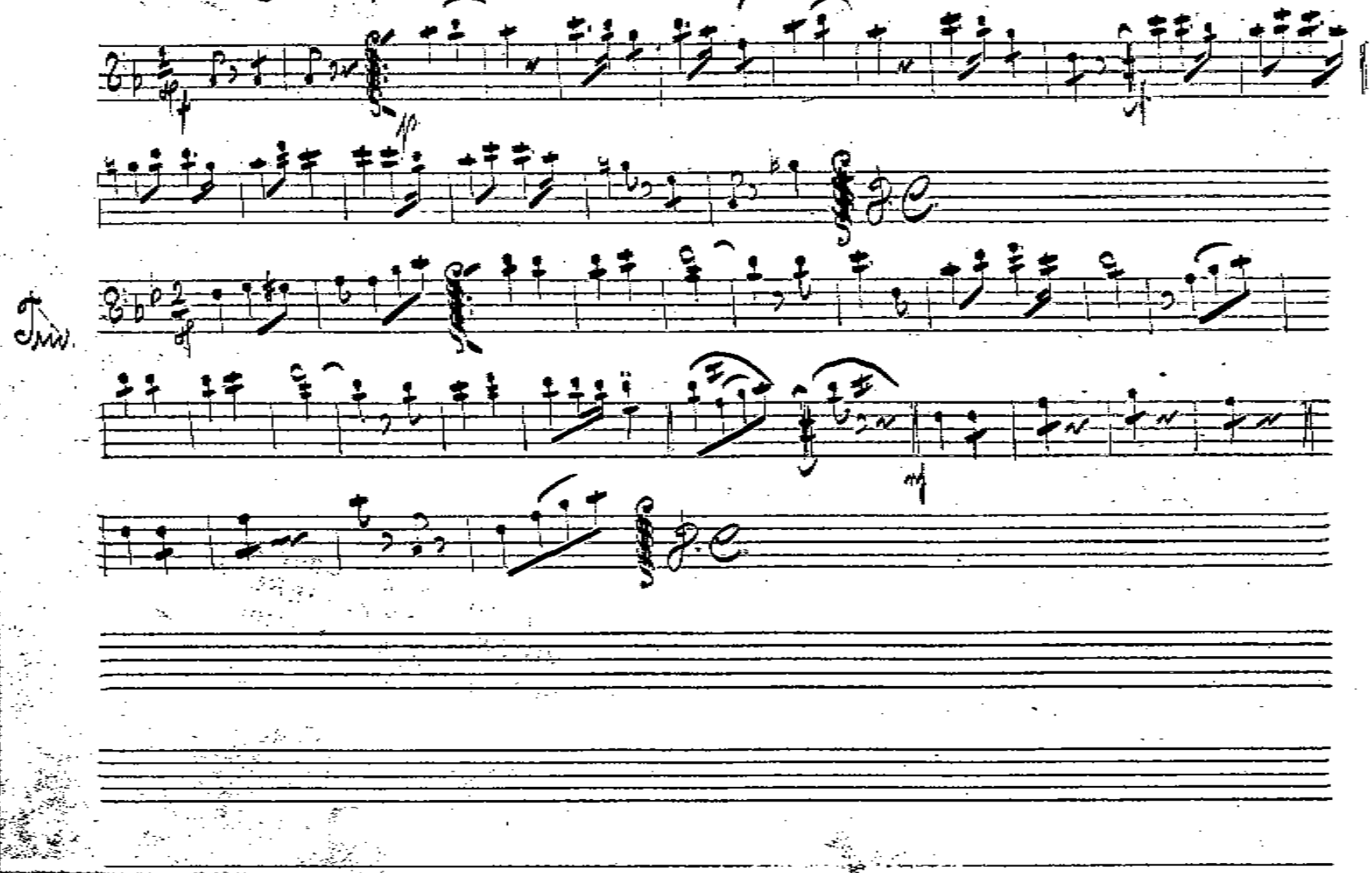

Na škvárovně Čís 65

Čís 65

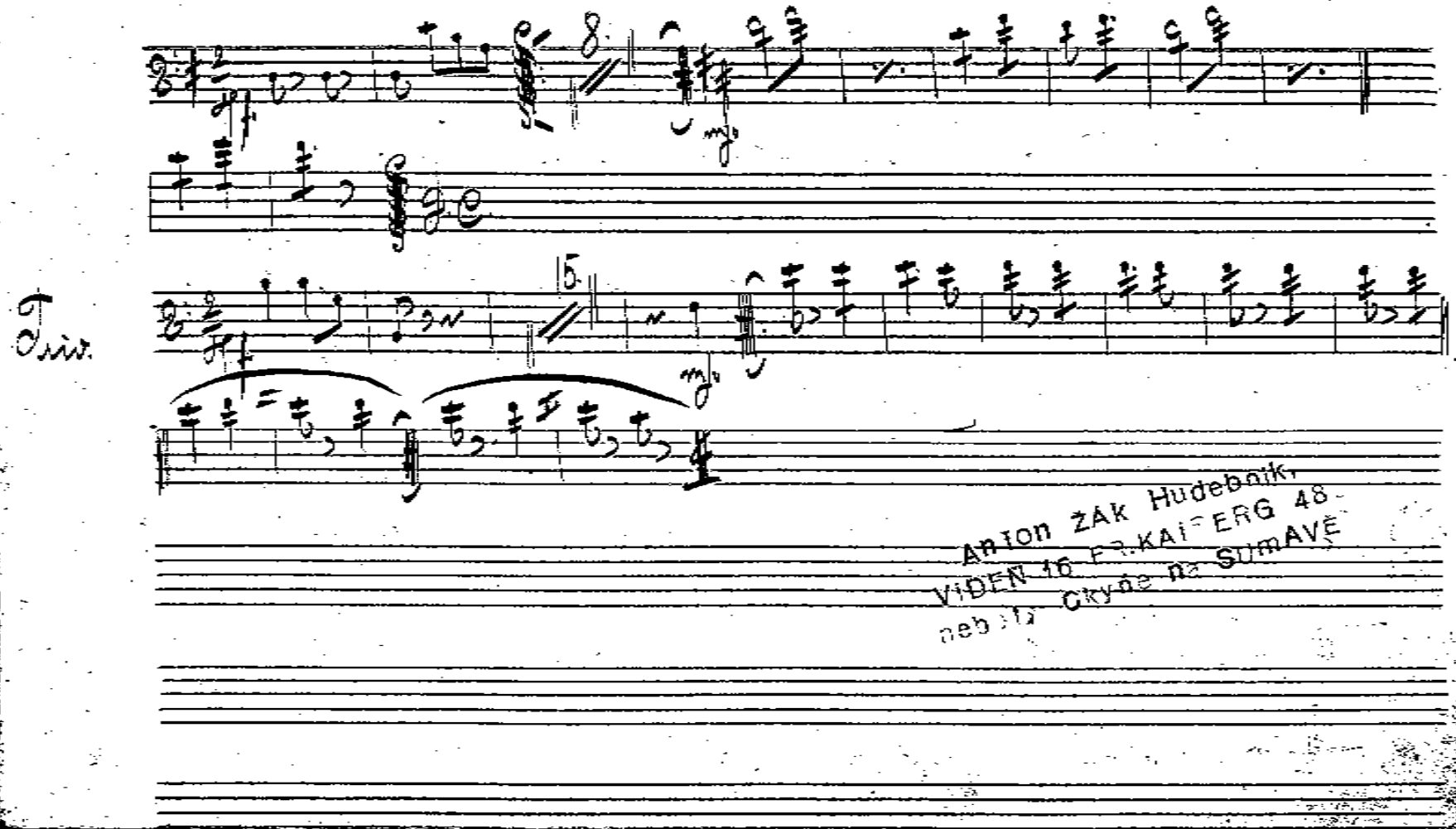

Anton ŽAK Hudebník,
VIDEŇ 16 FR.KAISERG 48
neboť Čkyňe na SUMAVĚ

Na rychtě Čís 66

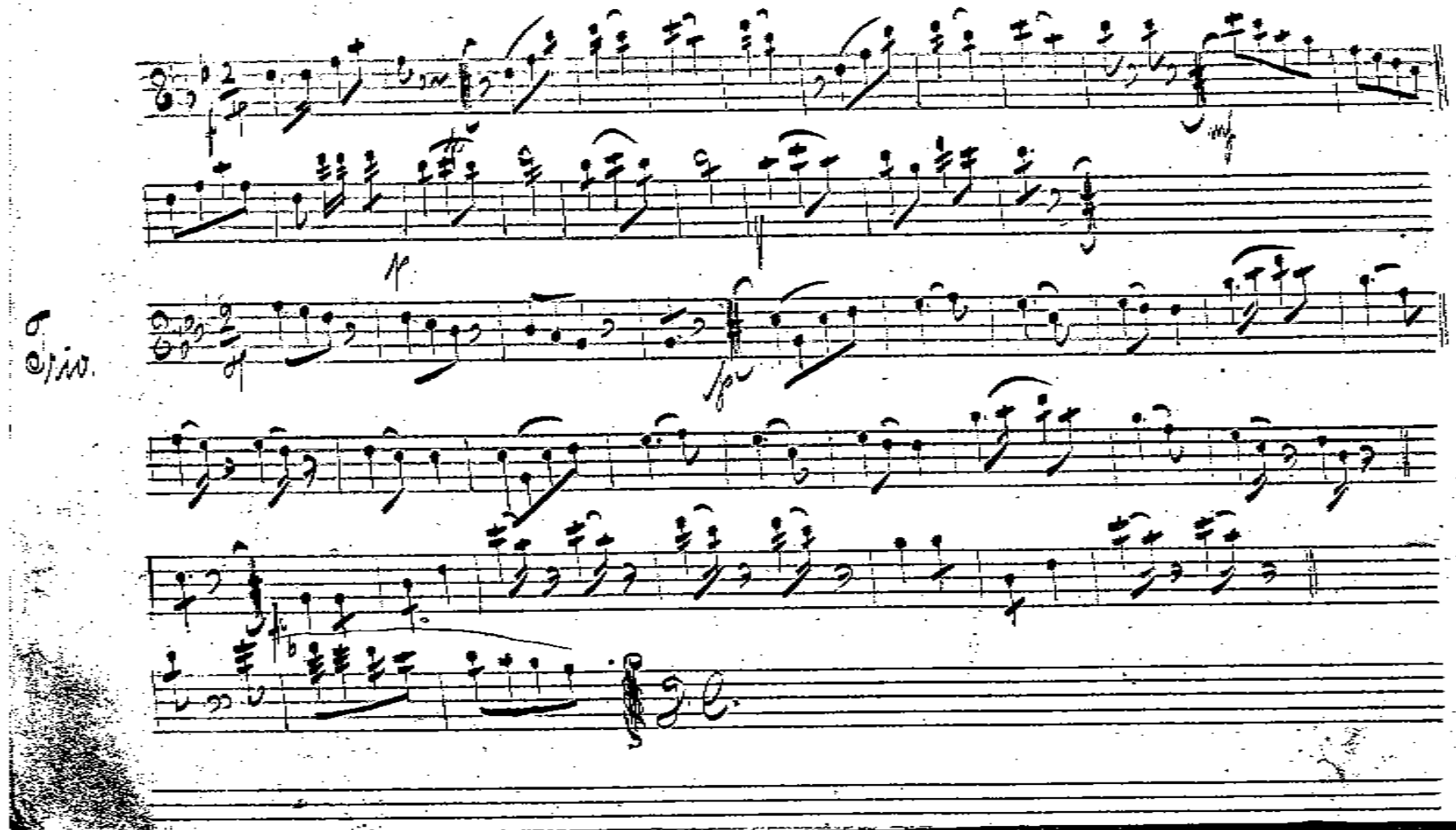

21 Jaroslava Op 67

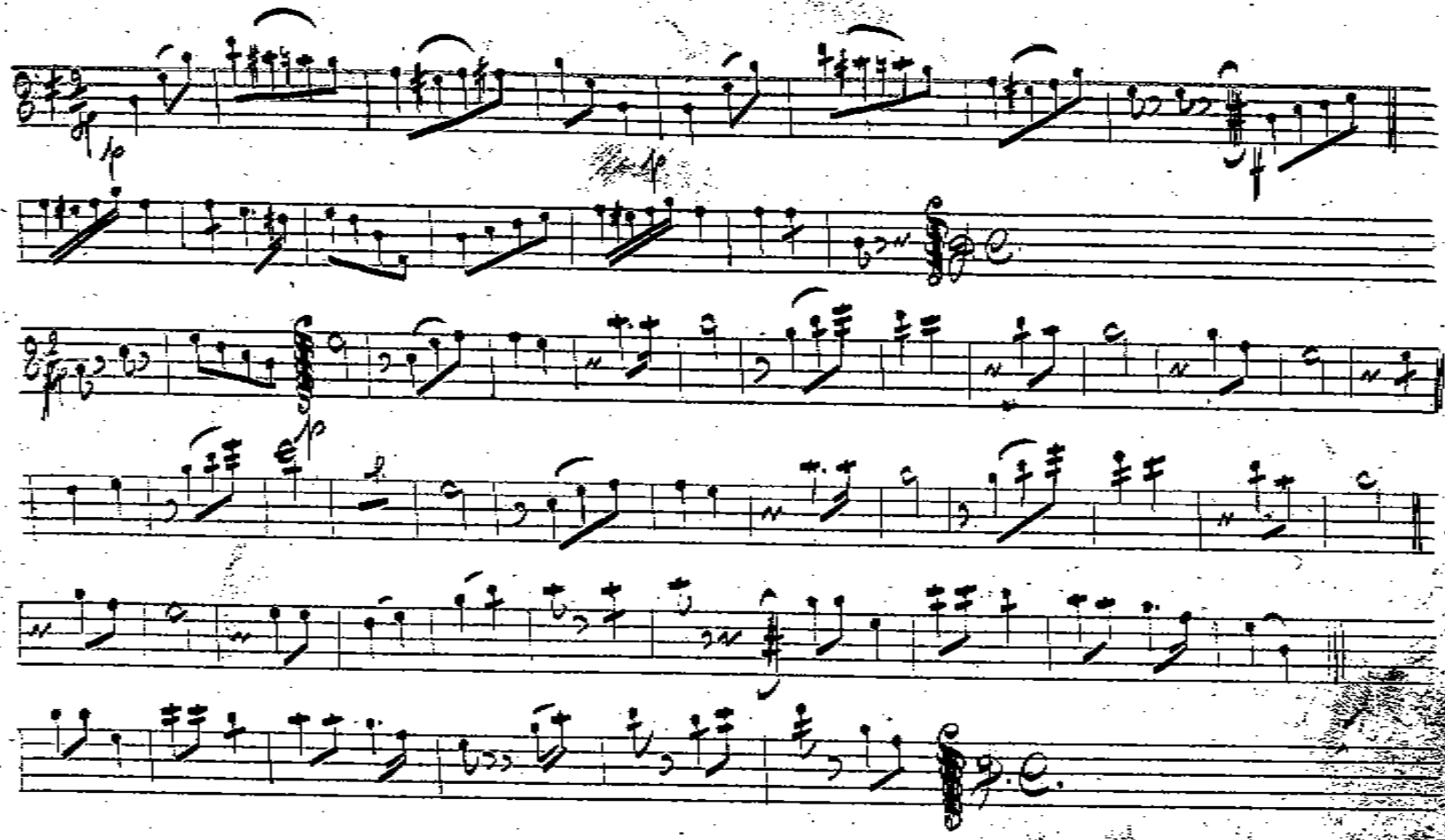

Zlaté mládí

Čís 68

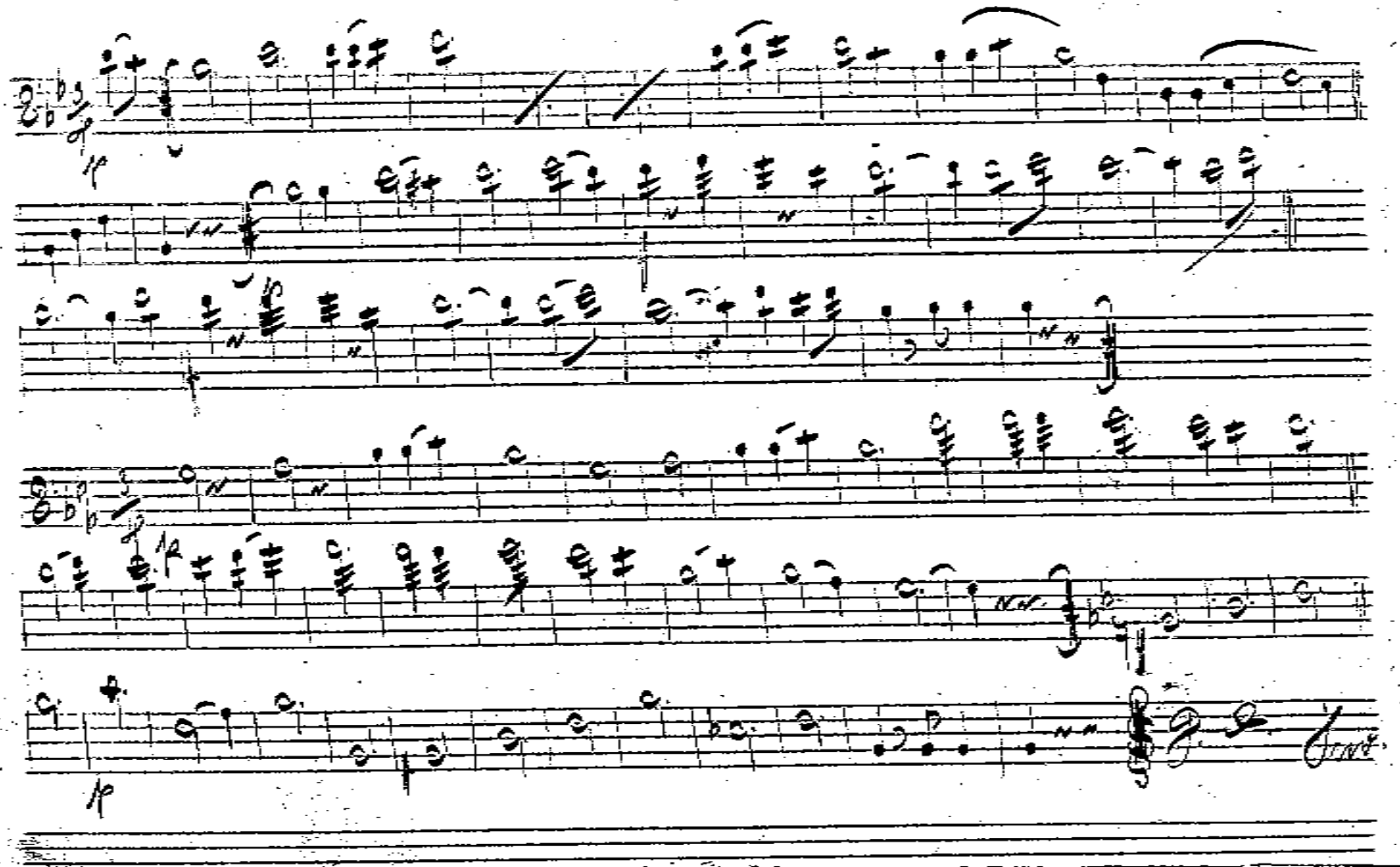

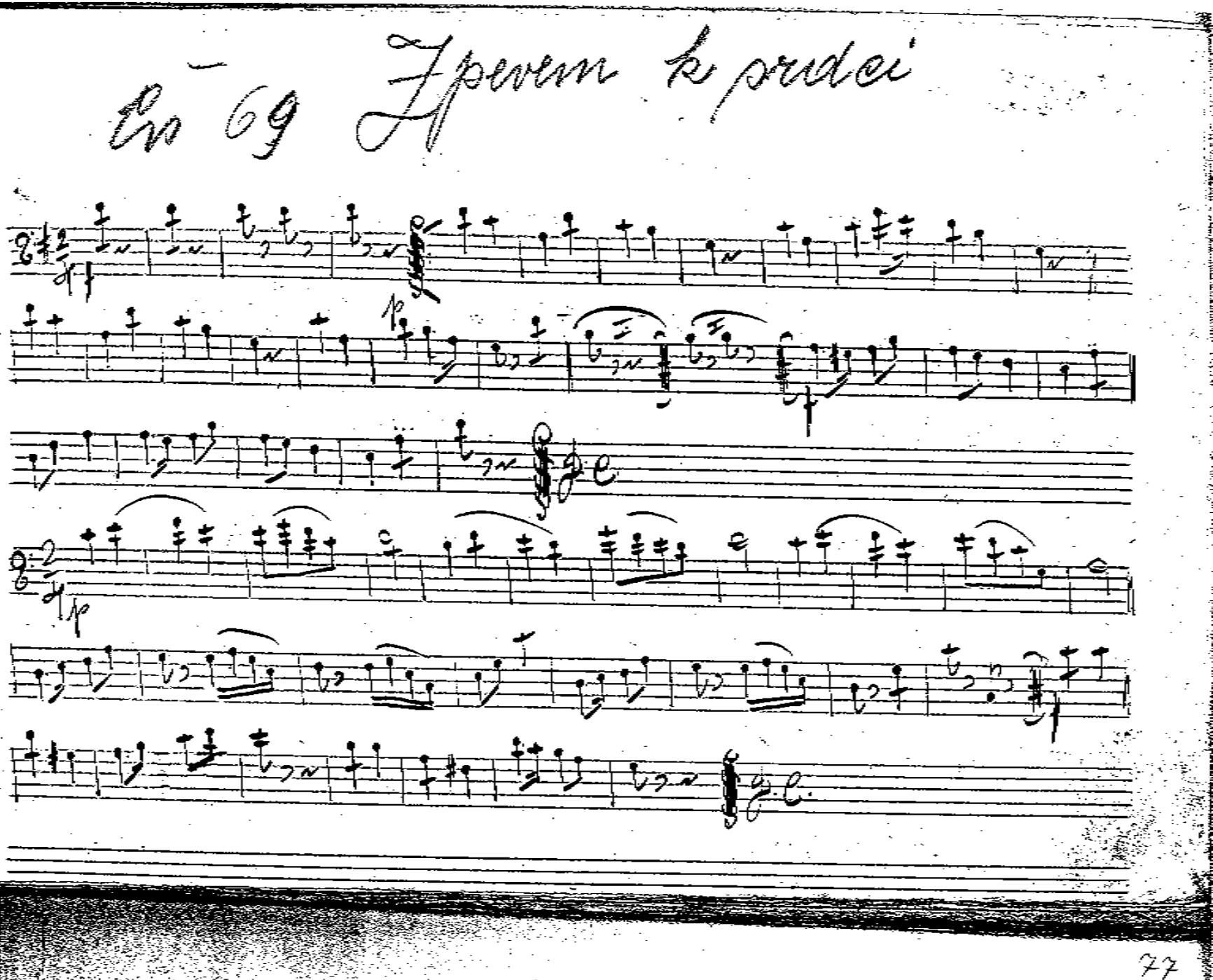
Ev 69 Zpevem k prudci

Cis 70. W przyjemności

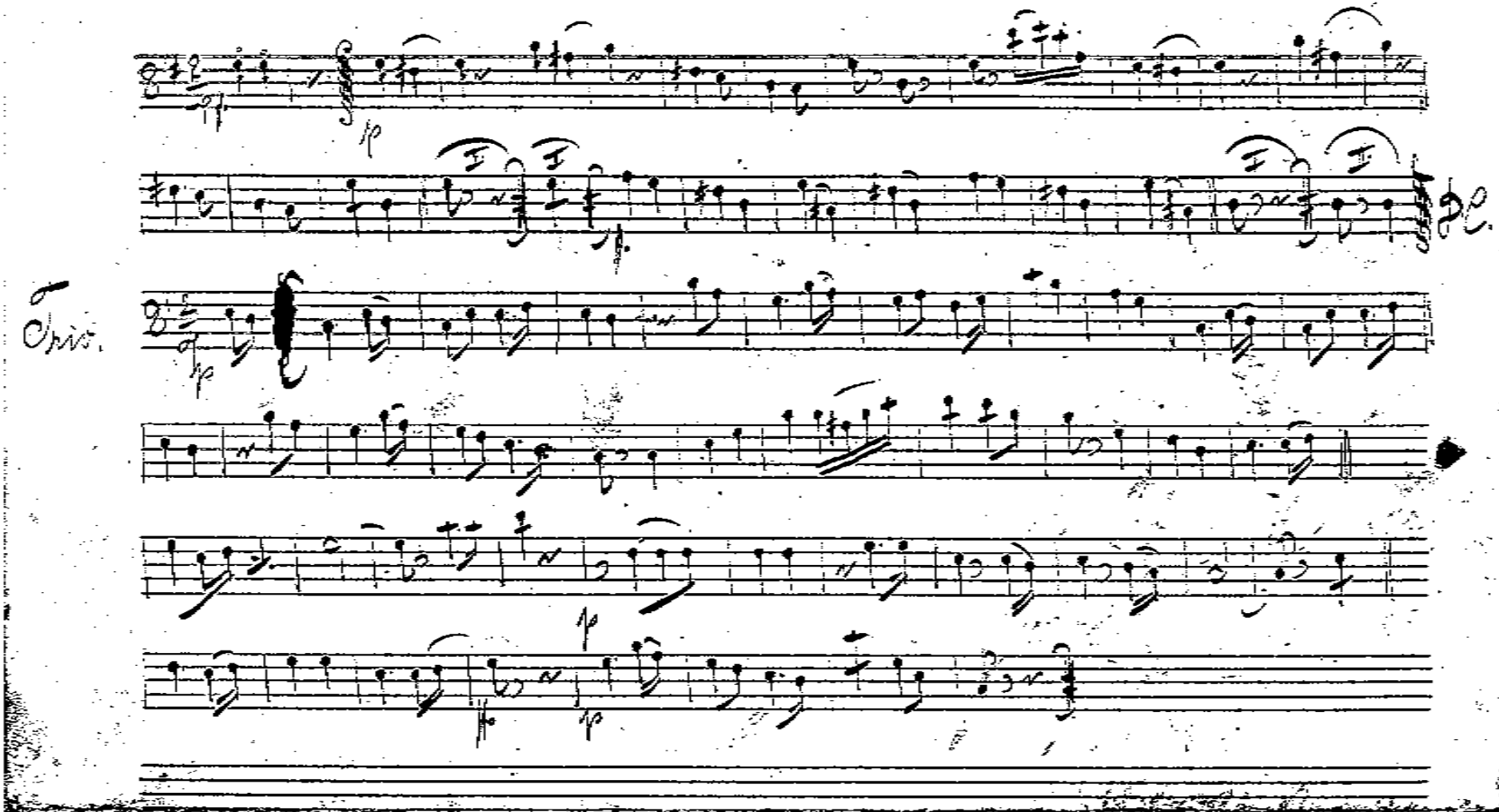

Čís 71 Na podlabskym přívoze

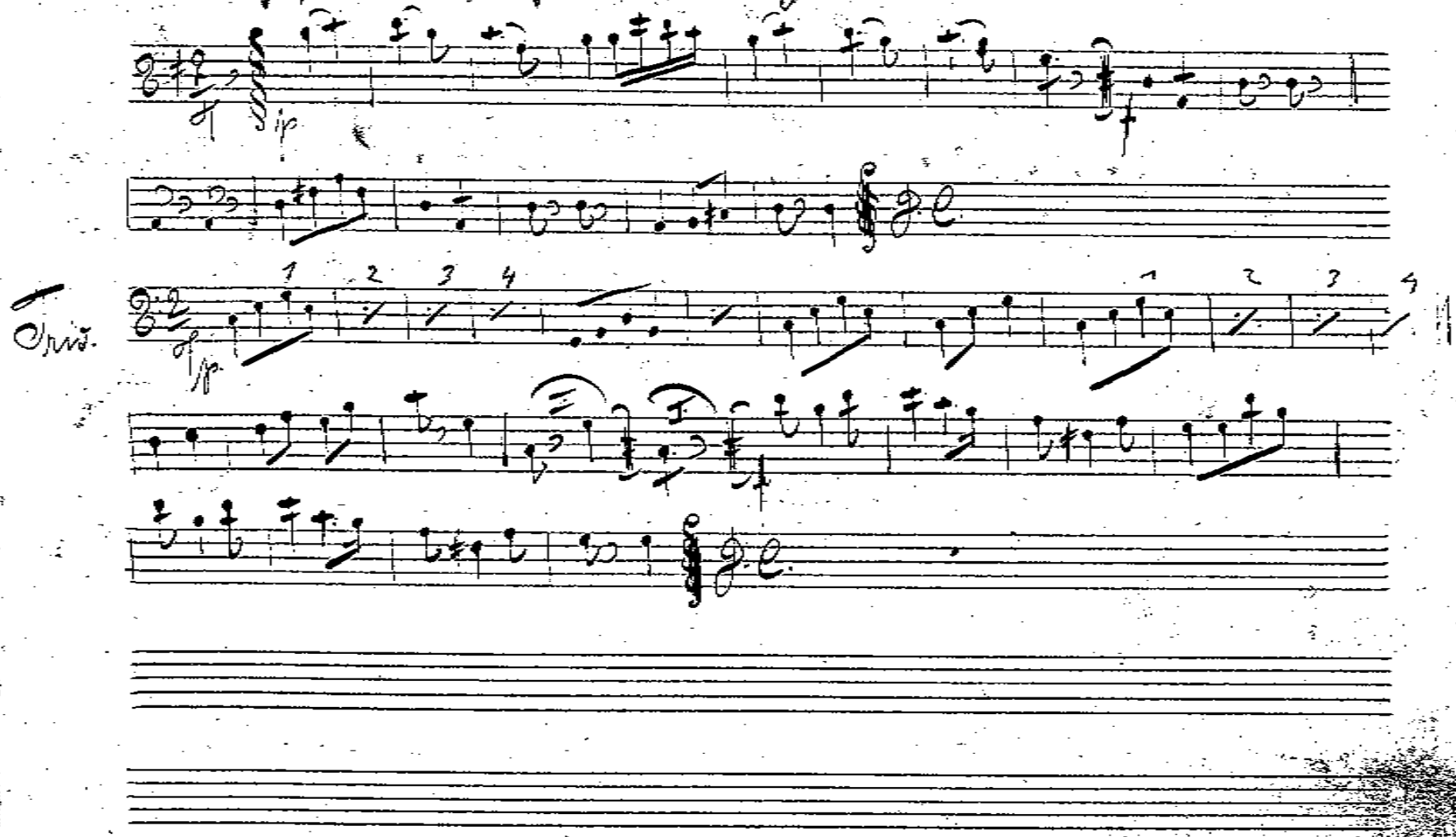

Cz 92

Wzpomeň na mě!

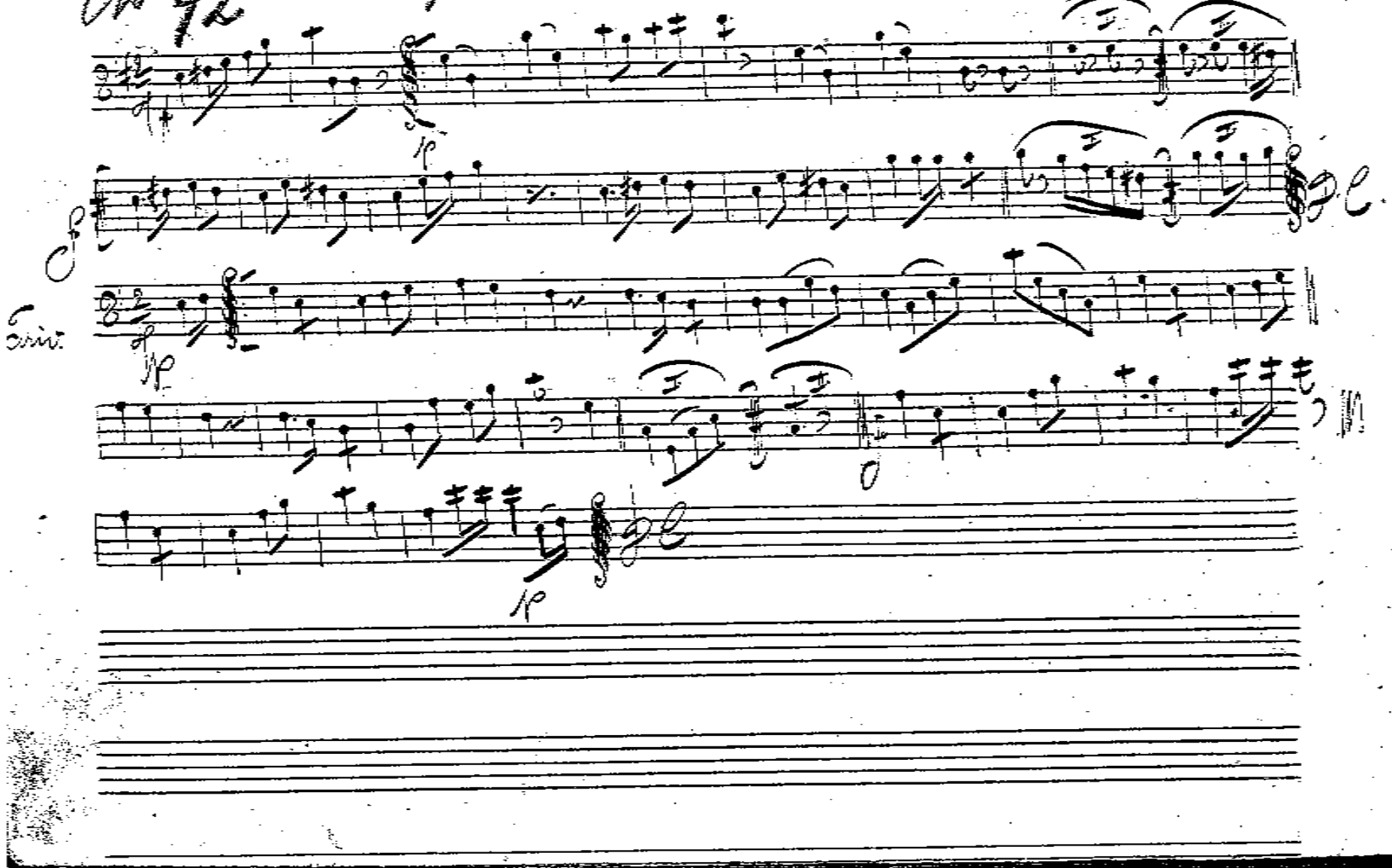

Op. 43 Pražské děti

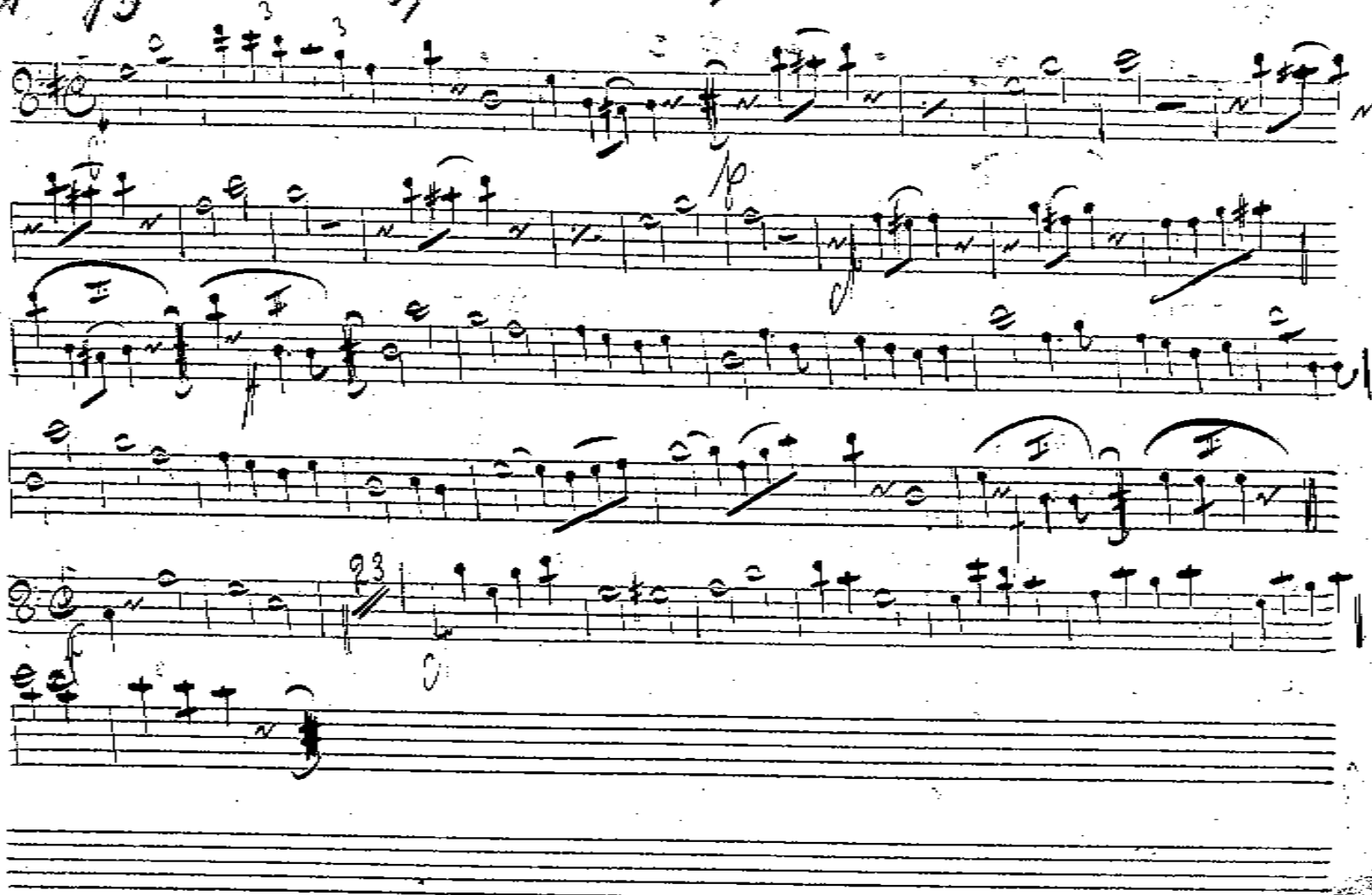

Cn 94 Gruber

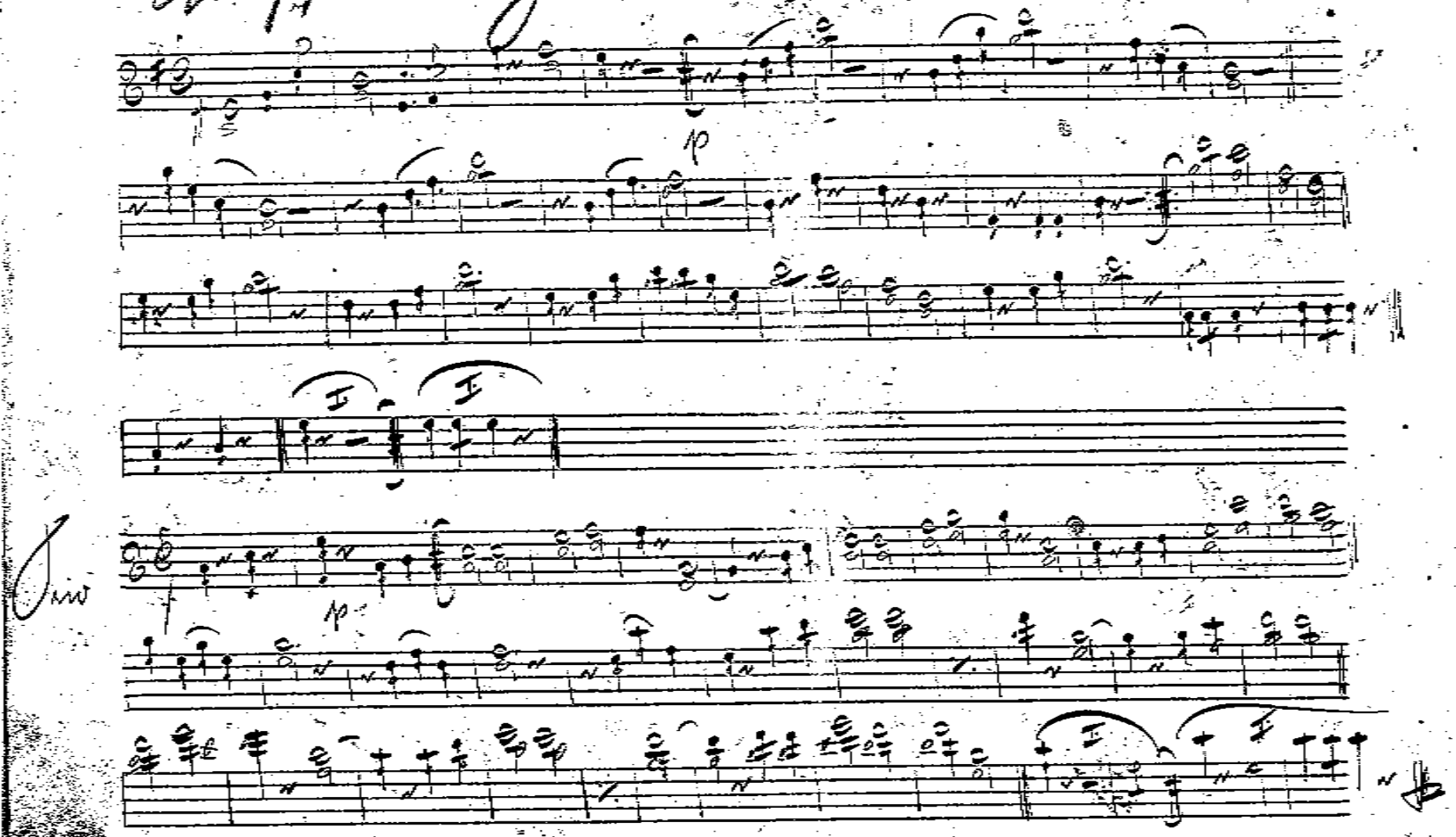

Op 95

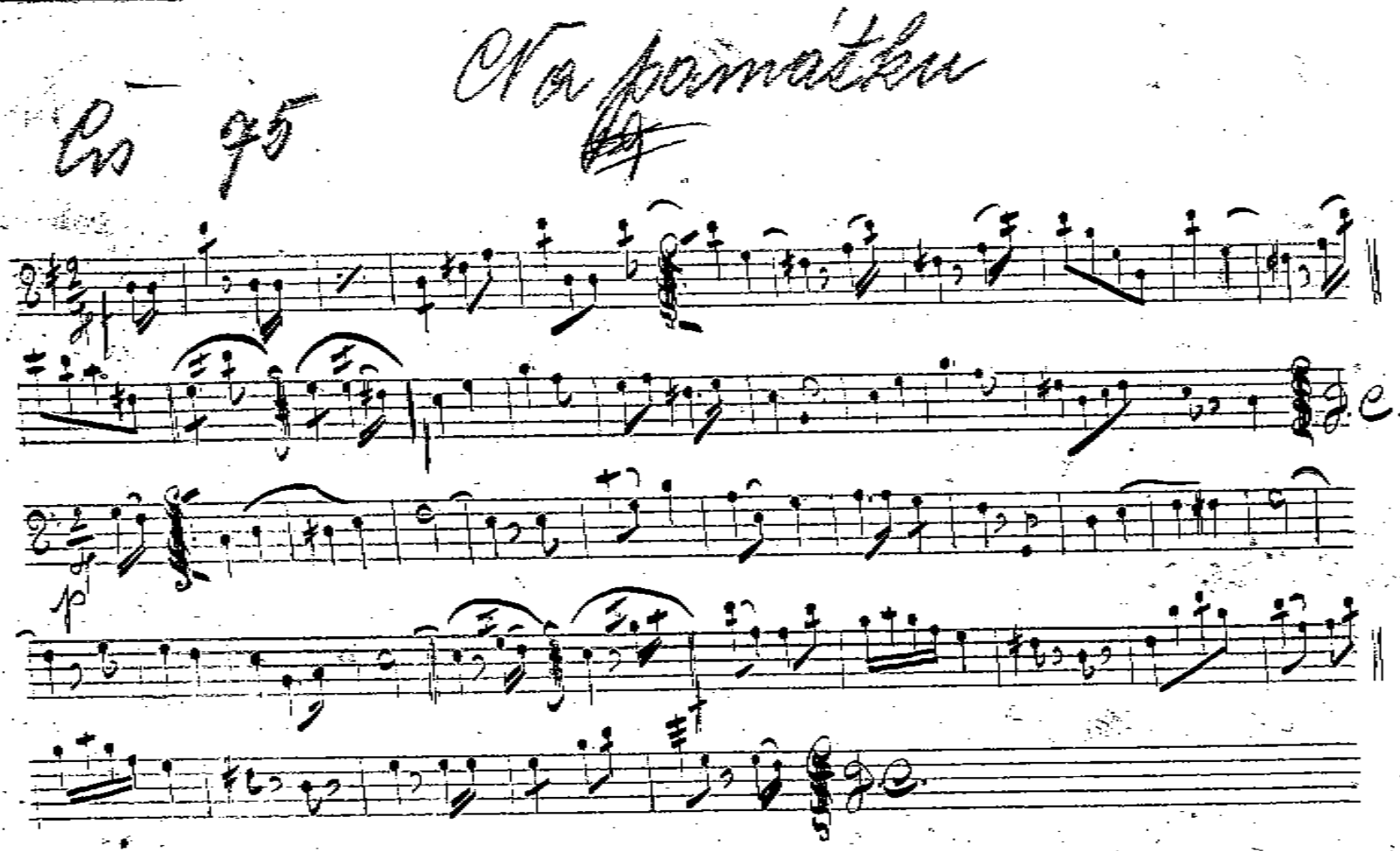

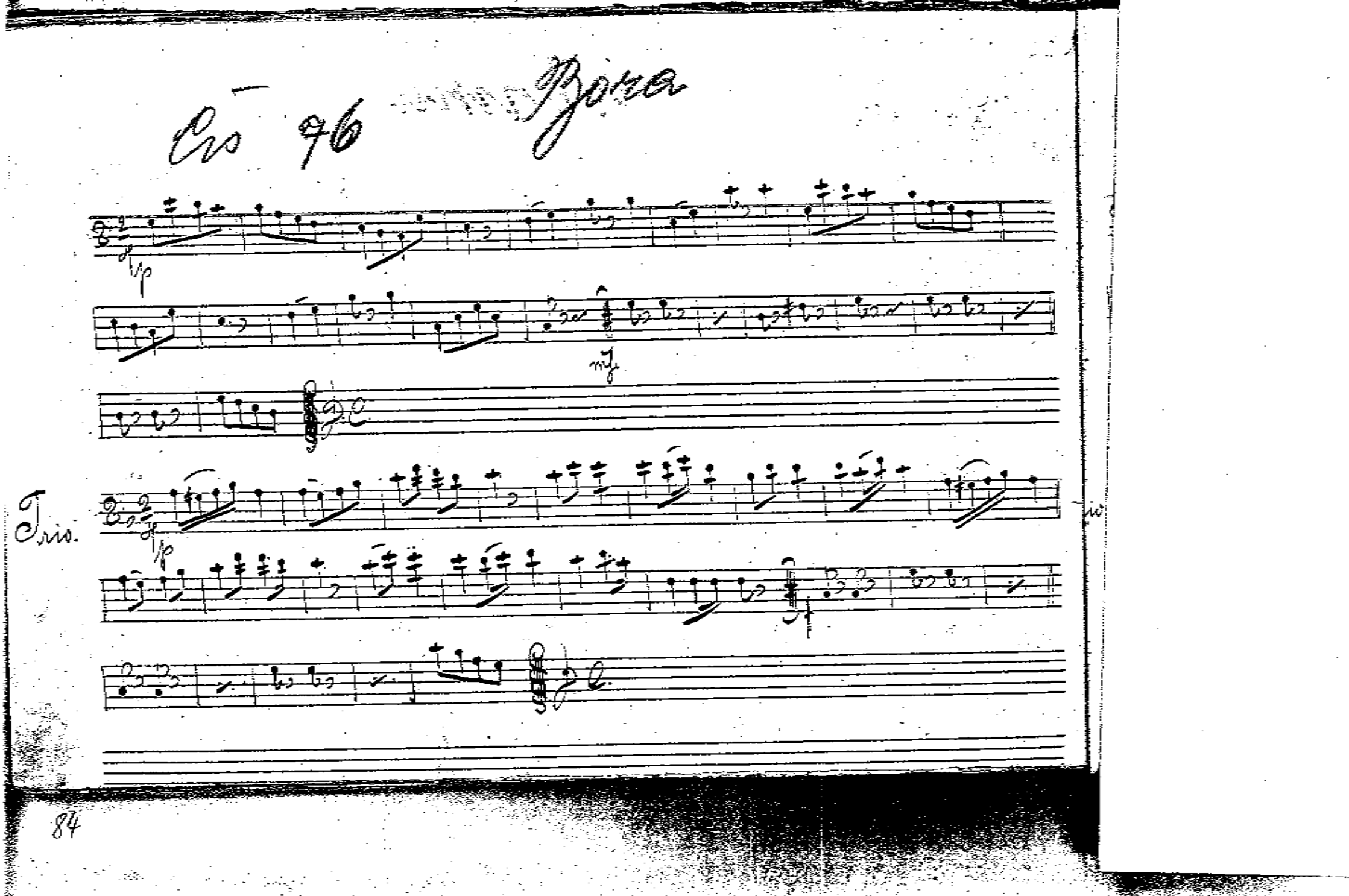
Cs 96
Trio.

Cis 77

Norma

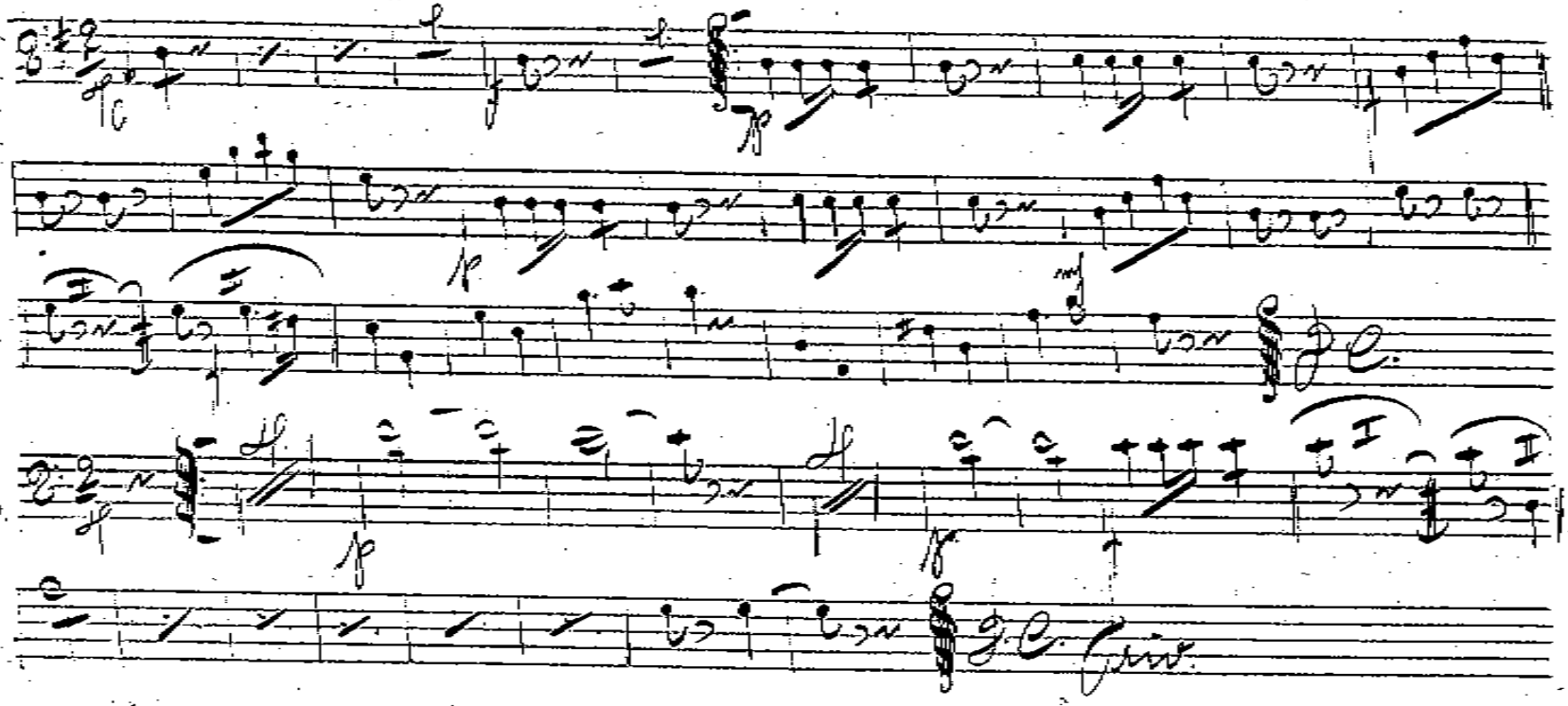

Cf 73

~~Rufička~~ Na nivách

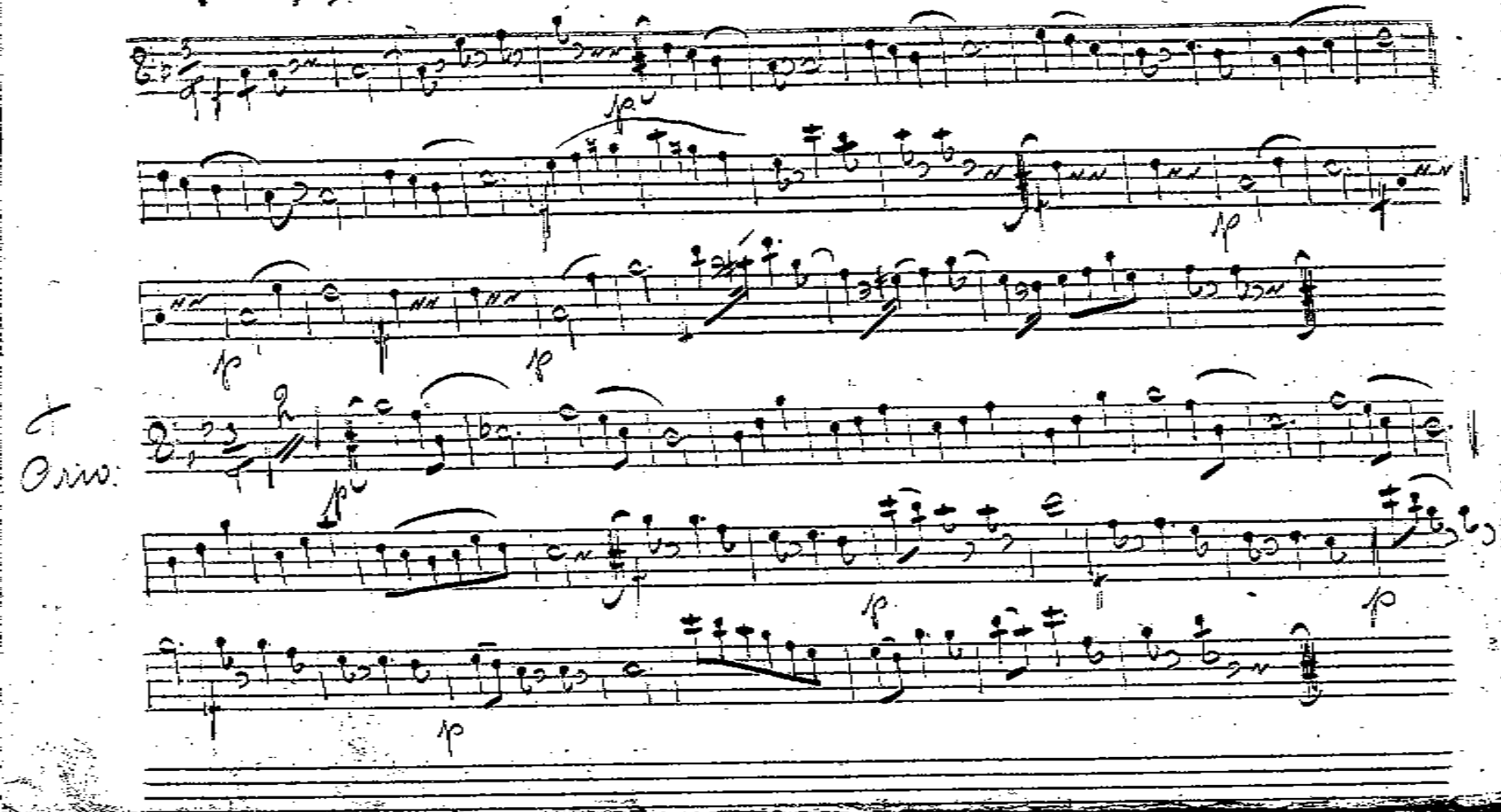

Op 99

Perličky

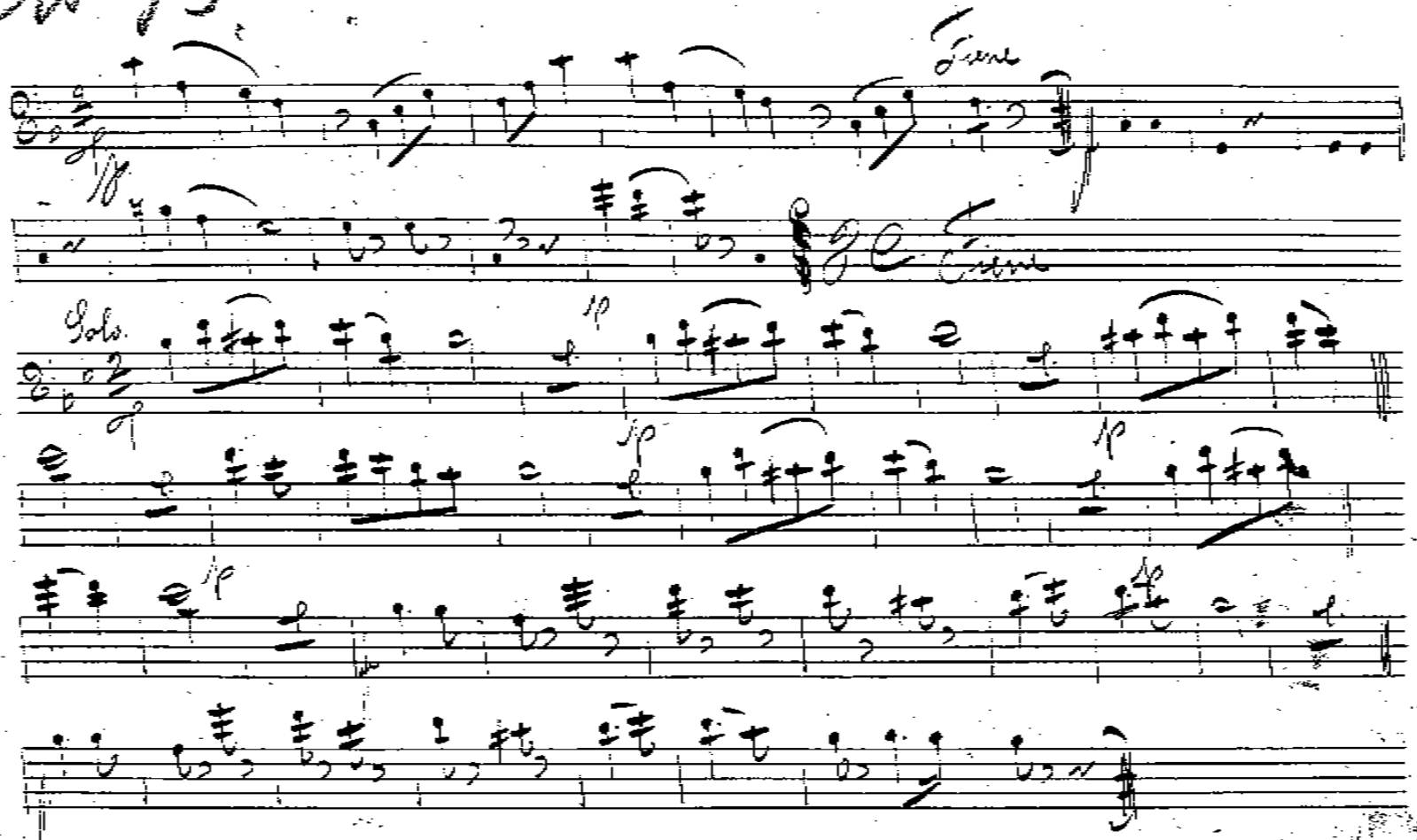

Čís 80

Láska

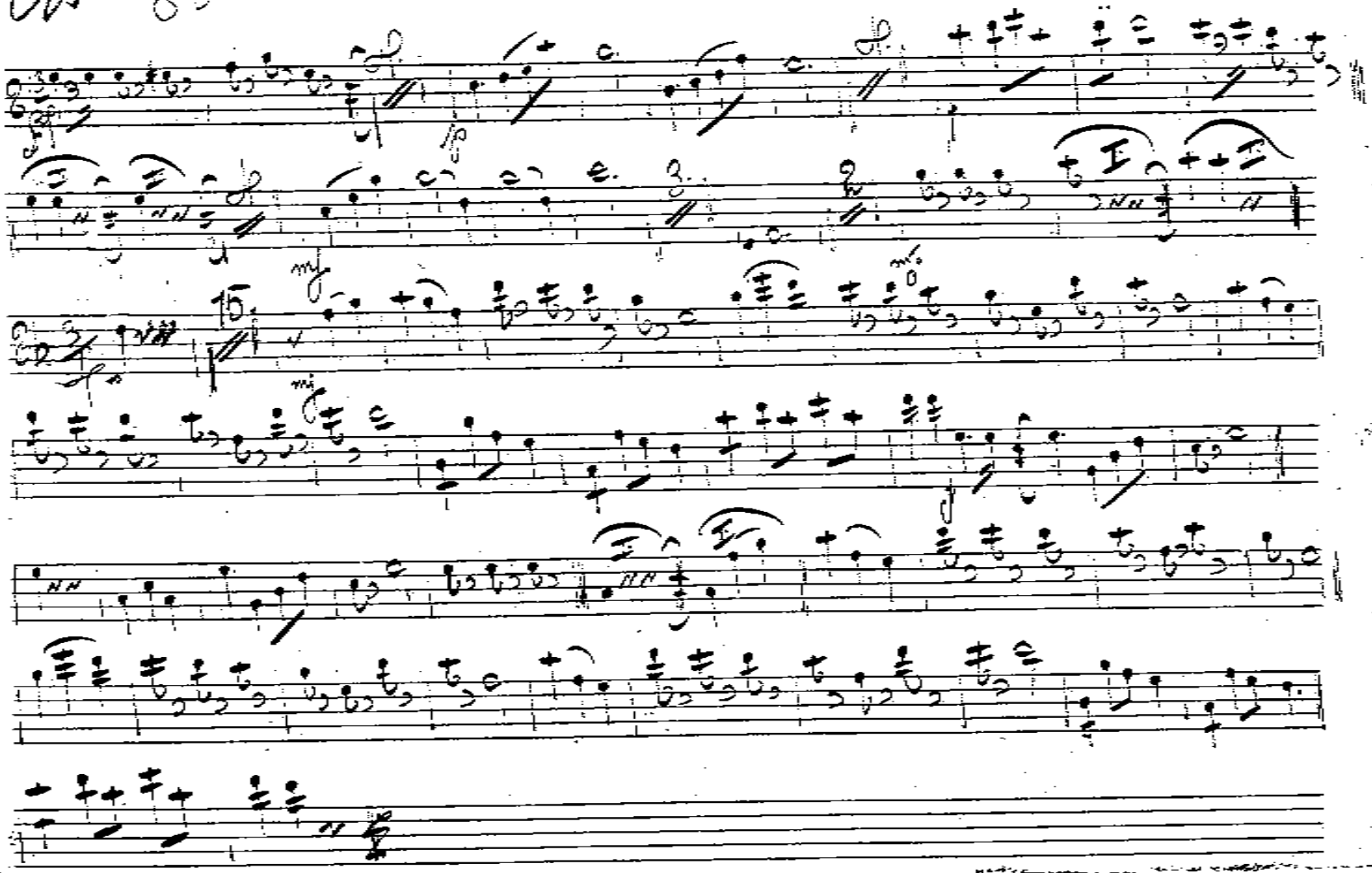

Cto 81 Klavír

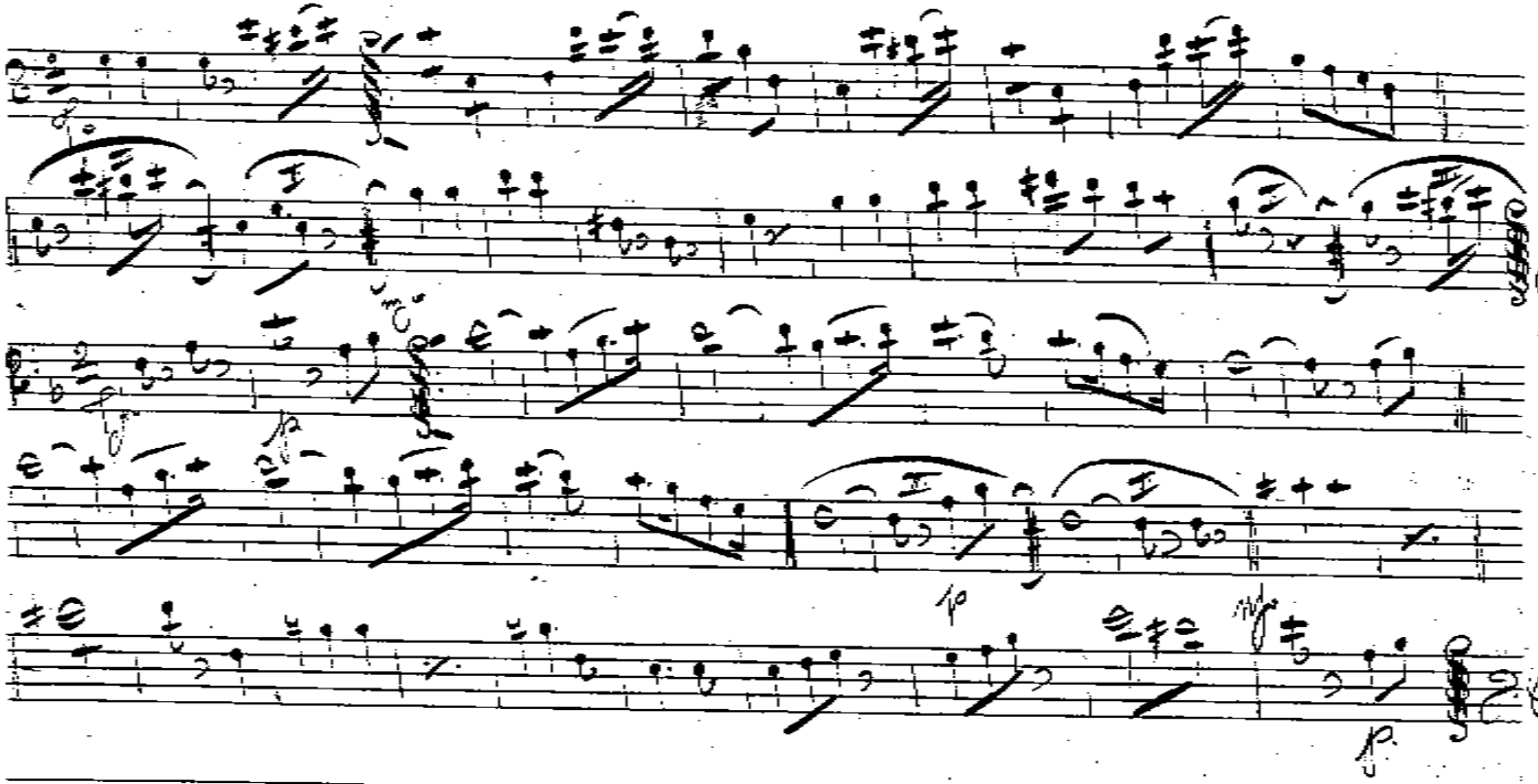

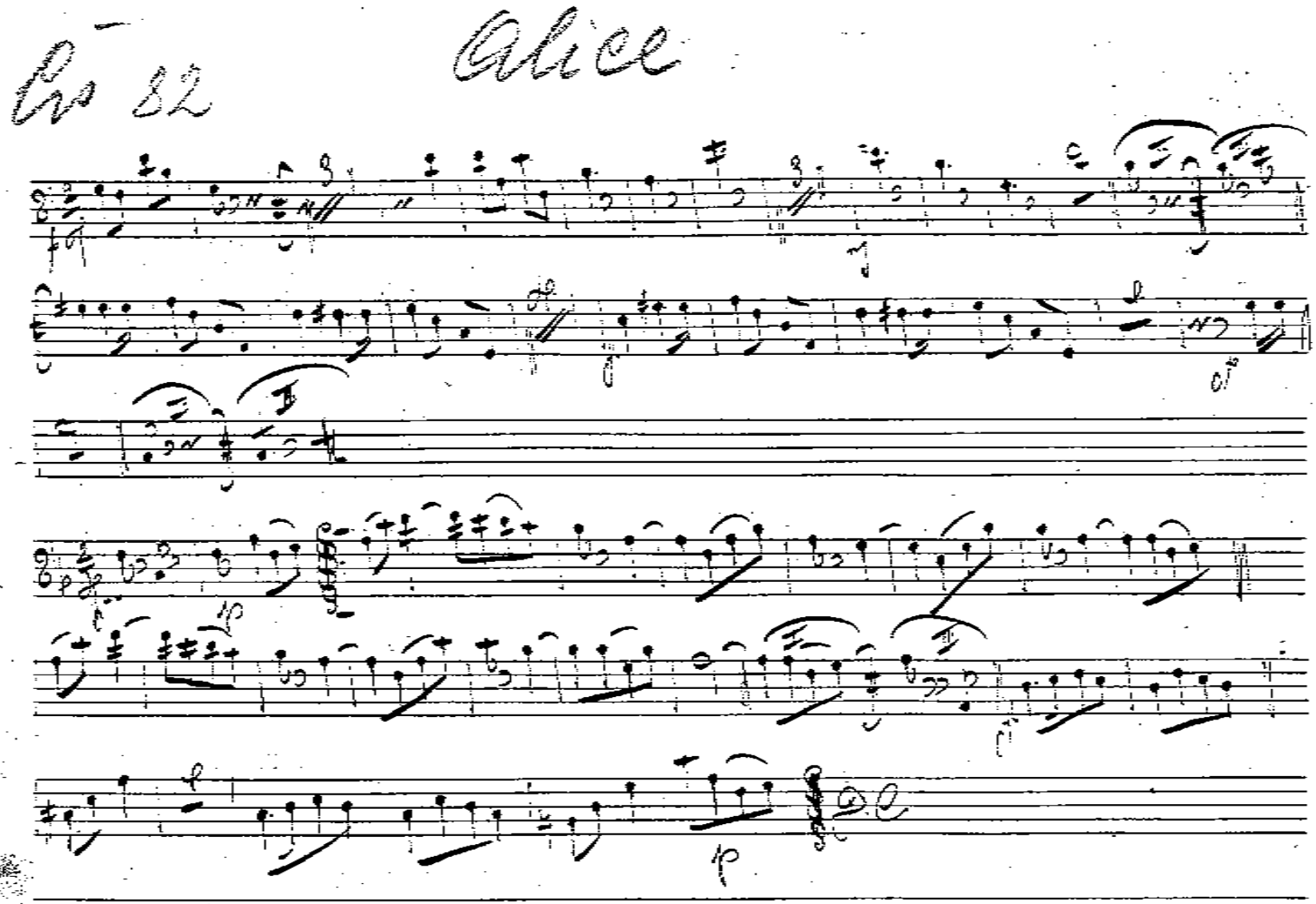
Op 82
Alice

45

Cis 83

Milenka

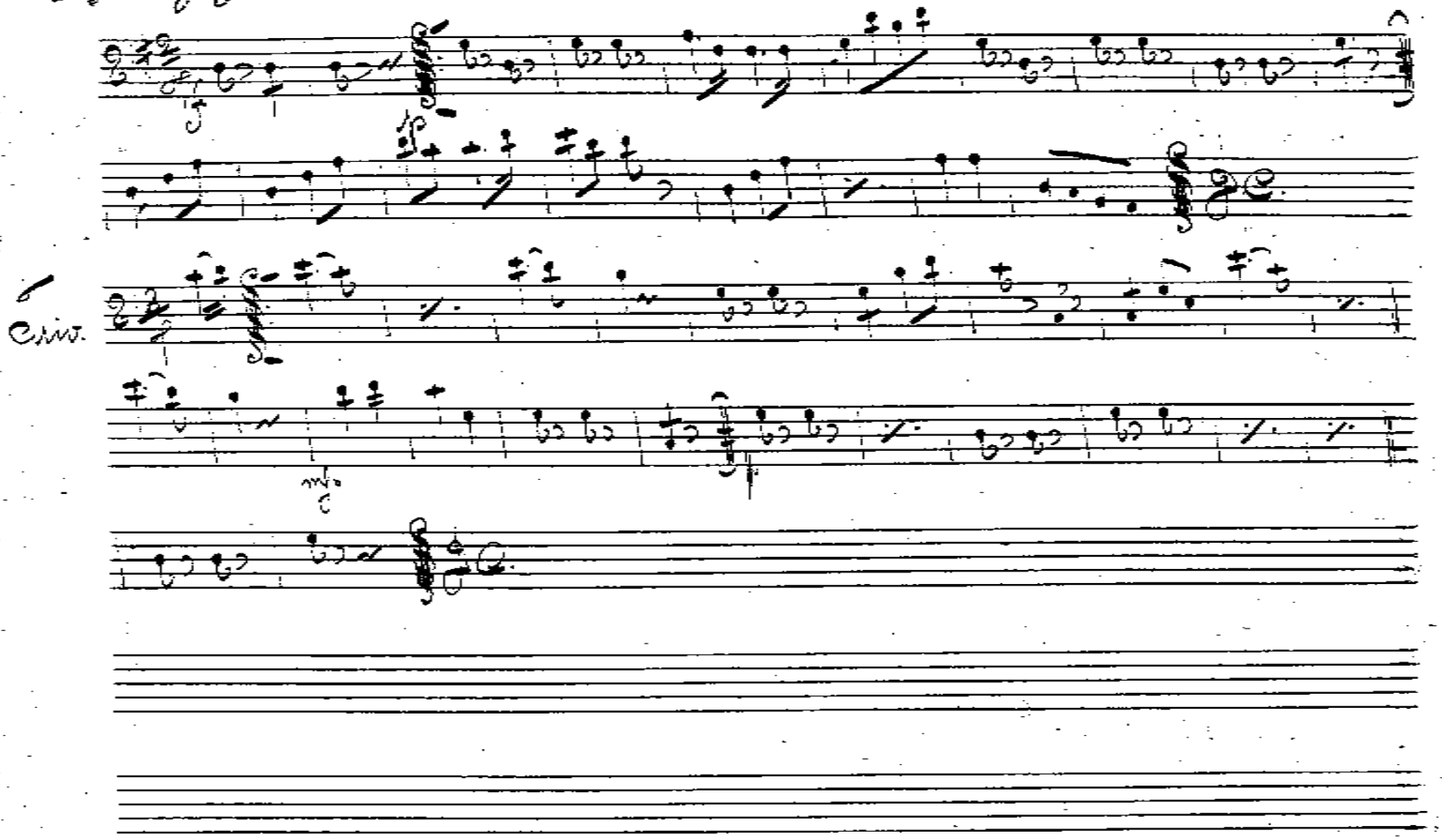

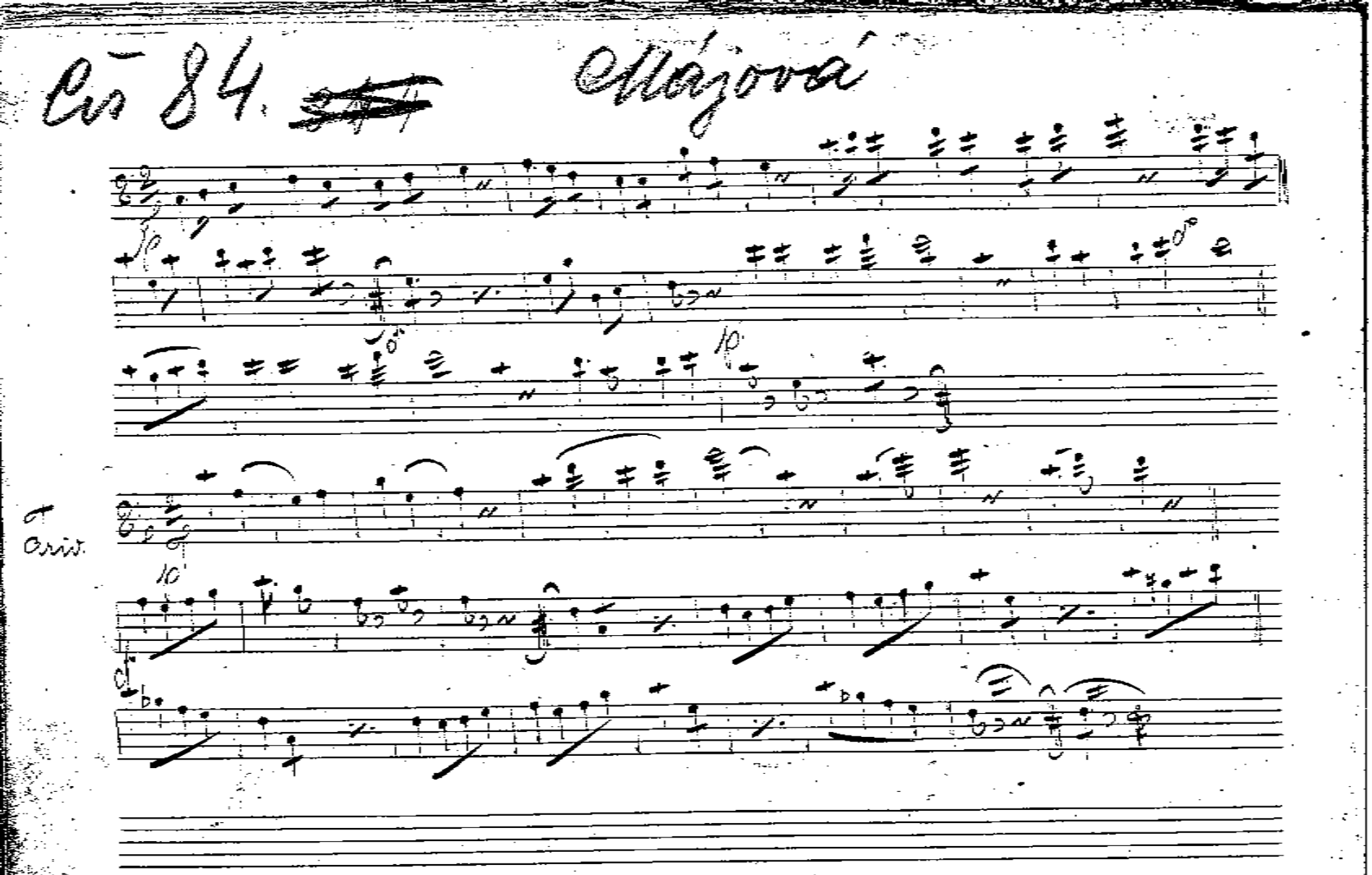
Co 84.
Allegro
Orch.

Čís 85 Rajská fiala Čís 95

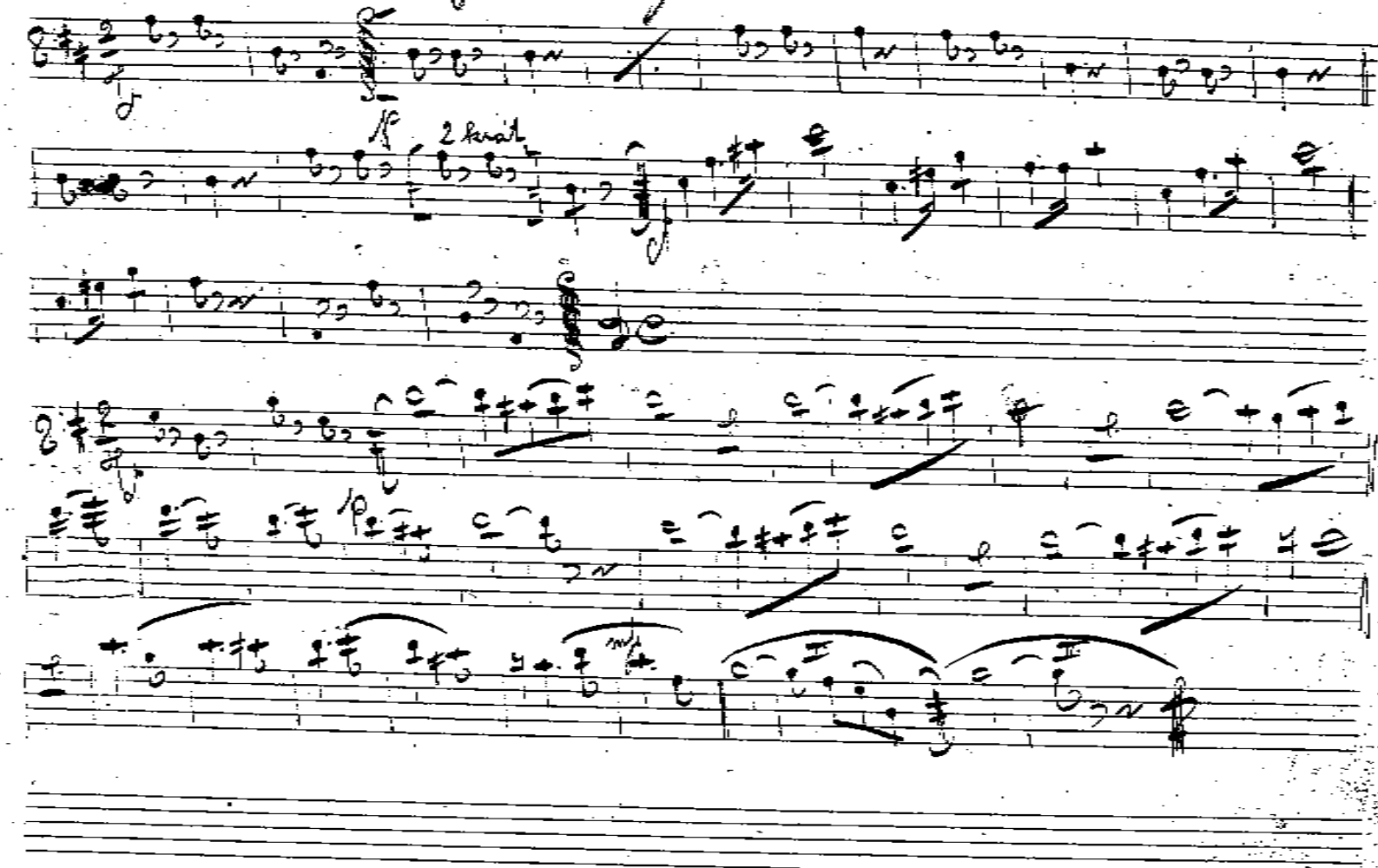

Op 86

Reminke

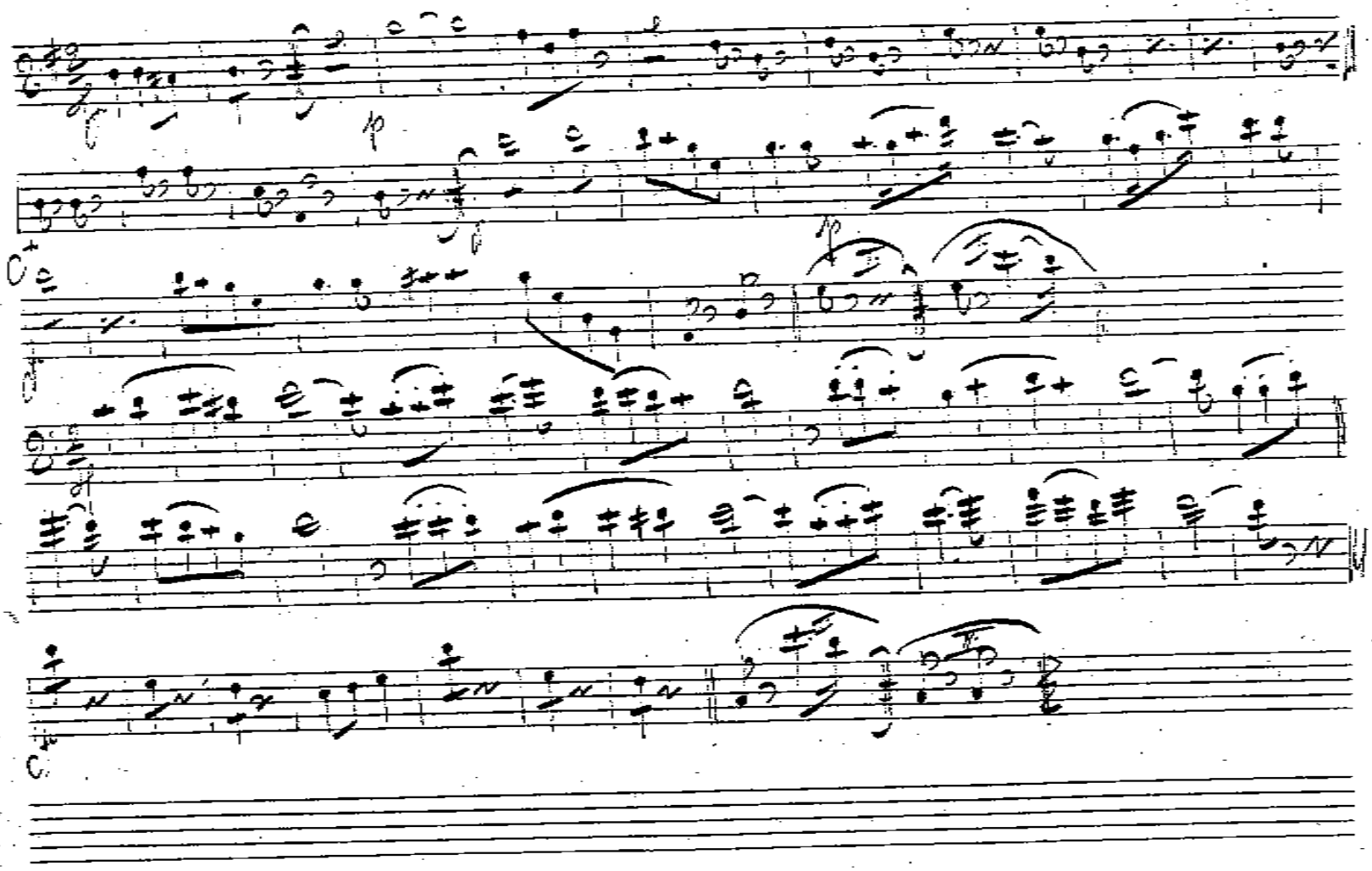

Op 87 Bertha

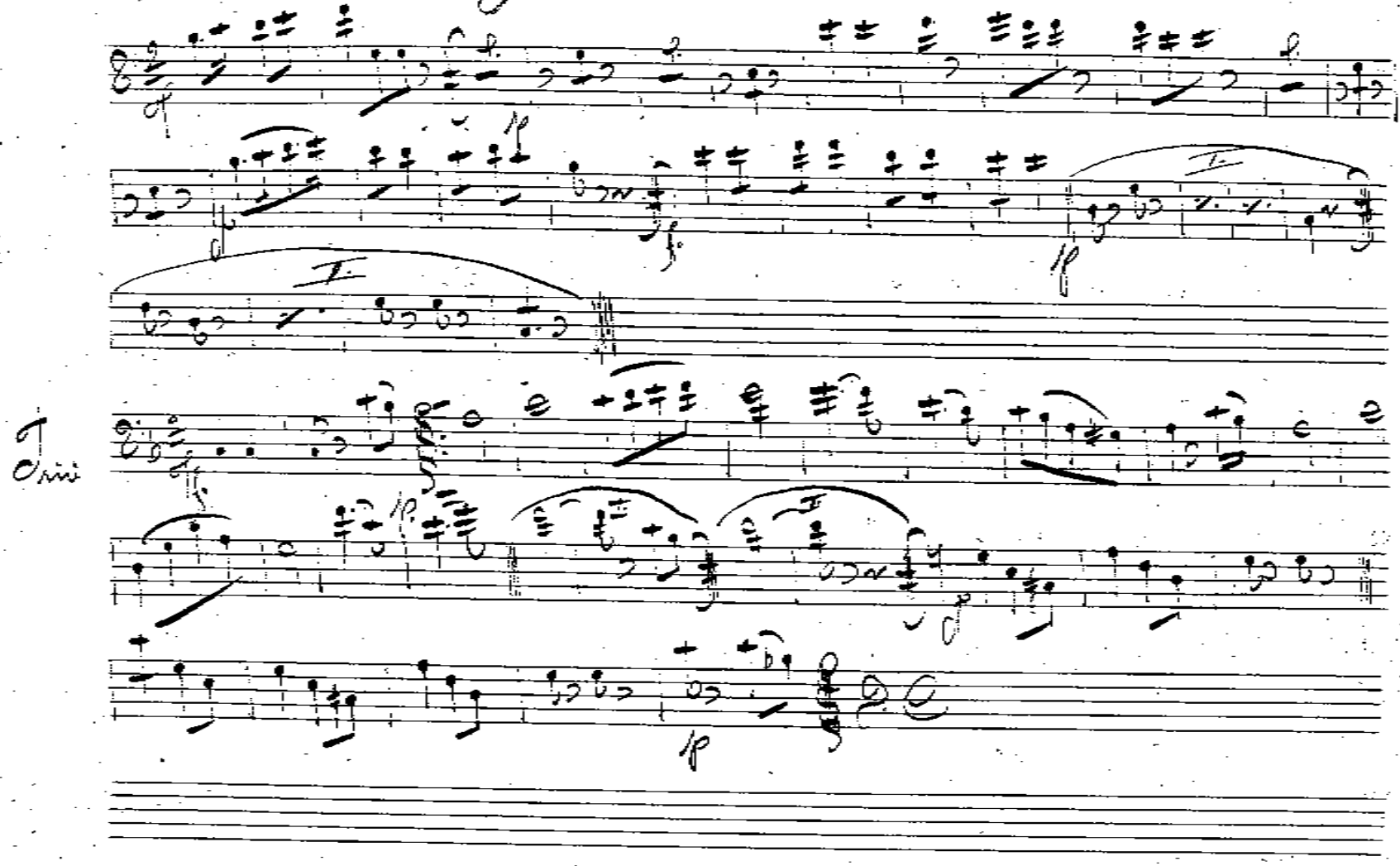

Op 88

Hiebel

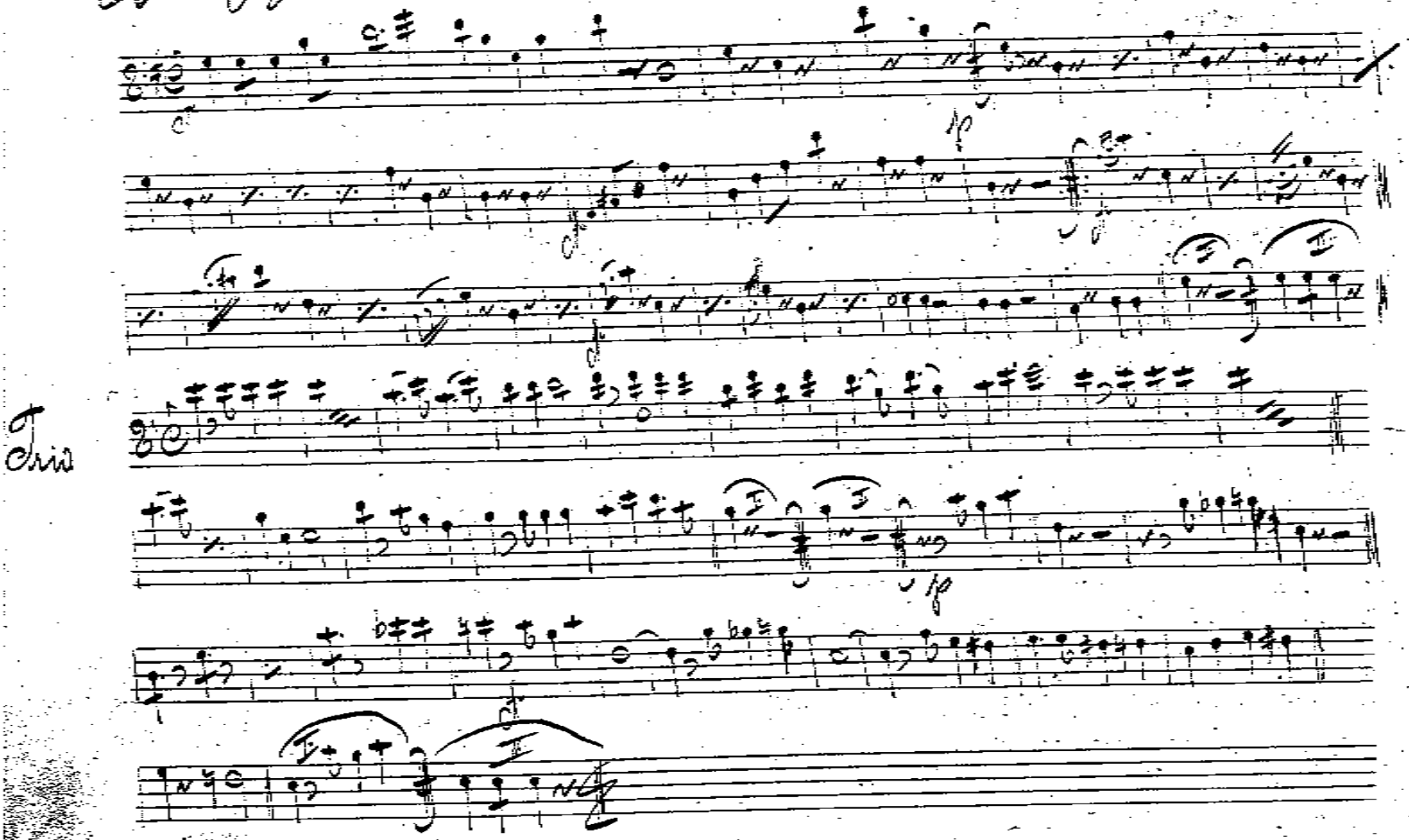

Čís 89.

Jara mládí!

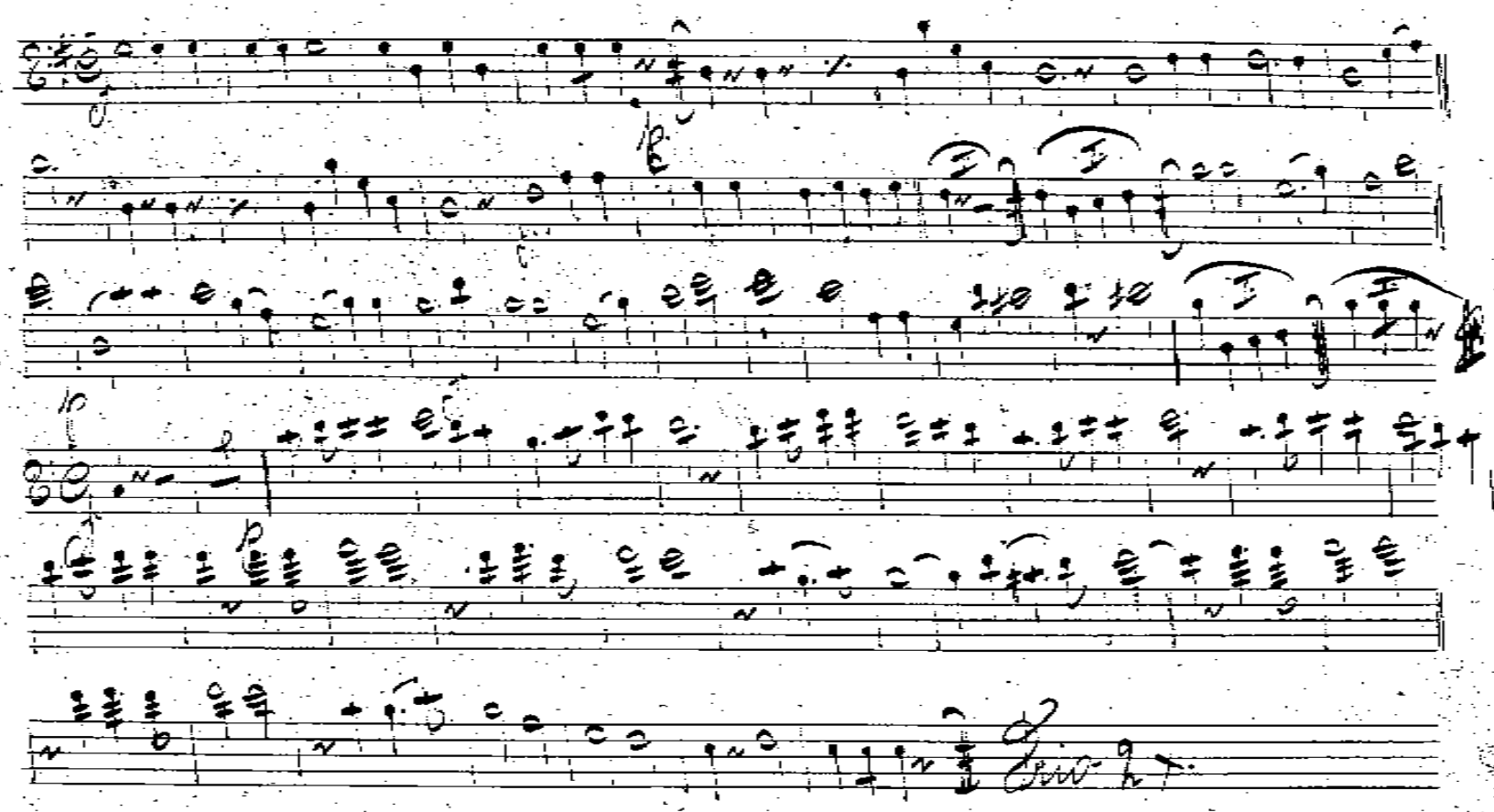

Cs 90

Ferdinand

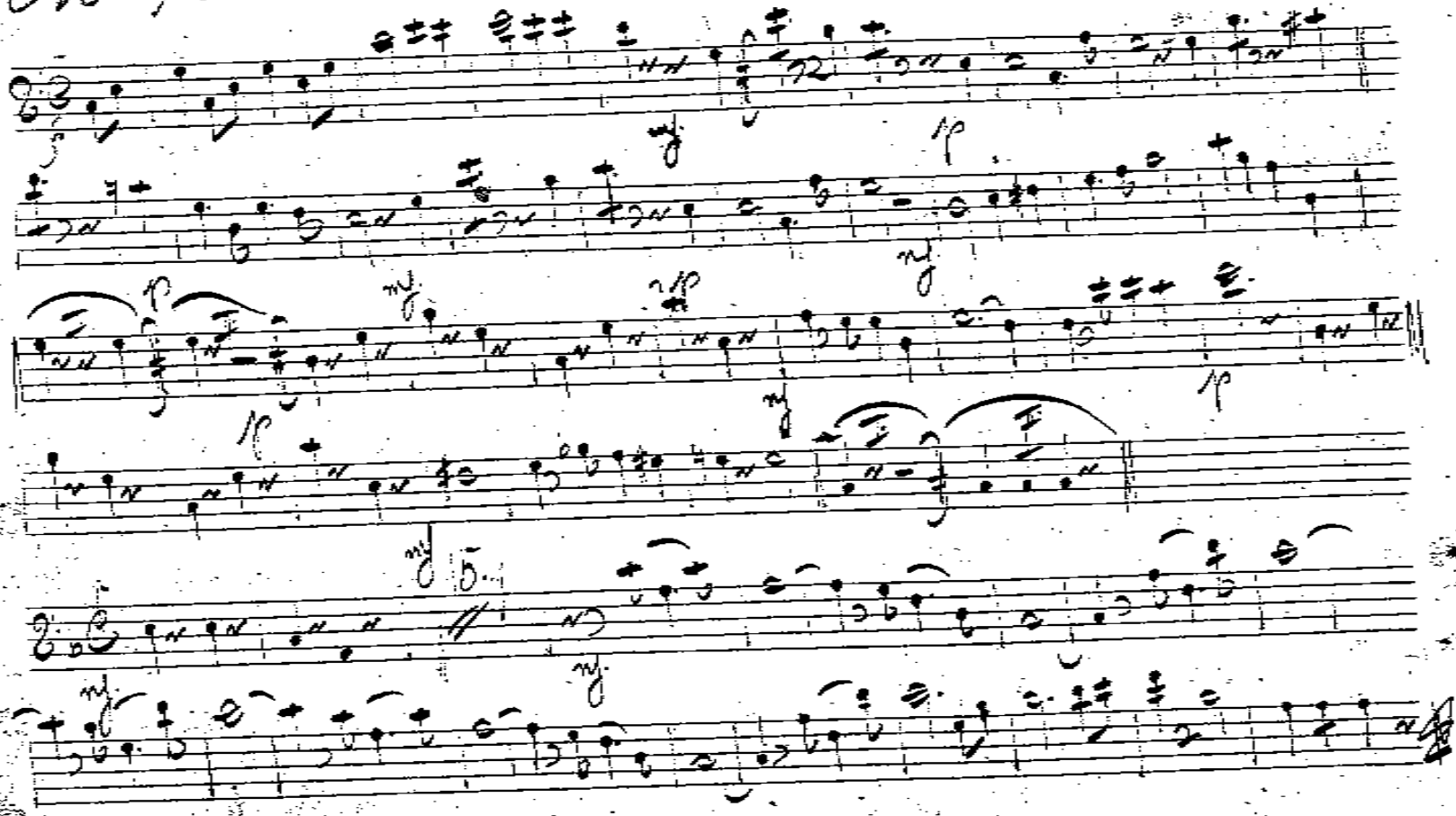

Čís 91

Můj Koníček

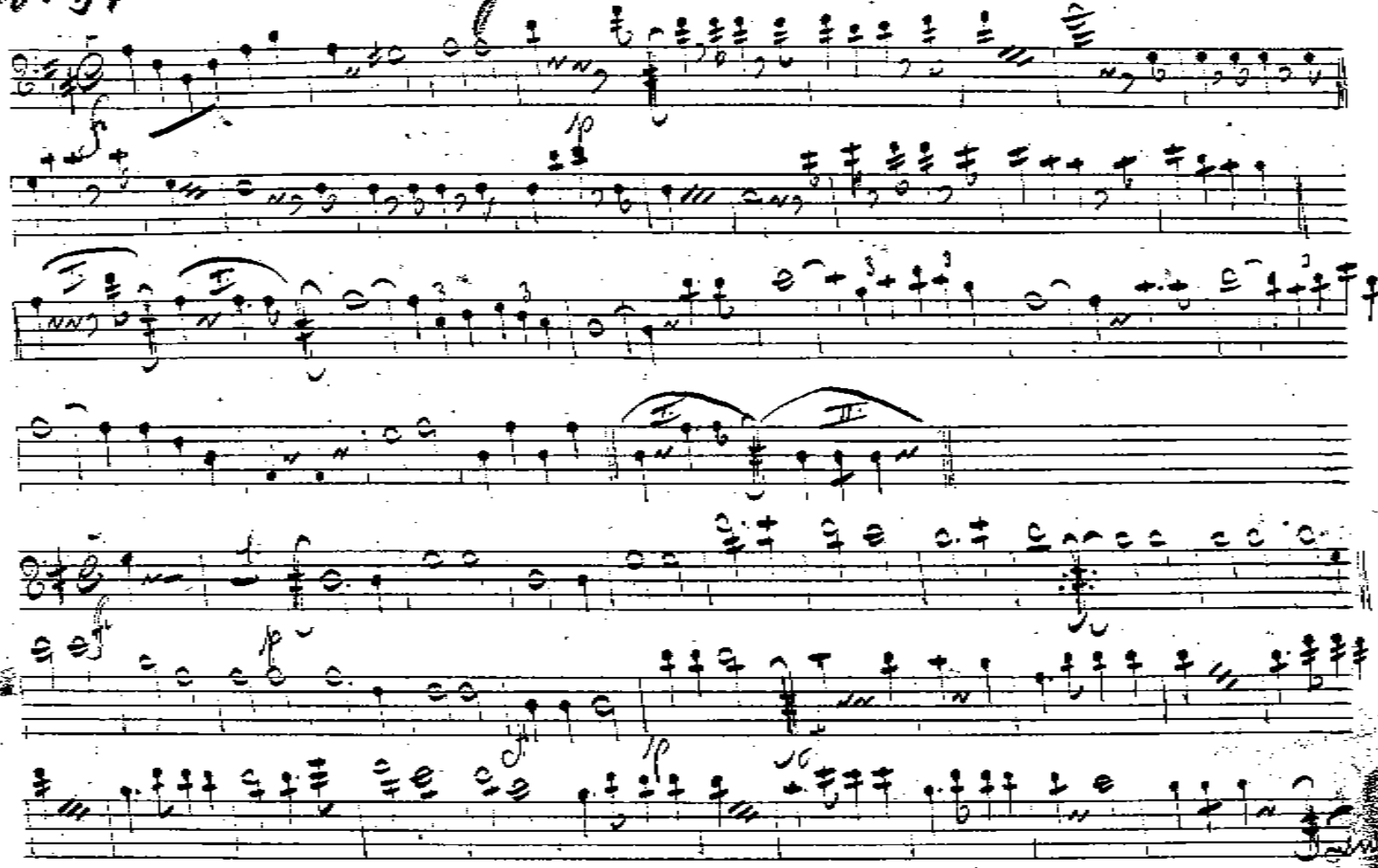

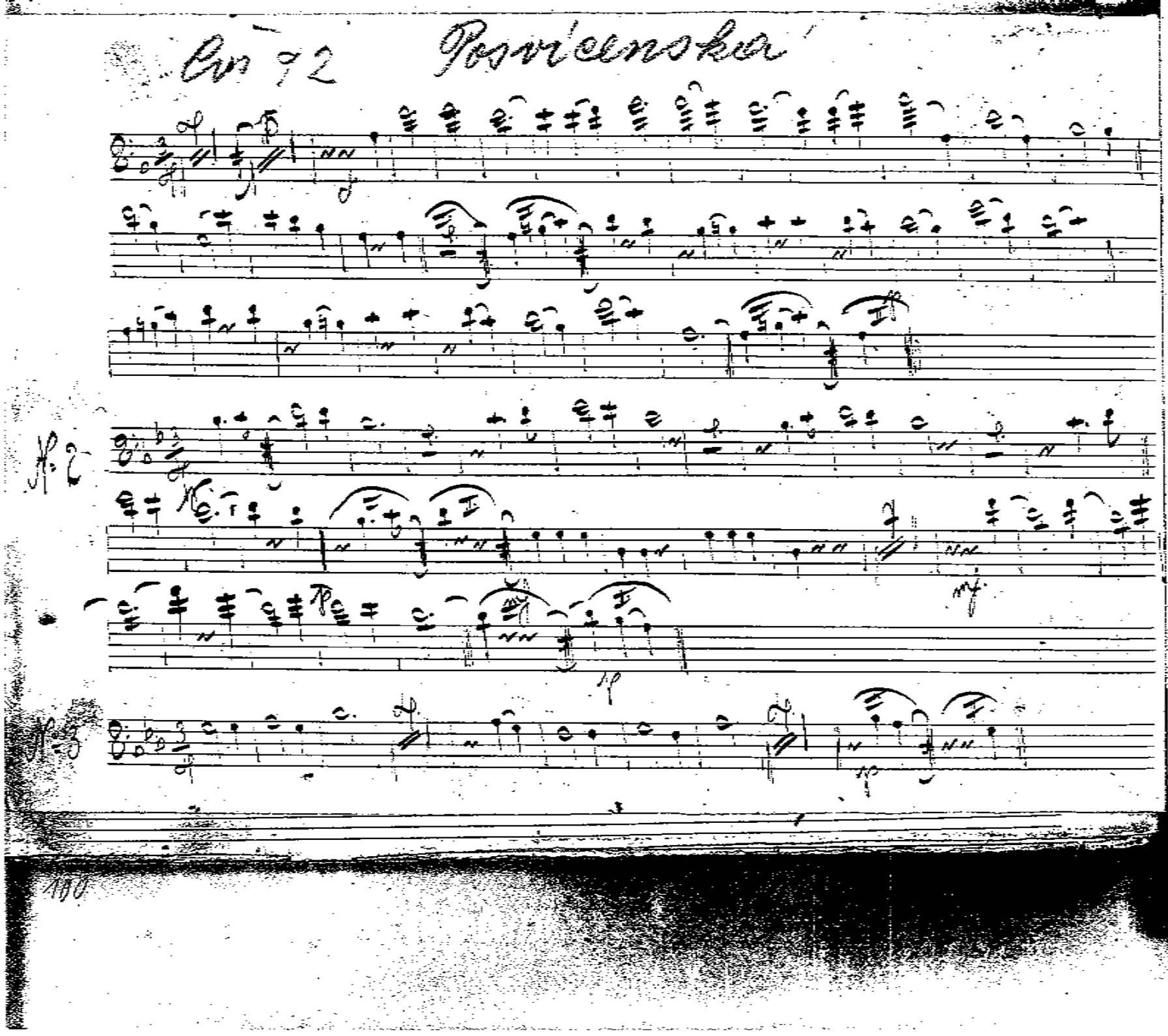

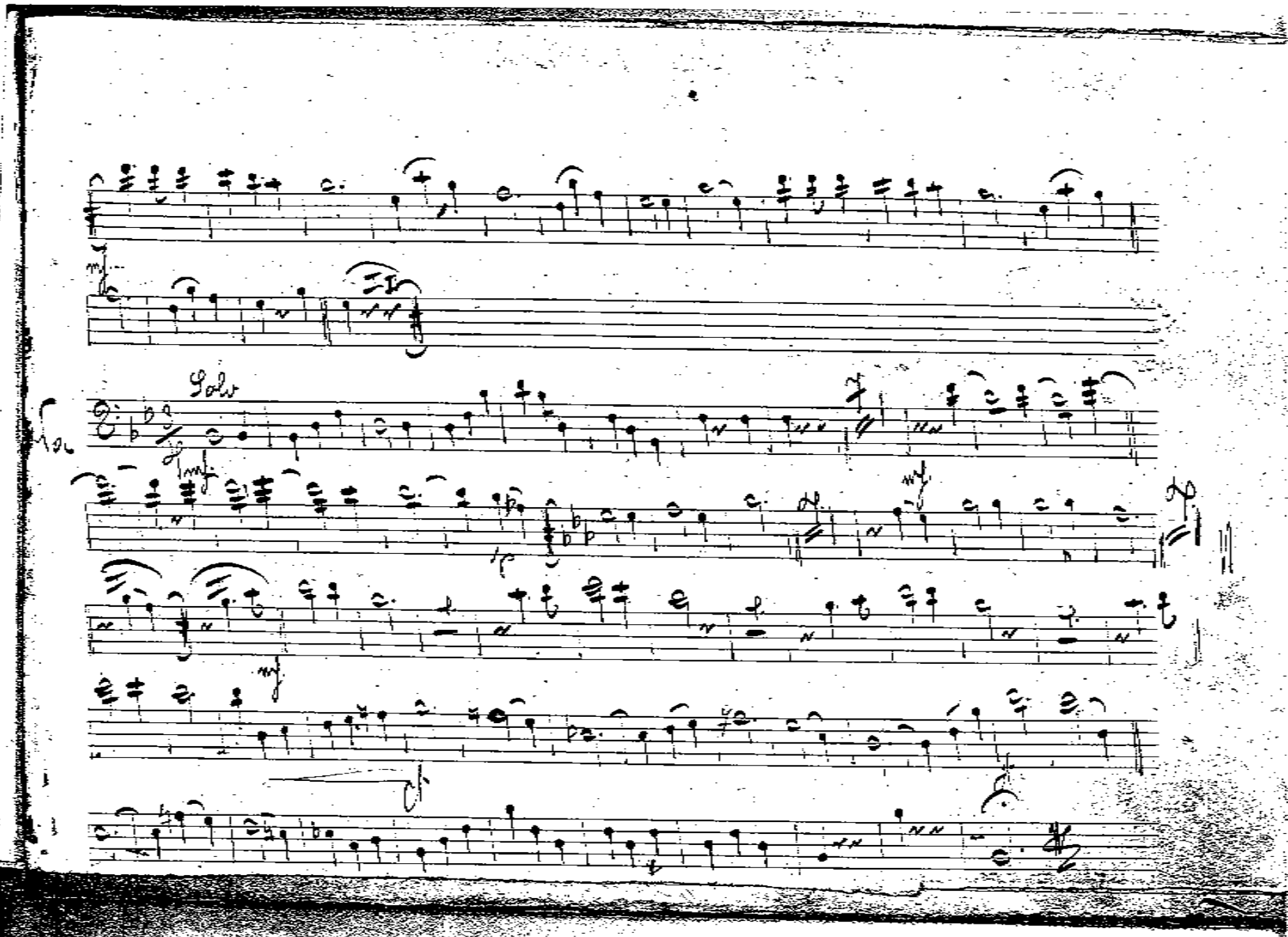
Solo

Cis 93 Wzpomínky

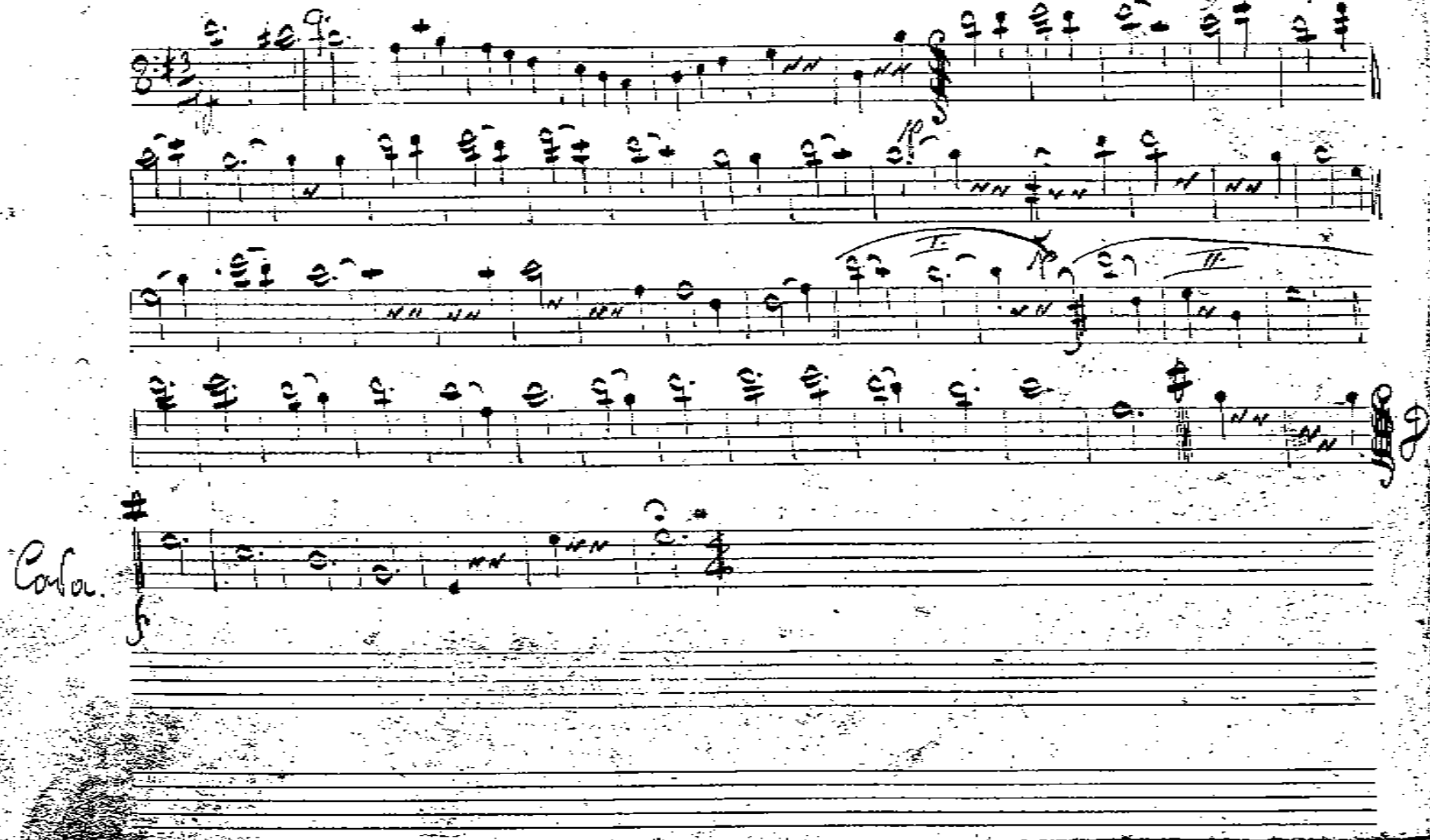

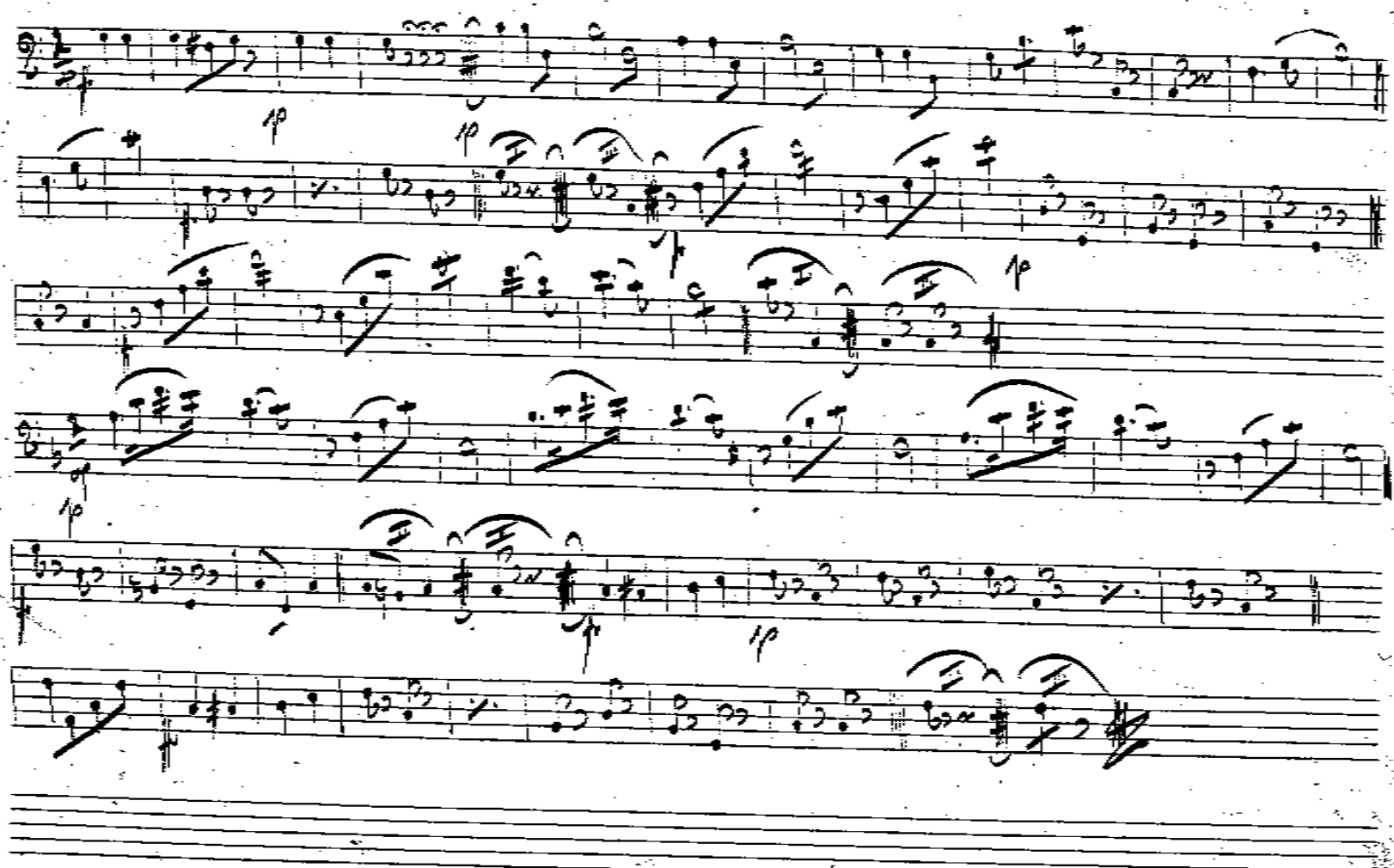

Nr 95 Z Podbaby

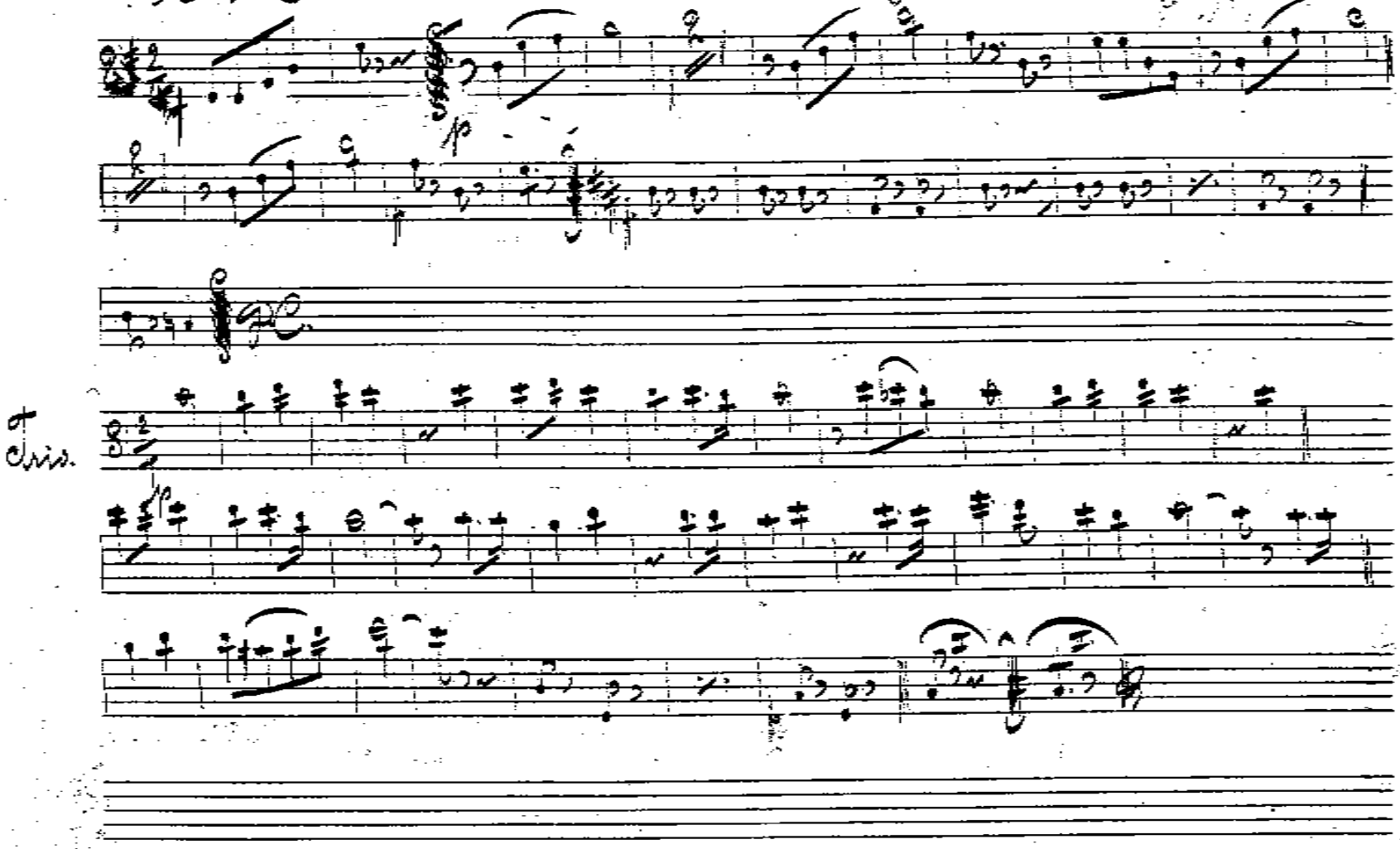

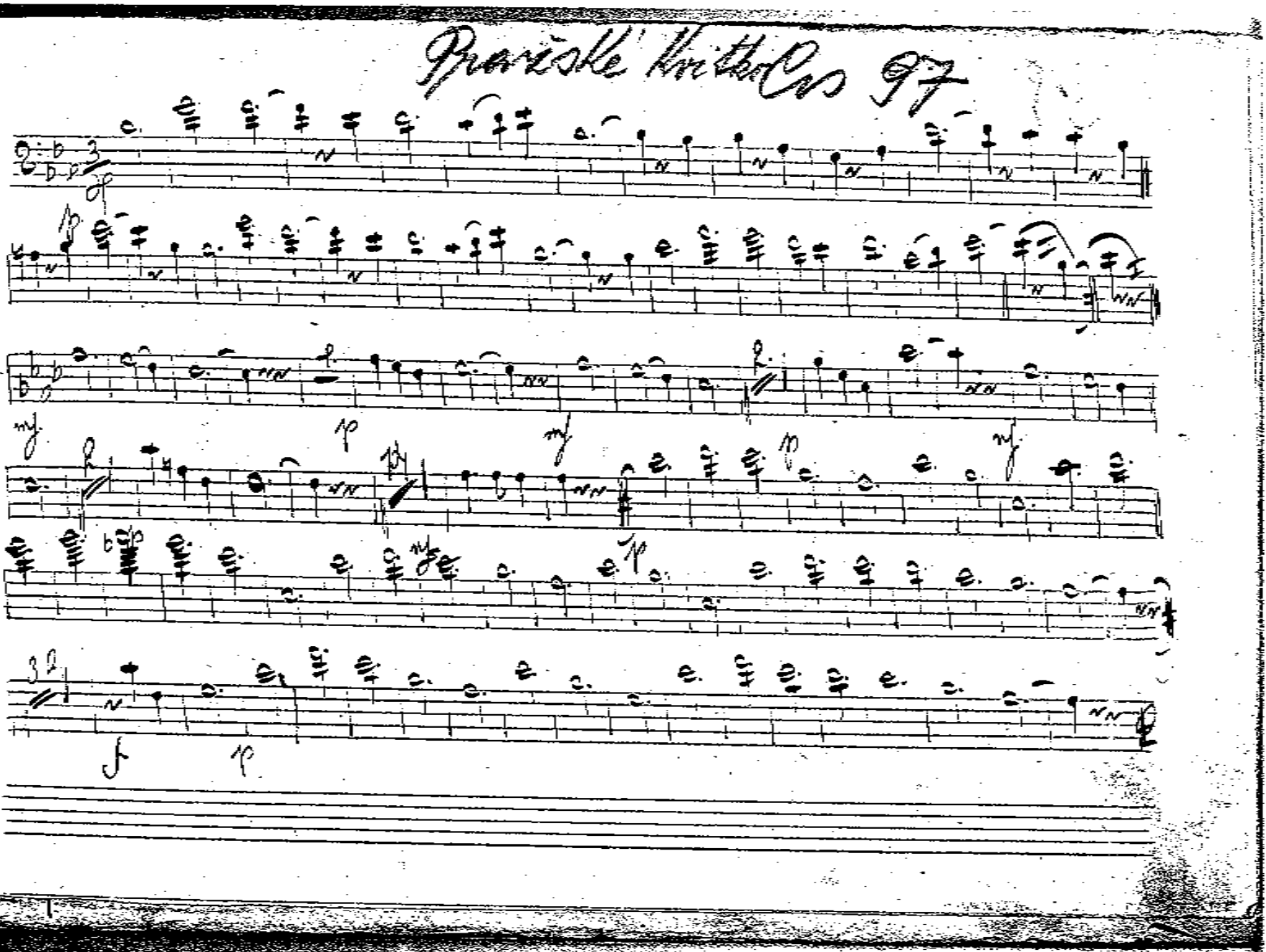
Pražské kritéria 97

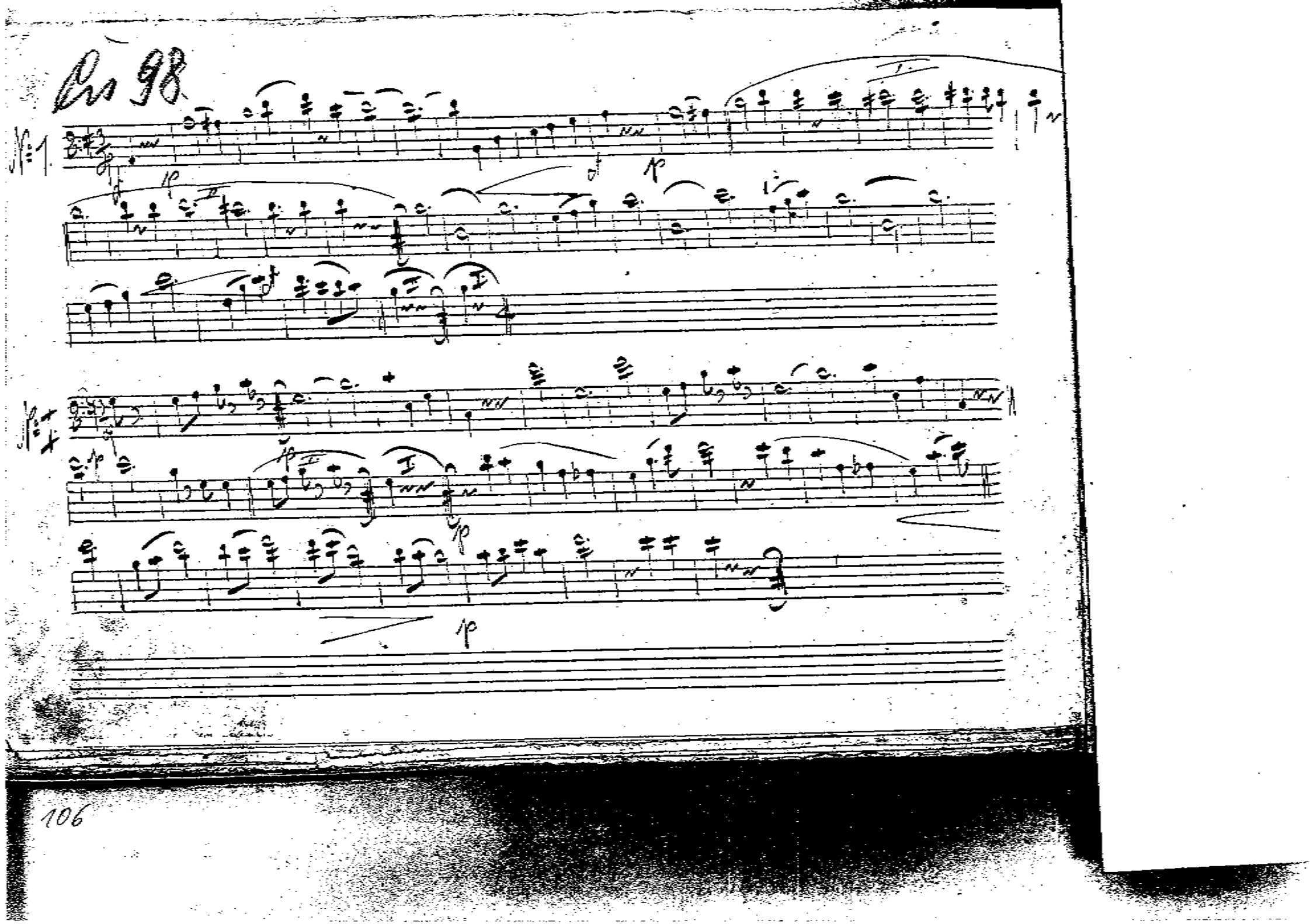

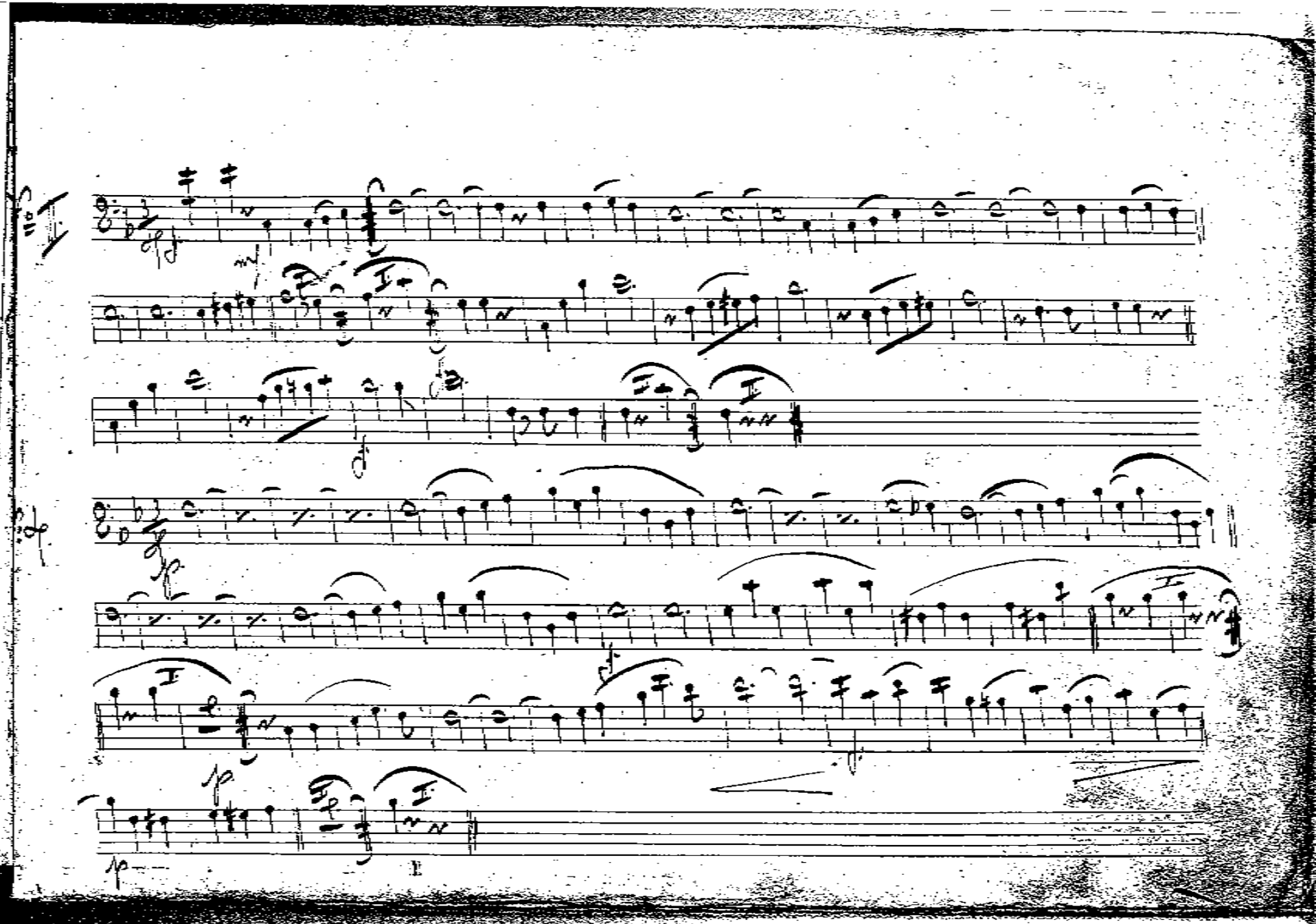

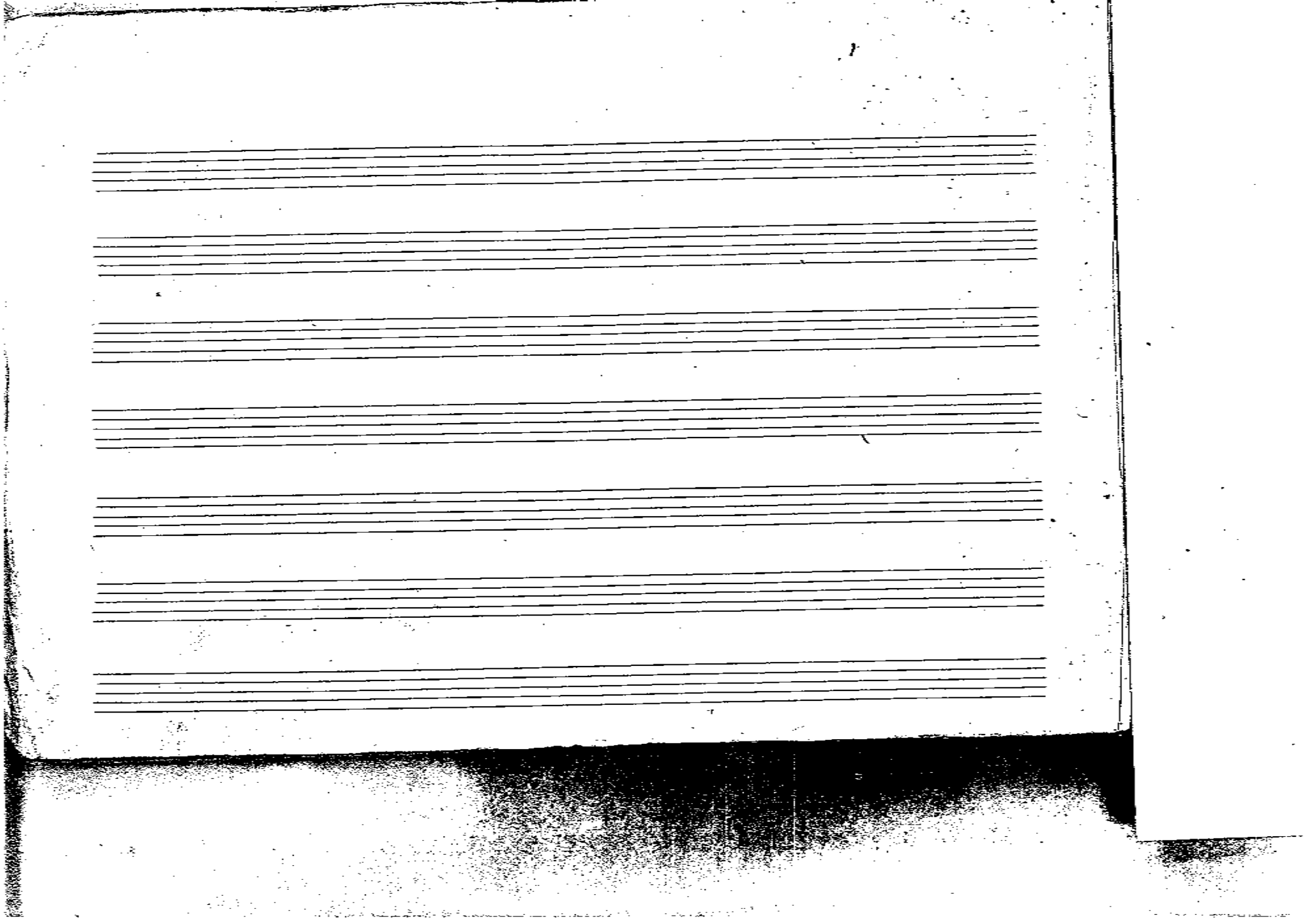

55

[aufgeklebt] →

1	18	35	52	69	86
2	19	36	53	70	87
3	20	37	54	71	88
4	21	38	55	72	89
5	22	39	56	73	90
6	23	40	57	74	91
7	24	41	58	75	92
8	25	42	59	76	93
9	26	43	60	77	94
10	27	44	61	78	95
11	28	45	62	79	96
12	29	46	63	80	97
13	30	47	64	81	98
14	31	48	65	82	99
15	32	49	66	83	100
16	33	50	67	84	
17	34	51	68	85	